

# Farms.com™ Ag BUYER'S GUIDE

PRE-OWNED  
FARM EQUIPMENT  
PAGE 88

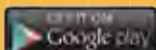

DOWNLOAD OUR APP TODAY!



Ontario Coverage | 866-519-4302  
[www.Farms.com/UsedFarmEquipment](http://www.Farms.com/UsedFarmEquipment)

**ECHO**  
POWER & PERFORMANCE

**5** year Consumer Warranty  
**1** year Commercial Warranty

**GET READY FOR  
FALL CUTTING!**

[www.echo.ca](http://www.echo.ca)

**TASCO DOME**  
COVERED STRUCTURES

Livestock | Equestrian | Storage  
Building Solutions on page 19



[KIOTI.com](http://KIOTI.com)

See ad on page 10



# Husky Farm Equipment Ltd

Committed To Quality You Can Depend On!



Also Available  
Lagoon Pumps  
10-12" Pipe Carts  
Truck Mounted Tanks  
Wireless Remote Controls



A Complete Line Of Liquid Manure Handling Equipment  
[husky@huskyfarm.ca](mailto:husky@huskyfarm.ca) 519-846-5329 [www.huskyfarm.ca](http://www.huskyfarm.ca)

# TREE SPADES

FOR MANY CARRIERS



For Tree Baskets  
And Burlap Liners  
Now Contact  
**SETTLER**  
519-589-1603  
www.settler.biz



## BAUMALIGHT™

SOLD BY  
EQUIPMENT DEALERS  
FOR LOCAL SUPPORT  
Locate A Dealer Online

Northeastern Ontario | Joel Lebel 613-668-3104 | joell@baumalight.com  
Southwestern Ontario | Todd Cressman 519-500-7260 | toddc@baumalight.com



MANUFACTURING MINI SKID STEERS AND A VARIETY OF ATTACHMENTS  
BRUSH MULCHERS | ROTARY BRUSH CUTTERS | STUMP GRINDERS  
PTO GENERATORS | AUGER DRIVES | TRENCHERS | DRAINAGE PLOWS  
TREE SPADES | TREE SAWS & SHEARS | BOOM MOWERS | TREE PULLERS  
FELLER BUNCHERS | EXCAVATOR ADAPTERS | SCREW SPLITTERS

ALL IN STOCK TRAILERS READY TO



**BUILT CANADIAN**

**OVER 1000 TRAILERS  
BEST DUMP TRAILERS**

**20 TON HEAVY  
EQUIPMENT AIR FLOAT**



From **\$37,995**

**30 TON HEAVY  
EQUIPMENT AIR FLOAT**



From **\$46,995**

**SPORTSMAN  
(STEEL)**



From **\$6,095**

**ALUMINUM  
SPORTSMAN**



From **\$6,495**

**5 TON DECKOVER**



From **\$9,945**

**7 TON DECKOVER**



From **\$13,195**

**10 TON DECKOVER**



From **\$15,795**

**10, 12, 15 TON  
TANDEM DUALY**



From **\$20,995**

**MISKA'S  
THREE P'S  
OF A DURABLE  
PAINT JOB:**

**PREP** SANDBLAST  
PROVIDING EXCELLENCE  
**PRIMER** TWO COATS  
PROVIDING LONG  
**PAINT** TWO COATS  
PROVIDING LONG  
STONE CHIPS, ETC.

**SCISSOR LIFT TRAILER**



**OVER 1000 TRAILERS**

**MISKA PATENTED EZ - 2  
BI-FOLD TWO WHEEL**

AVAILABLE IN:

2 1/2 TON, 3 1/2 TON, 5 TON, 6 TON & 7 TON

- DROP EZ LUBE AXLES
- CARLISLE RADIAL TIRES
- UNDERBODY HOIST
- HD TARP & ROLLER
- DEEP CYCLE MARINE BATTERY
- ALL L.E.D. LIGHTS
- SEALED WIRING HARNESS

**FROM  
\$6,995**

**BEST BUILT  
BEST BACKED!**  
Unmatched 3 year Warranty



**FACTORY DIRECT - N**

**1-866-956-8639**



**VISIT** [WWW.MISKATRAILERS.COM](http://WWW.MISKATRAILERS.COM)

- Location
- Financing
- Specials
- Parts
- Service
- Quotes

**BUILT CANADIAN TOUGH**

FINANCE FROM \$49 A MONTH OAC

**TOUGH!**

THERE'S NEVER BEEN A BETTER TIME TO BUY CANADIAN

With the current Canadian dollar, conditions are right for buying from Canadian manufacturers!

IN STOCK - MANY TYPES AND STYLES

IN CANADA PERIOD!!

ED, GRINDING AND CHALKED  
OPTIONAL LONG-TERM PRIMER/PAINT ADHESION  
PREMIUM 2K HIGH BUILD EPOXY PRIMER  
LONG-TERM CORROSION RESISTANCE  
2K PREMIUM POLYURETHANE HIGH GLOSS TOPCOAT  
LONG-TERM GLOSS APPEARANCE AND PROTECTION AGAINST CHEMICALS,  
C.

FRONT MOUNT TRAILER



TRAILERS IN STOCK

LOAD SPRING ASSISTED  
BARN RAMP DOOR

AVAILABLE IN:

3 1/2 TON, 6 TON, 7 TON & 10 TON

- THE ORIGINAL EZ LOAD SPRING ASSISTED RAMP/ BARN DOOR COMBO
- DROP EZ LUBE AXLES
- HD TARP & ROLLER
- DEEP CYCLE MARINE BATTERY
- ALL L.E.D. LIGHTS
- SEALED WIRING HARNESS

**FROM \$8,445**

SINGLE AXLE  
OPEN UTILITY



Starting From **\$3,295**

TANDEM AXLE  
OPEN UTILITY



Starting From **\$5,545**

SINGLE AXLE OPEN  
UTILITY ALUMINUM



Starting From **\$3,495**

TANDEM AXLE OPEN  
UTILITY ALUMINUM



Starting From **\$6,095**

5 TON LOWBED



From **\$5,995**

7 TON LOWBED



From **\$7,195**

6 SINGLE AXLE ENCLOSED  
TRAILER - 6' WIDE



From **\$7,205**

TANDEM AXLE ENCLOSED  
TRAILER - 7' WIDE



From **\$11,973**

**NO DEALER MARKUP**

BUILT CANADIAN TOUGH. Proudly Built in Hamilton, Ontario

1064 Hwy. 6 North, Hamilton, ON.



\*some conditions apply

.COM  
... and  
Much  
More!

**NO PAYMENTS**  
FOR **3 MONTHS** O.A.C.

**NO DOWN**  
**PAYMENTS**



INDUSTRY LEADING 3 YEAR WARRANTY

**EkotuningCom**  
DIESEL TUNING EXPERTS

Ask About Discounts!



authorized EkotuningCom dealer

**DYNomite**  
**DYNAMOMETER**  
✓CERTIFIED HORSEPOWER

Tobias Christie



t. 519-476-3241

e. [swodiesel@quadro.net](mailto:swodiesel@quadro.net)

[www.swodiesel.ca](http://www.swodiesel.ca)

# ADVERTISER'S DIRECTORY



# FARMS FOR SALE PAGE 113

## ATTACHMENTS

Shaw Bros. Limited ..... 34

## ATV

Canadian Kawasaki Motors ..... 52  
Polaris ..... 61

## BARN/LIVESTOCK EQUIPMENT

Bearco Wire Inc. .... 55  
E.S. Martin Welding ..... 16  
ESB Aluminum Products ..... 74  
JCB North America ..... 53  
Marweld ..... 24  
Nu-Matic Spreadrite ..... 54  
Princess Auto Ltd. .... 24  
Weber's Farm Service ..... 26

## BUILDING & BUILDING SUPPLIES

All-Star Metals ..... 46  
Bauman Doors ..... 30  
Bearco Wire Inc. .... 55  
Blue Metal Industries ..... 44  
Britespan Building Systems ..... 85  
Britespan Epic Covers ..... 11  
Calhoun Super Structures Ltd. .... 71  
Clark's Mobile Homes ..... 20  
FnA Construction ..... 55  
Glenvalley Construction ..... 42  
Harnois Industries Inc. .... 33, 53  
Highland Metal Products Inc. .... 58  
Hopeville Precast Inc ..... 58  
Insta-Insulation Inc. .... 17  
L & R Shelters ..... 51  
Linwood Industrial Corp. .... 22  
National Building Group Inc. .... 13  
NFB Mfg. .... 40  
Omni Structures ..... 62  
Princess Auto Ltd. .... 24  
Ridgeway Metal Forming ..... 26  
Seatainer Terminals Inc ..... 57  
ShanRidge Construction ..... 28  
Southgate Eavestrouthing ..... 48  
Tasco Dome ..... 19  
Welsh Construction Ariss Ltd. .... 35  
Westlin Building Supplies ..... 39

## CONSTRUCTION & HEAVY EQUIPMENT

Advance Construction Equipment ..... 89  
All-Star Metals ..... 46  
Cashtown Farms Ltd. .... 104  
Cashtown Guyz ..... 106  
FnA Construction ..... 55  
Insta-Insulation Inc. .... 17  
JCB North America ..... 53  
North 42 Ventures ..... 76

## DRAINAGE CONTRACTORS

AgDrain Inc. .... 31  
AWF Contractors Ltd. .... 31  
Kuepfer Farm Drainage ..... 31  
Martin Drainage ..... 31, 56  
Marquardt Farm Drainage ..... 31

## FORESTRY & WOODLOT

Baumalight ..... 3  
Bearinger Equipment ..... 38  
Country Heat Ontario/Heat Master ..... 20  
De-on Supply Inc. .... 76  
Eastern Farm Machinery ..... 79  
Feversham Mfg. .... 56  
Friesen Built ..... 60  
Green Valley Heating ..... 25  
Heatmaster (Hwy 511) ..... 33  
Wood Heat Solutions ..... 47

## GENERATORS/SOLAR POWER

Baumalight ..... 3  
Riverside Welding & Mfg. .... 34

## GRAIN & FEED HANDLING

Bulk Tech ..... 66  
C & A Distributing ..... 72  
Feversham Mfg. .... 56  
Kingwood Bins ..... 60  
Nu-Matic Blowrite ..... 22  
Vertablend Mfg. .... 38

## HAY AND FORAGE

ARDEE Solutions / DumpDek ..... 47  
AM Custom Sales ..... 104  
B & M Agri Parts ..... 92, 93  
Bach-Run Farms ..... 97  
Bear Claw Equipment ..... 43  
Brian Shanahan Farms ..... 106  
Creekbank Welding ..... 44

D.M. Horst & Sons Ltd. .... 105  
Dan Seifried ..... 96  
Harkness Equipment ..... 68  
Leading Edge Equipment ..... 81  
Mar-Ilo Fabricating ..... 12  
Marcrest Manufacturing Inc. .... 67  
Milestone Equipment ..... 64, 65  
Raytek Industries ..... 30  
Weberlane Mfg. .... 147

## LAWN/GARDEN/POWER

Connect Equipment ..... 86, 87  
Eastern Farm Machinery ..... 79  
Echo Power Equipment ..... 75  
Frank Bauman ..... 54  
Husqvarna Corporation ..... 49  
Premier Equipment ..... 103  
Silvercreek Aquaculture Inc. .... 23  
Stewart's Equipment ..... 100, 101  
Stihl ..... 14, 15

## MANURE & CHEMICAL

C & A Distributing ..... 84  
Greenville Liquid Plant Food ..... 48  
Hopeville Precast Inc ..... 58  
Husky ..... 2  
Jembrook Welding ..... 32  
Koolmees Equipment ..... 78  
Mosburger Ag ..... 16  
Nuhn Forage Inc ..... 72

## PARTS & REPAIRS

B & M Agri Parts ..... 92, 93  
Bearco Wire Inc. .... 55  
Bryan's Farm Supply ..... 90, 91  
Canadian Tractor Parts Direct ..... 52  
Country Air ..... 28  
Dundalk Plastics Inc. .... 21  
Frank Air Compressors ..... 56  
Hidden Valley Enterprises ..... 18  
Home of Spare Parts ..... 112  
MarTarp ..... 26  
Monarch Oil (Kitchener) Ltd. .... 42  
North Wellington Lift Truck ..... 99  
O'Donnell Enterprises ..... 107  
Pengo ..... 30  
Princess Auto Ltd. .... 24  
Riverside Welding & Mfg. .... 34  
Smyth Welding ..... 74  
SWO Diesel Tuning ..... 6  
Trakar Products Inc. .... 38  
Turbo Parts Canada Inc. .... 62  
Van Nes Maintenance & Repair ..... 58

## PLANTING, SEEDING & TILLAGE

Argis 2000 Ltd. .... 70  
Brian Shanahan Farms ..... 106  
Cribit Seeds ..... 52  
D.M. Horst & Sons Ltd. .... 105  
Elmer's Flighting Equipment ..... 78  
HFL Fabricating ..... 28  
Koolmees Equipment ..... 78  
Leading Edge Equipment ..... 81  
Mar-Ilo Fabricating ..... 12  
May-Bridge Harrows ..... 84  
Metco Metalworks ..... 76  
Mosburger Ag ..... 16  
Smyth Welding ..... 74  
Stoneage Equipment ..... 94, 95  
Weberway Inc. .... 35

## PRECISION AGRICULTURE

Mosburger Ag ..... 16

## REAL ESTATE/MORTGAGE BROKERS/FINANCIAL SERVICES

Boss Mortgages ..... 29  
Expert Mortgage, Andre Ouimet ..... 27  
Just Farms ..... 116  
Match Realty Inc. .... 114  
Re/Max, Adam DeGroot ..... 115  
Re/Max, Larry Bilkszto ..... 116  
Farms.com  
Real Estate Classifieds ..... 114

## SHOWS & EVENTS

Canada's Outdoor Farm Show ..... 73  
International Plowing Match ..... 37

## SKID STEERS/ATTACHMENTS

Bobcat ..... 43  
GEHL ..... 50  
JCB North America ..... 53  
Turbo Parts Canada Inc. .... 62

## SNOW REMOVAL

Metco Metalworks ..... 76

## TIRES

Bach-Run Farms ..... 97  
Van Nes Maintenance & Repair ..... 58

## TRACTORS & ATTACHMENTS

Advantage Farm Equipment ..... 98  
Bryan's Farm Supply ..... 90, 91  
Canadian Tractor Parts Direct ..... 52  
Cashtown Farms Ltd. .... 104  
Cashtown Guyz ..... 106  
Connect Equipment ..... 86, 87  
Fluney Equipment ..... 50  
Hill View Farms ..... 32  
JCB North America ..... 53  
Kioti Tractor ..... 10  
Kubota ..... 77  
Kucera Group ..... 110, 111  
LS Tractors ..... 80  
Mahindra Tractors ..... 69  
Massey Ferguson ..... 40  
McCormick Canada Inc. .... 59  
Milestone Equipment ..... 64, 65  
Mohawk Equipment ..... 48  
Premier Equipment ..... 103  
R.E. Egger Truck & Machine ..... 108, 109  
Robert's Farm Equipment ..... 102  
Stewart's Equipment ..... 100, 101  
Stoneage Equipment ..... 94, 95  
Turbo Parts Canada Inc. .... 62  
Van Nes Maintenance & Repair ..... 58

## TRAILERS

Action Trailers ..... 41  
Bau-tec Industries Inc. .... 18  
Enbeck Trailers ..... 46  
Jensen Trailers ..... 148  
Miska Trailers ..... 4, 5  
PJ Trailers Inc. .... 82, 83  
TC Trailers ..... 34  
Turbo Parts Canada Inc. .... 62  
Weberlane Mfg. .... 147

## TRUCKS

Arthur Chrysler ..... 8, 9  
Turbo Parts Canada Inc. .... 62

Sales Team: 866-519-4302

Mid-Western Ontario  
Scott Farhood | Ext 277

Southern Ontario  
Jennifer Longstreet | Ext 526

Co-op Sales  
Jeff McKee | Ext 917

Pre-Owned Power, Real Estate  
Samantha Renaud | Ext 257

Eastern Ontario  
Joan Spiegelberg | Ext 262

Publisher & Sales Manager  
Paul Nolan | Ext 202

CLASSIFIEDS: 866-519-4302

Tel: 866-519-4302 | Fax: 1-800-471-0799  
Subscriptions mailed within Canada  
\$20 for 12 issues per year

Postmaster Send address changes to:  
90 Woodlawn Road West,  
Guelph, ON N1H 1B2  
Email: subscriptions@farms.com  
Mail agreement: 0042518524

**AD DEADLINE FOR OCTOBER IS  
SEPTEMBER 14, 2022**  
**CLASSIFIED DEADLINE FOR  
OCTOBER IS SEPTEMBER 13, 2022**

Farms.com Ag Buyer's Guide is published twelve times a year and is delivered free to rural farmer mailboxes in Ontario. Farms.com Ag Buyer's Guide is not responsible for any mistakes, misprints, or typographical errors. Farms.com Ag Buyer's Guide is diligent in checking all advertising copy for any errors, but no guarantee is given or implied by the publisher.  
© 2022 Published by: Farms.com Canada Inc.



**2021 RAM 1500  
CLASSIC TRADESMAN**  
5.7L V8 | 21,161 KM  
**\$49,995** | #84600



**2020 RAM 1500  
BIG HORN/LONE STAR**  
5.7L V8 | 14,507 KM  
**\$51,995** | #84593



**2020 RAM 1500  
CLASSIC EXPRESS**  
5.7L V8 | 16,951 KM  
**\$46,995** | #84547



**2020 RAM 1500  
SPORT/REBEL**  
5.7L V8 | 46,710 KM  
**\$64,995** | #84457



**2021 RAM 1500  
CLASSIC TRADESMAN**  
3.6L V6 | 32,993 KM  
**\$46,995** | #84243



**2022 RAM 2500  
TRADESMAN**  
CUMM., | 4,659 KM  
**\$78,995** | #220264A



**2021 RAM 1500  
REBEL**  
5.7L V8 | 20,000 KM  
**\$65,995** | #84380



**2020 RAM 1500  
CLASSIC EXPRESS**  
5.7L V8 | 75,488 KM  
**\$44,995** | #84469A

**ARTHURCHRYSLER.COM FOR MORE DEALS!**

**2022 RAM 2500  
LIMITED**  
CUMM., | 9,604 KM  
**\$95,995** | #220333A



**2022 RAM 3500 BIG HORN**  
CUMM., | 77,127 KM | #84601 | **\$81,995**



**2022 RAM 2500 POWER WAGON**  
6.4L V8 | 15,099 KM | #84558 | **\$77,995**

**OFA SPECIALISTS • FINANCING • CALL FOR DETAILS**



**2019 RAM 2500  
LIMITED**  
CUMM., CREW, 4X4 | 38,641 KM  
**\$89,995** | #84490



**2019 RAM 1500  
CLASSIC ST**  
3.0L V6 | 46,933 KM  
**\$39,995** | #84285



**2022 RAM 3500  
BIG HORN**  
CUMM., CREW, 4X4 | 27,561 KM  
**\$93,995** | #84554



**2020 RAM 1500  
CLASSIC EXPRESS**  
3.6L V6 | 27,196 KM  
**\$43,995** | #84535



**2020 RAM 1500  
SPORT/REBEL**  
5.7L V8 | 24,718 KM  
**\$57,995** | #84479



**2021 RAM 1500  
CLASSIC WARLOCK**  
5.7L V8 | 30,982 KM  
**\$53,995** | #84525



**2019 RAM 1500  
CLASSIC ST**  
3.6L V6 | 41,005 KM  
**\$39,995** | #84258



**2021 RAM 1500  
BIG HORN/LONE STAR**  
5.7L V8 | 19,638 KM  
**\$58,995** | #84564

**1-800-263-5382 • 7976 WELLINGTON ROAD 10**



**2019 RAM 1500  
CLASSIC EXPRESS**  
3.0L V6 | 39,769 KM  
**\$39,995** | #84502



**2020 RAM 2500  
BIG HORN**  
CUMM., | 66,880 KM  
**\$73,995** | #84584



**2020 RAM 1500  
REBEL**  
5.7L V8 | 58,711 KM  
**\$57,995** | #84592



**2019 RAM 1500  
CLASSIC EXPRESS**  
3.0L V6 | 35,095 KM  
**\$40,995** | #84503



**2021 RAM 1500  
BIG HORN/LONE STAR**  
5.7L V8 | 21,791 KM  
**\$59,995** | #84568



**2019 RAM 2500  
BIG HORN**  
CUMM., | 27,019 KM  
**\$78,995** | #84575



**2020 RAM 2500  
LIMITED**  
CUMM., CREW, 4X4 | 64,442 KM  
**\$91,995** | #220166A



**2021 RAM 1500  
CLASSIC TRADESMAN**  
5.7L V8 | 42,531 KM  
**\$46,995** | #220019A

**OFA SPECIALISTS • FINANCING • CALL FOR DETAILS**



**2020 RAM 3500  
LARAMIE LONGHORN**

CUMM., | 164,802 KM  
**\$74,995** | #220357A



**2019 RAM 1500 CLASSIC WARLOCK**  
5.7L V8 | 39,829 KM | #84480 | **\$35,995**

**2021 RAM 1500 CLASSIC WARLOCK**  
5.7L V8 | 38,737 KM | #84391 | **\$50,995**

**ARTHURCHRYSLER.COM FOR MORE DEALS!**



**2022 RAM 2500  
BIG HORN**  
CUMM., | 5,437 KM  
**\$69,995** | #220221A



**2019 RAM 1500  
CLASSIC EXPRESS**  
5.7L V8 | 78,421 KM  
**\$37,995** | #220029A

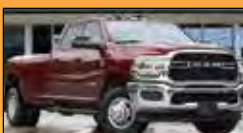

**2019 RAM 3500  
TRADESMAN**  
CUMM., CREW, 4X4 | 72,041 KM  
**\$74,995** | #84540



**2020 RAM 1500  
CLASSIC WARLOCK**  
5.7L V8 | 30,799 KM  
**\$51,995** | #210428A



**2020 GRAND CARAVAN  
GT**  
3.6L V6 | 47,697 KM  
**\$39,995** | #84598



**2021  
GRAND CHEROKEE LTD**  
3.6L V6 | 28,589 KM  
**\$53,995** | #84596



**2021 JEEP  
COMPASS LTD**  
2.4L - 4 CYL | 28,111 KM  
**\$39,995** | #84524



**2021 GR CHEROKEE  
LAREDO X**  
3.6L V6 | 17,820 KM  
**\$52,995** | #84440

**9 • ARTHUR, ON • WWW.ARTHURCHRYSLER.COM**



**DK**  
**10SE**  
40-58 HP

**CASH**  
BACK OFFERS

**UNLIMITED**  
**HOUR**  
POWERTRAIN WARRANTY

**0%**  
FINANCING

**BEARD'S FARM SUPPLY**  
Coldwater 705-325-3133

**BLUE WEST EQUIPMENT**  
Courtland 519-688-0909

**BROMLEY FARM SUPPLY LTD**  
Douglas 613-649-2457

**COLEMAN EQUIPMENT INC**  
New Dundee 519-696-2213

**DOUG'S SMALL ENGINES**  
Castleton 905-349-3027

**KUCERA GROUP**  
Alvinston 519-898-2961  
Chatham 519-351-4300

**MAXWELL FARM SERVICE**  
Maxwell 519-922-2108

**R. E. EGGER TRUCK & MACHINE**  
Dunnville 905-774-1060

**REGIONAL TRACTOR SALES LTD**  
Freelton 905-659-1094

**TROTTIER FARM EQUIPMENT**  
Alexandria 613-525-4009

**WILJAN FARM EQUIPMENT LTD**  
Odessa 613-386-3149

**KIOTI.com**

\*Rebates and/or financing based on the purchase of eligible equipment defined in promotional program. Pricing and rebates in CAD dollars. Additional fees including, but not limited to, taxes, freight, setup and delivery charges may apply. Financing must be through DLL using one of the available financing options. Financing is subject to credit approval. Customers must take delivery prior to the end of the program period. Some customers will not qualify. Some restrictions apply. Offer available on new equipment only. Prior purchases are not eligible. Offer valid only at participating Dealers. Offer valid only at participating Dealers. Offer subject to change without notice. See your dealer for details. © 2022 Kioti Tractor Company a Division of Daedong-USA, Inc.



Healthy Home = Healthier Cows

Dedicated to keeping your herd healthy.  
We can help you with that.

Let's Get Started

1-800-407-5846

[britespanbuildings.com](http://britespanbuildings.com)



A division of **Britespan**  
BUILDING SYSTEMS INC.



## Seed Transport Tube Conveyor

Gently handles fragile soybeans, peas, seeds and other delicate crops

- Model 8"/26' & 8"/31' are standard sizes
- New product line, models 10"/31' & 10"/41'
- Hopper height adjustable to fit gravity wagons or tote bags
- 10" wide crescent top belting runs inside 8" tube
- Conveys materials up to a 30° incline
- 3 stage telescopic down-spout adds to your filling convenience
- Hydraulic or electric powered
- Other sizes made to order

EASY-VEY INFO &  
SALES CALL LLOYD  
**519-335-4135**



OPTIONS AVAILABLE - ELECTRIC DRIVE, WINCH WITH OPTIONAL BRAKE, 15" TIRES

**MAR-LLO**  
Fabricating

[mar-llo@mwpol.ca](mailto:mar-llo@mwpol.ca)

## Hay Handler

HAY HANDLER INFO  
& SALES CALL LLOYD  
**519-335-4135**



You already know how weather-dependent making premium hay can be. It's the Hay Handler's job to work on your side, making the most of the haying windows the weather permits you. With it, you can merge invert, fluff or windrow your cut swaths.

But what sets the Hay Handler apart is the ease with which it handles hay pickup. With it, you can pick up a 10' wide swath of hay that has been laid out by your discbine and reduce its drying time. With the hay handler, you can mow in the morning and do haylage in the evening.



**“I WAS LOOKING FOR AN EQUIPMENT/HAY STORAGE BUILDING AND CALHOUN WAS THE MOST ECONOMICAL, SO WE CHOSE NATIONAL BUILDING GROUP INC. TO GET THE JOB DONE.**

**THE PROJECT WENT WELL AND WAS ERECTED IN A TIMELY FASHION. I AM HAPPY WITH THE QUALITY OF THE FINISHED PRODUCT AND MY EXPERIENCE WITH NBGI WAS A POSITIVE ONE!”**

**- CHRIS ZANTINGH - WILLOUGHBY RANCH, NIAGARA FALLS**



**JAMES DEVRIES | mobile: 905.651.2803 | email: JAMES@NBGI.CA  
NATIONALBUILDINGGROUP.COM**

**f facebook.com/National.Buildings/    @nationalbuildinggroup1    @nationalbuild2**

## Visit your local STIHL Dealer for more information!

11 Locations • Huron Tractor • [www.hurontractor.com](http://www.hurontractor.com)

Belleville • Deerhaven Farm & Garden • 613-962-5021

Brantford • Brant Tractor • 519-449-2500

Brantford • Northgate Rent-All • 519-759-8910

Cambridge • Vincent Lawn & Garden • 519-621-7805

Campbellford • Wm. J Thompson Farm Supply • 705-653-3540

Chatham • C.L. Benninger • 519-352-8070

Chatham • Chatham Outdoor Power • 519-354-3990

Chesley • Bruce Service Sales & Rtls • 519-363-6345

Dundalk • Highland Supply • 1-800-265-9154

Dundas • WPE Landscape Equipment • 905-628-3055

Dunnville • Peter's Engine & Rental Centre • 905-774-7615

Elmira • Martin's Small Engines • 519-669-2884

Elora • DeBoer's Farm Equipment • 519-846-5388

Erin • Stewart's Farm Equipment • 519-833-9616

Essex • Southpoint Equipment • 519-776-8900

Exeter • Becker Power & Leisure • 519-235-2757

Fonthill • Pic's Motor Clinic • 905-892-3041

Formosa • Lloyd Kuntz Sales & Service • 519-367-2913

Georgetown • Peel Landscape Depot • 905-873-8988

Hanover • Bruce Service Sales & Rtls • 519-364-6345

Ingersoll • Ingersoll Rent-All • 519-485-4231

Kagawong • Berry Boats • 705-282-2604

London • Hyde Park Equipment • 519-471-1400

Lucknow • Robert's Farm Equipment • 519-529-7995

Milverton • Albrecht's Chainsaw Service • 519-595-2579

Mississauga • WPE Landscape Equipment • 905-569-2055

Mitchell • Wighty's Repairs • 519-348-0404

Mount Forest • Robert's Farm Equipment • 519-323-2755

North Bay • Arnstein Lawn & Garden • 705-472-8500

Orangeville • Larry's Small Engine • 519-941-1517

Oshawa • Durham Kubota • 905-655-3291

Petrolia • Podolinsky Equipment • 519-844-2360

Port Colborne • Bud's Small Engine Service • 905-835-2243

Prescott • Beach Home Hardware • 613-925-4286

Simcoe • Norfolk Tractor • 519-426-1090

St Catharines • Oneida New Holland • 905-688-5160

Stouffville • Hutchinson Farm Supply • 905-640-2692

Strathroy • Tadgell's • 519-245-1103

Wallenstein • E&F Sauder Sales & Service • 519-669-2192

Waterdown • Weeks Hardware • 905-689-6618

Wyoming • Southpoint Equipment • 519-845-0202



**STIHL**

FEATURE PRICE



## MS 170 GAS CHAIN SAW

30.1 CC • 1.3 KW • 3.9 KG/8.6 LB ①

SAVE \$40

**\$249<sup>99</sup>** ②

MSRP \$289.99 with 16" bar



## LIMITED TIME OFFER SAVE \$70 WOOD-PRO™ KIT NOW ONLY \$29.99 WITH THE PURCHASE OF ANY ELIGIBLE STIHL CHAIN SAW. ③

Kit includes: Woodsman® Carrying Case • OILOMATIC® Chain • STIHL Hat

Dealers may sell for less. Pricing on all chain saws, power tools and accessories will remain in effect until November 25, 2022. Illustrations and descriptions are as accurate as known at the time of publication and are subject to change without notice. STIHL, Limited is not responsible for a printing error; the local STIHL Dealer has the final authority to set product pricing. Pricing valid at participating dealers only while supplies last.

① Weight with powerhead only. ② Price shown with 65P1145 chain.

③ Don't miss your chance to get the Wood-Pro™ Kit. Simply purchase any one of the following chain saws between now and November 25, 2022 and you will receive a STIHL Wood-Pro™ Kit for only \$29.99. This kit includes a Woodsman® Carrying Case, STIHL hat and a replacement 3000 of OILOMATIC® chain - a \$99.99 value! Hat may not be exactly as shown. Offer valid until November 25, 2022. Eligible Models up to 20" bar: MS 170, MS 171, MS 180 C-BE, MS 181 C-BE, MS 194 C-E, MS 201, MS 250, MS 250 C-BE, MS 251, MS 251 C-BE, MS 27L, MS 291, MS 391, MSA 120 C-BQ, MSA 140 C-BQ, MSA 160 C-BQ, MSA 200 C-BQ, MSA 220 C-BQ. While supplies last at participating dealers.

# STOCKMAN'S CHOICE

TESTED, TRIED & TRUE

## 615 CALF CREEP FEEDER



- 27 bu. feed capacity
- Sturdy pen with calf swing gate

Available in Red or Green



## SEED TOTES

- Weather proof lid
- 4 way fork pockets
- Sight glass
- Holds approx. 53 bu.

Use for seed or feed, premix or mineral.

## MWR FEEDER

- Heavy duty cow and bull feeder



## 20C 17 CORNERLESS TUB



## CMCP ROUND CALVING PEN



## PAX HEAVY-DUTY PARALLEL AXIS SQUEEZE CHUTE



- 8' long x 32" wide inside x 85" overall height
- Parallel axis action squeezes side

• Full sides open • Weight: 1860 lbs

## D90B WITH NECK EXTENDER & VET CAGE



## LC9 LOADING CHUTE



- All steel construction
- Adjustable ramp
- From 12-42 in.

**E.S. MARTIN WELDING** Linwood, Ontario

phone: 519-698-2283 email: sales@stockmanschoice.ca www.stockmanschoice.ca

Contact us for your nearest dealer, or for any other information.



**Mosburger Ag**  
Bright, Ontario

Bright, ON | St. Agatha, ON  
519-807-7903 call/text  
ashley.mosburger@gmail.com  
Find us on





**Pro-Germinator**  
9-24-3  
**High NRG-N**  
27-0-0-15



**Syntose FA**  
Intensify PGR



**Poly Fertilizer**  
Water Tanks



**TopPhos**



**TopSoil Mapping**



**DON'T FORGET TO INSULATE THE GROUND!**

**COZIER**

**LONGER LASTING**

**DRIER**

**BUILDING CODE APPROVED UNDER FLOOR INSULATION\***

- INSULATING UNDER CONCRETE
- SLABS INCREASE ENERGY SAVINGS
- HIGH R-VALUE FOR MINIMAL THICKNESS- R11\*
- EASY AND EFFICIENT TO INSTALL

- BEST VALUE ON THE MARKET
- RESPONSIBLY SOURCED
- MOISTURE RESISTANT
- THOUSANDS OF SUCCESSFUL INSTALLS



Embossed Fiberglass Skin



Premium Smooth Fiberglass Skin



Smooth Fiberglass Skin



Radiant Heat Tubing

\*Smooth Panels Only

**LIST OF DEALERS**

**LINWOOD**

James Bauman  
226-770-3149

**SUDBURY**

Mike Soenens  
705-805-9319

**DURHAM**

Struyk Energy  
Systems Ltd.  
289-778-6886

**DOUGLAS**

Barclay Dick & Son  
Farmers Supply  
343-633-4626

**BRIGHTON**

Vanderlaan Building  
Products  
343-453-0458

**NEW LISKEARD  
& THORNLOE**

Paul Gerber  
705-805-9353

**STAYNER**

Rob Noordegraaf  
705-302-7198

**NORTH BAY  
& RESTOULE**

Nick  
705-482-8428

**WESTPORT**

Enchanted Acres  
613-777-2045

WWW.INSTAPANELS.CA

CALL US:  
1-855-401-2393

INFO@INSTAPANELS.CA

# ATV TRAILER ▾ ONE ▶ SIXTEEN



The One Sixteen Bush Buggies are now available through a dealer network. Available in both powdercoat and galvanized finish. Heavy duty design for both work and play.

Get in touch with the nearest One Sixteen dealer to discuss what options and accessories are right for you.



- 42x56 or 44x72 Box Size
- 22-11-8 Knobby Tires
- 14 ga Sheet Metal
- Removable Tail Gate
- Walking Tandems
- 4 Tie Down Rings
- 2in Coupler
- Available in Painted or Galvanized
- 3 Year Warranty
- Hand winch for dump assist

Manufactured by:



7278 Rd. 116 RR1, Linwood ON N0B 2A0

(519) 698-2085 | [sales@onesixteentrailers.ca](mailto:sales@onesixteentrailers.ca) | [www.onesixteentrailers.ca](http://www.onesixteentrailers.ca)

## HIDDEN VALLEY ENTERPRISES

### PTO & BEARING SERVICE EXPERTS

*SPECIALIZING IN PTO & BEARINGS FOR OVER 30 YEARS*

### CUSTOM MACHINING - MILLING - WELDING

**SAVE!**

Single Spline Cut  
(starting at) \$40

Get volume order discounts. Call for info



**SPLINE CUTTING**  
O.D & I.D

**WE STOCK**

- PTO YOKES • SPROCKETS
- ROLLER CHAIN
- A&I PRODUCTS



**Weasler**

**BONDIOLI & PAVESI**



**WALTERSCHEID**

- ROLLER MILL REGROOVING
- GEAR BOX REPAIRS
- CYLINDER REPAIRS



Large inventory of Bearings and V-Belts in stock



**NOW OPEN!**

OUR NEW LOCATION AND FACILITY DESIGNED TO SERVE YOU BETTER!

**1300 SEILING RD., ELMIRA, ON 519-669-4723**

# Preserve and Protect the Quality of Your Hay

- Excellent air flow
- Multiple fabric colour options
- Custom sidewall height



[www.tascodome.com/ag](http://www.tascodome.com/ag)

905.562.7341  



Scan to  
Learn More

# Clark's Mobile Homes

[www.clarksmobilehomes.com](http://www.clarksmobilehomes.com)

Homes on the lot available to view 24/7  
no appointment necessary  
7077 County Rd 124 Guelph Ont., N1H 6J3  
**519-822-3930**

**ALL HOMES ARE CSA A277 HOMES**

**2022 FAIRMONT CSA HOME**  
16 X 60



16x 60 2 bedroom 1 bathroom open concept livingroom and kitchen, Stock#147049.

**CONTACT US  
NOW TO  
PURCHASE  
FOR 2023.  
LIMITED  
INVENTORY.**

**FAIRMONT CSA HOME**  
14 X 66



3 bed 1 bath  
Large open Kitchen  
and Living room  
907sq ft.  
Stock# 147001

**2022 NEW CSA HOME - 4 bedroom, 2 bathroom**



*Designed for the farmer with offshore or big family housing in mind.*

All 2022 Homes Are Manufactured Housing "Shop The Rest And Get The Best At Clark's"

# HeatMaster™



#1 Consumer's Choice

## G SERIES

- 3 Sizes Available
- Indoor Approved
- 409 Stainless Steel
- High-Efficient
- Canadian Made

## MF e SERIES

- 5 Sizes Available
- Cast Iron Shaker Grates
- 409 Stainless Steel
- Air From Under Grates
- Canadian Made



Renewable Fuel Heating Systems

20 years exp. Licensed & Insured

**1-866-844-1344**

**Country Heat INC.**

Perry Millson-Owner & Installer  
pmillson.countryheat@gmail.com  
[www.countryheat.ca](http://www.countryheat.ca)

# DUNDALK PLASTICS INC.

## YOUR CUSTOM PLASTIC SHOP

### FOR PLASTIC FABRICATION & REPAIRS

## DURALINE WHELPING BOXES



Heavy duty whelping boxes constructed from 1/4" puck board sheet, with interlocking design for quick assemble and knock down. Requires little storage space. Smooth plastic, easy to clean and maintain. Includes pan floor to prevent leaks. Puppy rails included to prevent puppy injury. Order from our website or Amazon.



## DURALINE MAILBOX

ORDER ON  
AMAZON.CA,  
FROM OUR WEBSITE  
OR CALL US TO  
ORDER DIRECT.



## EXPERIENCE THE SAVINGS OF PLASTIC REPAIRS

- Fenders, bumpers, cap tops, hoods, etc.
- All types of gas, fuel, oil and coolant tanks
- Chainsaws, power tools, etc.
- We do on site work
- Plastic sheet sales



## WE DO ONSITE PLASTIC REPAIRS

## NEW Underground Insulated Pex Pipe

- Very flexible, easy to work with and install
- Available with 3/4", 1", 1 1/4" and 1 1/2" dia. Pex
- Heat loss only 0.87°F per 100ft (tested at 24" depth with 5 GPM water flow)

- Nylon pull cord inside to pull through thermostat wire, etc.
- Heavier 6" diameter commercial grade outer wall

**\$11**  
linear foot

**IN STOCK (immediate delivery)**  
5-Layer insulation with 2X1" Pex in  
50, 100, 150, 200, 250, 300 & 350ft lengths



Custom lengths available  
(allow 1 week for delivery)

## LET US GIVE YOU A QUOTE ON YOUR NEEDS.

Phone: 519-477-1048 Email: [dundalkplastics@gmail.com](mailto:dundalkplastics@gmail.com)

[www.plasticweldingrepairs.ca](http://www.plasticweldingrepairs.ca)

Dundalk, Ontario (see website for more info & directions)



CONTRACTOR  
DISCOUNTS  
AVAILABLE

**Linwood**  
industrial corporation

DELIVERY ALL  
OVER SOUTHERN  
ONTARIO



## ROOFING AND SIDING

RESIDENTIAL • AGRICULTURE • COMMERCIAL

WE SERVICE FROM CONTRACTOR TO DO-IT-YOURSELF HOME OWNER.

- Sheet lengths up to 35'
- 40 year paint warranty
- 22 colours of pre-painted steel
- 10 different profiles to choose from

DEAL DIRECT WITH THE MANUFACTURER

153070 Southgate Side Road 15, Proton Station ON • 1-519-923-9995



**Air Pump Unit** 32"L x 20"w x 38"h



**Airlock Unit** 33"L x 13"w x 27"h

### Where Augers Can't Go Blow-rite is Sure to Blow

- High performance pneumatic conveyor with unlimited applications
- Conveys dry or high moisture feed, grain, etc.
- Constructed to ensure reduced maintenance & reliability
- On-farm delivery from mill, grain dryers etc. to destination:  
hog feeders, milking parlors or bins hundreds of feet away

**Call Your  
Local Dealer**

**Elmira:** Nu-Matic Systems | 226-622-8214

**Strathroy:** Dortmans Brothers Barn Equip. | 519-247-3435

# BUY NOW ... SAVE \$\$ NOW!

**2023 PRICE HIKES INEVITABLE!**

**Feed is up almost 50%. Manufacturers have higher prices.**

**STOCK YOUR POND NOW...BUY YOUR WINDMILL/FOUNTAIN NOW**



**RAINBOW, SPECKLED & BROWN TROUT FOR STOCKING**



**4-6" Trout**  
**\$1.99**  
(MIN 100)

**6-8" Trout**  
**\$2.49**  
(MIN 100)

**8-10" Trout**  
**\$2.99+**  
(MIN 100)

**10-12" Trout**  
**\$3.99+**  
(MIN 100)

**12"+ Trout**  
**\$4.99+**  
(MIN 100)

RAINBOWS BEST \$\$\$ >100 / <100 +50¢ / <50 +50¢ / <30 +\$1.00 / SPECKS & BROWNS COST MORE / SIZES SUBJECT TO SEASONAL AVAILABILITY



**KOENDERS WINDMILLS**  
16 - \$2199.99  
20 - \$2399.99  
24 - \$2899.99  
INCLUDES:  
100 AIRLINE,  
AIRSTONE &  
CHECK VALVE  
**DELUXE PACKAGE**  
**\$499.99**



**4-PATTERN DECORATIVE FOUNTAIN**  
1/2 HP, 115 V  
100  
CABLE  
GFCI TIMER  
1 YR WARRANTY  
4 PATTERNS  
6100 GPH / 100+GPM  
3 LIGHTS WITH  
COLOUR LENSES  
**\$1999.00**



**AQUA CONTROL EVOLUTION 6-PATTERN**  
1/2 HP, 115 V  
50/100/175  
CORD  
GFI TIMER  
2 YR WARRANTY  
12,000 GPH  
**\$2399.99**  
4 LED LIGHT SET  
**\$899.99**

PRICES SUBJECT TO CHANGE WITHOUT NOTICE

## AQUA CONTROL FUSION FOUNTAIN



.5 - 2 H.P. (115/230V) • 6 PATTERNS  
10 ADDITIONAL & "TWISTER" OPTION  
PRICING DEPENDS ON OPTIONS

CHECK PERFORMANCE ONLINE



**NEW FOR 2022**  
1/4H.P. 115 V, 3 PATTERN  
FOUNTAIN, WITH 3 LIGHT  
SET, 50 FT. CORD.  
**SPECIAL \$899.99**

## POND MAINTENANCE ESSENTIALS



**AQUATIC WEED ERADICATOR**  
CUTS & REMOVES WEEDS  
**\$179.99**

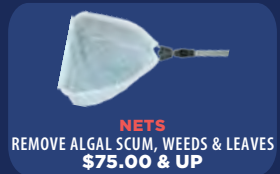

**NETS**  
REMOVE ALGAL SCUM, WEEDS & LEAVES  
**\$75.00 & UP**



**NATURE'S POND CONDITIONER**  
CLEARS & IMPROVES WATER QUALITY  
**\$109.99/GALLON**



**TRUE BLUE**  
BLOCKS SUNLIGHT, SLOWS GROWTH  
**\$132.75**

### POND CONSULTATION HELP

FISHERIES BIOLOGIST WITH 40+ YEARS EXPERIENCE  
OFFERS LONG-TERM SOLUTIONS – SEE WEBSITE FOR INFO

### OPEN WEDNESDAYS & SATURDAYS

OR BY APPOINTMENT FOR ORDER PICK-UP'S.  
CALL FOR YOUR 30 MINUTE PICK-UP SLOT.

**AVOID 2023 PRICE INCREASES STOCK YOUR POND NOW ... SAVE NOW!!**

# SILVERCREEK AQUACULTURE

ERIN ONTARIO — 519.833.2559 — SILVERCREEKPONDS.COM



# WE'RE YOUR SOURCE

FOR A WIDE RANGE OF FARM PRODUCTS, FROM AUGER BLADES TO YOKE PINS AND EVERYTHING IN BETWEEN

🔍 VISIT [PRINCESSAUTO.COM](http://PRINCESSAUTO.COM) TO VIEW OUR ENTIRE FARM ASSORTMENT

**PRINCESS AUTO**  
Make it Work

www.marweld.ca 1.866.698.1151  
Marweld 2690 Manser Rd, Millbank, ON N0K 1L0

Visit our website to see a complete list of products  
Marweld manufactures at [www.marweld.ca](http://www.marweld.ca)

GATES	FEEDERS	ANIMAL PENNING	ANIMAL HANDLING	HORSE STALLS
 Spindle Penning	 Round/Square Feeders	 Feed Front	 Headgate & Chute	 Solid Divider
 WMDH Series	 2 PCS Feeder	 Tombstone Feed Front	 DST Spinner	 Diamond Divider
 D Series	 Basket Feeders	 Lambing Pens	 Working Chute & Crowding Tub	 Diamond Front
 E Series Gates				

Marweld manufactures and distributes a variety of sheep, goat and other livestock equipment, including hay feeders, creep feeders, penning and handling equipment, farm gates, corrals, and horse stalls.



Office 1-800-261-0531  
 Parts / Service / Sales 1-866-415-2127

[www.greenvalleyheating.ca](http://www.greenvalleyheating.ca)

# HEATMOR™

SINCE 1984

**EPA Certified  
 models available.**

**CANADA'S #1 SELLING  
 STAINLESS STEEL  
 OUTDOOR FURNACES  
 USING 409 STAINLESS SINCE 1988**

**INDUSTRY LEADING  
 GUARANTEE**



Providing solid assurance in the exceptional quality, durability and strength of our products.



APPROVED

## LOGSTOR

**Insulated Flexible Pipe**

**LOWEST  
 DOCUMENTED  
 HEAT LOSS IN THE  
 INDUSTRY**

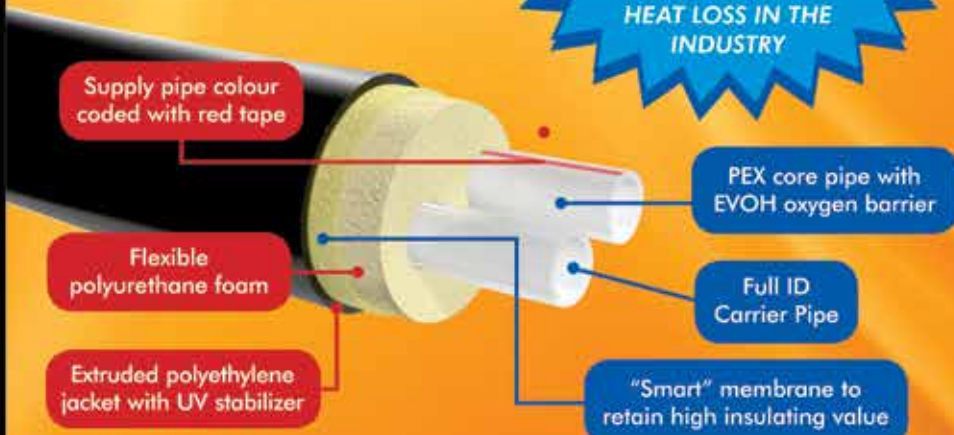

"MANUFACTURING QUALITY ROOFING, SIDING & TRIMS USING CANADIAN STEEL."



**MANUFACTURER FOR AG, RESIDENTIAL & COMMERCIAL APPLICATIONS**

- 20 Colours Available • New Deep Matte Colours Available • Flatstock
- Standard & Custom Trims • Many Other Products Available

**519-363-3757**

2051 BRUCE RD. 19, R.R. 1, CHESLEY, ON N0G 1L0

See us at the  
Outdoor Farm Show  
Sept. 13-15

**Weber's**  
Farm Service

SEPTEMBER  
FARM SHOW  
SPECIALS



Cow Catcher  
Single Auto  
Catch



Cow Catcher  
Double Auto  
Catch



Cow Catcher Chute



Subsider Squeeze



Dr. Hoof  
Series II



1-800-825-4961 • [www.webersfs.com](http://www.webersfs.com) • [www.cowcatcher.ca](http://www.cowcatcher.ca)

1769 Listowel Rd. R.R.#4 • Elmira, ON N3B 2Z3 • P: 519-669-8884

DELIVERY AVAILABLE [sales@webersfs.com](mailto:sales@webersfs.com)



Custom Tarps & Covers

**BE READY FOR THE  
SEASON AHEAD...  
GET REPAIRS DONE AND  
YOUR TARP ORDERED NOW**

Custom Tarp Kits for Grain Buggies and Gravity Boxes

Reinforced sleeves  
and corners

- TARP BUILDING COVERS
- GRAIN BUGGY AND GRAVITY BOX COMPLETE ROLL TARP KITS
- PULL UP TARP DOOR KITS



**Grey 9 Tarps 519.588.1674**  
Trailer tarps and roll tarps

**Martarp**  
519.923.3500

# I HELP FARMERS GET FARM LOANS



My name's Andre Ouimet. My grandpa was an apple farmer. One season he had a bad harvest. The bank he was loyal to for years turned its back on him. He lost the farm and moved our family to the city. To this day, my dad still chokes up as he tells the story of how the bank seized our ancestral home. I know how hard farmers work. I know how hard my grandpa worked. It was NOT his fault. He needed a temporary helping hand and no one was there to help him. Because of my family history, I wanted to do something to help farmers, so I became a licensed Mortgage Agent with

**EXPERT MORTGAGE.** Now I can help farmers **ACROSS ONTARIO.** I can access other lenders as well as bank lenders. I specialize in agricultural lending. I have over 300 private lenders as well as bank lenders to talk to for your mortgage needs.

**Even if you have BAD CREDIT & NO PROOF OF INCOME, I can still help you**

## I REPRESENT OVER 300 LENDERS

Many provide 1st, 2nd and 3rd mortgages **even with:**

- Horrible Credit
- Mortgage Arrears
- Self-Employed
- Bankruptcy
- Property Tax Arrears
- Pension & Disability
- Unemployed
- Power of Sale

### FARM OWNERS!

## Call NOW for FAST, EASY CASH!

## CALL ME EVEN IF EVERYONE ELSE HAS SAID NO!

With over 300 lenders at my disposal I can get you a mortgage even with...

- Bad credit
- Poor cashflow
- Power of sale
- Mortgage arrears
- Tax arrears
- No financials

Most banks underwrite loans using standard commercial lending guidelines that don't make any sense for farms. Coming from a farm family, I understand the farming community.

Send me a question online at [www.iHelpFarmers.ca](http://www.iHelpFarmers.ca)

or email me at

[andre.ouimet@](mailto:andre.ouimet@expertmortgagebroker.com)

[expertmortgagebroker.com](http://expertmortgagebroker.com)

**Talk to me if you'd like to...**

- Buy more land or new equipment
- Repair or construct new buildings
- Refinance your existing debts

**I can offer qualified farmers...**

- Up to 75% of full farm value
- Up to 30 year amortization
- Operating lines of credit

**CALL ANDRE NOW  
to put your mind  
at ease**

**1-888-982-7954**

Call me 7 DAYS A WEEK for a confidential consultation  
Toll free across Ontario

**Andre Ouimet - Mortgage Agent**



Farm • Construction  
Heavy Truck  
12 & 24 V

# Country Air

Air Conditioning Specialist Est 1989

For month of September  
**FREIGHT FREE!**

## JD COMPLETE A/C RUBBER HOSE KIT

FITS MODELS  
4230,4240, 4430,4440, 4630,4640  
CALL US FOR A QUOTE!

## MANUFACTURE HOSES



## KENWORTH STAINLESS HEATER/EVAPORATOR BOX WITH UPDATED SPAL BLOWER MOTOR



## COMPRESSORS



## RECEIVER DRIER



Canadian Distributor: AP Air Inc  • Denso Heavy Duty • Super Cool

**519.638.8941 or 1.800.283.9228** Find us on 

info@countryair.ca | www.countryair.ca | 8016 Wellington Cty. Rd. 7, RR1, Moorefield (Drayton)



## HFL FABRICATING

### BIOMASS BUILDER

The Biomass Builder Row unit provides an economical way to add cover crops to your side dress application, for a timely, consistent emergence of your cover crops. It is also being used in relay cropping of wheat and soybeans.

Typical 28% application with coulters and knife. Change 28% knife to a dry fertilizer knife or to a 3rd row of cover crop. 2 or 3 rows of cover crop at changeable row widths. Adjustable depth control. Press wheels to preserve moisture in the summer. 30" clearance height.

- Various applications: ex. strip till freshening.
- Relay Cropping wheat and soybeans.

Kerwood, Ontario | 519-247-3806 | rick@hflfabricating.com | www.hflfabricating.com



## SRC ShanRidge construction inc.

**CALVIN SHANTZ**  
5680 Line 75, RR#1 Atwood, On

Cell: (226) 622 0042  
Fax: (519) 356 2546  
calvinshantz94@gmail.com  
www.shanridge.ca

### Custom Double Dutch Doors

# Money For Farmers

Specializing In Mortgage  
Refinancing, Bank Declines & Debt  
Consolidation

- ✔ Bad credit
- ✔ Power of sale
- ✔ Tax arrears
- ✔ Mortgage arrears
- ✔ Self-employment
- ✔ No financials
- ✔ Ontario wide



Did everyone else turn you down?

**FREE**  
CONSULTATION

Call us NOW!  
**855-755-1904**

Call the farm mortgage specialists  
1st, 2nd & 3rd Mortgages and Lines of Credit

**We are Mobile Specialists! We come to you!**

🌐 [www.bossmortgagestrmc.ca](http://www.bossmortgagestrmc.ca)  
📞 855-755-1904

Boss Mortgages The Mortgage Centre  
Independently owned and  
operated. Lic. #12957

# BAUMALIGHT™

SOLD BY  
EQUIPMENT DEALERS

FOR LOCAL SUPPORT  
Locate A Dealer Online

[BAUMALIGHT.COM](http://BAUMALIGHT.COM)  
[sales@baumalight.com](mailto:sales@baumalight.com)

### ONE BIT FITS 4 DRIVES

The interlock system of auger bits and Couplers offers exceptional Versatility-you can now connect to more drive sizes with one bit.

- AG AUGERS
- AGGRESSOR AUGERS
- TREE AUGERS
- BOLT ON ROCK HEADS
- REPLACEABLE WEAR PARTS

# INTERLOK

InterLok US patent number: 9,127,513

# Bauman Doors.

## HOLLOW METAL DOORS & FRAMES

Providers of quality fire rated steel doors and frames, for installation in commercial, residential and industrial buildings.

Steel doors offer excellent value and are ideally suited for commercial and industrial applications.



**MOST ORDERS READY FOR PICK-UP WITHIN 2-5 DAYS**  
(on standard items)

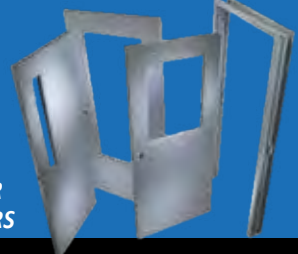

*CALL US TO COMPARE OUR PRICING ON SPECIAL ORDERS*

# Bauman Doors.

PREHUNG DOORS & DOOR LITES  
Dealer Enquiries Welcome

1216 Floradale Road Elmira Ont. ■ 519-498-5342 ■ [alvin@baumandoors.ca](mailto:alvin@baumandoors.ca)  
[baumandoors.ca](http://baumandoors.ca)

# HORNING®

## OVER 20 YEARS OF ULTIMATE PERFORMANCE

### Crop Processors For:

- New Holland
- John Deere
- Case I.H.
- & other pull-type forage harvesters



**Replacement Rolls** for self-propelled and pull-type forage harvesters, most PTO and stationary roller mills

# FIELDLINE



# RAYTEK INDUSTRIES

**SALES, PARTS & SERVICE, CALL:**  
519-698-2731 | Wallenstein, ON

DOES YOUR DRAINAGE  
PROJECT REQUIRE  
OUTLET APPROVAL?

**PLANT SOONER  
REPLANT LESS  
HARVEST MORE**

PLAN AHEAD, CONTACT  
YOUR PARTICIPATING  
CONTRACTORS.

**AVOID START UP DELAYS...**

**FARM DRAINAGE SYSTEMS**



GPS technology for TOP QUALITY  
design and installation.



To contact  
the Martin's **877-521- 5515**



**FARM DRAINAGE &  
EXCAVATING**

Open Trench & Plow Installations.  
Custom Trenching & Backhoe Service.  
Excavatin & Bulldozing.

Office: 519.669.2256 | Fax: 519.669.5268  
Dan Frey: 519.669.4253  
RR #4, Elmira, ON N3B 2Z3



**SPECIALIZING IN:**

- Farm Drainage
  - Municipal Drainage
  - Backhoe Work
  - Excavator Work • Dozer Work • Erosion Control
- WE OFFER: • FREE ESTIMATES**
- Personal evaluation of your project
  - Detailed plans and design work
  - State-of-the-art equipment • Qualified and experienced personnel • Guaranteed workmanship & customer service



For that personal touch, pride in workmanship,  
experience and **FREE ESTIMATES** call  
**STEVE CRONSBERRY**  
(519)343-3233 (Owner) 1-888-534-0393



**PLASTIC  
DRAINAGE  
INSTALLATION  
EROSION  
CONTROL**



**GPS MAPPING • FREE ESTIMATES  
OVER 25 YEARS EXPERIENCE**

**Glenn 519-291-0709  
Dennis 519-276-9292  
RR 1 Newton**



**A FAMILY TRADITION SINCE 1921**

**QUALITY DRAINAGE SYSTEMS**

- **GPS TECHNOLOGY** for design & installation
- Qualified & experienced team members
- Timely job completion • Drains levelled (saves you time)

**CONTACT US TODAY TO DISCUSS YOUR PROJECT  
AND THE BEST AVAILABLE SERVICE DATES**

**CUT YOUR COSTS - GROW YOUR FUTURE.  
1-877-669-1440**



# JEMBROOK

## Narrow Trac Liquid Manure Spreader



■ FINANCING AVAILABLE  
THROUGH CWB  
NATIONAL  
LEASING INC.

- NEW SIZES UP TO 10,500 US GAL
- REPAIRS TO ALL MAKES
- BLUE LAY FLAT HOSES 6-8-10"
- WE STILL RECONDITION ANY MAKE
- NEW CV PTO SHAFTS IN STOCK
- BUCKET WEAR BLADES 4-8"



### ARTICULATING BALL HITCHES

- USER FRIENDLY DESIGN
- REDUCES PIN WEAR



### HOULE REPLACEMENT PARTS

**JEMBROOK**  
WELDING

CALL JAMES AT  
**519-669-5772**

## HILL VIEW FARMS



15ft Big Jim Roller  
\$11,550



Bear Claw 1440, 1400 cu/ft,  
flotation tires \$72,400



JD 7730, IVT, Front Suspension,  
5645 hrs \$113,500



24ft Gerber on 12 ton  
Horst starting at \$8,775



Gerber 550 Bu on 20 ton  
Horst starting at \$15,500



JD 7710 PowerQuad,  
5990 hrs, Front Suspension  
\$94,500



JD 7830, IVT, Front  
Suspension, 3890 hrs  
\$134,500



385 Bu Gerber  
on 12 ton Horst  
starting at \$9,850



Newburgh, Ontario • 613-650-7744





Economical shelter starting at

**\$10 399**

1-888-427-6647 | EZKIT@harnois.com

\*Shelter ends not included. Certain conditions apply. Subject to change without notice.

**IN STOCK**

**CONTACT OUR EXPERTS TODAY**



**TOUGH ON WINTER, EASY ON YOU**

Four great reasons to choose a HeatMaster<sup>SS</sup> high efficiency wood boiler

- 1 Built to Last** - Titanium enhanced, corrosion resistant 409 stainless steel boiler with an industry best warranty
- 2 Easy to Use** - Many convenient features and very simple to clean
- 3 Eliminate Your Heating Bill** - Oil is unpredictable, take back control of your budget
- 4 Support** - Our dealer network will help with all your wood heating needs

Come see us at :  
**CANADA OUTDOOR FARM SHOW**  
Sept 13 to 15th Booth S-504  
**INTERNATIONAL PLOWING MATCH**  
Sept. 20 to 24th, Kemptville, ON



**Highway 511 Heating Solutions**  
**Call Today! 1-800-317-5114**  
hwy511heatingsolutions.com

**CONTACT YOUR LOCAL DEALER**

- Randy Laur Burner Service** Aylmer 519-773-9000
- Drake Industries** Barrie 705-739-0756
- L.P. Wood Heating Systems Ltd.** Belleville 613-969-8025
- Country Heat Inc** Bothwell 519-695-2939
- DL Distributing** Chatsworth 519-794-3334
- Top Notch Heating** Eganville 613-628-1106
- Northern Heating** Goulais River 705-649-4177
- M & R Enterprises** North Bay area 705-471-7430
- Hwy 511 Heating Solutions** Perth 613-264-0874



**CANADIAN MADE FOR CANADIAN WINTERS**



**DEALER INQUIRIES WELCOME**

# TIME TO REPLACE?

## CUSTOM MANUFACTURED STEEL FUEL TANKS

### SPECIALIZING IN:

- ULC Obround Furnace Oil Tanks & Generator Fuel Tanks
- Diesel Generator Sub-base Tanks
- Other Tanks as Required



4728 Herrgott Road, Wallenstein NOB 250  
sales@riversidetanks.ca

519-669-3007 PH | 519-669-9888 Fax | www.riversidetanks.ca

## shaw Bros.

QUALITY ATTACHMENTS

Best Quality Attachments at the Lowest Possible Price!

Canadian Distributors for Gyru-Star Screening Buckets



Attachments for Skidsteers, Loaders, & Excavators



Barrie, ON  
1-877-625-9677  
www.shawbros.ca  
info@shawbros.ca

Augers • Breakers • Brush Cutters • Buckets • Compactors  
Demolition Grapples • Quick Couplers • Rippers  
Compactors • Rubber Tracks • Thumbs • Screw Pile Drivers

## WE'VE GOT YOUR TRAILER!

• IMPLEMENT • CARGO • ATV/UTV • SNOW • DUMP



FULLY LOADED TRAILER

Includes \$1500 in Upgrades!  
Call for details!



# TC TRAILERS.ca

ARTHUR, ONTARIO 1-800-570-5490

# FERTILIZER & CROP TRANSPORT AUGER

## HANDLES ALL CROPS WITH POWER & EFFICIENCY

- Sturdy removable plastic hopper
- Hydraulic top drive - 5.9 cubic inch motor
  - 3-stage telescopic down spout
  - Tapered roller bearings in hubs
  - Easy to tow



Utility Augers

## 6 MODELS

- CTA 6" x 21'    CTA 8" x 21'
- CTA 6" x 26'    CTA 8" x 26'
- CTA 6" x 31'    CTA 8" x 31'

(CTA 6" models available in stainless steel)



**JG Augers**

Manufactured and Distributed by:

**WEBERWAY Inc.**



7425 Side Road 12 RR#1  
Moorefield, Ontario  
Fax: 519-638-3370

**FOR MORE INFORMATION CALL 1-866-638-2104  
CONTACT US DIRECTLY - DEALER INQUIRES WELCOME**

# WELSH CONSTRUCTION

Guelph, Ontario

**CONTACT US TODAY TO DISCUSS BUILDING YOUR PROJECT. WE OFFER MANY DIFFERENT DESIGN OPTIONS TO SUIT YOUR NEEDS.**

[www.welshconstruction.ca](http://www.welshconstruction.ca)



## DESIGN & BUILD

- FARM BUILDING • EQUINE STRUCTURES
- BARN RENOVATIONS • WORKSHOPS
- ROOFING • CUSTOM HOMES & RENOVATIONS • GENERAL CONTRACTING



**COLIN WELSH phone: 519-837-3653 cell: 519-831-9585**

## What information will you need **today?**



NEWS



MARKETS



VIDEOS



USED FARM EQUIPMENT



CLASSIFIEDS



FIELD GUIDES



Everyday farmers face the challenges of daily farming. Your needs change from day to day as you try to get your job done. Find all the information you need at your fingertips on **Farms.com**.



Follow us on twitter **@OntAg**



## Join us at IPM 2022

Tuesday, September 20 to Saturday, September 24, 2022  
Kempville, North Grenville, United Counties of Leeds and Grenville, Ontario

**There is something for the whole family at the Plowing Match.**

Celebrate agriculture at the 2022 International Plowing Match and Rural Expo.

Explore agricultural, food and rural living as well as antique and historical displays.

Tented City offers 100s of vendors and exhibitors.

Relax and take in the fabulous array of local talent and entertainment – on various stages throughout the Match.

OUR HOSTING PARTNERS:



OUR PRESENTING PARTNERS:



Visit our Website

**[www.plowingmatch.org/IPM2022](http://www.plowingmatch.org/IPM2022)**

for the latest developments on our many IPM 2022 features

For more information, contact:

**ONTARIO PLOWMEN'S ASSOCIATION**

1-800-661-7569

Email: Guelph office: [admin@plowingmatch.org](mailto:admin@plowingmatch.org)

Email: Local IPM office: [IPM2022Info@plowingmatch.org](mailto:IPM2022Info@plowingmatch.org)

We will be following all health protocols and requirements



**TRAKAR**  
PRODUCTS INC.

**THE SPRING SHOP**

Over 20,000 Stock Spring Varieties Including:  
Compression • Extension • Torsion  
Disc/Belleville • Die Springs • Spring Lengths  
Snow Plow Springs • Garbage Lid Springs  
Ramp Springs • Trailer Springs • Tyne Springs

Custom Springs Made To Your Exact Specifications!  
Volute • Leaf • Flat Forms • Wire Forms



Physical Address:  
54 Spalding Drive  
Brantford, ON N3T 6B8

Mailing Address:  
PO Box 25038 RPO West Brantford  
Brantford, ON N3T 6K5



T: 519-753-8080 F: 519-753-3003 sales@trakar.com www.trakar.com



4200, 5500 & 7500  
Portable Unit



Custom Made Feed Carts



9500 Portable Unit



Available in VB 250 & VB 350 cu. ft.  
Single Screw Trailer Mixers

www.vertablendmfg.com  
Phone: 519-698-2338  
Cell: 519-497-1386



3965 Lawson Line RR#3  
Wallenstein, Ontario



Available in 155, 250 and 350 cu. ft.  
Single Screw Stationary Unit



VB55 Tumble Mixer



Stationary  
& Self-Propelled  
Bale Unroller

Dealer Inquiries welcome • Wanted: Used Electric Roller & Hammer Mills



## DOUBLE BAND SAWMILL

- cut two boards in one pass
- powered rollers on towboards
- 70hp Perkins diesel
- 30" steel wheel band drive
- total hydraulics
- Bands 6" apart & 12" height differential

# Super Sawmills



- 24-50hp Cummins or Kubota
- 30" steel wheel band drive
- powered stakes, clamp, log turner, band guide side shift



- 18-25hp Kohler gas
- 28" rubber tire band drive
- hydraulic height and drive
- total hydraulics available

### ALL OUR SAWS INCLUDE:

- log capacity 3'x24"
- trailer package
- hydraulic band tension
- blade lubricant
- debarker & loader available

**BEARINGER EQUIPMENT**  
RR #1 ELORA, ONTARIO N0B 1S0

WE BUILD TO YOUR SPECS. CALL TODAY!  
**519-846-5039**



Dealer  
Inquiries  
Welcome

**WestLin Building Supplies**  
Metal Cladding & Custom Trims

## METAL ROOFING, SIDING & CUSTOM TRIMS

AVAILABLE  
IN 26 COLOURS



**Now rolling metal with DRIPSTOP**  
Check out the website to see all the benefits!  
**www.dripstop.com** or call **519-698-2979** more info

## PVC LINER

TRIMS include:

- PVC J Trim
- PVC Drip Trim
- PVC Inside/outside corner
- PVC Double H Trim

*Great for interior, wash bays, all barns,  
garages and much more!*

Durable and will not corrode.  
Comes with stainless steel screws.



## DECORATIVE ROOFING



AVAILABLE  
IN 6 COLOURS

*Durable hi strength 28 ga textured metal!*



**WestLin Building Supplies**  
Metal Cladding & Custom Trims

sales@westlin.ca • www.westlin.ca • Linwood, Ont  
Phone: 519-698-2979 • Cell: 519-504-1399

**www.westlin.ca**



# MF 8S SERIES

205-305 HP

A NEW ERA FOR STRAIGHTFORWARD AND DEPENDABLE TRACTORS

[masseyferguson.ca](http://masseyferguson.ca)

### DEY'S EQUIPMENT CENTRE

Tillsonburg • 519-688-0605

### MCKEOWN MOTOR SALES

Springbrook • 613-395-3883

### GROULX EQUIPMENT

Astorville • 705-752-2229  
Cache Bay • 705-753-3282

### SHANTZ FARM EQUIPMENT

Alma • 519-638-3317

# NFB MFG

7247 3rd Line, Elmira, Ontario N3B 2Z3  
email: [normanfbrubacher@gmail.com](mailto:normanfbrubacher@gmail.com)

*Custom Build Vinyl Windows & Screens*

**519-502-7934**  MADE IN CANADA

**VINYL SINGLE SLIDER WINDOWS** Shop, Shed and Barn Windows

- CUSTOM SIZES • THERMAL PANES • LIFT OUT SASH WITH ROLLERS • WITH OR WITHOUT SCREEN
- BRICKMOULD - J CHANNEL KNOCKOUT AVAILABLE • CONTRACTOR PRICING AVAILABLE



WE NOW OFFER CASEMENT, AWNING & SINGLE HUNG WINDOWS

47" x 35" STOCK AT SPECIAL PRICE! **\$145 Each**

WITH BRICKMOULD - J CHANNEL KNOCKOUT **\$167 Each** (Less \$6.00 if no screen needed)

Also available - Picture windows and replacement double hung windows

ALL PRICING IS ONLY VALID FOR IN-STOCK INVENTORY

**SEPTEMBER CLEARANCE**

- GUARANTEED LOWEST RV PRICES OF THE YEAR - WE WILL NOT BE UNDERSOLD BY ANY COMPETITOR!



Up-to-date pricing & inventory  
www.actiontrailers.ca

**FREE BUSH KITCHEN UPGRADE**

ON ANY NEW R-PD PURCHASED THIS MONTH!



**A \$667 VALUE!**

**WE'RE NOT DONE WITH SUMMER YET!**

**SLEEPER MINI TRAVEL TRAILER W/HEATER AND REAR DOOR!**



5'X10'  
FROM **\$139 BI-WKLY** OAC  
**\$11,491!**  
COMPARE AT \$13,995

**COLEMAN RUBICON 1628BH W/SOLAR PKG AND TORSION AXLE UPGDS!**



SLEEPS UP TO 2-4!  
FROM **\$95 BI-WKLY** OAC  
**\$28,998!**  
COMPARE AT \$40,487

**COLEMAN 1905BH LIGHTWEIGHT W/BUNK BEDS AND QUEEN SIZED BED!**



SLEEPS 4-6!  
FROM **\$110 BI-WKLY** OAC  
**\$30,725!**  
COMPARE AT \$40,995

**COLEMANS 242BH W/BUNK BEDS AND PVT MSTR BEDROOM!**



SLEEPS 4-6!  
FROM **\$108 BI-WKLY** OAC  
**\$33,971!**  
COMPARE AT \$43,815

**COLEMANS 17B W/BUNK BEDS AND 10' PWR AWNING!**



SLEEPS UP TO 5!  
FROM **\$63 BI-WKLY** OAC  
**\$19,994!**  
COMPARE AT \$26,999

**COLEMAN 3215BH W/REAR BUNK HOUSE AND PVT MSTR BEDROOM!**



SLEEPS 8-10!  
FROM **\$159 BI-WKLY** OAC  
**\$49,994!**  
COMPARE AT \$64,995

**COLEMAN 251TQ TOY HAULER W/PTY DECK UPGD AND 10' GARAGE!**



SLEEPS 6-8!  
FROM **\$167 BI-WKLY** OAC  
**\$39,990!**  
COMPARE AT \$53,000

**WHLAFT HAULIN V-NOSE CARGO/AUTO HAULER**



8.5'X20'  
+4'

**PREMIUM STEEL**  
**\$17,947!**  
PAY **\$383 MONTHLY**OAC  
COMPARE AT \$21,699

**HAULIN CARGO/AUTO HAULER**



8.5'X16'

**PREMIUM STEEL**  
**\$12,996!**  
PAY **\$281 MONTHLY**OAC  
COMPARE AT \$16,499

**ATTX ALUMINUM ENCLOSED CARGO TRAILER**



7K GVWR W/SPOILER, DROP SKIRTING & BLACKOUT UPGRADES  
SINGLE AXLE  
**\$9,355!**  
PAY **\$208 MONTHLY**OAC  
COMPARE AT \$11,499

6'X12'

W/RAMP DOOR PACKAGE UPGRADE

**ACTION SERIES EQUIPMENT HAULER**



7K GVWR W/ RAMP DOOR AND BLACKOUT PACKAGE  
**GALVANIZED**  
**\$7,988!**  
PAY **\$178 MONTHLY**OAC  
COMPARE AT \$9,645

7'X18'

W/10K GVWR

**STIRLING UTILITY TRAILER**



**GALVANIZED**  
**\$2,365!**  
PAY **\$59 MONTHLY**OAC  
COMPARE AT \$2,599

5'X7'

W/ EXPANDABLE FRONT RETENTION GATE

1-866-885-2569 | www.actiontrailers.ca |





**GLENVALLEY**  
CONSTRUCTION



6516 Sideroad 17, RR#2, Wallenstein ON N0B 2S0  
Keith Metzger • T: (519) 404-1084

keith@glenvalleyconstruction.com  
www.glenvalleyconstruction.com

# Monarch Oil Ltd

INDUSTRIAL • AUTOMOTIVE • COMMERCIAL

**Diesel Exhaust Fluid**

# NEED DEF?

Come visit us at Site # SM1026  
FARM SHOW Sept 13, 14 & 15



**UltraClean Diesel Exhaust Fluid**

High Purity • API Certified

**Cases • Drums • Totes • Bulk**

2216 Shirley Drive, Kitchener, ON N2B 3Y1

Phone: 519-743-8241 or Toll Free: 1-800-268-6457

Email: service@monarchoil.com www.monarchoil.com





**Bobcat®**

*One Tough Animal*



# TAKE ON TOUGH JOBS. SEASON AFTER SEASON.

Bobcat Company invented the skid-steer loader. And we never stopped making it better. Bobcat® skid-steer loaders are tough, agile and versatile compact machines that can tackle an incredible number of jobs.

**BOBCAT OF LONDON**  
London 519-455-4900  
[www.bobcatoflondon.ca](http://www.bobcatoflondon.ca)

**BOBCAT OF STRATFORD**  
Stratford 519-393-6040  
[www.bobcatofstratford.ca](http://www.bobcatofstratford.ca)

Bobcat®, the Bobcat logo and the colors of the Bobcat machine are registered trademarks of Bobcat Company in the United States and various other countries.



TRACTOR WEIGHTS



## #THE GREAT WEIGHT GIVEAWAY

WE ARE PLEASED TO BE GIVING AWAY  
(1) ONE 2000 POUND TRACTOR WEIGHT THIS FALL

### COME SEE US AT:

#### EXPO CHAMPS

SAINT-LIBOIRE, QC • AUG 30 TO SEPT 1

#### CANADA'S OUTDOOR FARM SHOW

WOODSTOCK • SEPT 13 - 15

#### FARM SERVICE REVIEW

LONDON, OH • SEPT 20-22

#### WORLD DAIRY EXPO

MADISON, WI • OCTOBER 2-7

LIKE



SHARE



POST A PICTURE



#### CONTEST RULES:

**LIKE US** ON FACEBOOK/**SHARE** the #thegreatweightgiveaway post and/or **FOLLOW US** ON TWITTER

**TAKE AND POST A PICTURE** (IN THE COMMENTS ON THIS FACEBOOK POST) OF OUR BOOTH AT ONE OF THE FARM SHOWS LISTED ABOVE (preferably with you in it, make sure the BearClaw logo or one of our products are in the pic).

Name will be drawn from randomly on October 14, 2022. The winner can make arrangements to get their 3ph weight.

TO FIND THE FACEBOOK/TWITTER POST SEARCH

**#THEGREATWEIGHTGIVEAWAY**

**BEARCLAW EQUIPMENT INC • 519-588-3370 Office • [www.bearclawequipment.com](http://www.bearclawequipment.com)**



450-915-0614 | 519-397-4507  
 info@bluemetalindustries.com  
 www.bluemetalindustries.com

- One piece welded frame
- 4', 6', 8', 10', 12' lengths
- HD Ball bearing drawer tracks
- Drawers capable of 300 lb. fully extended
- Top designed for vise or bench grinder mounting
- 10 gauge steel top—stainless also available
- Multiple drawer bank configurations available
- We also build upper cabinets, welding tables, parts cabinets, and corner units!

## HEAVY DUTY WORKBENCHES



6' workbench with double wide drawers



80" welding table on wheels



24 drawer parts cabinet

🇨🇦 Made in Canada



12' workbench with stainless top



12' workbench and upper cabinet with pegboard

# CREEKBANK WELDING

519-846-5451

7111 NOAH ROAD, RR#1 ELMIRA, ONT



## RACKS

### COMBO BALE RACKS

Cost effective open floor design for large square and round bales.

### STEEL BALE RACKS

All steel adjustable & non adjustable bale racks - for round bales.

### BALE THROWER RACKS

Standard size 8'5" x 20' x 8' heavy mesh floor, 66" side openings, fold down front.

### FLAT RACKS

Available models include; mesh floor, checker plate floor, steel board floor - will not damage twine



## WAGONS

### MULTI PURPOSE WAGONS

30" wide 4 wheel steering, available in various sizes. Ideal for big square bales.

### SLANT BAR FEEDER WAGON

Hinged hay cradle and rear fold up panel allows for easy clean out. 20' and 24' models.

### MEDIUM DUTY WAGONS

2 wheel steering, 1200lb capacity. 13x5.00 - tires

### ROTARY BALE CARTS

Low cost method of feeding round bales in the stable, complete with 4 wheel steering & park brake.

### COMPACT WAGON GEAR

2 ton, 48" wide, adjustable wheel base.



## TRAILERS

### ATV DUMP TRAILERS

Available sizes include 12 cu. ft., 20 cu ft, 25 cu ft, and 30 cu ft capacity, single axle or walking tandem axles available, hydraulic dump model also available

### COMPACT DUMP TRAILERS

2 hydraulic dump models available

**2 TON SINGLE AXLE**  
with 48" x 84" box

**3 TON TANDEM AXLE**  
with 54" x 96" box

**5 TON TANDEM AXLE**  
with 60" x 120" box

Farms.com™

**PRECISION  
AGRICULTURE**

**CONFERENCE**

**& AG TECH SHOWCASE**

**JAN 25 & 26 | 2023**

**RBC PLACE LONDON**

**LONDON  
ONTARIO**

The **Farms.com Precision Agriculture Conference** is one of the best events to learn about the latest in the precision agriculture industry.

Invest in your farm's future – attend the Farms.com Precision Ag Conference to get practical hands-on information that leads to maximum ROI.



[www.Farms.com/PrecisionAgriculture](http://www.Farms.com/PrecisionAgriculture)



**STEEL  
SHINGLES**  
**STANDING  
SEAM**

**ALL-STAR**  
**Metals**

**STAINLESS  
STEEL  
SNOW  
GUARDS**  
**TRIMS &  
ACCESSORIES**

**CLASSIC, CONTEMPORARY & TIMELESS ALLURE**

**519-595-3722** [www.all-starmetals.com](http://www.all-starmetals.com)



**QUALITY ALUMINUM  
PRODUCTS**

**LOCALLY MANUFACTURED  
ALUMINUM TRAILERS**



At Enbeck, we have put together our experience and knowledge in the industry to build long-lasting aluminum products that will be able to handle nearly any job that is thrown their way as well as holding through the various conditions caused by the ever-changing weather.

We strive to provide you with products that will last giving you the reliability that you deserve. With Enbeck's aluminum products, you can tow your equipment with even greater confidence.



**SINGLE AXLE  
UTILITY TRAILER**



**SINGLE AXLE UTILITY  
TRAILER (WITH TOOLBOX)**



**SIDE LOAD  
ATV TRAILER**



**TANDEM DECKOVER  
TRAILER**

**CONTACT YOUR NEAREST DEALER**

**Berry Lane Trailers**  
Renfrew 613-327-4074  
**Grand River Trailer Sales**  
Brantford 905-981-2211  
**Bluewater Trailers**  
Strathroy 519-704-1944

**Allan Johnston Repair & Sales**  
Metcalfe 613-821-4263  
**Milestone Equipment**  
Milbank 519-595-3157  
**Speedway Trailers**  
Cambridge 519-835-1070

**ML Trailers**  
Bourget 613-487-9000  
**McFarlane Trailer Sales & Service Inc.**  
New Hamburg 519-662-6043  
**Georgian Bay Trailers Inc**  
Parry Sound 705-378-8888

**Trailers Plus**  
Peterborough 705-745-5732  
**Pierson Motors**  
Kincardine 519-396-7000

1030 Ayrshire Lane, RR#1 Millbank ON N0K 1L0 | 226.476.3707 | sales@enbeck.com | enbeck.com

# #1 SELLING Outdoor Wood Furnaces



**MAXIM**  
Outdoor Wood Pellet  
and Corn Furnace

Let us show you  
how to save money!



**CLASSIC**  
TITANIUM SERIES  
Outdoor Wood Furnace

**CLASSIC  
EDGE**  
TITANIUM HD SERIES  
Outdoor Wood Furnace

Contact Your Local Dealers

Wood Heat Solutions - Frankford - 613-398-1611

Chesher's Outdoor Store - Bancroft - 613-332-1613

Pumps Plus Ltd. - Elmira - 519-669-5004

Bernard Enterprises - Brussels - 519-887-6405



[centralboiler.com](http://centralboiler.com)

[www.chesher.ca](http://www.chesher.ca)



## THE FUTURE OF SILO FILLING

- All hydraulic drive, operating from blower tractor
- Easy transport and setup

**PRE-BOOK FOR  
SPRING 2023**

**DumpDek establishes a new normal  
for forage hauling speed and efficiency.**

When filling silo, DumpDek's main unit keeps forage moving continuously and non-stop, while the dumping deck allows you to unload trucks or trailers and return to the field without waiting.



Duane Horst 613.646.7503  
Foresters Falls, Ontario  
[dumpdek.com](http://dumpdek.com)

## QUICK HITCH



Changes your lift arm to a hook type.

- Installs over the end of each lift arm. Category 1 or 2
- No more back straining or pinching fingers to position implements
- Faster and safer hook ups and releasing of 3 point implements

## TRACTOR AND TURF SEATS



HIGH QUALITY AIR OR MECHANICAL TRACTOR SEATS BY K&M MANUFACTURING

[www.tractorseats.com](http://www.tractorseats.com)

## AGRI-SPEED HITCH



- Works on tractors, pickups & choppers
- Bolts to drawbar
- Makes chopping silage fun
- Built tough - to pull even the largest wagons
- Increases productivity up to 25%
- Works with PTO cranked available

**MOHAWK**  
EQUIPMENT LIMITED

P.O. Box 8F-103, Brantford, Ontario N3T 5M3  
PHONE (519) 753-3164 FAX (888) 753-3166  
[mohawkequipment@bellnet.ca](mailto:mohawkequipment@bellnet.ca)

[www.mohawkequipment.ca](http://www.mohawkequipment.ca)



SEE US AT BOOTH SM-124  
CANADA'S OUTDOOR FARM SHOW  
SEPTEMBER 13, 14 & 15, 2022

6-24-6

CALL FOR PRICING

3-18-18

**GREENVILLE**  
LIQUID PLANT FOOD LTD

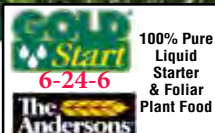

100% Pure  
Liquid  
Starter  
& Foliar  
Plant Food

LOCAL TOLL FREE  
**519-625-8016 or 1-888-625-8016**  
RR 1, Stratford, ON



## CUSTOM EAVESTROUGHING SOLUTIONS FOR COMMERCIAL & AGRICULTURAL BUILDINGS

On-site manufacturing of seamless eavestroughs

- 5" Steel Gutters
- 26 gauge double side painted steel

SERVING  
SOUTHERN ONTARIO

**SOUTHGATE  
EAVESTROUGHING**

752581 Southgate Rd. 75, Dundalk, ON  
[allen@sgeavestrough.ca](mailto:allen@sgeavestrough.ca)

Get a free quote **519-501-9625**



Husqvarna

# BEST-IN-CLASS STARTING PERFORMANCE\*

## 400 SERIES CHAINSAWS

435 | 440 | 445  
450 RANCHER®



©2021 Husqvarna. All rights reserved.

\*Based on the series 400 Husqvarna features the support of the starting performance when compared to competitive chainsaw models in the 35cc to 50cc range.

### GET YOURS TODAY AT

**Allan Byers  
Equipment Ltd**  
5666 Hwy 12 South,  
RR#7, Orillia  
705-325-2746

**Doug's  
Small Engines**  
1941 Country Rd. 22,  
Castleton  
905-349-3027

**E & F Sauder  
Sales & Service Ltd**  
4790 Hergott Rd.,  
Wallenstein  
519-669-2192

**Jean-Claude Cayer  
Enterprises Ltd**  
708 Limoges Rd.,  
Limoges  
613-443-2293

**Kentvale  
Merchants Ltd**  
712 K Line Rd.,  
Richards Landing  
705-246-2002

**Partner  
Ag Services**  
3694 Bruce County Rd. 10,  
Tara  
1-877-349-3276

**Profota's  
Farm Equipment Inc**  
24768 Centre Side Rd.,  
Chatham  
519-354-5100

Connect with HusqvarnaCA    

Husqvarna encourages safe and responsible use of its products. Always follow the instructions and warnings in the operator manual and wear the recommended personal protective equipment.

# FLUNEY EQUIPMENT



## LOADER ATTACHMENTS

Buckets, Stone Forks,  
Quick Attach Systems,  
Bale Spears, Manure Forks,  
Grapples & More



## EXCAVATOR, BACKHOE & WHEEL LOADER ATTACHMENTS

Buckets, Root Rakes, Thumbs, Frost Rippers,  
Skeleton Buckets & More!

**JOE FLUNEY 519-848-5386**

7595 HWY 6, ARTHUR, ONTARIO

[WWW.FLUNEYEQUIPMENT.COM](http://WWW.FLUNEYEQUIPMENT.COM)

# ALL-TERRAIN AUTHORITY

CHOOSE  
**XPRT**  
FOR YOUR GEHL  
EQUIPMENT



**GEHL**  
geh.com

## RT SERIES GEN:3 TRACK LOADERS



**FOLD-UP DOOR** • This patented new design provides cab-to-canopy versatility, all while maintaining low clearance and a Level II FOPS certification.

**IDEALTRAX™** • The IdealTrax™ Automatic Track Tensioning System automatically tensions the tracks when the engine is started and during operation, eliminating manual tensioning and tension checks.

**DEDICATED CHASSIS** • Custom built for superior weight distribution to enhance stability, grading, tractive effort, and ride control.

**PERFORMANCE DRIVEN** • Raise the bar with class leading tractive effort and ground clearance. Paired with massive breakout forces, these machines are your greatest allies on the job.

Find us on  
**Facebook**

Find us on  
**YouTube**

**CONNECT  
EQUIPMENT**

Mildmay 519-367-2648

[www.ConnectEquipment.com](http://www.ConnectEquipment.com)

**MAPLE LANE  
FARM SERVICE**

Mount Forest 519-323-4289

[www.maplelanefarmservice.ca](http://www.maplelanefarmservice.ca)



**1-866-216-4113**

**WWW.LRSHELTERS.CA**

**Hamilton: info@LRSHELTERS.ca**

**Ottawa: LRSHELTERS@gmail.com**

*Leasing Available OAC*



**ENGINEERED DRAWINGS INCLUDED WITH EVERY RT SHELTER**

*Prices are subject to change without notice*



**All RT Shelters meet a minimum snow load of 50 psf**

**30x80 includes one end cover - 14 mil cover \$14,815/ or 24 mil cover \$16,410**



**27 x 60 14 mil cover  
+back end cover from  
\$10,020**



**24 x 30 14 mil cover  
+back end cover from  
\$5356**



**20 x 36 14 mil cover  
+back end cover from  
\$5444**



**RT Animal Housing**

**14 mil cover + end covers  
30x95 from \$17,742**



**double white poly+roll upsides  
30x95 from \$15,449**



**Heavy Duty  
Greenhouse Kit  
30x75 double poly cover  
from \$11,925**

***RT Design Available in Widths of 30', 27', 24', 20'and 17'  
Shelters can be made to any length : 24mil tarp cover upgrade is available***







3- TO 6-PASSENGER  
TRANS CAB™  
MULE PRO-DXT™ DIESEL  
MULE PRO-FXT™

3- PASSENGER  
MULE PRO-DX™ DIESEL  
MULE PRO-FXR™  
MULE PRO-FX™

2-PASSENGER  
MULE PRO-MX™







Doug's  
Small Engines  
Castleton, ON  
**905-349-3027**  
doug@dougsengines.com  
www.dougsengines.com

**MULE™ PRO LINE OF CAPABILITY AND STRENGTH**

©2020 Kawasaki Motors Inc. Always use responsibly. Always ride within the limits of your ability, your experience and your machine. Wear an approved helmet and any protection clothing. The authors disclaim any liability under controlled conditions with professional riders.

Brake | Clutch | Cooling System | Electrical | Engine Overhaul Kit | Engine Parts



**CANADIAN TRACTOR PARTS DIRECT**

Need a part? *We've got it!*



Shop online at  
[www.canadiantractorpartsdirect.ca](http://www.canadiantractorpartsdirect.ca)  
or give us a call  
**877-319-0059**  
NEXT DAY SHIPPING

Front Axle | Fuel System Components | Hydraulic | Power Steering | PTO



**NEW for 2022!**  
**SU Ruzena**  
**Winter Barley**



**CRIBIT  
SEEDS**  
519-664-3701

**SU Ruzena VUA**  
**2-Row Winter Barley**

- ✓ Early Harvest
- ✓ High Yield
- ✓ Strong Straw



DEPENDABLE  
STRONG  
PERSISTENT  
RESILIENT

**JCB BETTER**

INNOVATIVE  
PRODUCTIVE  
CONFIDENT  
DIFFERENT

Better. It's something we all strive for. But how do you get there? You have to be industrious. Be innovative. Be strong. Be smart. And you need ag equipment that will work with you, helping you go above and beyond expectations. Because good enough is never good enough.

Check out our full line of JCB products at your local dealer or visit [JCB.com](http://JCB.com) today.



[f/JCBNA](https://www.facebook.com/JCBNA) [@JCBNA](https://www.instagram.com/JCBNA) [in JCBNA](https://www.linkedin.com/company/JCBNA) [www.jcb.com](http://www.jcb.com)

 BUILDINGS  
**MegaDome**  
BY HARNOIS



Building designed for livestock and storage

1-888-427-6647 | [megadome.ca](http://megadome.ca)

**CONTACT US TODAY  
FOR YOUR PROJECTS**

# SPREAD-RITE

BY NU-MATIC SYSTEMS INC



**NEW**

- The quick and easy solution to spreading shavings
- Consistent layer of shaving uses less & saves more
- Three-point hitch mount for compact tractors
- Made to fit Steiner and Ven-trac tractors

**SPREAD-RITE MADE BY**



- Brian Martin (BJ)
- 1 (226) 622-8214
- nu-maticbrian@outlook.com
- numatic.ca

*...a fence builder's dream.*

Since 2007 Montana Post Driver has been revolutionizing the fencing industry. As fence builders ourselves we believed there had to be something better in post drivers. We invented the hydraulic hammer post driver. Since then, we have refined and improved our post drivers.

**MONTANA**  
POST DRIVER



**FRANK BAUMAN | 6907 SIDEROAD 19, RR2, DRAYTON, ON N0G 1P0 | 519-638-3697**



# FNA Construction

*Honest, Reliable, Trustworthy*

## Residential, Agricultural and Commercial

New Steel Structure Erections    Remediations and Renovations  
 New Barns and Shops    Custom Designed Homes  
 Home Additions    And Much More

Making your vision come true, that is what we do.



519.323.7781



### TUBE LASER CUTTING



Square Tube, Round Tube, Angle Iron and C Channel Cutting

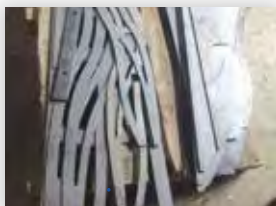

Sheet Laser Cutting

Bearco is a specialist in tube laser and sheet laser cutting. We are a one-stop shop for all of your cutting, cnc machining and bending needs.



- AUTOMATION
- CONSTRUCTION
- FARM MACHINERY
- SAFETY GUARDS/RAILINGS
- FENCING

[www.bearco.ca](http://www.bearco.ca)  
 803137 220 Sideroad  
 Melancthon, ON L9V 2R2

CONTACT  
 Call Office: 519-923-3752  
 Fax: 855-379-2404  
 Email: [office@bearco.ca](mailto:office@bearco.ca)  
 Email: [amsey@bearco.ca](mailto:amsey@bearco.ca)

FEVERSHAM  
**WoodVEYOR**



MADE IN CANADA BY



RR2 Proton Station, Ontario, N0C 1L0 / (519) 503-4506 / fevershammfg.ca

- Made of 3/16 Steel
- Bottom 10ft Wood Falls on 3/8 Steel
- 81 x chain
- 2x2 by 1/4 slats
- grizzly bars optional
- power pack optional
- choose your colour
- hyd lift
- delivery available

**FIREWOOD CONVEYORS**



20 ft



30 ft



40 ft



50 ft

**MODELS**

HDFwc - 20 • HDFwc - 30 • HDFwc - 40 • HDFwc - 50

**CALL US FOR THE BEST AVAILABLE SERVICE DATES**

**CUT YOUR COSTS - GROW YOUR FUTURE**

- GPS TECHNOLOGY for design & installation
- Qualified & experienced team members
- Timely job completion
- Drains leveled (*saves you time*)



Looking forward to another great year of continually improving our service, product and value to our customers.

Call us today, visit our website or stop in to discuss all your drainage needs!



**A FAMILY TRADITION FOR OVER 95 YEARS**

8172 Line 2 Wellington N, Arthur, Ontario

1-877-669-1440 | [www.martindrainage.com](http://www.martindrainage.com)

**SALES, SERVICE, PARTS & REPAIRS FOR ALL MAKES AND SIZE OF AIR COMPRESSORS... NEW OR USED**

**FRANK**  
AIR COMPRESSORS

**Dennis Frank SR**

**Dennis Frank JR**

2315 Floradale Rd., Unit B  
Floradale, ON N0B 1V0

Cell: 519.577.4914

Tel: 519.669.8949

Fax: 519.669.9406



FARM AND HANDYMAN  
COMPRESSORS



9HP & 5HP GAS COMPRESSORS

ALSO AVAILABLE

AIR DRYING EQUIPMENT | AIR FILTRATION  
AIR VALVES & REGULATORS | AIR HOSE, HOSE REELS & FITTINGS  
ABRASIVES | PUMPS AND MOTORS



INDUSTRIAL PISTON COMPRESSORS  
ALL SIZES

e-mail: [fcompressors@rogers.com](mailto:fcompressors@rogers.com)

**A FAMILY BUSINESS FOR OVER 40 YEARS**



**BUY DIRECT  
FROM THE TERMINAL**

**TERMINALS**

**OVER 1600 CONTAINERS  
ON SITE TO CHOOSE FROM**

**SECURE DRY STORAGE CONTAINERS CERTIFIED FOR EXPORT**



**NEW & USED**



**WIND &  
WATER TIGHT.**



**STRUCTURALLY  
SOUND.**

**SEATAINER TERMINALS' SALES DIVISION IS WELL ESTABLISHED AND READY TO SERVE ALL AGRICULTURAL, INDUSTRIAL AND COMMERCIAL MARKETS. WE OFFER A WIDE VARIETY OF CHOICES FOR YOUR STORAGE OR SHIPPING NEEDS. OUR GUARANTEED QUALITY AND COMPETITIVE PRICING WILL ENSURE THAT YOU RECEIVE THE BEST PRODUCTS IN THE INDUSTRY. WE SELL BOTH NEW AND USED CONTAINERS ENSURING FLEXIBILITY ON PRICE AND SELECTION.**

VISA / MASTER CARD / DEBIT

**905.893.1047**

**1-647-212-9432**

7050 Major Mackenzie Drive W., Kleinburg, ON L0J1C0

Direct Sales Line

email: [sales@seatainerterminals.com](mailto:sales@seatainerterminals.com) website: [www.seatainerterminals.com](http://www.seatainerterminals.com)



- Machine made drycast concrete slats
- Beams and columns

- Precast hog penning
- CSA approved facility
- Installation and delivery available

[sales@hopevilleprecast.ca](mailto:sales@hopevilleprecast.ca)  
**1.226.909.3946**

**HOPEVILLEPRECAST.CA**



**HIGHLAND METAL PRODUCTS INC.**  
*Steel Roofing, Siding & Trims*

**519-923-5846** Maxwell, ON  
[sales@highlandmetalproducts.com](mailto:sales@highlandmetalproducts.com)  
[www.highlandmetalproducts.com](http://www.highlandmetalproducts.com)



**Residential, Agriculture, Commercial**



**Steel Roofing, Siding & Trims**



**5 profiles in 21 different colours**



*With over 80 years of experience, Vredestein is the high-quality tire you can depend on.*

*Manufactured in Europe and based in the Netherlands, we have the tire to suit your needs. Competitive pricing and other brands available to accommodate all agricultural, passenger vehicle, light truck and trailer needs.*

**Now Making Hydraulic Hose Assemblies**



**For Significantly Better Performance In The Field, Vredestein Is The Premium Brand Tire You're Looking For!!**

**IN-HOUSE TIRE REPAIR**

**WE STAND WITH THE FARMERS IN THE NETHERLANDS**  
**VAN NES MAINTENANCE AND REPAIR**

STRATFORD, ON

**519-272-4999**



# BUILT FOR VERSATILITY



## **McCORMICK X5 SERIES. UNMATCHED UTILITY.**

Built for versatility, these tractors excel in operations such as hay, livestock, small-scale crop production, specialty applications, loader work, and all around utility projects. Built in-house by McCormick and boasting up to 113 horsepower, the X5 series is set to make a statement in the agriculture equipment market.

**M&P FARM EQUIPMENT**  
ALMONTE | 613-253-4957

**HAWLEY'S GARAGE**  
BELLEVILLE | 613-969-5525

**GJ'S HARVEST CENTRE**  
WOODSTOCK | 519 424 9374

**PROFOTA'S FARM EQUIPMENT**  
CHATHAM | 519-354-5100

**MARK MCCABE TRACTOR SALES**  
LINDSAY | 705-879-8882

**B&G LOUGHLIN TRACTORS INC.**  
MOUNTAIN | 613-989-2636

  
**McCORMICK**  
Power Technology.

  
ARGO TRACTORS

McCormick is a trademark of Argo Tractors S.p.A.

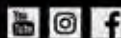

[www.mccormickna.com](http://www.mccormickna.com)

## Dealers List

Hog Slat 9 Mitchell, On	☎ 519.348.8483
Gethke Quality Livestock Systems 9 Bornholm, On	☎ 519.274.2426
Carris Welding 9 Strathroy, On	☎ 519.245.9555
PRO AG 9 Seaforth, On	☎ 519.441.0026
Slumski Brothers 9 Dobbinton, On	☎ 519.363.6062
Conestogo Agri Systems 9 Drayton, On	☎ 519.638.3022
Kieth Siemon Farm Systems Ltd 9 Walton, On	☎ 519 345 2300
Thornloe Feed & Farm Supply 9 Thornloe, On	☎ 705.563.2555
Dwyer Mfg Ltd 9 Summerhill Road, Dublin, On	☎ 519 527 2285
Pols Enterprises 9 Wainfleet, On	☎ 905.899.3621
Henks Agri Service 9 43709, Palmerston, On	☎ 519.313.0705
DeWetering Agri 9 Woodham, On	☎ 519.229.6882
Ezewski Barn Technologies 9 Brussels, On	☎ 519.525.3690
Martins Grain Bins 9 Lindsay, On	☎ 705.779.7262
Rick's Farm Service 9 Harriston, On	☎ 519.338.5693
Harkness Equipment 9 Harriston, On	☎ 519.338.3946
Harkness Equipment 9 Hickson, On	☎ 519.462.2019
GLASS-PAC 9 St. Jacobs, On	☎ 519.664.2277
Van Nies Custom Welding 9 New Hamburg, On	☎ 519.276.1744



**DURABLE DOUBLE COAT  
POWDER PAINT FINISH**

**KINGWOOD**  
BINS



Kingwoodbins.ca



519.656.1079



sales@kingwoodbins.ca

## FACTORY DIRECT OUTLET

**DELUXE WOOD & WATER OUTDOOR FURNACES. CAN YOU FIND A CHEAPER WAY TO HEAT?  
CSA APPROVED.**

**30TH ANNIVERSARY BLOWOUT!**



FC30 HD UNIT  
PLUS ACCESSORIES HEATS UP TO 1800 SQ. FT.

**\$5497**

THIS IS NOT A MISPRINT

**LIMITED  
QUANTITIES!  
ALL MODELS ON SALE!**

www.friesenbuilt.ca

**Friesen  
Built**

**CANADA'S BEST PRICE GUARANTEE ON COMPARABLE MODELS**

**855-897-7278 . 204-388-6150**

**POLARIS**  
UPGRADE YOUR RIDE

**OWN THE DAY**



**NEW  
2023  
MODELS**

CHECK OUT THE NEW  
2023 POLARIS LINEUP.  
CONTACT US TO RESERVE  
YOUR RIDE TODAY.

**DEERHAVEN**

POWERSPORTS LTD.

**DEERHAVEN  
POWERSPORTS LTD.**

Belleville, ON  
613-962-5021

[www.deerhaven.ca](http://www.deerhaven.ca)



MOTORCYCLES ATV'S SIDE X SIDES  
SNOWMOBILES

**FAST TRACK POWER SPORTS**

Dorchester, ON • 519-268-8429

[www.fasttrackpowersports.ca](http://www.fasttrackpowersports.ca)



**FULLINE FARM  
& GARDEN EQUIPMENT LTD.**

Glencoe, ON  
877-385-5463  
[www.fulllinefarm.com](http://www.fulllinefarm.com)



**GRAND RIVER POWER SPORTS**

Brantford, ON • 519-759-8140  
[www.grandriverpowersports.ca](http://www.grandriverpowersports.ca)



**PODOLINSKY  
EQUIPMENT LTD.**

Petrolia, ON  
1-800-267-0578  
[www.podolinsky.com](http://www.podolinsky.com)

WARNING: Polaris® off-road vehicles can be hazardous to operate and are not intended for on-road use. Driver must be at least 16 years old with a valid driver's license to operate. Passengers, if permitted, must be at least 12 years old. All riders should always wear helmets, eye protection, and protective clothing. Always use seat belts and cab nets or doors (as equipped). Never engage in stunt driving, and avoid excessive speeds and sharp turns. Riding and alcohol/drugs don't mix. All riders should take a safety training course. Call 800-342-3764 for additional information. Check local laws before riding on trails. ©2022 Polaris Inc.

**POLARIS | OFF ROAD**

# NEED A NEW TURBO?



**Call Turbo Parts Canada!**

**Toll Free: 1-866-552-3477**  
info@turbopartscanada.ca

**TPCA**  
TURBO PARTS CANADA

## Omni Structures *are the* Stronger Choice

### FREESTANDING GREENHOUSES & UTILITY STRUCTURES

Engineered for 50 lb/sf Snowload



**FROM 20' TO 40' IN WIDTH  
BY THE LENGTH YOU REQUEST**

**CALL US TODAY FOR  
A FREE QUOTE.**

**For all your growing and storage needs**

Suppliers of Polyfilm, Polycarbonate Panels, and Polyfastening Track.

**OMNI**  
STRUCTURES  
INTERNATIONAL

We've had you covered for over 20 years • 1.800.991.0600 • www.omnicanada.com



# CANADA'S **OUTDOOR FARM SHOW**

SEPTEMBER 13, 14 & 15, 2022

After two long years, we can't wait to get back to Canada's Outdoor Farm Show! Use this promotional section to help plan your trip so you don't miss a beat. See you in Woodstock!



CANADA'S **OUTDOOR FARM SHOW** | SEPTEMBER 13, 14 & 15, 2022 | WOODSTOCK



**KVERNELAND BB115-6  
#9 AD, vari-width.  
\$Call**



**LS TRACTOR XR4145H, 4WD, loader,  
45hp, 525 hrs, industrial tires  
\$29,500**



**CIH RBX 453 ROUND BALER  
18,000 bales, crop cutter,  
Call for pricing.**



**GOWELL G5012  
individual wrapper, twin dispenser,  
loading arm \$27,900**



**USED GOWELL ROUND BALE  
WRAPPER, twin dispenser, loading  
arm and side tipper \$27,900**



**KUHN GA 6501  
centre delay rake, two pt hitch  
\$22,900**



**GRAVELLY ZT42  
42" zero turn mower  
\$2450**



**MASSEY RB4/600 BALER,  
14 knife chopper, 10,000 bales  
\$51,900**



**KUHN VB2160,  
17,000 bales, variable chopper,  
roto cut, \$18,900**



**POTTINGER 4001 RT  
4m Terradisc, trailed, rubber roller,  
in stock. New! \$Call**



**BRANDT 852 AUGER  
excellent  
\$3,995**



**NEW! MCHALE R68-78 RAKE  
centre delivery, 6 wheels per rotor,  
hyd width. \$Call**

**M-Hale** HIGH SPEED ROUND BALE WRAPPER

[www.M-Hale.net](http://www.M-Hale.net)

**ORBITAL**

Expert Plus Control Console

**AS STANDARD**

Patented High Speed Bale Loading

**AS STANDARD**

High Speed Vertical Wrapping Ring

**AS STANDARD**

Fully Automatic Operation With Gentle Bale Tip

**McHale Orbital Features**

- + Fully Automatic Operation
- + Wrap Bales from 3' 2" to 4' 8" (1.1m - 1.41m)
- + Film Break Sensors
- + Facility to Wrap with One Roll



NH BB940A SQUARE BALER, tandem, acid, approx. 25,000 bales \$42,900



KUHN GF 78027 HA TEDDER, 6 rotor, 25' working width, Just in!



GERBER 30' BALE WAGON 20 ton Horst, lights. \$13,900



KUHN GA 4121 G7H RAKE, tandem, drawbar hitch \$7,900



ONE SIXTEEN BUSH BUGGY dump trailer, \$1,095



PRONOVOST P6200 Silage Tuber \$7,900



NH H7550 DISCBINE 13' tine conditioner, swivel gearbox \$19,900



NEW! MCHALE C460 BALE CHOPPER 540 RPM, blows 60' distance, 270 degree head. In Stock!



JD 467 ROUND BALER 3800 bales \$14,900



BALE BOSS 1 skid steer mounted, square bale processor. \$8,900



DEMO MCHALE FUSION VARIO bale wrapper combo, 25 knife chopper, In Stock!



NEW! POTTINGER 722A Side delivery rake, two single or one double, 2pt hitch with steering, In Stock!

Contact Milestone Equipment to discuss all your haying needs. We have the right equipment and the right knowledge to help improve your haying season.



2 year warranty!

## Maximum output

HIT 16.18 T

- Maximum output with with best spreading quality - 17 m working width, 1.42 m rotor diameter
- The best ground tracking - independent movement of all frame sections

For more information on our product line contact us at 1-888-943-3009, [www.pottinger.us](http://www.pottinger.us)



CANADA'S OUTDOOR FARM SHOW | SEPTEMBER 13, 14 & 15, 2022 | WOODSTOCK



**BulkTech** inc.



# POLY-STACKER STORAGE TANKS

**AVOID THE HIGH COST OF STEEL WITH POLY STACKER TANKS!**

**INCREASED CAPACITY/  
NOW AVAILABLE  
IN 4-5 WEEKS  
MADE TO ORDER**

**UP TO 12.8MT  
PELLET STORAGE  
OR 20MT  
MINERAL STORAGE**



**Booth N-651**

**8 YEAR PAINT WARRANTY / 10 YEAR STRUCTURAL WARRANTY**  
519-625-1550 • [www.bulktech.ca](http://www.bulktech.ca) • email: [sales@bulktech.ca](mailto:sales@bulktech.ca)

[Farms.com](http://Farms.com)



**Something only fellow farmers understand.**



Stop by our booth N-555 at Canada's Outdoor Farm Show & enter to **WIN** a Super Sturdy Dura-line Mailbox from **Dundalk Plastics Inc.**

Canada's Outdoor Farm Show  
Booth SM-520

Early Order Discounts  
Available Now

**Bale Baron**



**MARCREST**



TRAIL BEHIND



IN-FIELD PICKUP

## SMALL BALES. BIG PRODUCTION.

The BALE BARON® from Marcrest eliminates manual handling, extra time and additional labour costs associated with producing high-demand small square bales.

By packaging up to 1000 bales per hour into bundles of 21 bales, the Bale Baron is the fastest small bale accumulator on the market. The Bale Baron bundle is the most versatile bundle size, no matter how you stack it or handle it. Optimize freight costs, whether you sell by the bale or by the ton.

Trail-behind-baler and In-field Pick-up units come in both economy and high-capacity models.

1-519-887-9910 | [www.marcrestmfg.com](http://www.marcrestmfg.com)

CANADA'S **OUTDOOR FARM SHOW** | SEPTEMBER 13, 14 & 15, 2022 | WOODSTOCK

# CONVEY-ALL™

[www.convey-all.com](http://www.convey-all.com)

## BELT CONVEYORS

8 units in stock for immediate delivery.



# Halverson WOOD PROCESSORS

Wood Products, Inc.



Skid Steer Wood Processor view video at: [www.halversonwoodproducts.com](http://www.halversonwoodproducts.com)

**PROWLER**  
72", 25 HP KAWASAKI  
1550 lbs, 12 mph



**ENCORE POWER EQUIPMENT**



**VISIT OUR DISPLAY COFS SEPT 13-14 BOOTH #N450 UPPER MACHINERY MALL**

**EDGE**  
60", 24 HP KAWASAKI  
1000 lbs, 10 mph

**TRACER**  
72" D&S 22 HP  
810 lbs



[www.encoreequipment.com](http://www.encoreequipment.com)

## PRODIGE SILAGE EQUIPMENT

For complete product range visit [www.prodigatachments.com](http://www.prodigatachments.com)

 <p><b>SG SERIES - 4 MODELS</b> WIDTHS AVAILABLE: 4.5', 5', 6' &amp; 7'</p>	 <p><b>POGF SERIES - 6 MODELS</b> WIDTHS AVAILABLE: 8', 9', 10', 11', 12' &amp; 13'</p>	 <p><b>NEW PRODUCT</b> COMPATIBLE W/4' &amp; 5' BALES OF SILAGE, HAY &amp; STRAW. 3.5 HGT X 8" WIDTH</p>	 <p><b>FGF SERIES - 3 MODELS</b> WIDTHS AVAILABLE: 12', 14' &amp; 16'</p>	 <p><b>FBF SERIES - 3 MODELS</b> CAPACITY AVAILABLE: 0.8, 1.0, 1.4 cu metres</p>	 <p><b>PS SERIES - 2 MODELS</b> WIDTHS AVAILABLE: 6.5' &amp; 8'</p>
--	--	---	--	---	---

# FERRI BOOM MOWERS

7 Models including:  
NEW T250A & T320A  
• 20-110HP  
• 8'6"-23' reach



[ferrisrl.it/usa](http://ferrisrl.it/usa)

# McFARLANE

MANAGE COVER CROPS EASILY



**ROLLER CRIMPER**

[WWW.MCFARLANEAG.COM](http://WWW.MCFARLANEAG.COM)

# WEAVERLINE



SILAGE PACKER



BEDDING CHOPPER



MULCHER



FEED CART

[www.weaverline.com](http://www.weaverline.com)

Be prepared with **Big Jim** POST DRIVERS



740 lb. hammer, up to 12' posts, available in loader mount, skid steer 3-point or trailer models

[www.harcoag.ca](http://www.harcoag.ca)

# HARCO Ag EQUIPMENT

**Harriston Sales**  
Wes or Jake  
wesh@harcoag.ca  
jakeh@harcoag.ca

**Western Ontario**  
Shannon Little  
shannonl@harcoag.ca  
Cell: 519-323-7614



5808 Hwy #9, Harriston, ON N0G 1Z0 | sales@harcoag.ca | 1-800-461-0847 | www.harcoag.ca

# THE OFFICIAL TRACTOR OF SERIOUS SAVINGS

TALK TO YOUR DEALER AND SAVE \$1000s OR GET 0% APR



**Mahindra**

**OFFICIAL  
TRACTOR  
OF TOUGH.**

Visit your local Ontario dealer and check out our full range of tractors online at [MahindraCanada.ca](http://MahindraCanada.ca)



Campbellford (705) 653-3700  
Lindsay (705) 324-2221  
Napanee (613) 354-9244  
Sunderland (705) 357-3121  
[bobmark.ca](http://bobmark.ca)



Elmira (519) 669-1561  
Listowel (519) 291-2151  
Mildmay (519) 367-2672  
[equipmentontario.com](http://equipmentontario.com)



Barrie (705) 721-5530  
[richardsequipment.com](http://richardsequipment.com)

## ISLANDVIEW FARM EQUIPMENT TRACTOR SALES AND SERVICE

Mono (519) 941-9098  
[islandviewfarmequipment.com](http://islandviewfarmequipment.com)



Tilbury (226) 216-0887  
Lambton (226) 784-5741  
[oliveiraequipment.com](http://oliveiraequipment.com)



North Bay (705) 472-8500  
[arnstein.ca](http://arnstein.ca)



Binbrook (905) 572-6714  
[oneils.ca](http://oneils.ca)



Delhi (844) 582-3800  
[farmpowerinc.ca](http://farmpowerinc.ca)



CANADA'S **OUTDOOR FARM SHOW** | SEPTEMBER 13, 14 & 15, 2022 | WOODSTOCK



# ARGIS

TILL • PLANT • HARVEST  
2000 LTD.

radura®

519-291-4205 | www.argis2000.ca

## EASY CUT II

BY SCHUMACHER

### CUTTER BAR SYSTEM

TO FIT ALL MAKES AND MODELS OF HAYBINES, COMBINE HEADERS AND SWATHERS



#### HARVEST SERVICES

A division of Ralph Mckay Inc.



#### REDEKOP®

Crop Residue Management



- Harvest Feeder Chains
- Conventional Concaves • Rotary Concaves
- Cover Plates • Airfoil Chaffer
- Adjustable Sieves



- Poly Skid Shoe Kits for all makes
- Auger Liners • Grain Tank Liners
- Poly Auger Fingers
- Baler bands • Stock Stompers

- Straw Choppers
- Rotors
- Blade Kits



## radura® OEM Replacement knife sections, guards and knife kits



# CALHOUN CELEBRATES 30 YEARS



In Partnership With



**CALHOUN PROUDLY CELEBRATES 30 YEARS OF SERVING LOCAL ONTARIO FARMERS**

Visit the Calhoun booth at the Canada Outdoor Farm Show to learn more and enter to **WIN A ROADIE 24 YETI COOLER!**

**FIND THESE BRANDS IN THE CALHOUN BOOTH!**



Scan for a Free Quote

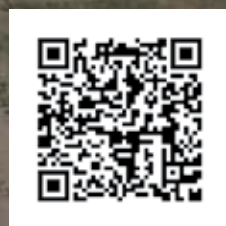



**STANDARD FEATURES**

- Powder Coat Paint Finish - Interior & Exterior
- Telescopic Ladder
- 25" Spring Loaded Vented Lid
- 24" Clearance Under Bottom Side
- Rack & Pinion Slide Gate



See us at the Show  
Booth N-561



**THE RESULT...**

- A Higher Quality Grain
- Increased Test Weight
- The Lowest Energy Cost per Bushel
- Capable of Drying Virtually any Type of Commodity



**Arthur, Ont**  
**519-848-3209**

Email: [candadistributing@gmail.com](mailto:candadistributing@gmail.com)



**Buffered Acid Hay Preservative**

The Juice is a specialized buffered acid hay preservative. It's made in Canada by Nuhn Forage and it's the best way to produce quality, consistent hay that's healthy and nutritious for animals with proven mould inhibition.

**1.800.965.9127**  
**[www.juicehay.com](http://www.juicehay.com)**



**SCAN QR CODE TO WATCH OUR VIDEOS**



CANADA'S  
**OUTDOOR**  
FARM SHOW



Bringing  
your **network** to

**life** in the  
**field**

Eastern Canada's largest outdoor farm show is a place for you to reconnect with friends and neighbours while learning about the latest in farming innovation.

**September 13, 14 & 15, 2022**  
[outdoorfarmshow.com](http://outdoorfarmshow.com)

FIND US @ **DISCOVERY FARM**  
WOODSTOCK

CANADA'S **OUTDOOR FARM SHOW** | SEPTEMBER 13, 14 & 15, 2022 | WOODSTOCK

VISIT OUR WEBSITE OR CALL US TO FIND A DEALER IN YOUR AREA!

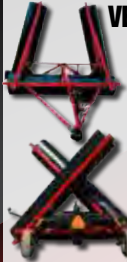

**VERTICAL WING LAND ROLLERS**

- 22'-34' available
  - 2 wheel design (8 bolt 14 ply 12.5L 16)
  - 30 diameter rollers 3/8" thick
  - 2" main bearings
- X FOLD**
- 30' - 47'
  - 30" diameter drum
  - 3/8 & 7/16 wall
  - 2" HD ductile bearings
- 3 OTHER MODELS AVAILABLE - UP TO 65'**

**CONVENTIONAL SNOWBLOWERS**

- 3pt Hitch Blower
- 4' to 10' sizes available



**PTO, Hydraulic, Front Mount & Pull Type Snowblowers Available!**

**SMYTH WELDING SKID STEER MOUNT HYDRAULIC**



**CRIMPER ROLLERS**

Smyth "CRV" series land rollers are similar to our "VS" series. Benefits of the crimp roller include:

- Cover crop management
- Ideal for organic farming
- Reduces the use of herbicides
- Prevents soil erosion
- Reduces water evaporation from soil
- Saves time

- Specs:**
- 12 blades per drum (7-3/4" spacing)
  - 1/4" thick blades
  - Replaceable 1/4" blades



Each section of the 12' Main is made up of (2) 6' pieces to form a chevron shape for easy rolling.

**X-FOLD (CRV MODEL) AND CRS CAT II 3 POINT HITCH MODELS ALSO AVAILABLE**

**10' HDD INDUSTRIAL SNOWBLOWERS**

**Optional:**

- Telescopic truck loading chute
- Rotating fan housing - side discharge
- Wing edges - fixed or hydraulic steering
- 1,000 RPM Flex hood
- Bolt on cutting edge
- Orbital motor hood turner cutting edge
- Orbital motor hood turner



**Specs:**

- 16"x24" double augers
- 12"x36" fan hood turner

**FRONT MOUNT SNOWBLOWER**

**SMYTH FRONT MOUNT KITS INCLUDE:**

- Cylinder & hoses for lifting
- All drive line apparatus (Mid or Rear PTO)
- Loader Sub frame or conventional frame mount
- Installation (tractor to be supplied for fitting)



**20 - 120 HP AVAILABLE**



Like us on **519-529-7212** • [www.smythwelding.com](http://www.smythwelding.com)

CANADA'S OUTDOOR FARM SHOW | SEPTEMBER 13, 14 & 15, 2022 | WOODSTOCK



**Duralume**  
SAVE YOUR **BACK** BUY ALUMINUM

COME SEE US AT BOOTH N-959



[www.duralume.ca](http://www.duralume.ca)

**ALUMINUM GATES**

- ✓ Diamond Bar Technology
- ✓ Lightweight
- ✓ Heavy Duty 1 1/4" x 1 1/4" x .125 wall Aluminum Tubing

Duralume Technology offers you stronger, lighter and longer-lasting gates and corrals. Year after year, Duralume products will ensure ease of use, while their aesthetically pleasing design will add a finishing touch to your pasture entrance.

- ✓ Durable, Long Lasting
- ✓ High Tensile Grade Aluminum
- ✓ Light But Strong



Bolt on top hinge

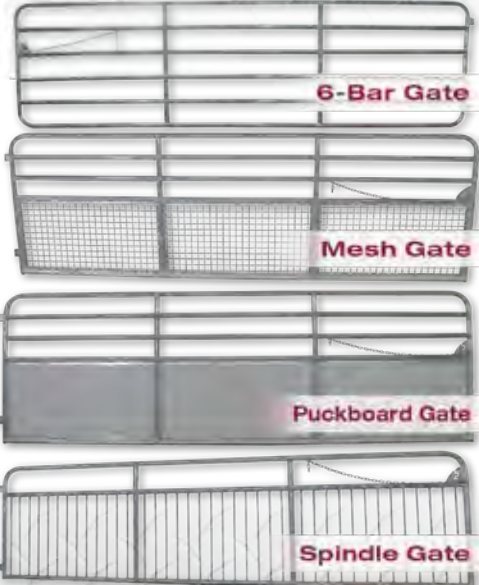

Call Us **1-877-698-0201** or your nearest dealer for more information. [www.duralume.ca](http://www.duralume.ca)

Mfg. by ESB Aluminum Products Inc.

# POWER & PERFORMANCE.



ECHO CHAINSAWS PROVIDE THE POWER AND DURABILITY TO MAKE LIGHT WORK OF THE TOUGHEST JOBS.



**STARTING AT**  
**\$329<sup>95</sup>** MSRP

**CS-310** 30.5 cc  
Available in 14" & 16" bar lengths



**STARTING AT**  
**\$629<sup>95</sup>** MSRP

**CS-590** 59.8 cc  
Available in 18", 20" & 24" bar lengths

## ECHO CUTTERS KIT SAFETY CHAPS, HELMET & GLOVES



*Only*  
**\$114<sup>95</sup>**

MSRP \$143.95  
**SAVE \$29**  
#96960000004



**STARTING AT**  
**\$719<sup>95</sup>** MSRP

**CS-501P** 50.2 cc  
Available in 16", 18" & 20" bar lengths

**5** year  
Consumer  
Warranty

**1** year  
Commercial  
Warranty



**SAVE \$10** ON ALL ECHO CHAINSAW CASES

*Starting At*  
**\$36<sup>95</sup>**

Promotional pricing valid September 1<sup>st</sup>, 2022 – November 30<sup>th</sup>, 2022.

Visit your local ECHO Dealer for more information:

- |   |  |
|---|--|
| <b>Brantford</b> , Antler Services Inc ..... 519-753-6433         | <b>New Dundee</b> , Coleman Equipment..... 519-696-2213    |
| <b>Chesley</b> , Robert's Farm Equipment ..... 519-363-3192       | <b>Orillia</b> , Allan Byers Equipment..... 705-325-2746   |
| <b>Elora</b> , DeBoer's Farm Equipment..... 519-846-5388          | <b>Vars</b> , M.R. Blais Sales & Service..... 613-443-1230 |
| <b>Grimsby</b> , Ag & Turf Power Service ..... 905-945-4848       | <b>Walton</b> , McGavin Farm Equipment ..... 519-887-6365  |
| <b>Maxwell</b> , Maxwell Farm Service ..... 519-922-2108          | <b>Winchester</b> , Dan R Equipment..... 613-774-1616      |
| <b>Millbank</b> , Zehr's Sales & Manufacturing ..... 519-595-7579 |  |



**WWW.ECHO.CA**



CANADA'S OUTDOOR FARM SHOW | SEPTEMBER 13, 14 & 15, 2022 | WOODSTOCK

## FREE HEAT FROM USED MOTOR OILS

Once a year cleaning (Not daily maintenance)  
Fully automatic/thermostatically controlled  
6 Furnaces & 3 Boilers  
Clean and dependable - 140,000 to 500,000 BTU  
Heat with used oil

BOOTH FCC-17



**DSI**  **CLEAN BURN**  
ENERGY SYSTEMS  
The World Leader In Used-Oil Heating Systems  
**1-800-824-4115**  
**DE-ON SUPPLY INC.**

Waterloo, Kingston and Sudbury, Ontario  
(519) 664-3586 | [www.deonsupply.com](http://www.deonsupply.com)

## SEED TOTES SNOWBLOWERS



**IN STOCK AND READY TO GO!**  
MAKES SEED HANDLING EASY, FAST AND SAFE

- 50 BUSHEL CAPACITY
- ALL STEEL FABRICATED CONSTRUCTION
- 4 WAY FORK POCKETS
- ALL WELDED SEAMS
- POWDER COATED PAINT, INSIDE & OUT



Booth SM-718

28 MODELS

- HIGH QUALITY FINISH
- ADJUSTABLE CHUTE DEFLECTOR STANDARD
- HIGH EFFICIENCY FAN
- FORMED STEEL CONSTRUCTION
- SMOOTH OPERATION

**Metco** INC

CONTACT US FOR YOUR NEAREST DEALER!

519-501-2477  
[marv.gingrich@gmail.com](mailto:marv.gingrich@gmail.com)

Marvin Gingrich

FINANCING AVAILABLE. DEALER INQUIRIES WELCOME!

## Ontario-built portable screeners for soil, aggregates, mulch, compost and more!



Screens from \$7,999

### Screener Specs:

- 96 in wide 60 in deep
- Powered by 110 volt electric vibrator with 712 lbs of thump
- Bolt down screens can easily be switched out for different materials, lots of different screen sizes available

### Gas Powered Screener

- 1/8" to 3" 10ft wide
- Honda gas powered screener
- Hydraulic lift axle
- Hydraulic angling deck
- Bolt down screens



- We ship across North America -

See us at Canada's Outdoor Farm Show - Sept 13-15 - Booth N467

**NORTH42** VENTURES

GRIZZLY ROCK SCREENS  
ADJUSTABLE BAR SPACING  
2" TO 10" - VARIOUS SIZES



519-801-7095 | [www.north42inc.com](http://www.north42inc.com)



**Kubota**

**FARMSOLUTIONS**

**MADE FOR CANADIANS**



## KUBOTA KNOWS CANADA.

Kubota is expanding to serve Canadian farmers better. Our new head office and distribution centre will take our operations to the next level, while our trusted field teams ensure your farm equipment operates at its best. So whether you need us for new equipment, parts, or technical support, Kubota Farm Solutions will be ready to serve you.



## VISIT YOUR LOCAL KUBOTA DEALER TODAY.

**BELLEVILLE**  
Anderson Equipment  
613-969-6246

**ERIN**  
Stewart's Equipment  
519-833-9616

**MEAFORD**  
Robert's Farm Equipment  
519-538-1660

**STAYNER**  
Stewart's Farm Equipment  
705-428-3132

**COOKSTOWN**  
Stewart's Equipment  
705-458-0871

**HENSALL**  
Hyde Brothers Farm Equipment  
800-461-6089

**MOUNT FOREST**  
Robert's Farm Equipment  
800-307-7307

**SUNDERLAND**  
Ross Doble Inc  
705-357-3123

**BROCKVILLE**  
Weagant Farm Supplies  
613-342-0668

**LINDSAY**  
Callaghan Farm Supply  
705-324-8686

**OSHAWA**  
Durham Kubota Equipment  
905-655-3291

**WINCHESTER**  
Top Line Trailer  
613-774-0992

**CHESLEY**  
Robert's Farm Equipment  
800-265-4773

**LONDON**  
Hyde Park Equipment  
519-471-1400

**OWEN SOUND**  
Robert's Farm Equipment  
519-376-5880

**ELORA**  
DeBoer's Equipment  
519-846-5388

**LUCKNOW**  
Robert's Farm Equipment  
877-329-7995

kubota.ca |

CANADA'S **OUTDOOR FARM SHOW** | SEPTEMBER 13, 14 & 15, 2022 | WOODSTOCK



**2022  
7th Annual  
Great ON  
Yield Tour**



**Moe Agostino**  
Farms.com Risk Management



**Greg Stewart**  
Maizex

**Ontario Yield Tour  
Summary & Review for 2022**

**DAILY PRESENTATIONS**

- Tuesday** 10:00 am & 2:00 pm
- Wednesday** 10:00 am & 2:00 pm
- Thursday** 10:00 am & 2:00 pm

**Canada's Outdoor Farm Show  
Maizex Dome**

[riskmanagement.farms.com/yeildtour](http://riskmanagement.farms.com/yeildtour)

#ONYield22

**Elmer's Flighting Supply Inc.** p: 519-934-2193 f: 519-934-2361  
7635 Hwy. 21, Allenford, Ontario [www.elmersflighting.com](http://www.elmersflighting.com) | [info@elmersflighting.com](mailto:info@elmersflighting.com)



**Flighting Stock on all Major Sizes • Custom Augers and Auger Systems**  
• Combine and Grain Buggy Augers • Seed and Fertilizer Augers



Burgessville ON - Ph. 519-468-3356  
[www.koolmees.ca](http://www.koolmees.ca)

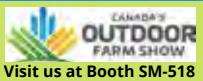

**Herculano HDP A 25**  
2020 - DEMO



**Herculano HTP 25**  
2022 - NEW



**Herculano HMB 14000**  
2022 - NEW



**SR 130 Silage Trailer**  
2001 - USED



**Joskin KTP 27/55**  
2014 - USED



**Joskin KTP 22/50**  
2007 - USED



**OCMIS Travelers**  
2022 - NEW



**Teagle Tomahawk 8100**  
2022 - NEW





**EASTERN**  
*farm machinery limited*

Phone: 519-763-2400

Fax: 519-763-3930

RR3, 10 Nicholas Beaver Rd. Puslinch, ON., Canada NOB 2J0

[www.easternfarmmachinery.com](http://www.easternfarmmachinery.com)

**SEE US AT BOOTH SM-631**



**FORESTRY EQUIPMENT**



**SHARK 700C**  
CIRCULAR SAWMILL



**GAS POWERED**  
BUZZ SAW



**450**  
TRACTOR MOUNTED  
PROCESSOR, CUTS,  
SPLITS CONVEYS



**WINCHES**  
3 - 8 TONS



**19 FT**  
FIREWOOD  
CONVEYOR

**RABAUD FIREWOOD PROCESSOR**



- Rabaud tractor mounted Circular Saw Processor
- 16" capacity
- 16 ton splitter with hydraulic adjustment wedge
- Hydraulic in feed and outfeed conveyor
- Min. Tractor size 85hp. required

**SAMI SWEEPERS**



- Caster wheel or Suspended models
- Sweeping width from 6'-9'
- Tractor loader, Industrial loader or 3pt. mounting
- 28" or 35" diameter brushes

**ATV LOGGING TRAILER**



- ATV Logging Trailer Hydraulic power pack
- 10'6" reach crane with full rotation grapple
- 4wd trailer remote controlled winch

**KRANMAN P25 TREE PROCESSOR**



Trailer Stroke Harvester fully self contained. 30cm delimiting capacity with 25m cable winch in feed. For low impact forestry with ATV.



**Manure spreaders -**  
9cu.ft to 140cu.ft, painted or stainless steel, ground drive or PTO.

**Row mulchers -**  
2.1 yds to 10.2 yds. for material side delivery in orchards or vineyards

**Topdressers -**  
16 cu. ft. to 86 cu.ft., PTO, engine or ground drive

**Arena groomers -**  
5' to 7'



CANADA'S **OUTDOOR FARM SHOW** | SEPTEMBER 13, 14 & 15, 2022 | WOODSTOCK

Vist us at  
Canada's  
Outdoor Farm  
Show at booth  
S-810.

MT573 - 73 HP  
Premium Cab Tractor

Find us on social media



LS Tractor offers 22 – 101 HP tractors with A/C factory cabs from 35 HP and up. Field cabs available in 3 different frames of 25 HP models, backhoes from 22 through 57 HP and power shuttle tractors from 58 through 101 HP.

### Advantage Tractor & Implement Ltd.

Jasper | 613-706-0722

### ASM Stores

Sturgeon Falls & North Bay | 705-753-5595

### B & G Loughlin Tractors Inc.

Mountain | 613-989-2636

### Bourbonnais Equipment Inc.

Sarsfield | 613-835-2623

### Bromley Farm Supply

Douglas | 613-649-2457

### J & H Sales and Service

Chesley | 519-363-3510

### Milestone Equipment

Millbank | 519-656-9157

### R.C. Weidmark Services

Magnetawan | 705-387-4953

### Rusty's Power Washing

Courtright | 519-332-9821



- Greater loader lift capacity
- 6 year powertrain warranty
- Award-winning cab designs or foldable ROPS
- Up to 3 auxiliary remotes standard

Excel in Your Field™

**EQUIPMENT THAT  
PUTS YOU ON  
THE LEADING EDGE**



**COFS BOOTH N162**



**AUTOMATIC  
BALE WRAPPERS 1022.2/1025.2**

Thanks to the operator-friendly automated wrapping process, cost savings and high feed quality are ensured.

Comprehensive standard equipment:  
 - Bogie axle - Mudguards  
 - 750 mm pre-stretchers - Road lighting  
 - Hydraulic loading arms - Film magazine  
 A bale turner is available as an optional accessory.



CANADA'S **OUTDOOR FARM SHOW** | SEPTEMBER 13, 14 & 15, 2022 | WOODSTOCK



**KRONOS 1700M PREDATOR CHAIN MULCHER**

**WHY SETTLE FOR REPLACING KNIVES AND ADDED MAINTENANCE,  
WHEN YOU CAN HAVE THE ULTIMATE SOLUTION?**

THE KRONOS 1700M CHAIN MULCHER PROVIDES EXCELLENT RESULTS IN DEMANDING CONDITIONS.

**KRONOS**

**Kelly  
CL2 Disc Chain**

**A revolutionary option for  
soil management practices**

A revolutionary option for soil management practices Kelly Disc Chains consists of a replaceable, sharpened, concave disc mounted to a cast steel alloy, weighted hub with a hook and eye for linking together.



**A Better Seedbed for a Better Bottom Line**  
[www.kellyharrows.com](http://www.kellyharrows.com)

**CONTACT US FOR YOUR NEAREST DEALER**

Woodstock, Ontario • 1-888-424-9112 • [www.leadingedgeequipment.ca](http://www.leadingedgeequipment.ca)

SEE US FOR TRAILER PARTS, TIRE

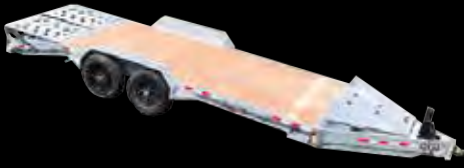

**PJ TR**

**PJTRAIL**



SEE US AT CANADA'S O  
SEPT 13-15 -

AND AT THE IPM (Intern  
SEPTEMBER 20-2



**ENCLOSED TRAILERS**

**LOTS  
STO  
OVER 800**

**10% OFF SEL**



**PJ TR**



**NEED PARTS FOR YOUR TRAILER?**

**519-322-5453**

**414 Rocky Road, Leamington, ON**



CANADA'S **OUTDOOR FARM SHOW** | SEPTEMBER 13, 14 & 15, 2022 | WOODSTOCK

ES & RIMS • 1-866-822-9662

# TRAILERS

CANADA, INC.

ERS.COM

20 & 30 Ton Pintles  
In Stock

OUTDOOR FARM SHOW  
BOOTH N467

(International Plowing Match)  
4 - 4A LOTS 27-29

**S OF  
CK!  
TRAILERS!**

**ECT MODELS**

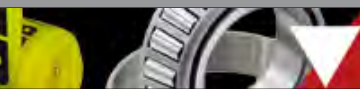

**VISIT PARTS.PJCANADA.COM**

**NOW OPEN  
IN ST. ISIDORE!**

**613-527-2222**

**4221 Stewart Glen Rd., St. Isidore, ON**



CANADA'S **OUTDOOR FARM SHOW** | SEPTEMBER 13, 14 & 15, 2022 | WOODSTOCK

# MENSCH

Quality Equipment for the Dairy Farmer



519-848-2176 | [triarofarms.ca](http://triarofarms.ca)

[triarofarms@gmail.com](mailto:triarofarms@gmail.com)

7818 Wellington RD 12

Arthur, ON N0G 1A0



[www.menschMFG.com](http://www.menschMFG.com)

**SEE US AT THE SHOW! BOOTH N-561**

## ESTATE HARROW

[www.chainharrow.net](http://www.chainharrow.net)



SPECIFICALLY DESIGNED FOR EQUINE GROUNDSKEEPING!

- Manufactured using hard 1/2" 1045 round rod
- Ideal for landscaping, turf maintenance, riding rings & anywhere a less aggressive light duty harrow is needed

## BRIDGE HARROW

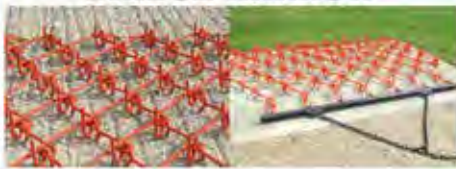

## THE "BRIDGE" CHAIN HARROW



Sizes 5 ft through 26 ft

Super hard teeth & linkage

Manufactured with 5/8" round 1060 high carbon steel

Complete carrier systems available

**THE STRONGEST, LONGEST LASTING CHAIN HARROW ON THE MARKET**

**4 GENERATIONS MANUFACTURED IN NORTH AMERICA**

**MAY-BRIDGE HARROWS**

**519-843-1959**

[www.maybridgeharrows.com](http://www.maybridgeharrows.com)

Belwood, Ontario

Visit us at Booth N-360

Here to help protect your equipment

CANADA'S **OUTDOOR FARM SHOW** | SEPTEMBER 13, 14 & 15, 2022 | WOODSTOCK

Equipment storage solutions designed  
with the farmer in mind.

Get in Touch With Your Local Dealer Today!



**START TODAY**

1-800-407-5846  
[britespanbuildings.com](http://britespanbuildings.com)



**(K) GEHL RT105**  
3 Cydr Yanmar Diesel 35HP,  
Easy Track System. **NEW!**



**(K) GEHL RT165**  
65HP Yanmar Diesel, 2 Spd  
Trans, Hydraglide. **NEW!**



**(K) GEHL RT215**  
70 Hrs, 74" Bucket, Quick  
Attach, A/C, Heat. **\$78,500**



**(I) 2012 JD 8310R**  
3,672 Hrs, Front & Rear Duals,  
310 HP, IVT. **\$259,000**



**(I) 2015 JCB FASTRAC 3230**  
2,448 Hrs, 230 HP, 3 Remotes,  
CVT, Quick Hitch. **\$154,000**



**(C) 2021 MF 2860M**  
46 Hrs, MF FL2814 Loader,  
60 HP, MFWD. **\$64,900**

## IN-STOCK INVENTORY

### TRACTORS

- (M) MF 6713 - 130 HP, PFA Platform Deluxe, MF FL3819, Hyd Kit, 83" Euro Bucket.....**NEW!**
- (R) 2020 MF 5711 - 325 Hrs, 110 HP, 540/1000 PTO, MFWD.....**COMING SOON!**
- (R) 1984 DEUTZ FAHR DX4.70 - 5648 Hrs, 4WD, Cab, 540/1000 PTO, 2 Remotes....\$18,750
- (M) 2021 MF 4707 - 230 Hrs, 70 HP, Cab Deluxe, Dyna 2, Air Seat, Visioroof.....\$69,900
- (C) 1985 MASSEY FERGUSON 1010 - 2,248 Hrs, 16 HP, MFWD.....\$5,900
- (R) 1965 MASSEY FERGUSON 135 - 45.5 HP, Front Tire 6.00-16, Rear Tire 14.9-24.....\$5,900

### TILLAGE

- (I) VADERSTAD CRXL525 - 5.25m V-Disc, Double Steel Runner, Road Traffic Kit.....**NEW!**
- (I) VADERSTAD CRL625 - 6.25m V-Disc, Drawbar & Towing Eye 50mm, Road Traffic Kit....**NEW!**
- (R) WIL-RICH 657 DCR - Clevis Hitch, Concave, 7-Shank, Spike 3" Concave Twist.....**NEW!**
- (R) SUNFLOWER 6830-21 - Rotary Finisher Reel, 14" FLAT Bar, 20" 4GA, 7 1/2" C-FLX...\$76,500
- (C) 2014 WIL-RICH 13XL2 46 - 5 Section Cultivator, 73 Shanks, Gauge Wheels.....\$53,900
- (I) RJ EQUIP F CROW FOOT PACKER - 20FT Working Width, Auto Fold.....\$10,500
- (R) JOHN DEERE 145 - Plow, Coverboards, No Cylinder, 3 x 14 SM.....\$800

### COMBINES & HEADS

- (C) 2020 GLEANER S96 - Incl. 2019 Gleaner 9255-35 w/ Air Reel & Gleaner 3000-8.....\$537,000
- (C) 2011 GLEANER S67 - 2,300 Hrs, 1,800 Sep. Hrs, Front Duals, Class 6.....\$180,000
- (M) 2008 MF 9895 - 1,467 Eng. Hrs, 1,065 Sep. Hrs, 710/70R38 Drive Duals.....\$119,900
- (I) DOMINONI SL978 - Row Chopping Corn Head, Light Kit, NR 2 Stalks Crusher.....\$86,513
- (C) 1996 GLEANER R62 - 4,690 Hrs, 3,437 Sep. Hrs, Corn/Beans, Class 6.....**COMING SOON!**
- (C) 1994 GLEANER 520 - 20FT Flex Head, Air Reel, Multi Point Hookup.....**COMING SOON!**

View more info at [connectequipment.com](http://connectequipment.com)

**WHITE**  
PLANTERS



**GLEANER**

**FENDT**

**SUNFLOWER**

**(888) 572-4131**  
sales@connectequipment.com



Powering the Present - Fueling the Future

**0%**

FOR

**48** MONTHS

ON ALL NEW



MASSEY FERGUSON

**COMPACT TRACTORS**



VIEW ALL INVENTORY  
SCAN HERE



**READY TO GO!**



**(M) MF 4710**  
Dyna-2, FL3615 Loader Pkg,  
83" Bucket, 100 HP. **NEW!**



**(M) MF 4710**  
100 HP, FL3819 Loader,  
Power Shuttle Trans. **NEW!**



**(K) MF 2850M**  
Power Shuttle Syncro Trans,  
50HP Turbo Charged. **NEW!**



**(K) MF 2607H**  
8x8 Trans w/Shuttle Shift,  
70HP, 80" Bucket. **NEW!**



**(K) MF 1825E**  
MF FLx2407 SS Loader,  
24HP, MFWD. **NEW!**



**(C) 2021 MF 2580M**  
145 Hrs, 50 HP, MFWD,  
Hydro Trans. **\$56,900**



**(I) Innerkip**  
519.469.3883

**(M) Mildmay**  
519.367.2648

**(K) Kitchener**  
519.696.2568

**(C) Chepstow**  
519.366.2325

**(888) 572-4131**  
sales@connectequipment.com

**(R) Rockwood**  
519.856.9512

\*On select models with approved credit from AGCO Finance®, LLC. Contact Connect Equipment for more details. Offer subject to change without notice.

**connectequipment.com**

CANADA'S **OUTDOOR FARM SHOW** | SEPTEMBER 13, 14 & 15, 2022 | WOODSTOCK



**YOUR  
SOURCE  
FOR  
QUALITY  
PRE-OWNED  
POWER**



# RAISED ON A FARM

JCB Agri telehandlers were born and raised for use on the farm. A rugged chassis makes for stable loading, lifting and hauling while JCB's powerful, no-DPF engines deliver unbeatable power, productivity and uptime for every material handling task on the farm.

Contact Advance Equipment to learn more about our full range of telehandlers.



**ADVANCE** **JCB**

607 Colby Drive | Waterloo, ON | 519-742-5878  
6297 Cty Rd 109 S | Harriston, ON | 519-510-5878  
[AdvanceEquipment.net](http://AdvanceEquipment.net)

4626



**JCB 510-56**, CAB, HEAT, 10,000 LB LIFT, 56FT, FULLY SERVICED.



**MERLO 42.7CS-140**, 2450 HOURS, CAB, BUCKET. POA.



**MERLO P27.6**, 2600 HOURS, FORKS, CAB, NICE CLEAN UNIT. POA



**JCB 509-42**, CAB, HEAT, 9000 LB. LIFT, 42' HEIGHT, 3 AVAILABLE. POA



**JCB 426HT** 3YD. BUCKER, HYD COUPLER, DELUXE CAB, HVAC. 2 AVAILABLE FROM. \$119,500



**JCB TM320**, 2800 HRS, DELUXE CAB, HVAC, HYD COUPLER, AUX HYDRAULICS, FULLY SERVICED AND THRU SHOP. \$107,500



**JCB 541-70AG**, 109 OR 125 HP, 9000 LB LIFT, 3 - AVAILABLE FROM \$79,000



**2009 JCB 426ZX**, CAB, HEAT, HYDRAULIC COUPLER, FORKS, BUCKET. CLEAN UNIT.

# Bryan's

THE HOME OF GREAT DEALS

## PARTS



Solar powered security lights. 8"x5"x6" Winterized battery pack to operate to -20 celsius Adjustable PIR delay time Multi-angle swivel setting for lights and solar panel. **\$65**

### AVAILABLE IN JANUARY



300 litre diesel tank with 12 volt electric pump, unused. 42" x 36" x 19". **\$800**



Sprayer, 60 Ltr tank 40 ltr/minute spray rate. Hand held spray wand with trigger. Alligator clip kit (12' of wire) for battery hook up. **\$190**



Solar powered landscape light 21" tall pole mounted 17" diameter, 3 lighting modes 18.5 watt, 3000 lumen LED Winterized battery pack, operating range to -20 Celsius **\$250**



Diesel Tank, 200 L 43" x 24" x 24" 40 ltr / minute pump rate, (12 volt electric) **\$675**



30.5L32 Petlas Brand Tires 18 ply, tubeless 13,225 lbs max weight rating **\$2,750**



10-16.5 "Petlas" Skidsteer tires 4300 lbs max weight rating 8 ply **\$215**



**Bryans has a large inventory of Woods parts**



Plastic Traffic Safety Cones 28" tall **\$18**



Skidsteer tires in stock. 12-16.5 - **\$199**  
10-16.5 (10 ply) - **\$175**



UV Stabilised diesel grade polyethylene polytuff tank, 100 L on wheels. 12 volt self-priming pump. **\$380**



Galvanized construction fence panels Stand 10' x 6' when assembled Lot includes 25 'caps' and 25 'feet' **\$140 each**



Air Tool Kit in Carrying Case Unused. Includes Air Hammer, Air Ratchet Wrench, 1/2" Air Impact Wrench, various bits, lugs, and fittings. **\$99**



Petlas Brand 13.00x24 Industrial Tire. 16 ply rated **\$625**  
14.00 x 24 (12 ply) **\$600 each**



400 litre capacity diesel tank. Includes pump, hose, nozzle. **\$950**



112.5/80-18 (12 ply) - **\$275**  
14-17.5 (14 ply) - **\$325**



**PETLAS TIRES, BIAS AND RADIAL**  
Many sizes.  
11.2x24 Bias

We have the following Bias ply Petlas tires in stock at this time. Call for pricing.

Steer Tires 6.00x16, 7.5x16, 10.00x16, 11.00x16 Drive Tires 8.3x24, 9.5x24, 11.2x24, 12.4x24, 13.6x24, 14.9x24, 11.2x28, 12.4x28, 13.6x28, 14.9x28, 16.9x28 14.9x30, 16.9x30, 18.4x30 16.9x34, 18.4x34 13.6x38, 15.5x38, 16.9x38, 18.4x38

We have the following Petlas Radial tires in stock at this time. 9.5R24, 280-85R24, 320/85R24, 380/85R24 380/85R28, 420/85R28 460/85R30, 420/85R30 (1 only), 460/85R34 270/95R38, 380/85R38, 460/85R38, 520/85R38



Industrial Tires  
20.5x25 20 ply (Petlas) - **\$990**  
23.5x25 20 ply (Top Trust) - **\$1,290**



Implement Tires in stock.  
9.5L15 8 ply - **\$119**  
11L15 8 ply - **\$129**



Tractor Rims  
24" - **\$160**  
28" - **\$185**



1" Air Impact Wrench **\$225**



4062 HWY #6 PUSLINCH, ON NOB 2J0  
519-837-0710 | 1-888-519-3710

**BRYANSFARM.COM**

**USED EQUIPMENT**



Massey Ferguson 550 Combine 1978, 2 Wheel Drive, Gear Drive, 18.4 - 26 Tires, Very Good Condition 1710 Eng HRS  
**\$10,500**



JD 9500 Combine 1990, 2 Wheel Drive, Rock Trap, 2 Speed Cylinder, Chopper, 30.5 - 32, Very Well Maintained 3140 Eng HRS 2432 Sep HRS  
**\$45,900**



New Holland TR97 Combine 1995, 2 Wheel Drive, Chopper, Terrain Tracer, 18.4 - 38 Duals, Very Clean 4640 Eng HRS 3260 Sep HRS  
**\$23,900**



Massey Ferguson 8560 Combine 1987, 2 Wheel Drive, Auto Header Height Control, Chopper, 30.5 - 32 Tires, Good Condition 3660 Eng HRS  
**\$17,900**



JD 9660 STS Combine 2005, 2 Wheel Drive, Contour Master, AHHA, Bin Extensions, Chopper, 18.4 - 42 Duals, Good Condition 3915 Eng HRS 2860 Sep HRS  
**\$67,500**



JD 9650 STS Combine 2003, 2 Wheel Drive, AHHC, Chopper, Bin Extensions, Moisture Monitor, 20.8-38 Duals, Good Condition 3810 Eng HRS 2975 Sep HRS  
**\$56,900**



JD 9760 STS Combine 2007, 2 Wheel Drive, Contour Master, HD Reverser with Oil Cooler, Premium Header Control Package, TouchSet, High Capacity Unloading Auger, Fine Cut 2 Speed Chopper, Adjustable Rear Axle, 520/85 R42 Duals, Good Condition 3580 Eng HRS 2455 Sep HRS **\$77,900**



Gleaner A85 Combine 2008, 2 Wheel Drive, AHHA, Chopper, Bin Extension, Auger Extension, Trimble 750 Auto Steer. 520/85 R42 Duals, Good Condition 3500 Eng HRS 2405 Sep HRS **\$59,900**



Gleaner 800 Flex Head 20' Wide, 3" Knife, PTO Drive, Good Poly.  
**\$14,900**



Case IH 1020 Flex Head 25' Wide, Contour, Dual PTO Drive, 3" Knife, For and Aft, Good Condition  
**\$14,500**



Case IH 1020 Flex Head 25' Wide, Dual PTO, Contour, For and Aft, 3" Knife, Good Condition  
**\$15,900**



JD 920 Flex Head 20' Wide, For and Aft, PTO Drive, Poly Spouts, 3" Knife, Very Good Condition  
**\$17,900**



New Holland 1049 Bale Wagon Gas Engine, 160 Bale Capacity, Good Running Condition COMING  
**\$23,900**



New Holland 1038 Bale Wagon 104 Bale Capacity, Single Bale Unload, 540 PTO, Good Condition  
**\$14,900**



Hesston 4790 Square Baler 3' x4' Bales, 1000 PTO, Acid Kit, 70 000 Bales  
**\$34,900**



McHale 991 Highspeed Bale Wrapper 2017, Single Bale Wrapper, 2 Plastic Wrap Dispensers, Self Loading, Monitor, 4000 Bale Count, Very Good Condition.  
**\$29,500**



John Deere 3020 Tractor 1967, 2 Wheel Drive, 540 / 1000 PTO, 3 Point Hitch, 2 Sets, Remotes, 16.9 - 38 Tires, Very Original, Runs Well 77 HP 4175 HRS  
**\$13,900**



Cockshutt 570 Super Tractor 1961, 2 Wheel Drive, Diesel, 540 PTO, No 3 Point Hitch, 18.4 - 34 Tires. Runs and Drives Well, Very Original. One of 1682 Built 60 HP  
**\$6,900**



JD 8450 Tractor 1984, 4 Wheel Drive, 3 Sets of Rear Remotes, 18.4 - 38 Duals, Runs and Drives Well, 9344 HRS 225 HP  
**\$27,900**



JD 8650 Tractor 1983, 4 WD, 1000 PTO, 3 Sets Rear Remotes, 20.8 - 38 Duals, Outback GPS System, Runs and Drives Well 290 HP 11000 HRS  
**\$39,900**



Caterpillar 239D Skidsteer 2015, Cab, A/C, Heat, Hydraulic Quick Attach Bucket, Tracks, Pilot Controls, 2050 LBS Lft Capacity, Very Good Condition 65 HP 1490 HRS  
**\$63,900**



New Holland C232 Skidsteer 2014, Tracks, 2 Speed, High Flow, Foot Controls, Runs and Drives Well 70 HP 3630 HRS  
**\$41,900**

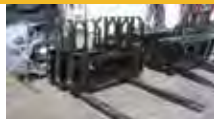

Walco Pallet Forks Unused, 48" Long Fork, 3700 LBS Capacity, Skidsteer Mount  
**\$1,050**



Walco Bale Spear Unused, Double Bale Spear, Skidsteer Mount  
**\$575**

# B-M

**agri parts**  
combine · tractor · machinery  
**WRECKING**

**CALL US!**  
**519-323-4375**  
**MT. FOREST, ONTARIO**



**JD 9650 STS  
COMBINE  
2WD,  
4302 ENG HRS,  
2895 SEP HRS  
\$49,000**



**JD 7210,  
4WD, 20 SPEED,  
TRIBLE REMOTE  
3800 HRS,  
MINT  
\$92,500**



**HESSTON 1345 DISCBINE  
\$23,900**



**JOHN DEERE 7400, 4WD  
\$42,500**



**NH FP 230 HARVESTER, PICKUP  
HEAD, 3PN CORN HEAD \$32,000**



**JD 3 ROW SNAPPER HEAD  
\$4,000**



**CIH 5200 DRILL W/CULTI  
PLANTER, 15 FT, \$ 9,500**



**1043 CIH 4 ROW CORN HEAD,  
FITS 1682 COMBINE \$4,500**



**FORD 8240 4WD 5266 HRS  
\$31,900**



**KNIGHT 2054 SPREADER,  
VERY NICE! \$ 49,000**



**NH FP230, 2 HEADS, MINT!  
\$39,900**



**CIH 8575 3X3 BALER  
\$14,900**



**VERSATILE 400 SWATHER,  
15' HEAD \$3,500**



**KVERNELAND BB100 PLOW,  
5 FURROW PLOW \$9,500**



**JD 955 COMPACT TRACTOR, 4WD,  
LOADER, MINT, LOW HRS \$24,000**



**JD 3950 HARVESTER,  
2 HEADS \$5,500**



**CIH 735, 5 FURROW PLOW  
\$5,500**

### TRACTORS FOR WRECKING

**AC** 190, 200, 185, 7000, 7050, 6060, 6080 4wd, RT100 4wd  
**Case** 5140 4wd, 1690, 7140 4wd 137, 1410, 1200, 1210,  
229, CX90-4wd, 995 4wd, 1594 4wd, 5520-4wd, 5250-4wd,  
2590, C60 4wd  
**CIH** MX110 4wd, 884, 885, 685 4wd, 1896 4wd, 2294  
**McCormick** MTX140

**White** 2-62, 1470, 1355, 1370, 2-85 4wd  
**Ford** TN 65 4wd, 3930 4wd, 8240 4wd, TW10, TS110  
4wd, 3000, 5000, 5030 4wd, 6610, 8600, 8700, 7710  
4wd cab  
**IH** 5220 4wd, 5488 4wd, 5240 4wd, 886, 684, 585 4wd,  
574, 656, 685 4wd, 485, 1686

**JD** 1030, 1120, 1630, 1830, 1840 4wd, 2010, 2130, 2140,  
2550 4wd, 2750 4wd, 2755 4wd, 2950 4wd, 3020, 3130,  
3140 4wd, 3155, 4430, 4440, 6310 4wd, 6430 4wd, 8640 4wd,  
7320 4wd, 7700, 4wd  
**MF** 175, 270, 275, 1085, 1105, 2675, 2705, 6180  
**Kubota** 8950 4wd., NH L185 skid steer, 665



**CIH 2606 CORNHEAD 6 ROW**  
\$ 10,500



**UNVERFERTH 325 GRAVITY WAGON, WITH TARP** \$8,900



**JOHN DEERE 675B, 1600 HRS, VERY NICE!** \$17,500



**CIH 2206 CORNHEAD 6 ROW**  
\$9,500



**JD4050 2WD, 2700 HOURS**  
\$CALL



**NH FX30, PICKUP & CORN HDS, W/ PROCESS & KEMPER 6 ROW \$CALL**



**HESSTON 8200 SWATHER, 15FT HEAD, 2200 HRS** \$49,000



**HARDI 750 COMMANDER, 60', ISO BUS, RATE CONT** \$19,500



**HAGEDORN 275 MANURE SPREADER, GOOD SHAPE** \$8,500



**CIH 5100 SEED DRILL, 18 RUN GRASS SEED & FERT** \$6,500



**CIH 5100 SEED DRILL 20 RUN, 6", GRASS SEED & FERT** \$6,500



**MS 1915 SPRAYER, 45 FOOT**  
\$7,500



**NH 900 FORAGE HARVESTER, GOOD CONDITION** \$12,000



**CIH 7500 PLOW, 6 FURROW**  
\$9,500



**HESSTON 1345 DISCBINE**  
\$23,900

## SALVAGE JUST IN

100'S OF OTHER UNITS ON SITE. CONTACT US FOR YOUR PARTS NEEDS.



**BEAR CAT 950 MIX MILL SALVAGE**



**18.4-42 WHEELS FITS CIH 5240 SALVAGE** \$2500



**JD 7420, 20 SPEED SALVAGE**



**KUBOTA M5 111D TRACTOR SALVAGE**



**FORD 276 BI-DIRECTIONAL, FOR SALVAGE**



**CASE IH 2366, 4WD, FOR SALVAGE**



**JD 4230 SALVAGE**

## COMBINES FOR WRECKING

JD 9500-4wd, 9510, 9510 4wd, 9410-4wd, 7700, 7720, 8820-4wd, 6620-4wd, 6600, 660114435, 4420,

4400, 9400-4wd  
GLENER R42-4wd R40, R62  
4wd, L2, F2

NH TR86  
IH 914, 1480, 1660, 1640,  
2188-4wd

## USED MOTORS

JD 239 turbo fits 2750  
JD 359 turbo fits 7200

**CALL US!**  
**519-323-4375**  
**MT. FOREST,**  
**ONTARIO**

# Stoneage

OVER 1500 PIECES OF EQUIPMENT!

FARM & INDUSTRIAL EQUIPMENT

www.stoneageequipment.com • 519-393-6415 • stoneagefarms@quadro.net



Belt drive  
3pt buzz saw  
**\$575**



Bobcat  
QA 5 ft sweeper bucket  
**\$2,500**



JD  
QA pallet forks  
**\$975**



Vicon  
3pt pendulum fert. spreader  
**\$1,500**



3pt Brush Cutter  
**\$2,500**



3pt 5 ft Tiller  
**\$2,200**



MF  
3pt 2 furrow plow  
**\$575**



IH  
3F 3pt plow  
**\$675**



Lely  
22 ft tine weeder  
**\$2,900**



Amazon  
3pt Seed drill  
**\$3,500**



Husky  
8"X12" manure pump  
**\$4,900**



Tandem axle  
dump trailer 7x10  
**\$3,500**



NH 404 Hay Crimper  
**\$2,500**



Cattle Headgate  
**\$350**



Cattle Squeeze Crate  
**\$2,200**



Rhino  
20' stalk chopper  
**\$10,900**



NH 4330  
orchard tractor, 4WD  
**\$11,900**



MF GC1705  
tractor, diesel, 4WD, blower  
**\$10,900**



Hobbs - Wade  
rain irrigation reel  
**\$8,900**



36' fifth wheel dump trailer,  
hyd dump and hyd tilt  
**\$8,900**



MH  
ground drive manure spreader  
**\$3,500**



Electric Potato  
Vegetable Washer  
**\$2,900**



Gehl 250 Tandem Spreader,  
double beater  
**\$6,900**



New Idea  
363 manure spreader  
**\$6,900**

5475 Line 26 - RR #2 St. Pauls Station • Delivery Available

**WE BUY YOUR USED EQUIPMENT AND TRACTORS!**

# Stoneage

OVER 1500 PIECES OF EQUIPMENT!

## FARM & INDUSTRIAL EQUIPMENT

www.stoneageequipment.com • 519-393-6415 • stoneagefarms@quadro.net



DION  
Forage Wagon  
**\$3,900**



FMC 1 row Carrot, garlic & beet  
harvester  
**\$6,900**



IH 550 SB  
Spreader, EG  
**\$3,900**



Electric Pipe  
Elevator, 50ft  
**\$2,900**



Massey Ferguson 205 Manure  
Spreader, double beater  
**\$3,900**



New Holland  
256 Roll Bar Rake  
**\$2,500**



NI Ground Drive Manure Spreader  
on steel  
**\$3,900**



NH 36  
Crop Chopper  
**\$3,900**



Vicon 3pt80 gal Sprayer  
& 20ft boom  
**\$2,900**



IH  
18' Disc  
**\$3,500**



WIC  
Gas Bale Chopper  
**\$1,500**



3pt  
4 wheel Rake  
**\$1,350**



Dion  
Forage Wagon  
**\$2,500**



Batco  
Belt Conveyor, 13" X 65ft  
**\$7,900**



Patz  
Round Bale Chopper  
**\$6,900**



Kongskilde  
3pt Row Crop Cultivator, 6R  
**\$2,900**



MF GC2400,  
with loader, 4WD  
**\$13,900**



White Disc,  
11 ft  
**\$2,900**



AC 16 ft Centre  
Fold Disc  
**\$8,900**



20ft X 8ft Box Wooden  
thrower Rack  
**\$2,700**



Ames  
4" X 30 ft Irrigation Pipe  
**\$55 each**



20" X 24'  
Vegetable Washer  
**\$3,900**



Scuffler,  
3pt 4R  
**\$975**



Vegetable  
Washer  
**\$2,500**

5475 Line 26 - RR #2 St. Pauls Station • Delivery Available

**WE BUY YOUR USED EQUIPMENT AND TRACTORS!**

# DAN SEIFRIED Farm Equipment

**519-338-2688**

**6665-8th Line RR # 3  
Harriston, ON N0G 1Z0**



**VERSATILE 400 HYDROSTATIC SWATHER**, 12ft finger reel, 6cyl Ford engine. New canvasses, new hold downs **\$3600**



**JOHN DEERE 40**, self propelled combine, weed cleaner, 10ft straight cut, 4 cyl JD engine **\$5700**



**JOHN DEERE KILFER MOLE PLOW**  
John Deere Kilfer Mole Plow **\$1250**



**MASSEY FERGUSON 36**  
self propelled 10ft Swather, with hay cond. new canvasses, 4 cyl gas **\$2200**



**ANTIQUE INTERNATIONAL DRAG FURROW PLOW**  
ace bottom, rope trip lift **\$975**



**PLOW KVERNELAND**  
auto reset, four furrow, new parts **\$5700**



**MANURE FORK BUCKET**  
9 tines, 60", Frey quick attach, flat tooth **\$850**



**GARDEN PLOW**, International 3ph 3-furrow plow, ace bottom, with depth wheel **\$850**



**YEAR-A-ROUND TRACTOR CAB**  
37 between wheels, good glass, fold out windows & doors **\$1250**



**CHISEL PLOW IH 55**, 10 shank, double spring, hyd lift, new tires **\$4600**



**COMBINE CORN HEAD MASSEY FERGUSON 1143**  
4 row narrow, quick attach, narrow row **\$3800**



**COMBINE FLEX HEAD MASSEY FERGUSON 550**  
quick attach, 18ft, with carry cart included **\$3800**



**HAY CRIMPER**  
Mac Don, fits 9000 series, steel rolls **\$1650**



**JOHN DEERE 213 STRAIGHT CUT HEAD**, hyd reel, 13ft, finger reel, quick attach used this season **\$2600**



**JOHN DEERE 2 ROW CORN HEAD**  
narrow, used last season, has slip clutch **\$2200**



**SNOWBLOWER 516A NEW IDEA**  
7ft snowblower, single auger, manual hood **\$975**



**MCKEE 6FT SNOWBLOWER**  
3ph, single auger manual hood, 540 PTO, Model 41D **\$850**



**HAY RAKE**  
Vicon 6 wheel, hyd lift, adjustable windrow, works good **\$3600**



**DISC**  
one way, 3ph, 8 blades, 20", Independent Plow Co. **\$850**



**SCRAPER BLADE**  
3ph, swivels, good cutting edge, 6 ft **\$475**



**WOODSPLITTER**  
3ph, two ft stroke, hyd control valve **\$850**



**WAGON GEAR**  
Horst double reach, 12.8 X 15 tires, model 15, adjustable reach **\$2400**



**PARTS**  
New Holland Haybine used rubber rolls 479, 488, 8ft **PAIR \$850**



**GRAINOVATOR**  
Series 20, tandem, 225 bushel, with extensions, blower w/pipes, 540 PTO **\$3600**



**TRACTOR**  
Allis Chalmers WD 45, 4 cyl antique tractor, wide front **\$3600**



**HEADER WAGON**  
New Holland, Model 234, implement tires, 28ft pipe **\$2200**



**COULTERS**  
spring loaded, 18", with heavy spring, 1 1/2 shank, with U clamps **\$175 EACH**



**ROUND BALE SPEAR**  
bucket mount, with tightening turnbuckle **\$375**



**BUSH HOG ROTARY CUTTER**  
3ph, 540 PTO, Bush Hog Squealer, 62" **\$1450**





**GARDEN COVER**  
vegetable protector, 16 ft long, 3 ft wide, aluminum **\$375**

FAMILY OWNED & OPERATED

www.bachrunfarms.com | P: 519.595.4029

# BACH-RUN

For Sales: Chris Runstedler & Scott Runstedler  
info@bachrunfarms.com | www.bachrunfarms.com

STRENGTH IN YOUR FIELD  



**NEW HOLLAND 195**  
manure spreader, tandem,  
horizontal beaters \$12,900



**USED KILLBROS 490 GRAIN**  
**BUGGY**, 23.1-26 tires, lights  
\$12,900



**NEW IDEA**  
Tandem axle manure spreader  
\$3,500



**NEW BACH-RUN GRAIN**  
**BUGGIES 527 & 757**  
MODELS COMING



**NEW WESTEND HAY**  
**CONDITIONERS IN STOCK!**  
Starting at \$15,000



**NEW HLA BRG84**,  
84" brush grapple, ALO  
\$3,900



**BACH-RUN 477**  
Gravity box horst 15T gear  
\$CALL



**BACH-RUN SILAGE**  
**TRAILERS** in stock  
Starting at \$55,900



**28L-26 & 30.5L-32**  
**DIAMOND TREAD**  
**MANURE TIRES \$CALL**



**NEW & USED**  
**TRACTOR RIMS**  
\$Call for Details



**USED DION 16' FORAGE**  
**WAGON**, horst 12T gear  
\$2,250



**NEW IMPLEMENT TIRES**  
Many sizes available  
\$CALL



**TUBELINE 750/950**  
Poultry rear end  
Stk#BR01883 \$9,900



**AGRO TREND 50 BU. TOTES**  
**SEED \$1,650**  
**MINERAL \$1,800**



**NEW TIANLI IF900/60R32**  
Combine tires  
\$4,235 EA



**NEW HARVEST**  
**800/65R32 RADIAL TIRE**  
\$3,245 EA



**1992 FORD L8000**  
180,000 kms, 6.4L diesel,  
turbo, cab and chassis \$6,900



**EASY-VEY HYD. DRIVE**  
**BELT CONVEYORS**  
8"x31' \$6,200



**SUPERHAWK 620/70R42**,  
166A8 Tractor tire  
\$1,850 EA



**NEW JBM BALE WAGONS**  
Call for availability  
& pricing



**WEBERLANE 7.5X12**  
**TANDEM DUMP TRAILER**,  
no tailgate \$5,500



**NEW TUBELINE**  
Manure Spreaders in stock  
\$CALL



**BACH-RUN 387**  
Horst 12T, tarp, lights  
\$11,000

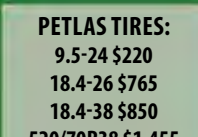

**PETLAS TIRES:**  
9.5-24 \$220  
18.4-26 \$765  
18.4-38 \$850  
520/70R38 \$1,455  
580/70R38 \$1,785  
650/65R42 \$2,715



**NEW HEADER CARTS IN**  
**STOCK, 25' & 30' UNITS.**  
\$CALL



**USED INTERNATIONAL**  
**4000 SWATHER**, gas,  
12' double auger \$4,500

LOCATED AT 7614 PERTH RD., 121 MILLBANK, ONTARIO

# FENDT

fendt.com | Fendt is a worldwide brand of AGCO.

IT'S FENDT. IT'S TIME.

EVERYTHING YOU'VE HEARD ABOUT IT IS TRUE.



©2019 AGCO Corporation. Fendt is a brand of AGCO Corporation. AGCO and Fendt are trademarks of AGCO. All rights reserved. FT19107050003



**W) 2022 WOODS  
15FT BATWING, NEW  
SAVE**



**2022 L65 BOBCAT  
WHEEL LOADER  
TWO IN STOCK. CALL FOR  
DEMO & PRICING**



**JD 1990 4555  
5578 HRS, POWER SHIFT  
REAR DUALS, EXCELLENT  
SHAPE \$65,000**



**2021 KUHN 8010  
L) NEW DEMO, 14FT  
\$63,900**



**MF 8727  
50K CVT 2300 HRS  
\$199,995**



**CHALLENGER  
MT535D  
50K CVT, ONLY 1166 HRS  
10/10 \$125,900**

2017 FENDT 722 LOADED 3900 HRS EX CONDITION.....	CALL	W) FENDT 72454 FRONT 3PT & PTO LOADED.....	\$SAVE
2013 JD 7200R IVT 2000 HRS.....	\$159,995	W)2020 FT82854 1650 HRS, LOADED.....	\$310,000 BALANCE OR WARRANTY
2010 NH T9030, W PTO 7100 HRS.....	\$135,500	W) JD 320X W 54' 744 HRS.....	\$2,699
E) JD 4115 4WD 750 FRONT SNOW BLADE .....	\$9,995	W) KUBOTA SSV65 X 2.....	COMING
E) JD 345 JD 54 W BAGGER .....	\$4,100	W) 2020 MF GC1723E 777 HRS .....	\$SAVE
E) MF 9695 DUALS, EXTRA CLEAN .....	\$125,000	W) MF 850 COMBINE CORN/SOY PARTS MACHINE.....	CALL
E) MF 2190 BIG SQUARE 4BY4 49000 BALES .....	\$39,000	W) MF 8727S 50K LOADED 500 HRS.....	COMING
E) MF 9695 COMBINE 2011 EXCELLENT .....	COMING	W) MF9250-40FT DRAPER.....	\$SAVE
L) FENDT 71454 W LDR 2300 HRS .....	\$159,000	W) MF9540, 4WD, 1850 SEP HOURS.....	\$165,000
L) 2020 - JD X590 54INCH DECK 10/10 100 HRS.....	\$7,995	W) MF9545, 4WD, 846 HRS, EXCELLENT.....	COMING OCT 15 <sup>TH</sup>
W) 2020 BOBCAT 576 2500 HRS .....	COMING	W) MF GC1705L WITH 60' DECK 150 HRS BALANCE WARRANTY .....	\$SAVE
W) 2019 BOBCAT T650 900 HRS 10/10.....	COMING	W) NEW IDEA 6R30, DRY FERT NICE UNIT .....	\$14,995
W) CASE IH 8312-DISC MOWER .....	\$12,500	W) NH T9030 DUALS PTO .....	COMING
W) CASE IH 8570 BIG SQUARE 3X3 .....	\$17,900	W) WHITE 2-85 CAB .....	COMING
W) CHALLENGER - 670B, 4WD .....	\$100,000	W) WHITE 9531, CENTRE FILL, AG LEADER, SCREEN.....	\$110,000
W) 2017 CHALLENGER 1042 2800 HRS 50K CVT CLEAN ...	\$300,000		
W) COCKSHUTT 1355 DIESEL.....	\$5,995		
W) FARMALL F20 RESTORED.....	\$2,995		

**NEW AND USED TRACTOR & TILLAGE. SEE US FOR EXCELLENT FINANCE RATES!**

**ADVANTAGE**  
FARM EQUIPMENT LTD

519-845-3346 • WWW.ADVANTAGE-EQUIP.COM

ESSEX, ON  
(519) 723-4485

WYOMING, ON  
(519) 845-3346

LONDON, ON  
(519) 652-1552

©2019 AGCO Corporation. Many Farmquips is a worldwide brand of AGCO Corporation. (Breakin is a brand of AGCO, AGCO, Harvest and Many Farmquips are trademarks of AGCO. All rights reserved.)

# NORTH WELLINGTON LIFTRUCK

Find what you are looking for, over 250 units on site

## THE AREAS LARGEST ONSITE LIFTRUCK INVENTORY

Repairs & Parts To All Makes & Models  
Large Selection of Rental Units Available

### BATTERY REPAIR & SALES LARGE INVENTORY OF NEW INDUSTRIAL BATTERIES



**HYSTER 4500LB**

Outdoor, 3-stage mast, side shift  
**\$15,000**



**TOYOTA 5000LB**

Outdoor, 3-stage mast, side shift  
**\$17,500**



**TOYOTA 5000LB**

Indoor, 3-stage mast, side shift  
**\$17,000**



**2020 TOYOTA 9000LB**

397 hours, 3-stage mast, side shift  
**\$49,500**



**5000LB HYSTER**

Outdoor, 3-stage mast, side shift,  
1737 hours **\$32,500**



**4000LB CROWN STADDLE STACKER**

24 volt electric, comes with charger  
**\$4,500**



**WE RENT LIFT TRUCKS**

**FORKLIFT RENTALS 5000LB**

Pneumatics  
**\$750/month**



**2007 TOYOTA 15,000LB**

Outdoor, 2-stage mast, side shift,  
fork positioner **\$29,000**



**2017 BOBCAT S-650**

2-speed, diesel, very clean, 560 hours  
**\$56,500**



**GEHL R55-19 TELEHANDLER**

Cab, diesel, 19' lift, 5000lb  
capacity, 2700 hours **\$62,500**



**NEW HAND PALLET TRUCKS**

5500 LB, various sizes in stock  
**\$410**



**6000LB TOYOTA ELECTRIC**

3-stage mast, side shift, 36 volt,  
4478 hours **\$20,500**



**2005 TOYOTA 15,000LB**

Indoor, 3-stage mast, 5884 hours  
**\$36,500**



**TOYOTA ELECTRIC**

5000lb, 3-stage mast, side shift,  
4th value **\$22,500**



**TOYOTA 5000LB**

Outdoor, gasoline, 3-stage mast,  
side shift **\$22,500**



**YALE 3000LB**

Outdoor, electric, 3-stage mast,  
side shift **\$9,500**



**2021 JCB 536.95 AGRIPUS**

375 hours, cab, heat, air  
conditioning, like new **\$182,500**



**4500LB TOYOTA**

Electric pallet truck, onboard  
charger, 24 volt **\$3,500**



**2012 MOFFETT M55.4**

4 way 2-stage mast, Kubota Diesel,  
1342 hours **\$34,000**



**5000LB CAT**

Indoor, 2-stage mast, as-is  
**\$6,500**

[www.northwellingtonliftruck.com](http://www.northwellingtonliftruck.com)



DOWNLOAD OUR MOBILE APP

p 519.848.3504 | f 519.848.2679 | 7572 First Line, Arthur Ontario



# Stewart's New Holland

Sales ♦ Parts ♦ Service ♦ Rentals

**519-833-9616**

5411 Trafalgar Road, Erin,  
Ontario, NOB1T0

Toll free: 1-888-833-9616



### **New Holland H7450**

13' mower conditioner, 1000 rpm, steel rolls, pivot tongue, drawbar swivel hitch, excellent condition, unit is located at Stewart's Equipment in Erin.

**\$29,700**



### **New Holland T6.140**

hours:1569, diesel, 4wd, cab with heat and air, front fenders, rear wheel weights, 2 sets remotes, 380/85r28 front tires, 460/85r38 rear tires  
Stock number: BU0315

**\$79,000**



### **New Holland TN755A**

hours ua: 2908, cab, 3 sets remotes, 3pth, left hand power shuttle, front & rear wipers, front guard, super steer 12.1lx16 front tires, 22.5llx16 rear tires,

**\$26,900**



### **New Holland 450**

approx : 14,000 bales, roto cutter, net and twine, monitor, 2.07m pick up, hydraulic pick up, 1000 rpm, Unit is Located At Stewart's Equipment in Erin

**\$31,400**



### **Kubota SVL75**

hours ua: 3946.8, diesel, track machine, cab, new motor, Unit is Located At Stewart's Equipment in Erin  
Stock number: BU0155  
Serial number: 13724

**\$49,500**



### **FORD 3930**

5562.4 hours ua, cab, 4wd, diesel, 9.5x24 front tires, 13.6x28 rear tires, 540 rpm, 2 sets of remotes, allied 394 loader and bucket, Unit is located at Stewart's equipment in Erin.

**\$18,400**



### **New Holland 460**

net wrap / twine, silage special, 540 rpm, Unit is located at Stewart's Equipment in Erin. Stock number: U4814  
Serial number: YFN187897

**\$29,800**



### **New Holland 650**

540rpm, auto wrap, twine, very nice condition, Unit is Located at Stewart's Equipment in Erin.  
Stock number: U27611  
Serial number: 916517

**\$11,200**



### **New Holland C190**

hours ua: 1890, year: 2008, diesel, cab heat air, hydraulic quick plate. 2 speed, Unit is Located At Stewart's Equipment in Erin. Stock number: U27110  
S/N: N8M480308

**\$43,000**

**WWW.STEWARTSEQUIP.COM**

**519-833-9616**



**Follow Us**



**New Holland TN55D**

hours ua: 2532, 4wd, cab with air, shuttle, 5 front weights, 3pth, pto, 2 sets of remotes, side mirrors, front & rear wipers, 31c12.50-15 fronts, 21.5l-16 rear,

**\$25,900**



**New Holland W80C**

hours ua: 1742, 405/70r20 radial tires, skid steer quick coupler, 1.1 yard bucket, ride control, Unit Located at Stewart's Equipment in Erin.

**\$84,900**



**Kubota L6060HSTCC**

hours ua: unknown, year:2014, cab tractor with heat, 540rpm, 2 sets of remotes, grill guard, la1055 loader with l2235 bucket, 10x16.5 front tires, 17.5x24 rear tires,

**\$41,900**



**Ford 575E**

hours ua: 7432, cab with heat and air, 4wd, extend-a-hoe, rubber stabilizer pads 14-17.5, 16.9x28 tires, Unit is located at Stewart's Equipment in Erin.

**\$48,000**



**New Holland 166**

ground driven hay invertor, Unit is Located At Stewart's Equipment in Erin  
Stock number: U27365  
Serial number: 867210

**\$2,200**



**Diedl T60**

Diesel, Cab/Heat/Air, 75hp Kubota Engine, Telescopic 14' Reach, 6000KG OW, SS QA, Michelin Tires, 420/75R20, Unit is Located At Stewart's Simcoe in Cookstown

**\$102,900**



**New Holland W80C**

hours ua: 1914, cab with heat, 365/80r20 radial tires, skid steer quick attach coupler, 1.1 yard bucket, ride control, Located at Stewart's Simcoe in Cookstown

**\$83,900**



**Case SV300**

hours ua: , year:2011, ride control, cab with heat, front auxilliary hydraulics, manual coupler, 12x16.5 nhs tires, Unit is Located at Stewart's Equipment in Erin

**\$26,900**



**Kubota MX5000**

hours ua: 758.3, 4wd, open station with foldable rops, 540 rpm, one set of remotes, front fenders, 8x4 transmission, 14.9x26 rear ag, 9.5x16 front tires,

**\$24,600**

## Your Equipment Solution Headquarters!



SALES - PARTS - SERVICE - TECHNOLOGY SOLUTIONS

CHESLEY - 519-363-3192 | LUCKNOW - 519-529-7995

MOUNT FOREST - 519-323-2755 | WALTON - 519-887-6365

www.robertsfarm.com



STK# 028480



STK#029134



STK#020884



STK# 027286

**NH CR7.90 - \$310,000**  
1025 HRS/ 4WD AUTO GUIDANCE

**NH FR9040- \$149,950**  
2008/ 2513 HRS/ 4WD

**CA AFX7010 - \$99,000**  
3250HRS / SELLING INSPECTED

**NH FR550 - \$459,000**  
2017/ 1924 HRS / CORN & HAY HEADS / AUTO PILOT



STK# 028455



STK# 029480



STK#026481



STK# 031021

**NH T8.350 - \$249,900**  
1755 HRS / GPS/ FRONT 3PTH / 5 ELC REMOTES

**NH T6.155 - \$129,900**  
2150 HRS / 3 ELECTRIC HYD REMOTE VALVES

**NH T7.210 - \$169,900**  
2016/ 1470 HRS / 3 ELC REMOTES

**NH 54D - \$39,900**  
2017 / 790 HRS / 2 REAR REMOTES / LOADER



STK# 026142



STK#028695



STK#013655



STK#029946

**NH RB450 RC - \$39,900**  
2017/ 9016 BALES/ ROTO CUT 1000 PTO

**VE 504 PRO - \$35,900**  
2015/ 12384 BALES/ ROTO CUT / AUTO OILER

**NH RB450 - \$24,900**  
21806 BALES / ROTO CUT

**NH RB450 - \$29,900**  
2018/ ROTO CUT/ ENDLESS BELTS/ NET ONLY



STK#026604



STK#031154



STK#031145



STK# 032091

**NH FP230 - \$24,900**  
PULL TYPE / 3PN & 27P

**NH 1022 - \$8,900**  
RAKE/ 10 WHEEL PROCART

**KI DK45SE - \$24,900**  
2521 HRS/ 4 WD / NEW BUCKET / MECH SHUTTLE

**NH FP240 - \$49,900**  
2014 / WITH HAY AND 3 ROW CORN HEADS



0% Financing

Cash Back Available

on select haycocks

Hurry, offers end soon!



For Commercial use only. Customer participation subject to credit qualification and approval by CNH Industrial Capital America LLC or CNH Industrial Capital Canada Ltd. See your participating New Holland dealer for details and eligibility requirements. Down payment may be required. Not all customers or applicants may qualify for this rate or term. CNH Industrial Capital America LLC and CNH Industrial Capital Canada Ltd. standard terms and conditions apply. Canada Example: The interest rate will be 0% for 12 months. Total contract term is 12 months. Based on a retail contract date of July 1, 2022, with a suggested retail price on a new Roll-Belt 560 of C\$117,678 customer provides down payment of C\$23,535 and finances the balance of C\$94,143 at 0% per annum for 12 months. There will be 12 equal monthly payments of C\$7,845.25. The total amount payable will be C\$94,143, which includes finance charges of C\$0. Taxes, freight, setup, delivery, additional options or attachments not included in suggested retail price. Offer is nontransferable. Offer subject to change or cancellation without notice. 2Cash back amounts vary and are applied at time of sale. Cash back offers are only available when financing purchase with CNH Industrial Capital America LLC or CNH Industrial Capital Canada Ltd. 3Offers end September 30, 2022; subject to change or cancellation without notice. © 2022 CNH Industrial America LLC. All rights reserved. CNH Industrial Capital and New Holland are trademarks registered in the United States and many other countries, owned by or licensed to CNH Industrial N.V., its subsidiaries or affiliates.

Follow us



@robertsfarmeq

Legendary Customer Service - It's In Our DNA



# Premier Equipment Ltd.

CHECK OUT ALL PRE-OWNED  
EQUIPMENT AT  
[PREMIEREQUIPMENT.CA](http://PREMIEREQUIPMENT.CA)



JD 946 2009 ... \$18,995  
HYDRAULIC TILT, IMPELLER, 2PT HITCH



KUHN GA9032 2021 ... \$44,995  
DOUBLE RAKE, HYDRAULIC CURTAIN,  
540 PTO



KUHN GA9032 2021 ... \$44,995  
540 PTO, TRANSPORT WHEELS, HYDRAULIC  
SIDE CURTAIN



CIH FHX300 2008 ... \$64,995  
FHX300, TANDEM WHEELS, CROP PROCES-  
SOR, 3 ROW CORN HEAD, HDXT



JD 460M 2018 ... \$42,995  
NET/TWINE, MEGAWIDE, SILAGE, PUSH  
BAR, LARGE TIRES



POTTINGER 8600 2008 ... \$19,995  
FRONT MOUNT MOWER, BAT WING  
MOWERS, RUBBER ROLLERS



FRONTIER SBI 184 2014 ... \$5,295  
SBI 184 3-PT MED SNOWBLOWER, HYD  
CHUTE CONTROL



BOBCAT S185 ... \$29,995  
SKID STEER, ROPS, BABY BEEFY, 72"  
BUCKET, 2400 HRS



JD 1025R 2019 ... \$22,295  
MFWD, DIESEL, 54" MOWER DECK,  
HYDRO, 203 HRS



JD 1025R 2019 ... \$26,995  
HYDRO, MFWD, 54" DECK, 120R LOADER,  
100 HRS



JD 2032R 2019 ... \$35,995  
32HP, MFWD, HYDRO, 60D AUTO CON-  
NECT MOWER, 154 HRS



JD 4320 2010 ... \$33,495  
CAB, LOADER, HYDRO, MFWD, 1 REMOTE,  
3503 HRS



JD 5100GN 2017 ... \$55,995  
NARROW CAB, 24/12 PR, MFWD, 3 RE-  
MOTES, FRNT HITCH W PTO, 4108 HRS



JD 5100MH 2017 ... \$59,995  
5100MH FT4 TRACTOR, MFWD, 16 SPEED  
WITH CREEPER, AIR SEAT, 3958 HRS



JD 5125R 2017 ... \$119,995  
CAB SUSP, 32F/16R PR, MFWD, 16.9R34, 3  
REMOTES, 930 HRS



JD 5125R 2018 ... \$119,995  
CAB SUSP, 32F/16R PR, MFWD, 18.4R34, 3  
REMOTES, 875 HRS



JD 6110R 2016 ... \$135,995  
MFWD, PREM CAB, 40K IVT, AT RDY,  
420/85R38, 522 HRS



JD 6125R ... \$128,995  
DLX CAB, AQ 24F/24R, MFWD, 2 REMOTES,  
H340 LDR, 460/38 SGL, 1939 HRS



JD 6420 2004 ... \$79,995  
UTILITY TRACTOR, MFWD, CAB, IVT, 640 SL  
LDR, 6274 HRS



NH T4.105DC 2014 ... \$75,995  
CAB, MFWD, LOADER, 2 REMOTES, WHEEL  
WEIGHTS, LEFT HAND REVER, 1081 HRS



JD 1550 2015 ... \$20,995  
62" FASTBACK DECK, ZTURN, DIESEL, 60SB  
W/ CHAINS & WEIGHTS, 850 HRS



JD 1600 2004 ... \$19,995  
120" Wide Area Mower, Diesel Turbo,  
4154 HRS



KUBOTA F2880E ... \$11,295  
60" FRONT MOWER, DIESEL, 2WD,  
1583 HRS



KUBOTA F2560 2000 ... \$8,495  
60" FRONT MOUNT COMMERCIAL MOVER,  
ROOF, 2338 HRS

[www.premierequipment.ca](http://www.premierequipment.ca)

Alliston  
705-435-7551  
Norwich  
519-688-1011

Ayr  
519-632-8998  
Ospringe  
519-833-9332

Elmira  
519-669-5453  
Smithville  
905-957-2133

Listowel  
519-291-5390  
Tavistock  
519-655-2200

# AM CUSTOM SALES & SERVICE

SINCE 1995

**DION**  
Tractor

Creekbank  
Welding

**AgriMaster**

**Weberhane**

**HORST**  
WAGONS



**WE REBUILD FORAGE BOXES**



Dion 540 & 1000 Blowers

**Call for pricing**



Dion 1016 SE Forage Box, LH  
**\$Call**



Dion 1016 SE Forage Wagon  
**\$Call**



Gehl 910, 2 to choose from

**Call for pricing on each**



NH #8 Forage Wagon  
**\$Call**



Dion F67 2-Row Corn Head  
**\$Call**



Thrower Wagon 8'6" X 20 Tandem  
**Call for more info and pricing**



**END OF SEASON SPECIAL!**  
Creekbank 30' Mesh Bale Wagon **\$Call**



MEYER 4620, 20' Forage Box, excellent cond., Meyer running gear **\$Call**



Meyer 3218, front & rear unload, tandem **\$Call**

**519-669-1051** Elmira, Ontario

SHIPPING AVAILABLE FOR PARTS & EQUIPMENT

HAVE SOMETHING TO SELL? CALL US! WE BUY & SELL USED FARM AND CONSTRUCTION EQUIPMENT.

# Cashtown Farms Ltd

CALL JEREMY AT CASHTOWN FARMS LTD. 705-790-7852

Cashtown Farms Ltd 2371 county road 42 Stayner, Ontario. | [cashtownequipment@gmail.com](mailto:cashtownequipment@gmail.com)

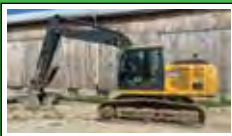

2016 JOHN DEERE 160G LC Excavator with only 3600 hours, Comes with manual thumb but has plumbing **\$107,500**



JOHN DEERE 310SJ rubber tire backhoe ONLY 2396 hours never used in the winter no rust super clean **\$72,500**

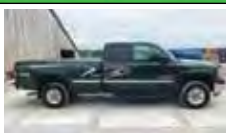

A NEW OLD TRUCK! 2001 GMC 2500HD 66000 original kms, 6.0 Liter, 5th wheel, Never winter driven stored in heated shop, exc. **\$29,500**



NEW HOLLAND TS135A Tractor with new BKT tires, New Trans, 4 Remote 6.7L 135HP 6cyl diesel, buddy seat 42KM road speed **\$59,500**



JOHN DEERE 6150M with H360 Self Leveling loader, 24 speed 40km left hand reverser, 2 remotes, buddy seat **\$136,000**



JCB 540-170 Telehandler with stabilizers 10000lbs 54ft reach, Only 2100 hours Hydraulic fork positioner **\$139,000**



KOMATSU PC138 Excavator with ami hyd thumb and dozer blade, 6400 hours on this 2016 16 Ton Hoe. **\$98,500**



CAT TH407 telehandler, 1698LB Max lift, 24 feet high, Max forward 12ft, 8000LB lift capacity and 2755lb max load. **\$64,500**



6200 JOHN DEERE WITH 640 SELF LEAVING LOADER 16 speed power quad, RH reverser, 2 remotes, Cab heat & air, 85HP 4.5L 4 cyl diesel. **\$36,500**



JOHN DEERE 7930 IVT 6126 hrs, Front susp Auto Trac Ready, front hitch, 4 remotes, Front tires need replace, **\$109,500** AS IS or **\$115,000** w/new front tires



NEW HOLLAND B95 4x4 Backhoe w/ pilot controls extend a hoe, Cab w/heat & AC, Case 580 QA for rear bucket. Clean **\$39,500**



JOHN DEERE 6155R Premium Edition, Fully Loaded, 1450 hours, lvt 50km Front suspension, 643R Loader **\$212,000**

# D. M. HORST & SONS LTD.

4897 Arthur St. N. Elmira, Ontario

**519-669-2520**

[www.farms.com/dmhorst](http://www.farms.com/dmhorst) · [dmhorst@mwpol.ca](mailto:dmhorst@mwpol.ca)

**WE STOCK NEW EQUIPMENT DAILY... call us and see if we have what you are looking for!**



**KUHN MM 300**, Merge Max, 9' pick up, hyd drive, hyd side shift, electric controls, exc. cond. Stk# 0862881



**JD 6155 R**, MFWD, 20 spd, 18X42 tires, auto track ready, 3 remotes, exc. cond. Stk# 0862882



**JD 5045 D**, 2WD, 16.9 X 28 tires, 875 hrs, 1 remote, 540 PTO, exc. cond. Stk# 08622883



**GEHL 170 MIXMILL**, hyd, scale, exc. cond. Stk# 0862872



**NH H7230 DISCBINE**, 2015, drawbar swivel, steel V rolls, 540 PTO, exc. cond. Stk# 0862873



**ANDERSON NWK-660 WRAPPER**, auto, remote, 13 HP motor, round & square bale, very low bales, exc. cond. Stk# 0862874



**TUBELINE 7500 ACCELERATOR**, Hyd Conditioner, 7' hyd lift, good cond. Stk# 0862891



**WESTFIELD 10X71**, auger, hyd lift, double auger swing hopper, exc cond Stk# 0862815



**CIH 4000 SWATHER**, cab, air, 16.5' draper head, exc. cond. Stk# 0862880



**NH 155 SPREADER**, top beater, splash guard, low use, exc. cond. Stk# 0862876



**JD 1890/1910**, 30' seeder, markers, 4 tower, precision sensor & down force, good boots & blades Stk# 08622707



**SUNFLOWER 4511-9 DISC/RIPPER**, 9 shank, hyd front & rear discs, tandem, good condition Stk# 0862779



**NUHN 5000 MANURE TANK**, 30.5 X 32 radial tires, g force pump, exc. cond. Stk# 0862875



**J&M GRAVITY WAGON**, 350 bushel, horst 12T wagon, good cond. Stk# 0862878



**FRONTIER LW1266**, wrapper, 20hp, twin wrap, remote, dual pwr drive, low bales, exc. cond. Stk# 08622857



**JD 5115 M**, MFWD, 3 remotes, 540/1000 PTO, 2017, 3000 hrs, H310 loader, exc cond. Stk# 0862852



**JD 956**, Discbine, 2015, 14.5' cut, impeller, 2pth, 1000 PTO, hyd tilt, exc. cond. Stk# 0862858



**PIK-RITE**, 790, spreader, hyd push, top beater, end gate, good cond. Stk# 0862898



**NH FP230 HARVESTER**, tandem, metal alert, horning processor, good con Stk #0862674



**JD 3955 HARVESTER**, electric con. tongue swing, 2 heads, exc. con Stk# 0862712



**NH 790 HARVESTER**, horning processor, metal alert, 1000 PTO, tongue swing, good cond. Stk# 0862718



**GB PSPWK 11**, 4 furrow plow, hyd vari-width, new wear parts, exc. cond. Stk# 0862752



**JD 1590**, 15', 2pt hitch, markers, scale, fill auger, exc. cond. Stk# 0862751



**PENTA 5020-SD**, TMR Mixer, scale, tornado auger, RH door, low use, exc. cond. Stk# 0862829

**CALL US FOR MORE DETAILS AND PRICING ON ANY OF OUR EQUIPMENT**



**NEW LOCATION** Cashtown Guyz North Stayner  
1-888-814-5780 [www.cashtownguyz.com](http://www.cashtownguyz.com)

**HUGE INVENTORY PRICE REDUCTIONS!**

REDUCED



Rogator 854 w/90' boom, 3 way nozzle, hyd tread adjust, 750 gallon tank, raven controller, foam markers.  
\$27,900

REDUCED



John Deere 2120 Tractor, 2WD, 3900hrs, 68HP, 2120 John Deere, loader, like new rear tires, 3900 hours.  
\$12,995



John Deere 75D Excavator, TR, 10052hrs, 54HP, Clean, no rust, no dents, cab, thumb, blade, bucket.  
\$69,900



Case IH MX200, MFWD, 200 HP, Clean MX200 4wd tractor. Hours show 5018 but aren't confirmed.  
\$59,900

COMING



2020 John Deere 6155M Tractor, MFWD, 995hrs, 155HP, John Deere 6155M, 990 hours, loaded, full suspension, loader  
\$179,900



Volvo ECR88 Excavator, TR, 10350hrs, 57HP, Brand new tracks, cab, thumb, blade, bucket, clean unit!  
\$69,900



Massey Ferguson 2680 Tractor, 2525hrs, 97HP, Clean loader tractor ALO QT Cab heat and Air radio Low hours.  
\$47,900



2022 Hitachi ZX17U Excavator, 17HP, 1 left, 2022 ZX17-U, blade, thumb, bucket, ROPS, warranty.  
\$Call

REDUCED



John Deere 830 centre pivot MoCo with tine conditioners, 99" cut, 2 point hitch, 540 PTO and new hood.  
\$19,900

REDUCED



John Deere 6130R with 640R self levelling loader with hyd disconnect and third function, 2900 hrs.  
\$122,900



2015 New Holland T8.390 Tractor, MFWD, 2256hrs, 390HP, Loaded, T8.390, CVT, 5 remotes, GPS, weights, 1 owner  
\$219,900



2005 Volvo BL70 Backhoe Loader, MFWD, 9389hrs, 90 HP, 2005, loader, backhoe, plumbed and extend-a-hoe.  
\$39,900

# BRIAN SHANAHAN FARMS

7963 Egremont Road R.R.#8 Watford, Ontario



**J & M 875**  
18" AUGER, HYD SPOUT, TARPS, 32" TIRES, 2 AVAILABLE, GOOD SHAPE  
\$29,500 EACH



**JOHN DEERE 750**  
20', 7.5" ACING, MARKERS, DUAL CYLINDERS, 2 POINT HITCH  
\$32,000



**KUHNS 3201 RAKE**  
3 POINT, PTO, JUST LIKE NEW,  
\$6500



**JOHN DEERE 2700**  
7 SHANK, 14" MODEL, 24" SPACING, HYD FRONT AND REAR DISCS, TANDEM AXLES, NICE SHAPE  
\$25,000



**SUNFLOWER 9432**  
40" MODEL, 7.5" SPACING, MARKERS, BLADES ARE GETTING DOWN, NEW MAIN FRAME TIRES, CLOSING WHEELS NOT SHOWN - \$39,500



**NEW HOLLAND 973**  
24" FLEX HEAD, GOOD SHAPE, DOUBLE DRIVE,  
\$6500



**JOHN DEERE 750 TANDEMS**  
30', HAAKUS HITCH, MARKERS, 7.5" SPACING, GOOD SHAPE, BOOTS AND BLADES ARE FAIR,  
\$32,000



**KINZE 2000 8/15**  
CORN AND BEAN METERS, MONITOR, SPIKED CLOSING WHEELS, NO-TILLS, GOOD SHAPE  
\$27,000



**JOHN DEERE 750**  
15', 7.5" SPACING, DOLLY HITCH, 51 METERS, GOOD BOOTS AND BLADES, MARKERS AVAILABLE,  
\$28,000



**KONGSKILDE 2800**  
33', HD CONSERTINES, 3 BAR SPIKED LEVELLER W/SINGLE ROLLERS, 4" SWEEPS, REALLY NICE!  
\$38,500



**J & M 525**  
14" CORNER AUGER, NEW LOWER AUGER, 32" TIRES, GOOD SHAPE  
\$16,500



**CASE IH 2208**  
CALMER ROLLS DECK PLATES!!! FLAGSHIP HOOKUPS, SINGLE POINT, HYD DECK PLATES, NICE SHAPE,  
\$25,000

**shanahanhandyman@gmail.com • 519-870-0367**



**SHOP:** 400503 Grey Road 4,  
Flesherton, ON, NOC 1E0

**OFFICE:** 131 Page Crescent, Kimberley, ON  
NOC 1G0 | 519-599-5238

**www.odonnell-lift.ca**

**FOR PRICING AND AVAILABILITY**

**e-mail: jerry@odonnell-lift.ca**



**2015 TOYOTA 8FGC35U-BCS**  
with 3603 hours, 3 stage  
mast with side shift  
**CALL FOR PRICING**



**JCB 930-4**  
4 wheel drive rough terrain  
forklift with 2550 hours.  
**PLEASE CALL FOR  
DETAILS AND PRICING**



**2021 HANGCHA CPYD32**  
6500# capacity, cushion tires,  
LPG fuel, 3 stage mast with  
side shifter, 3 year warranty



**2021 HANGCHA CPYD25**  
5000# capacity, solid pneumatic  
tires, LPG fuel, 3 stage mast with  
side shifter, 3 year warranty.



**NEW HANGCHA 3 WHEEL  
ELECTRIC** 36 volt battery,  
3 stage, side shifting fork  
positioner, 3 year warranty,  
**CALL FOR PRICING**

**HANGCHA  
HANGCHA DIESEL CPCD30**



- 6000# Capacity
- Sideshifting Fork Positioner
- 3 stage mast • 3 year warranty

**CALL FOR MORE  
INFORMATION AND PRICING**



**2021 HANGCHA "NOMAD"**  
compact sized pneumatic, 5000#  
capacity with solid tires, LPG fuel,  
3 stage mast with side shifting  
fork positioner, 3 year warranty.  
**CALL FOR PRICING**



**HANGCHA 4000# capacity,**  
electric walk behind pallet  
truck with maintenance free  
Lithium Ion 24 Volt battery.  
**CALL FOR PRICING**



**2021 HANGCHA CPYD30**  
6000# capacity, solid pneumatic  
tires, LPG fuel, Side shifting fork  
positioner, 3 stage mast, 3 year  
warranty. Full cab with heater.



**LOAD LIFTER**  
518 reach  
**CALL FOR PRICING**



**JLG 2030ES SCISSOR LIFT**  
Electric, indoor,  
non marking tires  
**CALL FOR PRICING**



**MOFFETT M55**  
2011, with 12' mast, 646 hours  
**MORE AVAILABLE PLEASE  
CALL FOR DETAILS**



**HANGCHA CPYD25**  
cushion tire, 5000# capacity, LPG  
fuel, 3 stage mast with side shift-  
ing fork positioner, 3 yr warranty.  
**CALL FOR PRICING**

**LARGE INVENTORY  
OF LOW HOUR, GOOD  
CONDITION TOYOTA  
FORKLIFTS**

**RENTALS OF ALL SIZES  
OF LIFT TRUCKS,  
BOOM AND  
SCISSOR LIFTS**

**SIX ROAD SERVICE  
MECHANICS SERVICING  
SOUTH WESTERN AND  
CENTRAL ONTARIO**

**DEALERS FOR LOAD  
LIFTER ROUGH TERRAIN  
FORKLIFTS, SKYJACK  
MEWPS, AND HANGCHA  
FORKLIFTS**

**NOW STOCKING FULLY  
REFURBISHED  
MOFFETT TRUCK  
MOUNTED FORKLIFTS**

**O'DONNELL ENTERPRISES - ELEVATING YOUR PRODUCTIVITY SINCE 1986**  
**SALES ■ SERVICE ■ RENTALS ■ INSPECTIONS ■ TRAINING**

JMJ

DESIGN BY QOD™

We deliver more than we promise!



**APACHE** **GT**  
by  
**SPRAYERS**



SCAN THE CODE AND  
FILL OUT THE FORM!

[WWW.ETSPRAYERS.COM/  
REFER-FRIEND](http://WWW.ETSPRAYERS.COM/REFER-FRIEND)

**REFER A FRIEND.  
GET REWARDED; \$500!**

\*CONDITIONS APPLY.  
SEE WEBSITE FOR DETAILS.



**AS1050**

**ASK OUR SALES TEAM FOR A DEMO TODAY!**

[Twitter](#) [Facebook](#) [Instagram](#) #EggersTestDrive

**CANADA'S OUTDOOR FARM SHOW**

Join us at Canada's Outdoor Farm Show  
September 13, 14 & 15, 2022 in the  
Apache Booth #SM-733

**ASK TO SPEAK TO BOB HENLEY 905.774.1060 | [BHENLEY@EGGERTRUCK.COM](mailto:BHENLEY@EGGERTRUCK.COM)**





85 Robinson Road, Dunnville, ON  
 905.774.1060 | 1.800.429.8819  
[www.eggertruck.com](http://www.eggertruck.com)



## USED EQUIPMENT

\*Conditions may apply. See store for details.



USED

**2011 Ford F150 (as is)**  
 WITH AIR COMPRESSOR | \$3,500CDN



USED

**1997 Kubota GF1800**  
 60" FRONT MOUNT | \$6,500CDN



USED

**2021 Kioti ZXR54se**  
 54" DECK | \$7,000CDN



USED

**2020 Kioti ZXR54se**  
 54" DECK | \$7,500CDN



USED

**2014 Ford F150**  
 SAFETIED | \$9,500CDN



USED

**2020 Gravelly ProTurn 460**  
 \$13,000CDN



USED

**2003 Steiner 430 Max**  
 60IN MOWER & BLADE | \$13,900CDN



USED

**Kubota M135GX**  
 FRONT & REAR WEIGHTS | \$64,900CDN

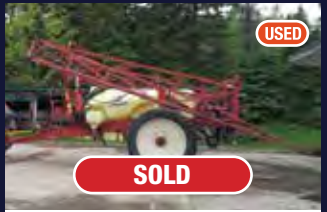

USED

**SOLD**

**Hardi Commander 875**  
 \$14,900CDN



USED

**1998 Rogator 854**  
 \$37,500CDN

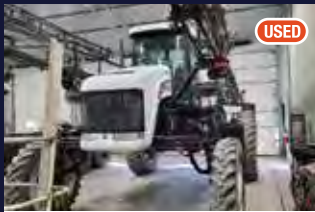

USED

**Spra-Coupe 7660**  
 \$84,900CDN



USED

**2009 Apache AS1010**  
 \$130,000CDN





We have 3 locations to serve you.

Alvinston (A) 519-898-2961

Chatham (C) 519-351-4300

Tecumseh (T) 519-739-0503



EQUIPMENT

PARTS

SERVICE

PRECISION AG



**CIH 110A** – 2015, 2 REM, power shuttle \$73,900 (A)



**CIH 115U** – 2016, 3 REM, semi powershift \$84,500 (A)



**CIH MAGNUM 315** – 2013, autoguide ready, creeper, 6 remotes \$194,000 (C)



**CIH 7140** – 3 REM, front weights, 18 spd, axle duals \$59,900 (C)



**CIH 8940** – 9622 hrs, 18 spd pwrshift, 1000 PTO, front weights \$89,000 (C)



**CIH 1660** – 4WD, chopper, chaff spreader \$15,900 (C)



**CIH 6088** – 2010, 2 spd hydro, duals, Pro 600 \$164,900 (C)



**CIH AF6130** – 2012, 4WD, AGR, 300 BU tank \$198,000 (C)



**CIH AF8240** – 2018, 2 speed, auto guidance (WAAS) \$449,000 (C)



**CIH AF8120** – 2wd, luxury cab, 2351 eng hrs, 1852 sep hrs \$155,000 (C)



**JD 7200** – 8 row, 30" spacing, liquid fertilizer \$11,900 (C)



**CIH 1255** – 2014, 16 row, liquid fertilizer, markers \$115,900 (C)



**SALFORD 550** – 30" cultivator, DRH, 5 bar, tandems, rear hitch/hyd \$16,500



**BATCO 1575** – belt conveyor, swing away, end drive PTO \$16,900 (A)



**FARM KING 1070** – downspout, 10" x 70" \$6,900 (A)



**CIH 3020-30** – 2012, single drive, third stripper bars \$34,995 (C)



**CIH3020-30** – 2014, 30", air reel \$37,500 (A)



**CIH 2208** – 2003, 8 row, 30", field tracker \$24,900 (C)



**CIH 2408** – 2007, 8 row, 30" AHHC \$26,900 (C)



**CIH 3406** – 2013, 6 row, 30" \$37,995 (A)



**JD 250G** – 2014, aux hyds, case drain, 4974 eng hrs \$162,000 (A)



**CASE 621DXT** – 2003, ACS coupler, 3 yard bucket \$68,800 (A)



**SANY SY135C** – 2017, dozer blade, 36" bucket \$126,000 (A)



**BOBCAT S205** – 2008, cab w/ heat, 2 speed, EH controls \$33,600 (T)

[www.kuceras.com](http://www.kuceras.com)



**0.99% Financing.**  
Certain Conditions Apply

**FOR SEEDBED PREPARATION AND MORE  
LOOK TO LEMKEN**

**Heliodor 9**



**Rubin 10**

## Heliodor 9

With 20" discs and a working depth of 4", the Heliodor 9 can turn a ploughed or lumpy field into a seedbed in a single pass or make a harvested corn field planter-ready with one fall and one spring pass.

## Rubin 10

The superior clearance and unique symmetrical arrangement of 25" discs ensures the Rubin 10 can work in organic matter to a depth of 6" without drifting. That saves fuel and optimizes GPS guidance.

**Call us for more information. Check out the new and used LEMKEN equipment on our lot today. It won't last long.**



**Kucera Group Chatham – 519-351-4300**  
**Kucera Group Alvinston – 519-898-2961**



**LEMKEN**

*The Agrivision Company*

 @strategicill | lemken.ca

# HOME OF SPARE PARTS

*Tractor & Combine Salvage - New & Used Parts*

P: 519-625-8450 • F: 519-625-8485 • RR #1 2422 Line 43, Stratford ON



**IH 786 FWA  
SALVAGE**



**CIH 7120  
SALVAGE**



**CIH 8230  
SALVAGE**



**IH 886  
SHARP! \$15,000**



**CIH 1666 RWA  
SALVAGE**



**JD 3010 GAS UTILITY  
\$5000**



**3-IH 1440  
SALVAGE**



**CIH 1044 CORN HEAD  
\$3,100**



**CIH 2188 RWA  
SALVAGE**



**JD 9400 RWA  
SALVAGE**



**IH 656  
UTILITY SALVAGE**



**IH 1020 FLEX, 20FT  
\$4000**



**CIH 2388 RWA  
SALVAGE**



**JD 9500  
SALVAGE**



**CIH 495  
SALVAGE**



**JD LOADER  
\$1500**



**JD 7720 TITAN II RWA  
SALVAGE**



**JD 6620  
SALVAGE**



**CASE 970  
SALVAGE**



**11.2RXL8 KLEBER SUPER 3 8PLY  
TIRES & RIMS FITS IH 34" HUBS \$1500 PR**



**3- IH 1460'S  
SALVAGE**



**2-CIH 2166  
SALVAGE**



**MF 1620  
SALVAGE**

**COMING**

**MF 540**

**OVER 100 TRACTORS AND 150 COMBINES IN STOCK**



FARM PROPERTIES

# FOR SALE



[www.Farms.com/RealEstate](http://www.Farms.com/RealEstate)  
[realestate@farms.com](mailto:realestate@farms.com)



WWW.MATCHREALTYINC.CA

## Listings

**1694 Regional 97 Road, Cambridge** - 50 acres, beef farm, fully fenced, 4 bed residence. \$2,400,000

**20656 Point Road, Melbourne** - 80+ ac riverfront, sandy loam, 4 bed residence, barn & shed. \$1,685,000

**22829 Talbot Line, Rodney** - 3.52 acres, 30x60 shop, 32x60 shed, 4 Bed + 2 Bath Residence, (2) serviced barns. \$940,000

**3104 Rosegrove Road, Timiskaming** - 4.88 acres. Lake front cottage with private beach. \$550,000

**NO 911 SIDE RD. 4 Road, Meaford** - 53 acres pasture; silty clay loam. Just outside Strathnairn. \$1,150,000

**2903 CPR Drive, Glencoe** - 7.42 acres certified organic hobby farm; vacant, natural gas. \$449,500

**2928 12 Line N, Coldwater** - 59 acres, 30 acres workable, 4 Bedroom Residence. \$2,400,000

## Exclusive

**11243 Burk Line, Chatham** - 1200 head hog finishing barn, residence, additional outbuildings. \$895,000

**445 HWY 672, Dobie** - 50 +/- acres, bush with primary residence, cottage, and private lake.

## Development

**4456 Verona Sand Road, Verona** - 39.96 acres farmland backing on to VanLoven Lake within Urban Growth Boundary, additional 48.48 acres available

**Rachel Powell - FARM REALTOR®**  
519 777 1986 - rachel@matchrealtyinc.ca

**Jackie Pepper - FARM REALTOR®**  
519 520 7156 - jackie@matchrealtyinc.ca

**Paige Handsor - FARM REALTOR®**  
519 401 7687 - paige@matchrealtyinc.ca



# REAL ESTATE *classifieds*

Enter listing # at [www.Farms.com/RealEstate](http://www.Farms.com/RealEstate) for info & photos

REALTOR

### FARMS WANTED!

High demand for agricultural properties makes this the perfect time to sell, if interested call me today!

**RE/MAX**

a-b Realty Ltd., Brokerage\* - Stratford  
Independently Owned & Operated

**John Jantzi**, Sales Representative  
Cell: 519-571-3894  
jjantzi@netflash.net



[www.ontariofarmsales.com](http://www.ontariofarmsales.com)



Looking to buy  
or sell your farm?

Download the Farms.com Real Estate App for FREE!

CASH CROP & EQUESTRIAN



**163 Acre Farm** Formerly the well known "Arthur" Standardbred Stables, this property will appeal to the equestrian or farmer wanting to expand their operation. Complete with 2 barns, a large, heated shop & huge driveway which could easily double up as an indoor riding arena & additional outbuilding also ideal for hay & equipment storage.



**ALISTER MACLEAN** CRM  
Sales Representative  
www.alistermaclean.com

CALL 519-425-2000

Sutton Group Select Realty Inc., Brokerage, Independently Owned and Operated.



**23 Acres Equestrian farm** with modern ranch home. The horse barn features 23 stable stalls, an indoor riding arena, retail tack & western boot store (in addition to the price). Also included is an outdoor sand arena, 1 600 run in & 1 open run in, a second older dwelling as well as 16.5 acres of arable land.

**TRACEY FLYNN**  
Sales Representative  
real@tracey@gmail.com



[WWW.FARMS.COM/REALESTATE](http://WWW.FARMS.COM/REALESTATE) • (888) 248-4893 EXT. 257

# ADAM DEGROOTE

REAL ESTATE BROKER

## FEATURED LISTINGS



710 North Road,  
Langton.  
\$1,699,900.



516 Charlotteville Road 11,  
Simcoe.  
\$1,999,900



231 Fairfield Road,  
Harley.  
\$1,500,000.



50 Silver Hill Sideroad,  
Langton.  
\$3,100,000



826396 Twp Rd 8,  
Drumbo.  
\$3,499,900.



N/A Norfolk County Rd.  
19W, Bookton.  
\$1,299,900



38609 New Durham Road,  
Burgessville. \$3,250,000



1403 Charlotteville Road 8,  
Simcoe. \$1,750,000.



334 Middle Townline Road,  
Harley. \$1,750,000.



812756 Base Line Road,  
Otterville



202 W Quarter Townline Rd,  
Harley. \$1,999,900.

CELL: (519)-732-7724 | ADAMDEGROOTE.COM | ADAM@ADAMDEGROOTE.COM



\*Not intended to solicit those currently under contract.

RE/MAX TwinCity



**Philip Chabot**  
broker of record  
519 495 7117  
philip@justfarms.ca

**JoAnne Baines**  
broker  
519 670 2660  
joanne@justfarms.ca

**Jennifer Henderson**  
sales representative  
519 870 2603  
jennifer@justfarms.ca

**SELLING. FARMS. JUST FARMS. BECAUSE SO MUCH IS RIDING ON YOUR FARM.**

**LISTINGS**

Norfolk 560 Acres 450 Workable Well-established wholesale Tree Nursery - Business Only - Land Leased. Call JoAnne or Philip \$2,630,000

Essex 53 Acres Beautiful 53 acre horse farm with 4 bedroom century home located off the 401 at Ruscom station. Call Jennifer \$1,675,000

**CONDITIONAL**

Chatham/Kent 219 Acres 212 Workable Prime Development Land within City of Chatham. Surrounded by Urban Commercial & Residential. Call JoAnne or Philip \$15,000,000

**JUST SOLD**

Renfrew 116 Acres 65 Workable Own a little piece of paradise on the Ottawa River. 2000 feet of river shoreline. Bare Land. Call Jennifer \$1,600,000

Lambton 25 Acres 21 Workable 25 acre hobby farm for sale. 21 tiled workable acres with 3 bed, 2 bath home and barn. Call Jennifer \$695,000

Middlesex 197 Acres 180 Workable LISTED & SOLD! A Farmer's Farm. Bare Land. 2 road access. All tiled. Add to your existing land base. Call Jennifer \$4,700,000

Middlesex 89 Acres Agricultural Land adjacent to Urban Growth Boundary City of London. Hwy 402 exposure. Call JoAnne or Philip \$7,900,000

Middlesex 16 Acres Vacant residential/Commercial/Industrial land. Call Jennifer \$750,000

Norfolk 779 Acres 592 Workable Vegetable processing. Call JoAnne or Philip \$15,900,000

Norfolk 1520 Acres 1167 Workable Cash crop with wind & solar component. Call JoAnne or Philip \$27,700,000

**WANTED**

Looking for larger blocks of land for Farmers, Institutional and Individual Investors. Leasebacks available.

"If you are considering marketing a property or acquiring one please call us first for a confidential discussion. We will do our best for you. Our team has the knowledge and experience to make it happen."

[www.JustFarms.ca](http://www.JustFarms.ca)



Looking to buy or sell your farm?



Download the Farms.com Real Estate App for FREE!



**Larry "BILKO" Bilkszto**

Sales Representative

[WWW.BILKO.CA](http://WWW.BILKO.CA) [BILKO@RCMAIL.COM](mailto:BILKO@RCMAIL.COM)

**Top Performing Realtor®**

Serving clients throughout the Niagara Region Since 1989.



**SPECIALIZING IN FARMS, AGRICULTURAL LANDS, GREENHOUSES, COUNTRY & RURAL PROPERTIES.**



**905-563-3330 • 905-641-1110  
1-866-575-9400**

**RE/MAX**

**Garden City Realty Inc., Brokerage**  
Each office independently owned and operated.

# CLASSIFIEDS *Table of Contents*

<b>Antiques</b> .....	1000	Fertilizer Applicators - Liquid...	5130	<b>Other Equipment</b>	
<b>Auctions</b> .....	1050	Floaters .....	5140	Blades/Box Scrapers .....	6620
<b>Buildings &amp; Storage</b>		Sprayers - 3 pt/Mounted .....	5150	Irrigation Equipment.....	6630
Bins .....	1110	Sprayers - Pull Type .....	5160	Post Hole Diggers.....	6640
Building Supplies .....	1120	Sprayers - Self Propelled .....	5170	Power Units.....	6650
Farm Buildings & Shelters .....	1130	Other .....	5190	Precision Ag Equipment/ Software .....	6660
Storage & Containers .....	1140			Miscellaneous.....	6690
<b>Careers/Employment</b> .....	1200	<b>Construction &amp; Industrial Equipment</b>		<b>Parts &amp; Salvage</b>	
<b>Events/Announcements</b> ....	1300	Backhoes & Loaders.....	5210	Ag Parts.....	6710
<b>Fencing &amp; Gates</b> .....	1350	Blades/Scrapers .....	5220	Dismantled .....	6720
<b>Generators, Engines &amp; Power Supply</b> .....	1400	Dozers .....	5230	Motors.....	6730
<b>Livestock/Poultry/Pets</b>		Excavators .....	5240	Tires, Duals, Rims & Chains .....	6740
Beef cattle .....	1610	Forklifts .....	5250	Truck Parts.....	6750
Dairy cattle .....	1620	Graders .....	5260	Other .....	6790
Horses .....	1630	Telehandlers.....	5270		
Livestock Services and Vet Supplies.....	1650	Other .....	5290	<b>Planting &amp; Seeding</b>	
Poultry.....	1660	<b>Forestry &amp; Woodlot</b>		Air Seeders/Air Carts .....	6810
Sheep & Goats .....	1670	Chippers/Splitters.....	5310	Drills & Caddies .....	6820
Swine .....	1680	Standing Timber .....	5380	Planters .....	6830
Pets .....	1685	Other .....	5390	Other .....	6890
Other .....	1690	<b>Grain Handling/Storage</b>		<b>Skid Steer Loaders</b>	
<b>Miscellaneous Products</b>		Augers/Elevators/Conveyors ..	5410	Skid Steer Attachments .....	6910
Books & magazines .....	2010	Grain Bins & Equipment .....	5420	Skid Steers .....	6920
Energy products .....	2020	Grain Dryers .....	5430	Track Loaders .....	6940
GPS & Precision Ag.....	2030	Grain Vacuums .....	5440	Other .....	6990
Heating & Firewood.....	2040	Other .....	5490	<b>Tillage</b>	
Flag Poles .....	2050	<b>Harvesting</b>		Discs .....	7010
Other Items .....	2090	Combines .....	6010	Field Cultivators .....	7020
<b>Seed/Feed/Crops</b>		Cotton Pickers/Strippers .....	6020	Mulch Finishers .....	7030
Chemicals & Crop Care.....	3500	Grain Carts .....	6040	Plows/Rippers .....	7040
Feed Grain .....	3510	Gravity Wagons.....	6050	Rotary Hoes .....	7050
Fertilizer .....	3520	Headers - Corn .....	6060	Row Crop Cultivators .....	7060
Hay .....	3530	Headers - Flex.....	6070	Vertical Tillage .....	7070
Seeds .....	3540	Headers - Other.....	6080	Other .....	7090
Straw & Bedding.....	3550	Headers - Trailers .....	6090	<b>Tractors</b>	
Other .....	3590	Pull-Type .....	6100	4WD .....	8100
<b>Services &amp; Contracting</b>		Rotary .....	6110	Loader Tractors .....	8200
Business Opportunities .....	4010	Self-Propelled.....	6120	Other .....	8490
Construction & Demolition .....	4020	Windrow .....	6130	<b>Trailers</b>	
Custom Services .....	4040	Other .....	6190	Dry Van Trailers .....	8500
Drainage .....	4060	<b>Hay and Forage</b>		Dump Trailers .....	8510
Electrical & Plumbing .....	4080	Bale Wagons/Retrievers.....	6310	Enclosed Trailers .....	8515
Insurance Products & Services ..	4100	Balers - Round .....	6315	Flatbed Trailers/Equipment Haulers.....	8520
Legal, Accounting & Finance.....	4120	Balers - Small Square.....	6320	Hopper/Grain Trailers .....	8530
Painting & Coatings .....	4140	Balers - Large Square.....	6325	Horse Trailers .....	8540
Pest Control .....	4150	Disc Mowers .....	6330	Livestock Trailers.....	8550
Tree clearing, Mulching & Planting .....	4160	Forage Harvesters.....	6335	Refrigerated Trailers.....	8560
Travel .....	4170	Forage Headers .....	6336	Utility Trailer .....	8580
Water Wells, Treatment & Drilling.....	4180	Forage Blowers/Boxes .....	6340	Other .....	8590
Other .....	4190	Mower Conditioners/ Windrowers .....	6350	<b>Trucks &amp; Automobiles</b>	
<b>Nursery/Garden</b>		Rakes/Tedders .....	6355	Cabover Trucks .....	8610
Trees & Shrubs .....	10010	Rotary Mowers/Sickle Mower ..	6360	Conventional Trucks .....	8620
Vegetables .....	10020	Stalk Choppers/Flail Mowers ..	6370	Conventional Trucks w/Sleeper ..	8630
Flowers.....	10030	Tub Grinders/Bale Processors ..	6380	Farm/Grain Trucks - Heavy Duty	8640
Other .....	10090	Other .....	6390	Farm/Grain Trucks - Medium Duty .....	8650
<b>Attachments</b> .....	5000	<b>Lawn and Garden</b>		Pick-Up Truck 2WD .....	8660
<b>Chemical/Fertilizer Applicators</b>		Outdoor Power Equipment.....	6400	Pick-Up Truck 4WD .....	8670
Fertilizer Applicators - Anhydrous .....	5110	Riding Lawn Mowers.....	6420	Other .....	8690
Fertilizer Applicators - Dry.....	5120	Snow Removal .....	6440	<b>Recreational Vehicles</b>	
		Other .....	6490	ATVs & Utility Vehicles .....	9100
		<b>Livestock Equipment</b>		Boats .....	9200
		Chutes/Fencing/Handling .....	6520	Motorcycles.....	9300
		Feed Grinders/Mixers .....	6540	RVs .....	9400
		Feeders/Waterers/Barn Equipment.....	6560	Snowmobiles .....	9500
		Manure Handling/Spreaders ..	6580	<b>Wanted</b> .....	9800
		Other .....	6590		

Ads in Livestock/Poultry/Pets and Seed/Feed/Crops categories are \$22.50 per ad.  
FREE farmer classifieds in all other categories. Call 866-519-4302.

EVERYTHING YOU'RE  
LOOKING FOR

## CLASSIFIEDS

DEADLINE FOR  
OCTOBER 2022 IS  
SEPTEMBER 13, 2022  
4:00PM

POST YOUR

# FREE FARMER CLASSIFIEDS

IN THE NEXT ISSUE OF  
AG BUYER'S GUIDE AS  
WELL AS ONLINE TODAY!

\* FREE TEXT LISTING  
UP TO 140 CHARACTERS  
IN PRINT.



website

[www.Farms.com/Classifieds](http://www.Farms.com/Classifieds)

email

[abgclassifieds@farms.com](mailto:abgclassifieds@farms.com)

phone

Mon-Fri 8:30am - 4:30pm

1-866-519-4302

photos

226.212.0787 by text

## ANTIQUES

ANTIQUES

1000

[www.DiamondFarmTractorParts.com](http://www.DiamondFarmTractorParts.com)

**NEW! TRACTOR PARTS**  
SPECIALIZING IN ENGINE REBUILT KITS,  
CLUTCHES, CARBURETORS, CRANKSHAFTS,  
MANIFOLDS, RADIATORS, TURBO CHARGER  
STARTERS, WATER PUMPS, RIMS, ELECTRONIC  
IGNITIONS & 1000S OF OTHER PARTS



CELEBRATING OUR 40<sup>TH</sup> YEAR  
OF QUALITY SERVICE  
1974-2014

**COMPETITIVE PRICE QUOTES!**  
**1-800-481-1353**

**TRACTOR SERVICE MANUALS!**

**DIAMOND FARM TRACTOR PARTS • DEPT. BG14**  
16385 TELEPHONE RD. S., BRIGHTON, ON K0K 1H0



**OLIVER 770** new tires, battery, radiator, 4640hrs, parade ready. Essex Area. 519-776-1115.

**MCCORMICK DEERING 04 ORCHARD TRACTOR**, hand clutch, back fenders have been cut half way on the round of the fender. Pics on Farms.com 519-395-5080.

**LOOKING FOR MY FATHER'S 1952 FARMALL H**, w/ serial number 390038. Please call. 519-881-0399.

**35 YR COLLECTION ANTIQUE TRACTORS**, most makes, all running, stored inside, Niagara area. 905-682-6123.

**MH MUSTANG TRACTOR**, w/ front end loader & pulley, 3pth, 2 R cultivators and owners manual. 905-308-1351.

**1948 AC WD**, new muffler, like new manifold, brand new front tires, rear tires are in exc cond, tin work is good, runs great, \$3000 OBO. 226-238-9366.

**JD 830 TRACTOR**, electric start, rebuilt motor, runs very good. 519-698-2184.

**JD 620**, orig tin, wide front end, new radiator, water pump shows 4100hrs, \$4000. 519-785-0178.

**MASSEY 35 DELUXE**, 4cyl, gas, angle loader blade on front, runs good, \$4000. 905-386-7401.

**FERGUSON TRACTOR**, 4cyl, gas, 12 volt, exc cond, has 4 attachments, HD 7' blade, sloss material bucket, 2 furrow plow, Ferguson side sickle mower, needs a good home, \$2500, OBO. 905-379-2354.

**INT SUPER M**, totally reconditioned, new paint, battery & tires, exc cond, parade ready! 519-766-9512.

**DAVID BROWN 770**, 12spd, select-o-matic, diesel, runs good, turf tires, all there. 519-645-9083.

**TRACTOR CANOPY**, made by Larin, never used, \$200. 613-360-5722.

**HORSE DRAWN EQUIP**, IH manure spreader, IH cultivator, IH discs, plows & other. 613-258-3561.

**MCLAUGHLIN BUGGY**, restored, 160yrs old, 4 seaters & roadsters, harness. 613-258-3561.

**RESTORATION PROJECTS**: Case SC, 1956 Case 400, Case VAC, all not running. Pics avail on request. Contact Ron 519-868-2180 (evenings).

**1944 FORD FERGUSON TRACTOR**, w/ bulldozer tracks, all restored, after-market Sherman hi/low. Ask for Jack 519-428-1333.

**JD COLLECTION**, 4-2cyl tractors. Cornwall Area. 613-360-3710.

**AC D17 TRACTOR**, w/ HD Reese loader, tractor is common, but real good loader, \$4500, OBO. 88 Oliver, diesel, row crop, new tires all around, new clutch, \$5500. Allis 7000 w/ cab, real good running tractor, \$10000. 519-392-6633. Days.

**MH 44 GAS TRACTOR**, exc shape. 519-503-0344. No Saturday calls.

**FORD 4000 TRACTOR**, PS, rebuilt engine, select-o-speed trans, \$7000. No text please. 519-749-5727.

**SCHWEISS**

# DOORS

**HYDRAULIC — OR — BIFOLD**

ONE-PIECE DOORS

STRAP LIFT DOORS

**THE DOOR LEADER**



CANADIAN CONTACT: 519-366-9986

**SCHWEISSDOORS.COM**

**507-426-8273**

**880 DAVID BROWN**, diesel. 519-379-6447.

**RESTORED IH 400**, exc cond, big tires, plus D21 top link & D21 parts book. 519-371-0887.

**1940'S FORD 2N TRACTOR**, good rubber, runs well, good tractor, rear blade, \$2000, OBO. 705-928-1326 after 6pm. Leave a message/phone number.

**ANTIQUÉ CASE HAY RAKE**, on steel wheels, pull type, \$500. 226-378-0317.

**CASH PAID**, for coloured glass or porcelain insulators & steel insulator brackets. Mark. 519-591-4223.

**ANTIQUÉ HORSE EQUIP**, 1 furrow plow, beat lifter, pulper. 519-542-9394.

**MCLAUGHLIN BUGGY**, restored. WOODEN WHEEL GRAIN WAGON, good cond. REAR FENDERS, for JD 820, good. 519-529-7356.

**RANDOM ANTIQUÉ/VINTAGE ITEMS**, cast iron sausage stuffer, heavy weight scale, used in retail, heavy wood cabbage shredder for sauerkraut, tavern sign 1861 Pacific Railway, 2-large ceiling fans. 905-563-5206.

**2-ANTIQUÉ CHAIN FALLS**, \$75/ea. 519-229-6115.

**FERGUSON TE20 TRACTOR**, for sale. 519-899-2663.

**JD 3010 TRACTOR**, gas, stored inside, runs, manual, \$6000. 519-621-2639.

**JD TRACTORS**, 3-B's & 2-A's. Call or text 226-559-8918.

**JD 520 TRACTOR**, w/ loader. Call or text 226-559-8918.

**OLD ANTIQUÉ WIND GRAIN CLEANER**, motorized or hand crank, motor included, good cond, \$350. 519-798-5946.

**MINNEAPOLIS MOLINE G1000**, for sale. 519-402-0616.

**1963 MF 97 FWA**, propane. 613-866-6155.

**1941 MM GST TRACTOR**, for sale. 519-378-4073.

**SWING WALKING PLOW**, 1 furrow, \$700. 519-587-4141.

**INT W4**, w/ loader, live hydraulics. 519-923-3130. After 8pm.

**PLATFORM SCALE**, manufactured by Fox in London, ON, early 1900's, restored, \$200. Dorchester. 519-268-3867.

**JD CCA FIELD CULTIVATOR**, w/ hyd lift, 11' wide. JD antique subsoiler, on wheels. JD lime spreader. 519-762-0338.

**AC C**, WD, D14 w/ blade. 226-559-8918.

**CIRCULAR SAW MILL**, 48" blade, bought NEW in 1949, still running and 95% original, 80hp, diesel, stored inside. 613-658-2060.

**HUGE TOY COLLECTION**, call for details. 519-520-1779.

**FANNING MILL**, \$75. Pefferlaw. 905-960-0477.

**1953 FORD JUBILEE**, good cond, asking, \$5000. 519-475-4530.

**1952 CASE MODEL S**, runs good, real good tin work, stored inside, \$800. 519-378-4220.

**ALUM PISTONS**, for a Case tractor, model C or D, 4", w/ rods, \$400. 705-786-2109.

**1946 FORD 2N**, runs, has orig Sherman step-up transmission, restore or use for parts, stored inside, pictures on Farms.com, \$1500. 519-887-6867.

**3-ANTIQUÉ LAMP POSTS**, 9' 6" w/ base, orig globes, never used or painted, stored inside, \$1000/ea, Cash only. 519-925-5287 or 519-940-6976.

**MH PONY**, good tires w/ chains, runs good, hyd, w/ push blade, extra parts, \$1800, must go, needs room. 705-773-8423.

**AC MODEL C**, narrow front, w/ new tires on the front, good tires on rear, good sheet metal, also pulley & PTO, runs good, \$1695. 519-634-8872.

**PARTS FOR 53 FORD TRUCK GRILL**, w/ licence plate, exc cond, \$250. 519-245-3628.

**GOVERNOR**, for MH GP, 4WD tractor, Hercules engine, part #RO2281C, \$200. 613-822-1914.

**ROLLOVER WALKING PLOW**, 1 furrow, w/ new handles, \$275. 519-367-3638.

**COCKSHUTT TRACTOR COLLECTION**, 35 Deluxe, 60, 550, 40 gas, all restored. Serious Inquires Only. 519-484-2418.

**AC WF**, 4-new tires, field ready, phone calls only please. 613-880-2526.

**DUMP RAKE**, set up to pull behind tractor, on steel wheels, good cond, \$500, OBO. No texts. 613-577-3941 or 613-528-4663.

**CENTURY HOME YELLOW BRICKS**, over 6000 available. 519-615-6901.

**COCKSHUTT 1350**, gas, Cockshutt 550, gas, \$5000/both. 613-346-2138.

**INT 414 LOADER TRACTOR**, diesel, new tires, good tin, runs good, \$4500, OBO. 519-426-6282.

**FORD 5000 TRACTOR**, new tires. 519-749-5727. No Text Please!

**AC GLEANER K COMBINE**, soybean special. 613-378-2255.

**MCCORMICK MOWERS**, #9 & #7. 519-485-0330.

**SPEEDEX TRACTOR**, 16hp, made in Indiana, w/ blade. 519-378-4073.

**MINNIE MOLINE MODEL U**, restored, good tires, no leaks, \$3200. 519-484-2418.

**1954 FORD NAA 800**, industrial motor, was a forklift tractor converted to a regular tractor, automatic forward & rear gears, 4 forward, 1 reverse, clutch drive disc, call for more info. 519-360-6240.

**ANTIQUÉ ANVIL**, over 100lbs, \$1000, pics on Farms.com. 905-983-9157.

**ANTIQUÉ TRACTORS**, 1950 Case S, fully restored, \$7000, OBO. Ford 8N, needs restoration, \$1000, OBO. 519-383-4366. Ask for Greg.

**IH 574**, w/ 4800 orig hrs, diesel, good cond, \$7000. 519-482-9902.

**EARLY 1900 DEERING HORSE SICKLE BAR MOWER**, shedded, needs TLC. 519-855-6813.

**1960'S GAS CAN**, 5gal, w/ spout. 519-855-6813.

**MISC ANTIQUÉS**, Classic wood water skis by Mermaid, \$195. Ontario license plate collection, 1931&up, mostly pairs, 70 in total, \$1100 for the lot. Wine & cider press from the 1960's, works well, \$495. Microfiche reader by NCR w/ extra bulbs, some Ford fiche, \$125. 905-776-1431.

**MH 30 TRACTOR**, gas, w/ front end loader & 3pth, rare find, runs & works great. 519-365-5725.

**INT 504 TRACTOR**, diesel, PS, w/ good rubber. Wingham, ON. 519-357-3117.

**FARMALL C REAR RIMS**, fair to good shape, \$200. 519-866-3729.

**SMALL COLLECTION OF CASE TRACTORS**, older models, 2 are on steel. 519-426-6282.

**1950'S ARIENS REAR TINE TILLER**, (not sure if it is an Ariens), missing parts, \$30 loaded on your truck. 519-458-8466.

**SOKOVNIK GRAPE JUICER**, 2 old whiskey jugs, 3 soda mesh bottles, demi johns & carafes. 905-563-5206.

**ANTIQUÉ GRAIN CRADLE SCYTHE**, for sale. 905-563-5206.

**CASE 530 TRACTOR**, diesel, w/ loader, good running cond, stored inside. 519-927-3484.

**MCCORMICK THRASHING MILL**, on rubber, 22x38, w/ belts & manual, good cond, \$2500. 613-489-3817 or 613-875-3814.

**ANTIQUÉ GRAIN CLEANER**, hand cranked, used for small grains, \$150, OBO. 519-475-4021 or 519-788-0731.

**AC D14**, gas, trip loader, 3400hrs, \$3950. 519-520-1779.

**1954 AVRO AERO CF100 AIRCRAFT TOOL**, \$825. 905-776-1431.

**GOLF CLUBS**, woods & irons, 800 pieces, sell as a lot, \$1200. 905-776-1431.

**FARMHOUSE FINDS**, tables, rocking chair, Piano rolls, vintage records, cider wine press, tea wagon, wash stand. 905-776-1431.

**1962 MASSEY 35 INDUSTRIAL, UNF-233807**, \$2500, OBO. 705-384-7373.

**JD 830**, pup start. 519-872-6568.

**MH 30 TRACTOR**, narrow front, live hyd, needs trans work, \$850. 613-489-3817 or 613-875-3814.

**1959 CASE 310B**, w/ 150 loader, needs restoring, \$1500. 519-363-2989.

**COMPLETE HEAD FOR INT WD 40**, w/ manifold, valves & injectors. 519-392-6207.

**INT 434 TRACTOR**, gas, differential lock, PS, good rubber, really good shape, runs well. Orangeville Area. \$3500 519-215-0369.

**RIDING PLOW**, 1 furrow. Horse mower, 6', (giant on frame of mower). 519-846-5409.

**FARMALL CUB**, w/ front blade & 1 furrow plow. 519-766-9512.

**FARMALL CUB**, w/ scufflers & blade, mint cond, \$3500. 519-331-5747.

**JD 1010 UTILITY TRACTOR**, power steering, not running, \$1500. 613-756-2789.

**JD PORTABLE HAMMER MILL**, PTO, stored in value, has spoke wheels, offers over scrap value. 519-482-9902.

**INT H**, runs nice, exc tin work, good tires, very straight tractor, \$1900. 519-627-3756 or 519-359-3271.

**INT H**, new tires, nice paint, runs good, \$2800. 519-627-3756 or 519-359-3271.

**INGERSOLL RAND AIR COMPRESSOR**, large, cast iron, 9gal/min, good cond. 519-804-0441 ext 186.

**REAR WHEEL WEIGHTS**, for a JD Model L tractor, \$300. 519-458-8466.

**ANITQUE MILITARY SADDLE**, McClellan, over 100yrs old, metal plate has "SEAT 12 IN" on it. 519-665-2303. bosomworth@wightman.ca

**JD 953 WAGON**, w/ JD on hubs, new wood box (3'x10'), w/ seat, pulled by horses or tractor. 519-665-2303. bosomworth@wightman.ca

**ANTIQUÉ HORSE EQUIP**, belt driven cutting boxes, old harness, collars, neck yokes, whipple trees, drag harrow & large steel-wheeled hay kicker. 519-665-2303. bosomworth@wightman.ca

**INT 300 UTILITY TRACTOR**, new rear rims, fast hitch w/ 3pth conversion, good tin, runs well, \$1250. Orangeville Area. 519-215-0369.

**8 MILK CANS**, for sale. 519-291-3379.

**FANCY DOUBLE SPRINGED WAGON**, w/ rubber tire wheels & sleigh, \$500. 905-478-2141.

**ANTIQUÉ TRACTORS**, David Brown 880, \$1950, IH B 275, \$3250, IH W 400, diesel, \$5000, Ford 8N, \$2350, MF1135, \$12500, + HST under 60hp. Call or text. 519-625-8941.

**OLIVER 1600**, new water pump, seat battery, 3112hrs, runs good. Pic on Farms.com Essex Area. 519-776-1115.

**1959 ALLIS CHALMERS WD45 TRACTOR**, w/ tough line HD 3pth scraper blade, \$3000. 519-564-7261.

**JD 60 STANDARD TRACTOR**, very good cond, asking \$4000. 705-835-6542.

**JD 1830**, diesel, c/w loader, \$13500, offers. 519-520-1779.

**1923 OLIVER 90 TRACTOR**, for sale. 519-871-0250.

**INT SUPER W6**, TA, new TA, PS, exc rear tires, good tin work. 519-627-3756 or 519-359-3271.

**INT B275**, w/ cab, loader & blade, \$4000. 519-364-1514.

**JD 2120**, diesel, w/ bucket, new tires. 226-559-8918.

**SINGER INDUSTRIAL TREADLE SEWING MACHINE**, 6' belt drive wood lathe, various hand carts & garden tools, 26' ext ladder, manual meat slicer & rope making machine. 519-660-9289.

**66 CHEV TRUCK**, 82 Jeep J10 truck, 83 BMW 528E, all solid projects. 519-660-9289.

**WANTED**: 1920's-1960's tube audio equip, amplifiers, stereos, PA sound equip, Hammond organs. 1-800-947-0393 or 905-702-4889.

**WANTED**: Segments for a Buckeye tilting machine. 519-289-5775.

**WANTED**: Wheel weights for MF model 22. 905-389-9582.

**FOR SALE AFFORDABLE NEW TRACTOR PARTS** for older tractors. Thousands of hard to find parts for most makes. Manuals & decals. We deal with many USA companies. Seasonal specials. 50th year. Many parts not shown on line. 1-800-481-1353. www.diamondfarmtractorparts.com

Email: [digitalABG@farms.com](mailto:digitalABG@farms.com)

if you would like to be notified when the digital version of

**Farms.com** Ag BUYER'S GUIDE

is posted online.

**AUCTIONS** 1050

**HAY, STRAW, & FIREWOOD CONSIGNMENT** Mount Forest Ag Auction, every Wednesday at 10am. Call Orvie, 519-338-5267.

**BUILDINGS & STORAGE**

**BUILDING SUPPLIES** 1120

Wind, Rain & Snow Tight!

ZERO HEADROOM LOSS  
NO MAINTENANCE  
LIFETIME WARRANTY

**POWERLIFT** Hydraulic Doors  
**HYDRAULIC DOORS**  
By the brand and most trusted name in the industry

New installations and retrofits by local manufacturing, installation and support.

Superior Quality Hydraulic Doors Since 1992

519.871.7368  
[powerliftdoors.com](http://powerliftdoors.com)

**LEAKY ROOF?**

Re-Ply™ it. Better than new. Guaranteed.

**SAVE 50% & MORE** over replacement costs.

YOUR ASTEC® RE-PLY™ CERTIFIED CONTRACTOR

**ASTEC**

In Canada, Call: **1-866-896-1203**

- ✓ Seamless, weathertight systems
  - ✓ 300 million sq. ft. nationwide
  - ✓ Top "Cool Roof" advantages
  - ✓ 10-Year Renewable Warranty
  - ✓ Free Roof Evaluations
  - ✓ Protective Coatings for Roofs, Walls, Floors, Tanks and More.
- ASTEC® Re-Ply™ Systems**  
manufactured by  
Insulating Coatings Corporation  
[www.icc-astec.com](http://www.icc-astec.com)  
[www.nationalcoatings.ca](http://www.nationalcoatings.ca)  
[rbulley@nationalcoatings.ca](mailto:rbulley@nationalcoatings.ca)

**OAK TIMBERS**, 4" x 6" x 12-14' long, \$3/ft. 226-388-4360.

**6-GARAGE DOOR PANELS**, 2" high x 12" long, insulated, white. Call for details. 905-336-1146.



**RD STEEL PIPE** measures 3.5" outside diameter, 122" long, 3/16" thickness, \$45 per pc. Del avail. 519-535-1312.



**STEEL SQUARE TUBING** 2.5 od, .218" thick, 22' long, \$135/per length. 519-535-1312.

**HUGE SELECTION OF HARDWOOD LUMBER**, different kinds & sizes. 647-296-4038.

**6-PIECES OF LUMBER**, pressure treated, used, 2"x8"x12', good shape, asking \$120. Dorchester. 519-268-3867.

**50-LUMBER**, pressure treated & cedar, 2x8, 2x6 & other sizes, \$200 complete. 519-699-5399 or 519-357-5497.

**WOOD GARAGE DOOR**, 9', sectional, 4 sections, includes track, 9x7, \$375. 905-776-1431.

**GLASS SHOWER STALL**, complete, brand new in box, w/o the sliding door, \$300. 905-961-5555.

**RED OAK**, 2500 board feet, \$3/ft, no nails, old growth trees, cut from bush. 905-774-3531.

**PLATE GLASS**, 12 pieces, 30x36x-3/16ths, 4- 27x36x3/16ths, 8- 18x30x-3/16ths, 4- 24x24x3/16ths, Thermo pain glass, 48x48x1/2 brand new! 2- 51x33x1/2x 3/8ths used, like new, ALL have finished edges and are NOT tempered, \$175 for ALL. 613-473-2015.

**LUMBER**, very dry, 20yrs old, final clearance price. 613-658-2060.

**90-MAPLE HARDWOOD TOPS**, open to offers. 519-345-2255.

**OVER HEAD DOORS**, 12'2" x 12' 4", red door initially purchased by a firestation; insulated; fireproof, c/w hardware, \$3000. 9' x 12'1", brown, all hardware, no chain hoist, \$1000. 7' x 8', white door, \$900. 11'6" x 12', white, 3 window panels, chain lift, \$1000. 9'x15', white, 2 window panel, end panel is damaged, but can be cut down to 12' perfectly, chain lift, \$900. 11'10" x 14'7", white, 4 window panels, chain lift, spring lift is bent in the middle slightly, \$1000. 9' x 9'1", white, \$900. 12' x 12', white w/ 1 panel; 3 glass windows, chain lift, \$1000. 705-977-5250.

**CENTURY OLD YELLOW CLAY BRICK**, 3500 pieces. 519-799-5899.

**CULVERT TILE**, 8-6"x20', perforated, \$75/ea. Cambridge. 519-622-1932.

**CENTURY HOME YELLOW BRICKS**, over 6000 available. 519-615-6901.

**2-BUTTERNUT LOGS**, 1'x27', 519-353-2963.

**LRG PILE OF PLYWOOD**, various sizes including 4x8 & 4x10. 519-848-5087.

**DRY SHEETING & PLANKS**, Elm, Maple, Oak, Cherry & Ash, 1" & 2", some are 12' boards; approx 5000 board feet. 905-885-9219.

**NEW SPRUCE LUMBER**, 10 - 2"x8"x14'; 14 - 2"x8"x16'. 16 - 2"x10"x12'; 14 - 2"x10"x14'. 905-336-1146.

**BARN BOARDS**, 1x10 & 1x12, 8-16 feet. Call for pricing! 519-669-0345 or 519-669-2012.

**4-I-BEAMS**, longest 22', others are 12' length, 6 1/2"-8 1/2" high. 613-473-4131.

**LRG QUANTITY OF TUBING & T POSTS**, 2"OD, for fence or panels, 50' lengths, \$1/ft - OBO and T-Posts, \$4 ea OBO. 519-733-4346 or 519-919-0894.

**14 MONO TRUSSES**, never used, longest side 8.5'. 519-848-5505.

**CULVERT**, 13' long x 8" diameter, rigid steel, new, \$100. Can Deliver. Cambridge, ON. 519-622-0225.

**14-STORM WINDOWS**, dbl hung frames, may be good for a vegetable garden, best offer. 416-445-7261.

**FARM BUILDINGS & SHELTERS** 1130

**CUSTOM MADE FABRIC COVERS/ CURTAINS ETC.**, for buildings & misc applications. Lindsay Area. 705-793-2721. No Sunday call please.

**SHELTER LOGIC OUTDOOR WORK SHELTER**, 5'x4'x8x, new, many components still in box. Best Offer. Equip & tools etc. Long Estate List! 905-473-3108.

**CEMENT BLOCK SILO**, 14' diameter, 32', not used for 25yrs, free standing. 613-658-2060.

**STORAGE & CONTAINERS** 1140



**STORAGE TRAILERS** 48' & 53'; clean, dry, del avail, \$2500 & up. Innerkip. 519-532-3181.

**STEEL SEA CONTAINER**, 20', generator read, w/ rotary air screen inlet & exhaust lubers. 519-531-0294.

**INDUSTRIAL RACKING**, 2 sections of 8'; 2 sections of 10'; 3 end sections w/ 36" depth, 4 cross bars 8' long, 8 cross bars 10' long, all in good cond. Call for details. 905-336-1146.

**WOODEN PALLETS**, mixed hardwood & softwood skids, mixed sizes to 12' long, ongoing supply, free- preference given to repeat pickups. Jason 519-870-8442.

**2 FEED STORE STEEL SILOS**, 24x60 & 18x40, complete w/ silo unloaders. 905-308-1351.

**STEEL BARRELS**, 45 gal, w/ locking lids, food grade, no rust, \$25ea. Great for storage, rain barrels, shipping, fire pits, etc. Kingsville Area. 519-839-4741.

**EVENTS/ ANNOUNCEMENTS**

**EVENTS/ ANNOUNCEMENTS** 1300

**BARN/CLIFF SWALLOWS**, nested in bank barns since European settlement. Numbers have declined 80%. Please help re-establish swallow populations. Visit our Facebook page Linda Marie Glass Ward or call 519-327-4541.

**FENCING & GATES**

**FENCING & GATES** 1350

**GATES & CORRAL PANELS**, round bale feeders, steel square tube, bar or mesh & diamond & aluminum & galvanized. 613-385-2923 or 613-449-4483.

**GATES**, 3- 5'x16', pressure treated 2x6, 1- 4'x10' construction grade spruce 2x6. 519-683-4672.

**CEDAR POLES**, 2" - 6", various lengths. 647-296-4038.

**M300 GALLAGHER ELECTRIC FENCER**, 3 Jules. 519-757-5533.

**GREEN DIAMOND GATES**, various lengths. 905-308-1351.

**CEDAR POSTS**, all sizes from 3-8" diameter to 10' long. Port Perry, ON. Call Pat 289-355-0872.

**SELF LOCKING HEAD GATE**, 13'. 519-383-4343.

**FARM GATES**, cage wire, 16' re-wired, \$75ea. 905-382-5995.

**SPLIT CEDAR RAILS**, Colonial style/ Zig-zag, various lengths. 613-378-2255.

**GOOD USED FENCE POSTS**, call for details. 519-482-3097.

**CEDAR FENCE POSTS**, for sale. 705-795-6033.

**CEDAR POSTS**, 4" - 6" tops, also, soft wood slabs that would make a good wind break for cattle. Lindsay Area. 705-464-0511.

**25-FENCE POSTS**, 24', 6x6, pressure treated, \$110/ea. 519-882-1220.

**ELECTRIC FENCE POSTS & INSULATORS**, for sale. Woodstock Area. 226-228-7588.

**2-ELECTRIC FENCERS**, 1-120volt, 1-12volt. Cornwall Area. 613-360-3710.

**GATES**, 2 square tubing gates, 12'. 519-482-3097.

**CEDAR POSTS**, for your farm fences, all sizes. Ask for Rory. 365-440-6169.

**2 ELECTRIC GATES**, spring loaded, one is still in the box, \$900 for both. 519-338-3554. Call at Noon.

## GENERATORS, ENGINES & POWER SUPPLY

### GENERATORS, ENGINES & POWER SUPPLY

1400



**GENERATOR** 192KW 230/460V, 600V transformer, V6 Detroit Diesel power, w/ whisper-quiet exhaust, less than 2000hrs, installed in a 48' container, 1000gal fuel tank, w/ heaters & plumbing for waste or used restaurant oils, nice clean set up, ready to run, \$20000. Lindsay. Pics on Farms.com. 705-324-4555.

**CATERPILLAR GEN SET**, 300kw, 1200rpm, long life engines. 905-894-4030.

**PTO GENERATOR**, 10000KW, \$1500. 613-275-2076.

**WINPOWER 25-35KW PTO GENERATOR**, exc cond, on 2 wheel trailer. 519-638-2150.

**US ELECTRICAL MOTORS**, 200v, 3ph, 7.5hp, 1750rpm, 213T frame, 1.375 shaft, \$100. 905-857-5605.

**LESSON ELECTRIC MOTOR**, 30hp, totally inclosed, 575v, 3 phase, continuous duty. 519-638-2150.

**USED ELEC MOTORS**, 2hp-10hp. 519-348-0523.

**HONDA ENGINE**, 11hp, pull start, off a power washer, \$250. 519-925-6057.

**GENERATOR**, Cummins diesel, 240, 480V, 1 or 3 phase, 300kw. 519-669-2333.

**GENERATOR**, 60kw, PTO, single phase or 3 phase, on an enclosed trailer, 20' power cord, transfer box avail at extra cost. 519-638-2150.

**JD GENERATOR**, 6000W, never used, \$800. 519-323-2980.

**GENERAC PTO DRIVEN GENERATOR**, 30KW/60, pull top switch. 519-227-4391.

**DETROIT DIESEL ENGINE**, 453-T, exc cond, must sell. 519-363-6338.

**CHAMPION GENERATOR**, on wheels, 2900W, \$250. Pics on Farms.com 905-893-5415.

**NEW GENERATOR SETS** Perkins engine / Stamford generators. Call for pricing TNT Stand-By Power 519-237-3641.

**SWARTZENTRUBER'S ENGINE SHOP** Honda Kohler Brigg Engine Replacement Garden Tractor's Skid Steer Tillers Rental Equipment & More Honda Pressure Washers Hot & Cold Honda Water Pumps 1" 3" Open Monday Wednesday Friday 264859 Maple Dell Rd Norwich ON N0J 1P0

**DIESEL GENERATORS** 208/480 volt, 3306 Turbo Caterpillar. Please contact TNT Stand-by Power 519-237-3641.

**PTO tractor driven MecAlte** 30 kw and up. Call TNT Stand-By Power 519-237-3641.

## LIVESTOCK/POULTRY/PETS



### BEEF CATTLE 1610



**LEADING OFF OUR BULL PEN FOR THE 2023 BREEDING SEASON:** O'Reilly Factor grandson from a 12yr old Net Worth that does not miss. He was weaned at 263 days & an unbelievable 1010 pds. We have several other bulls available as well as a number of open heifers and young cows. Howard Carey, Elora, ON. 519-831-9892.

**RED POLLED BULLS**, purebred. 519-638-3207.

**FLECKVIEH BULLS**, extra age full blood bulls, 1 & 2 year olds, western genetics. 613-635-2899.

**LANGSTAFF PRUE BRED CHAROLAIS BULLS**, polled Charolais bulls, yearlings. Del avail. 519-358-3468.

**PURE BRED SPECKLE PARK BULLS**, yearlings, high quality, semen tested. Call or text 905-691-3147.

**MCKAGUE CHAROLAIS BULLS**, registered pure bred, yearlings & 2yr olds, quiet, semen tested, polled or dehorned. 519-357-3808.

**PUREBRED LIMOUSIN BULLS**, for sale. Alliston, ON. Call Jim 705-734-7379.

**PUREBRED LIMOUSIN CATTLE**, cows, cows w/ calves, calves. McKenzie Limousin. Forest, ON. Ron. 519-383-4343.

**TEXAS LONGHORN CATTLE**, registered & unregistered. Bulls, cows, heifers & calves usually avail. For beef, breeding stock & pasture art. Please call ahead. 519-323-9841. Closed Sundays.

**REGISTERED RED ANGUS BULLS**, yearlings & 2yr olds. 613-332-1803.

**BREEDING STOCK FOR SALE**, Walsh farms; Peterborough, ON. Simmental, limousin, red angus & angus x Simmental Yearling and two year old bulls. Cows, bred heifers and yearling heifers for sale also. Performance evaluated and fully vaccinated herd. All polled genetics and calving ease influence. Contact Sheldon 705-927-2033 or Jordan 705-927-2032.

**BLACK ANGUS**, bulls, bred heifers & cows for sale. Moderate framed, high marbling, easy keeping bloodlines. Fully vaccinated & very quiet. Ideal grass fed genetics. Heartwood Farms. 705-652-1201.

**CUSTOM MEAT BUTCHERING**, beef/pork/wild game. Gerber Meats. 519-699-4441.

**DOUBLE & HOMO POLLED**, thick, well muscled, quiet breeding bulls. Semen tested. Yearling bulls. Good selection of new pedigrees. Delivery included. Posthaven Limousin. John Post 519-766-7178. www.posthaven-limousin.com

### DAIRY CATTLE 1620

**REGISTERED HOLSTEIN BULLS**, from high record dams, service age. Also fresh Holstein Cows. Delivery available. McIntosh Holsteins. 519-535-4341.

**PUREBRED HOLSTEIN BULLS**, all ages, genomic tested, reasonably priced. Havenvalley Farms, Wallenstein. 519-669-8678.

**FRESH HOLSTEIN COWS & HEIFERS**, available Aug & Sep, from generations of very good to excellent dams. Reasonably priced! Havenvalley Farms, Wallenstein. 519-669-8678.

**MILKING SYSTEM**, approx 360' of 3" SS pipeline w/ vacuum line to suit, 3" SS receiving jar, 2hp milk pump, Plate-Cooler, 36 plates, 2 Alamo vacuum pumps. 613-978-4912.

**WANTED:** Guernsey or Ayrshire breeder bull. 519-497-1810.

### HORSES 1630

**HORSE BOARDING AVAIL**, for a light horse. 519-901-0787.

**NEW WOODEN NECK YOKE**, & double tree, \$250. 519-395-0980.

**NYLON DELUXE TEAM HARNESS SET**, like brand new, lots of chrome, \$1300. 905-774-9242.

**REGIS'T APPALOOSA & QUARTER HORSES**, for sale. McKenzie Limousin. Forest, ON. Ron. 519-383-4343.

**YEARLING BELGIAN FILLY**, light sorrel stripe, white mane & tail. Also, gelding colt, dark sorrel stripe, both eligible of registration. Walton. 519-887-9372.

**2- HAFLINGER REGS'T FILLY'S**, both so close in size & colour that they look like twins, the mothers are sisters, white blaze, white mane and white tails, they will finish at 60". 519-402-3636.

**PERCHERON GELDING**, 3yr old, started in harness. 705-888-1155.

**CHROME NECK YOKE**, for draft horses, \$150. 519-227-4882.

**REGISTERED CLYDESDALE MARE**, 18 hands, 6yrs old, well broke, good to work with. 519-881-1448.

**WESTERN YOUTH SADDLE**, \$175. Cambridge. 519-622-1932.

**BELGIAN MARE**, broke, some experience w/ rides & parades. \$2500. 519-866-5968.

**STANDARD BRED MARE**, 4yr old, well broke, in foal for spring of 2023. 519-402-0616.

**LIVESTOCK SERVICES & VET SUPPLIES** 1650

**SHEEP SHEARING**, large & small flocks. Will travel throughout Ontario. Call for more info. 226-748-2441.

**POULTRY** 1660

**Bonnie's Chick Hatchery Ltd.**  
A family owned business since 1941  
STILL TAKING ORDERS HATCHING THROUGH THE FALL  
• Meat Chicks for Artisanal & Small Flock  
• Layer Chicks for Brown & White Eggs  
18 ARTHUR STREET N., ELMIRA  
519-669-2561

**NEW ALUMINUM CHICKEN COOPS**, broiler & laying hen styles, different sizes. Chesley. Leave Message. 519-363-0681.

**CHICKEN LAYER/BREEDER NESTING & EGG COLLECTING SYSTEM**, free range, mechanical, offers. 519-902-3912.

**PULSFOG K-30 FOGGING MACHINE**, exc cond, \$2500. 705-760-4065.

**CHAIN FEEDER CHAIN**, w/ hopper drive units for poultry. 519-902-3912.

**ALUMI-COOPS**, aluminum coops for pasturing layers, broilers, turkeys, ducks, ect. Very easy to move & very high wind resistance, avail in 5x6, 6x10, 10x12, 12x12, 12x24. Please call 519-595-7255 for more info.

**SHEEP & GOATS** 1670

**KATAHDIN SHEEP**, limited number of rams, ewes and lambs available. Call for more details & pictures. 519-274-0952.

**CUSTOM SHEARING**, James Wagler, 90058 Kieffer Line, RR#1, Wingham, ON, N0G 2W0

**TEXEL RAMS**, pure bred, "Add meat to any breed", Maedi Visna "A". Orchardview Texels. Glencoe. Call cell 519-868-1593 or home 519-287-5085.

**RIDEAU RAMS & EWE LAMBS**, Genovis tested, parasite resistant breeding, high health flock, Breezy Ridge Farms. www.rideausheep.com 905-478-4280.

**GALLAGER SMART TSI**, monitor for data. 519-757-5533.

**BOER GOATS**, bred nannies & doelings, on choice. 519-923-9234.

**BRED BOER DOES**, for sale. 519-595-4801.

**BOER & BOER CROSS BREEDING STOCK**, CAE negative. 519-291-5151.

**SHEEP EQUIP**, 2-sheep wall feeders, 1-8', 1-14'. Self locking head gates, w/ 5 panels. 5 rd sheep feeders, 39" diameter. 519-925-5661.

**SWINE** 1680

**BERKSHIRE & TAMWORTH CROSS PIGS**, for meat or for breeding. 519-638-3207.

**PETS** 1685

**BLUE HEELER PUPS**, dewormed & vet checked, ready to go July 2nd! 519-901-0787.

**OTHER** 1690

**2020 WHITE HOMING PIGEONS**, for sale. 519-475-4581.

**NATURAL RUBBER MATS**, 12" - 96"W, 13' 7" L, 1.5" - 2.5" thick, ideal for cow mats, milking parlours, horse stalls, horse prep stations & work bench. Lucan & Exeter 519-878-0083.

**BISON HERD DISPERSAL**, 20-head, cows, heifers, calves and matured bulls. Kingston Area. 613-650-7560.

**RABBIT CAGES & FEEDERS**, 4 used, 3 brand new! 905-836-9656.

**FREEZER BEEF**, for sale. 519-428-9954.

**MISCELLANEOUS PRODUCTS**

**BOOKS & MAGAZINES** 2010

**AUTO MANUALS**, motor manuals, "Chilton", "VW", etc. Call for more info. 905-857-5605.

**MISC MAGAZINE/RECORDS**, National geographic magazines, smoke free home, 1964-1983, \$200 for the lot. Vintage 78 RPM records, 73 in total for \$100. David Brown 990 owners manual & instruction books, four books for \$100. JI Case & David Brown shop manual, \$45. Ford & Mercury brand new nos sales brochures for cars & trucks from 1975-2006, \$35/ea. 905-776-1431.

**SET OF HARROWSMITH MAGAZINES**, #2, Jan 1980 - #168 Feb 2003, \$50. Kingsville Area. 519-839-4741.

**DRAFT HORSE JOURNALS**, 2001-2021, 72 issues, top cond. 519-786-4372.

**OPERATORS MANUAL**, for JD 8000 series grain drill, \$40. 705-799-0848.

**ENERGY PRODUCTS** 2020

**30 SOLAR PANELS**, 60W, \$40ea or take all for \$1000. 905-836-9656.

**POLE TOP SWITCH**, 400 AMP. 519-698-0081.

**HEATING & FIREWOOD** 2040

**MULTI CHOICE BOILERS WOOD ORLAN//LIEPSNELE CANADA THE ALTERNATIVE WAY**  
OUTDOOR EUROPEAN WOODBURNING BOILERS  
Nearly Smokeless Revolutionary CANDLE GASIFICATION System  
**VERTICAL TUBE BOILER**  
CAN OPERATE WITH OR WITHOUT ELECTRICITY  
BURN TIME:  
Solid Wood - 10/16 Hrs  
Wood Chips / Sawdust - 6/8 Hrs  
Coal - 2/3 Days  
USE LESS WOOD & SAVE!  
92% - 93% EFFICIENCY  
WATER WOOD BOILER LIEPSNELE SUPER L40U  
EXCLUSIVE LIEPSNELE DISTRIBUTOR  
1.877.538.3018 or 514.714.8980  
ken\_herm@sympatico.ca | www.orlancanada.com

**DRY HARDWOOD**, stored inside. 519-323-1497.

**FIREWOOD**, rough cut, stored inside. 905-852-7634.

**OIL FURNACE**, 3spd high, energy efficient, 94000btu, stored inside. 905-852-7634.

**DRY MIXED HARDWOOD**, 15 to 16", store bags or cords. Del avail. 519-428-7191 or 519-426-2379.

**FIREWOOD**, 10 cord, Maple, split. 519-923-5996.

**FIREWOOD**, hardwood, split & stacked last winter, \$240/bush cord, delivery \$35/bush cord extra, cut to 12, 16, 24, 36 or 48" lengths. 519-669-8765.

**WOOD STOVE**, airtight plate steel & gasket, \$175. Cambridge, ON. 519-622-0225.

**VINTAGE DETROIT JEWEL COOKING STOVE** gas/wood, good shape, \$1875. Lear natural gas heater, \$245. 905-776-1431.

**FIREWOOD**, hardwood elm & ash, split & stacked last fall, 14" length, \$80/face cord. Owen Sound Area. Delivery available. 416-272-7793.

**USED OIL FURNACE**, w/ 2 oil tanks, stored inside, from home use. 905-263-2060.

**GAS FURNACE**, 130000BTU, high efficiency 95%, like new, \$300. 905-961-5555.

**TUBE HEATERS**, used, 40', 100000btu inputs. 519-535-7888.

**JD CORN STOVE**, burns wheat, corn & wood pellets, \$1500. 519-323-2980.

**CENTRAL BOILER 7260 OUTDOOR FURNACE**, lg size, will heat multiple buildings, no longer needed. 519-227-4882.

**HEATMOR OUTDOOR FURNACE**, incl: boiler & hook-ups to house/buildings. 519-766-9512.

**FIREWOOD**, mixed hardwood, 16" & 12", wholesale & retail, 20" mixed hard/soft wood for your outdoor furnace. Natural coloured woodchips, pick up or del avail. 519-338-2542.

**OIL BURNER**, complete unit, works perfect, \$125. 519-462-2650.

**FLAG POLES 2050**

**FLAGPOLES & FLAGS** - Ontario Flag & Pole specializing in "Titan" telescopic flagpoles 15', 20', 25' ft & all your flag needs including custom flags. 1-888-596-0040 www.ontarioflagandpole.com

**OTHER 2090**

**EMPIRE BARN PAINTING**

SPECIALIZING  
IN PAINTING  
BARN, HOUSES  
& COMMERCIAL

613-816-1544  
info@empirebarnpainting.ca  
www.empirebarnpainting.ca

**HYDRO POLES**, various lengths. 519-683-4878.

**BLACKSMITH ANVIL**, 130lb, w/ horn, \$775. Peterborough Area. 705-750-8749.

**TIKKA T3 WSM RIFLE**, wooden stock, Bushnell rain guard scope, sling, ammunition, very good cond, \$1200. Chesley. 519-363-0681. Leave Message.

**BROWNING SHOTGUN**, 28" barrel only, 4bps, pump action, 12 gauge, matte black finish, 3" chamber, c/w 3 in-vector plus chokes, brand new in box, \$575. 613-347-3091.

**SHARP STAKES**, 5' long. 519-923-5996.

**WOODEN TORPEDO TOBAGGAN**, 6', used only 1 yr, \$65. 905-563-8139.

**FARM WATER PUMPING WINDMILL**, with or without tower. 519-357-3621.

**2-CONCRETE RETAINING WALL BLOCKS**, interlocking, 2205lb/ea, \$100/ea. Cayuga. 905-772-3210.

**LRG QUANTITY OF MUSIC & MOVIES**, 1-beta machine, 21 movie records, lrg quantity of music cassettes, lrg quantity of 8 track tapes, lrg quantity of CD's, movies & music, VHS players & movies includes kids & exercise movies. 519-522-1006.

**MOBILITY ITEMS**, Invacare Reliant 450, SS, NEVER used, reclining chair, lift for lifting people out of a chair or bed, commode, small table, chair for in the bathroom, stored inside, new cond, never used. 519-848-6992.

**365 DURO PISTON PUMP**, rebuilt, for a shallow well, point system, \$485. Leave a message. 519-627-4545.

**MULTI STATION HOME GYM**, Weider 8530. 519-848-5505.

**VINEYARD/ORCHARD COMPOST SPREADER**, side discharge, all hydraulic, variable speeds, built strong, always stored inside, like new cond, \$14000. 905-758-9536.

**BARN FAN**, Can-Arm, 36", portable, 2spd. 519-280-1544.

**NEW CEDER LAWN CHAIRS**, \$50/ea. Mount Forest. 519-334-3963.

**ASSORTED BIKES**, from kids to adult size, needs TLC, \$20/ea. 519-855-6813.

**BIKE CARRIER**, carries 2 bikes, \$75. 519-237-3485.

**SOLID MAPLE BABY CRIB**, has mattress, exc cond, from smoke free home, \$95. 905-776-1431.

**FOR SALE 10,000 FEET** of used 4" SDR26 PVC glued pipe at \$1.50 to \$1.75 per foot. Please call John Van Gorp at 519-521-9445.

**SEED/FEED/CROPS**

Text ads in the  
Seed/Feed/Crops  
category at  
\$22.50 per ad.

866-519-4302

**HAY 3530**  
**QUALITY CLEAN DRY HAY**, 1st cut, 4x5 rounds, for horses and cattle, no rain, stored inside on skids. Peterborough/Lakefield Area. 705-868-5339.

**1ST & 2ND CUT HAY**, big squares Alfalfa/Timothy, stored inside, NO rain.

**3RD CUT BAILAGE BALES**, individually wrapped, 4x3x6.

**CLEAN WHEAT STRAW**, rotary combined, 4x3x7, some are 3x3x7, NO rain.

Call 519-369-4703.

**NEW CROP HAY**, 1st & 2nd cut, variety of quality. Brantford Area. 519-484-2985.

**ALFALFA/TIMOTHY HAY**, 4x5, 1st cut, 2nd cut all Alfalfa, stored in barn. Pontypool Area. 705-277-2399.

**HAY, STRAW, & FIREWOOD CONSIGNMENT AUCTION**, Mount Forest Ag Auction, every Wednesday at 10am. Call Orvie, 519-338-5267.

**HAY**, big round bales, sold & del by the pound. Call Crawford Farm, Glencoe. 519-871-3423.

**TOP QUALITY HAY**, dairy, horse and goat hay & straw, lg sq bales, 1st & 2nd cut hay, no rain. Del avail. in 30 bale loads. 416-464-2373.

**QUALITY DRY HAY & STRAW**, dairy alfalfa, feeding straw, low K, 3x3x7, 3x4x7. Del in Ontario, truckload quantity. Dekkdale Farms, Caledonia, ON. dekkdalefarm@gmail.com or 289-260-4346.

**1ST & 2ND CUT HAY**, 4x5 rounds cattle hay, small squares in bundles, no rain, horse quality. 519-871-2245.

**HAY & STRAW**, will deliver in loads of 42- 4x5, 72- big square bales. Reg Small. 519-323-2191.

**HAY 1ST & 2ND CUT**, Alfalfa & Timothy mix, 3x3x7 big squares, no rain! 519-338-5365.

**HAY**, 4x5 rd bales, JD baler, no rain. Owen Sound. 519-371-0887.

**HAY FIRST CUT SMALL SQUARES**, grass mix, timothy orchard, brome alfalfa red clover, no rain, stored inside, \$8. Pefferlaw Cooper Farms. 289-338-8095.

**DRY HAY**, 3x3x7. 613-229-5560.

**1ST & 2ND CUT HAY**, large rounds & small squares. Also Straw avail. 519-428-9954.

**SHIP PROVINCE WIDE** - Hay & Straw. Top quality hay & low potassium hay. All prices quoted. Delivered. Deer-Run Farms, Paul 519-323-7443. Brad 519-323-6830.

**STRAW & BEDDING 3550**

**WHEAT STRAW**, 3x3x7 bales, from rotary combine, FOB farm preferred, covered & dry, del avail. 519-577-7111.

**WHEAT STRAW**, 100-4x5 bales. 519-402-0616.

**40-STRAW**, 4x4.5 round bales. Tiverton. 519-832-0701.

**DUST EXTRACTED STRAW**, avail in coarse or fine cut, also avail in pellets, bags or bulk. Call for details. Bagged shavings. Edgar Martin. 519-291-6783.

**WHEAT STRAW**, clean, feed grade, stored inside, 4x5 round bales. Del Avail. Arthur area. Call Kevin, 519-616-4985.

**WANTED:** Small squares of long wheat straw. 519-871-2245.

**HAY & WHEAT STRAW**, large sq, 3x3x7. Terry Dalton. Lucknow, ON. 519-529-7765.

**OTHER 3590**

**HAY & STRAW & IND WRAPPED BALEAGE**, nice, clean, rotary combined, good for TMR. 3x3x7' bales & silage bales individually wrapped. Huron East. 519-292-0138.

**ROTARY SEED CLEANER**, for sale. 519-638-3207.

**WANTED:** Large square bales of 2nd & 3rd cut hay w/ high content of young Timothy or Orchard grass, also small bales in bundle form of same, must be good green colour for export with limited treatment. 416-464-2373.

Farms.com  
**BUYER'S GUIDE**  
Get it at  
your local  
Peavey Mart.

**SERVICES & CONTRACTING**

**CONSTRUCTION & DEMOLITION 4020**

**S&J BARN DEMOLITION**

We pay cash to remove your old barn and/or log cabin - call us today for a free estimate. Fully insured and complete clean up available.

705-528-7385  
**1-800-291-BARN**  
sjbardemo@rogers.com

**CRONIN POURED CONCRETE LTD.** Since 1976. Liquid manure tanks to 200'. Heights of 8'-14' (1-pour). All jobs engineered specifications/inspections - guaranteed. BEST firm quote in Ontario. Mark Cronin, 519-348-9062. Cell 519-274-5000. www.croninpouredconcrete.ca

**CUSTOM SERVICES 4040**



- WELDING • MACHINING
- BUILDING OF CUSTOM EQUIPMENT
- GENERAL REPAIRS
- SHEARING AND BRAKING

**Custom Built Silage & Grain Dump**

**Wagons & Trailers**



R.R.#1, Mount Forest, ON NOG 2LO  
**519-323-4170**

**CUSTOM MADE FABRIC COVERS/CURTAINS ETC.**, for buildings & misc applications. Lindsay Area. 705-793-2721. No Sunday call please.

**CUSTOM MEAT BUTCHERING**, beef/pork/wild game. Gerber Meats. 519-699-4441.

**WHITE PINE TIMBERS & BARN BOARDS**, 1"x10" & 1"x12", 8'-16'. Also cedar spruce and ash. Custom sawing. Kuepher Sawmill. 519-804-0441 ext 132.

**CUSTOM GRAIN DRYING**, w/ Grain Handler, continuous mixed, slow dryer. Any type of organic or non GMO grain. Linwood Area. Call for more info 519-698-9918.

**PAINTING & COATINGS 4140**

**CUMMING PAINTING Inc.** - Serving the Ottawa Valley for 45 years. Specializing in painting barns, sheds & houses. Free Estimates. 613-445-2982.

**TOWNSLEY BARN PAINTING** - All farm buildings & houses, seamless eaves troughing, liquid rubber coatings, waterproofing, metal, concrete, wood, foam, and bin flooring sealing. Serving Ontario since 1955. Call 519-859-0097 or 519-871-0300 townsley-painting@hotmail.com

**PEST CONTROL 4150**

**RATS! MORE RULE CHANGES!** - SGS Pest Management agricultural pest control specialists. Service & supplies. 1-800-736-9747 www.sgspestmanagement.ca

**NURSERY/GARDEN**

**TREES & SHRUBS 10010**

**TRANSPLANTING TREES** - up to 10" trunk diameter w/10,000 lb. root ball. 44", 80", 90" & 100" tree spades. Transplant on your property or we have 100ac. of trees up to 25' tall for sale. OXFORD INSTA-SHADE, Burgessville. 1-800-387-0246. Jan Veldhuizen. Email: jan@oxfordinstashade.com www.oxfordinstashade.com

**OTHER 10090**

**OLDER WOODEN WHEELBARROW**, w/ removable sides, \$120. Sundridge Area. 705-384-5505.

**ATTACHMENTS**

**ATTACHMENTS 5000**



**HLA PALLET FORKS**  
ALO/SKID STEER & JD QUICK ATTACH  
GJ'S WOODSTOCK - 519 424 9374

**TINE BUCKET**, 5', Frey quick attach, make an offer. 519-699-4108.

**NEW RAZZOR SILAGE CUTTER**, bucket mounted silage defacers, designed for haylage. 72" HVSS bucket, w/ hyd rotor, avail for demo, \$3400. Kenilworth. 519-261-0488.

**LOAD MONITOR CYLINDER**, for plow, older model Ford 7710 or 8210. 519-503-0344. No Saturday calls.

**MANURE BUCKET**, 6', for JD 710 tractor, good cond, \$400. Cayuga. 905-772-3210.

**COMPLETE LOADER**, for a JD, 2 buckets, 66" & 72", all two way cyl, complete w/ all hoses. 519-294-6564.

**RESSE FIFTH WHEEL HITCH**, 16000lbs, like new, \$500. 519-807-4862.

**SINGLE FRONT CAST RIM**, for M & up. 519-243-2043.

**REESE LOADER**, quick mount, HD, for 60-80hp tractor, QT bucket, 2-prong bale spear, very good cond, pics avail, \$1500. 705-718-0777.

**HLA MANURE FORK**, 8', Alo hook up, complete w/ grapple & hose kit, 99% new. 519-535-7888.

**FERGUSON MATERIAL BUCKET**, cat. 1, 3pth, manual trip dump, good cond, \$450. 905-852-7292.

**2022 STOLL F SET 60**, self leveling, no bucket, w/ sub frames, for MF 7400 series, Tier 3, \$12500. Call for details. 705-273-2408.

**HORST QUICK ATTACH BUCKET & FORKS**, 7', for loader, \$1500. Waterford, ON. 519-754-6319.

**BELT PULLEY**, for David Brown tractor. 905-985-2029.

**PALLET FORKS**, for MF loader. 905-263-2060.

**3-LS9 LOADERS**, for David Brown 990. Best Offer. Call at 9am. 705-534-7680.

**LOADER BUCKET**, for JD 410 or 420 loader. 519-990-5134.

**WORKSAVER WELD ON ATTACH**, 835060, for JD 300 or 400 loader. 519-990-5134.

**WHITE FARM EQUIP QUICK HITCH**, category 2. 519-990-5134.

**FRONT END LOADER**, for David Brown 880 or 990, complete w/ remotes & fork. 226-820-3215.

**FREEMAN LOADER**, trip bucket only, w/ dirt plate, very good cond. 519-243-2043.

**HLA MANURE FORK**, 6', w/ grapple & hoses, skid steer hookup, new. 519-535-7888.

**ALLIED 594 LOADER**, sub frames off IH 786, exc cond, 7' bucket, \$4500. 705-232-2486.

**SWEEPER**, 8', hyd, w/ lift & angle, fits on tractor, \$2500. 519-664-0410.

**BIG BALE SPEAR**, 3 prong, bucket mount, \$200. 519-357-7410.

**JD BACKHOE LOADER BUCKET**, 84", 1 cubic yard, no hookup, make your own, \$950. 519-343-4370.

**HAMMER STRAP HITCH**, off JD 2210 cultivator, 1/2 the cost of new or trade for Clevis U type hitch, fastens with 3 bolts, serial #2210L000405. 519-698-0114.

**FLUME BALE SPEAR**, 2 prong, used very little on the loader or skid steer. 519-855-6813.

**CASE 65 LOADER**, comes w/ valves & bucket. 519-878-5447.

**QUICKE Q40 LOADER**, for sale, \$3500. 519-698-0286.

**ROUND BALE FORK**, for Allied loader. 519-369-2098.

**HORST PALLET FORK**, 2000lb, w/ skid steer quick hitch, as new, \$1000, OBO. Owen Sound Area. 519-538-2268.

## CHEMICAL/FERTILIZER APPLICATORS

### FERTILIZER APPLICATORS - ANHYDROUS 5110

**LIME SPREADER**, tandem axle, \$3000. 519-733-4346 or 519-919-0894.

**FERTILIZER SPREADER**, 3pth. 519-357-3117.

### SPRAYERS - 3PT MOUNTED 5150

**SPRAYMORE 3-POINT SPRAYER**, 150 Gal, 30 ft boom, \$250. Call 519-401-2044 or 519-674-0110.



**SPRAYER 40'**, w/ all controls, \$3000, OBO. Truck not for sale. 519-535-1312.

### SPRAYERS - PULL TYPE 5160

**FAST 9613 SPRAYER**, 100' boom, 5 sections, 1350gal, inductor, floatation tires avail, \$27500. Pics on Farms.com 519-291-0106.

**PRECISION SPRAYER**, 500gal, 45' boom, foam markers, diaphragm pump, elec controls, \$4200, OBO. 519-698-0286.

**CALSA SPRAYER**, 8R, sprayer for corn, pull type. 519-683-4878.

**AGRO TREND SPRAYER**, 800gal, 60' manual boom, \$1800. 519-276-8151.

**FMC AIR BLAST SPRAYER**, w/ 6cyl Chrysler industrial gas engine, 55 tank, great for produce farmers, sprays up to 150'. 519-365-5725.

**TAYLOR SPRAYER**, new 3 cyl, vacuum pump, runs by MF dsl, \$7000, OBO. 519-586-2522.

**HARDI 300 SPRAYER**, very good cond, field ready, 34' boom, \$3200. 705-878-2516.

**MS SPRAYER & WATER TANK**, 1000gal, 90' boom, rate controller, working cond, \$19900. WATER TANK, 1000gal, 3yrs old, like new, \$650. 905-414-8655.

**PRECISION SPRAYER**, hyd 90' boom, always shedded. 519-360-0312.

**WILLMAR FERTILIZER SPREADER**, good working cond. 519-360-0312.

**TURNCO SPRAYER**, 600gal, w/ centrifugal pump & 40' boom, \$300. 519-319-4598.

### SPRAYERS - SELF PROPELLED 5170

**PATRIOT XL SPRAYER**, new tires, rebuilt hydrostat, 80' boom, 750gal tank, \$35000. 519-871-3423.

**2001 SPRA COUPE** 4640, 80', triplet & fence row nozzles, new tank, pump & tires. Cruizer II GPS, Perkins 100hp, very clean, \$39500. Pefferlaw ON. 905-251-7690.

### OTHER 5190

**CHEMICAL INDUCTORS**, 30-60gal tanks, jug & tank rinse, agitator avail inside tank. 519-440-3009.

**TRIDEKON CROP DIVIDERS**, complete set of 4 w/ mounting brackets, \$1500. 905-531-9819.

**G3 SEED TREATMENT SYSTEM**, c/w 240L chemical tank & pump, various down spouts, ladder & 96"x12" HD transfer auger, \$2650, OBO. 613-848-6586.

**POLY TANK**, 300gal, w/ tap. 519-575-3459.

**WEED WICKER**, 15', 3pth or FEL adaptable, brand new, asking \$1100, OBO. Scotland, ON. 519-717-0808.

**2-SADDLE TANKS**, 200gal, w/ undercarriage, always shedded, off a JD tractor. 519-977-3335.

**CENTURY**, 20' wick boom, 3pt or bucket mount, 12v electric valve, low acres. 519-798-3033.

**UPRIGHT POLYETHYLENE TANKS**, 51x103, 29x102". 519-636-8176.

**TANKS**, 5000 gallon, 10000 gallon imperial, steel or fiberglass. 519-524-0824.

## CONSTRUCTION & INDUSTRIAL EQUIPMENT

### BACKHOES & LOADERS 5210



**1970-1976 CASE W26B LOADER** 4 yard, engine & trans hyd work, pins all tight, needs some brake work, \$20000. No texts. 519-745-9443.



**JD 310G** 5085 hrs, 4wd, ext-a-hoe, very nice original cond. \$49,500. 905-929-5156

**CAT 977 TRACK LOADER**, power shift trans, pedal steer, side dump bucket. Call After 8pm. 519-923-3130.

**FORD 4500 BACKHOE-LOADER**, 2WD, not running, motor needs TLC. 905-892-3326.

**SEVERAL BACKHOE BUCKETS**, all sizes, for Case, CAT, also Allied hoepac, fits Case, JD, CAT. 226-678-7232.

**ARPS BACKHOE**, 3pth, w/ 12", 18" and 30" buckets. 905-308-1351.

**JD 544B PAYLOADER**, ready to go, \$15000. 519-384-0306.

**1970 FORD 4500 BACKHOE**, w/ 3 buckets, got it new, \$15000. 613-658-2060.

**HD AC 4 CRAWLER LOADER**, working cond. 519-293-3123.

**CASE 455C crawler loader** c/w canopy, good working order, \$16,000. 519-846-2312

### DOZERS 5230

**OLIVER OC3 CLETRAC DOZER**, w/o blade. 519-379-6447.

**WELD ON GROUSER BAR**, for a bulldozer track. 519-923-3130.

**CAT D5C**, w/ Power Shift, power tilt, electric start, new batteries, Hyster winch, 60% left on track, screened in canopy, runs great! Serious calls only, \$40000. 613-628-3487.

**CAT 955K LOADER DOZER**, used on the farm. 519-670-0084.

**EXCAVATORS 5240**



**1983 BADGER 888** hydroscop, HD machine, nice & tight, no breaks or welds, 4 cyl diesel, hyd bkt to 25' depth, 20 ton, runs great, ready to work, \$30000. Lindsay. Pics on Farms.com. 705-324-4555.



**2005 CASE CX330** 17000hrs, only worked w/ topsoil, very clean machine, asking \$79500. 416-419-3184.

**CAT 312CL EXCAVATOR**, parting out. 519-595-7180.

**JD 690B EXCAVATOR**, diesel, works good, trades considered, located in Muskoka/MacTier area. Also, other trucks, equipment, tools, etc. Long list. Estate Sale. \$24900, OBO. 905-473-3108.

**FORKLIFTS 5250**

**USED FORKLIFTS**, \$2,000+. North Wellington Lift Truck, Arthur 519-848-3504.

**USED MASTS**, \$500+. North Wellington Lift truck, Arthur 519-848-3504.

**RENTAL UNITS** 3000lbs to 15000lbs. North Wellington Lift Truck, Arthur 519-848-3504

**TELEHANDLERS 5270**

**BOBCAT V417 TELEHANDLER**, \$42000. 519-664-1305.

**OTHER 5290**

**HYDRAULIC LIFT SYSTEM**, (6) lift units, (1) 15hp Honda gas pump & reservoir controls & lines, 6000lbs ea, 1.75" rams 32" lift, Best Offer. Jason. 519-870-8442.

**MICHIGAN ARTICULATED WHEEL LOADER**, model 125C-111A, newer Cat engine, 4 cubic yard bucket, all bushings redone, works great, \$24900, OBO, trades considered, located in Muskoka/MacTier area. Also, other trucks, equipment, tools, etc. Long list. Estate Sale. 905-473-3108.

**STEEL STORAGE BOX**, on wheels, great for secure storage on job sites, etc. Very HD construction, can tow behind truck, \$2000, OBO, located in Muskoka/MacTier area. Also, other trucks, equipment, tools, etc. Long list. Estate Sale. 905-473-3108.

**FORESTRY & WOODLOT**

**CHIPPERS/SPLITTERS 5310**

**WOOD SPLITTER**, 13hp Honda engine, good. 519-529-7356.

**STANDING TIMBER 5380**

**WANTED: LOGS & standing timber.** Townsend Lumber is paying top dollar for your logs & standing timber. Contact our experienced representative today for your free consultation. Mike Penner 519-688-1426 or Jay Hanson and Logging Office: 519-688-1236. Ask about our premiums for year round access.

**OTHER 5390**

**3600 TREE FARMER FILLER BUNCHER**, for sale. 519-574-0600.

**GRAIN HANDLING / STORAGE**

**AUGERS / ELEVATORS / CONVEYORS 5410**

**WESTFIELD AUGER**, 6" x 36'. 519-699-4108.

**WESTFIELD 741 AUGER**, brand new. 519-695-6613.

**BLUE PATZ SILO UNLOADER**, 20'. 905-308-1351.

**FARM KING 741 GRAIN AUGER**, always shedded, exc cond, \$1850. 519-475-4021 or 519-788-0731.

**EBERSOL ELEVATOR**, 36', custom built, 2hp elec motor, exc for silage, exc cond. 519-853-0138.

**FLEX AUGER & V HOPPER**, for a computer feeder, stand, you dismantle. 905-308-1351.

**8-GRAIN AUGERS**, 6", 8", 10' to 35'. Estate sale: equipment & tools. Stouffville Area. 905-473-3108.

**2-GRAVITY BOX TRANSFER AUGERS**, new, never used, 6" hyd, 16" & 14'; 2- fill hoppers, 1- down spout, plastic U-Cup fighting, all \$5000. St Thomas Area. 905-758-9536.

**2-CORN PLANTER AUGERS**, for a Int 56 corn planter, like new. 519-529-7174.

**BRANDT GRAIN AUGER**, 7x50. 519-339-6775.

**3-BALE ELEVATORS**, 32' - 36'; all enclosed with undercarriage, exc cond, always stored inside, \$500-\$1250. 519-347-2451.

**NI ELEVATOR**, 14', for hay & grain, PTO drive, stored inside, \$1600. 519-240-1188.

**UTILITY GRAIN AUGER**, 4"x16", 3/4hp motor. 519-376-2920.

**FARM KING AUGER**, 8"x50', good cond, \$900. 519-698-1170.

**FORAGE KING HAY ELEVATOR**, 23', brand new, never used, stored inside, \$1200. Cash only. 519-925-5287.

**ELMER'S FLIGHTING Y2000 AUGER**, 6"x21'; hyd drive, on wheels, like new, \$3950. 519-364-2099.

**LITTLE GIANT ELEVATOR**, 42', single chain, no wheels. 905-658-2576.

**2- WESTFIELD AUGERS**, 1-8" 1-10', 61'; \$2900, OBO. 519-276-8151.

**GRAIN AUGERS**, 4" & 5", 12' & 20', with motors, \$100 & \$150. 705-435-2246.

**VERSATILE TD TRANSPORT AUGER**, 8', 54'; \$2950. 705-428-5303.

**FARM KING TRANSPORT AUGER**, 10"x61'; \$5500. 226-338-5761.

**SKELETON MOW BALE ELEVATOR**, portable skeleton elevator. Also have a wheeled elevator suitable for wood, grain or hay. 200'. 905-939-7178.

**VERSATILE & WESTFIELD AUGERS**, 8" x 54', \$750. 10" x 54', \$1500. 519-785-0178.

**ALLIED BALE ELEVATOR**, w/motor, 15'; good cond, asking \$425. Call 519-860-1066.

**MILVERTON THROUGH ELEVATOR**, 48'; 2hp elec motor, \$1000. 519-363-2989.

**WESTFIELD WR 80-41 GRAIN AUGER**, belt driven, w/ hopper & drop spout, like new, \$2800. 905-986-5068. Evenings.

**GRAIN BINS & EQUIPMENT 5420**



**GRAVITY TOTES** w/ 3" ball valve, \$500. Del avail. 519-535-1312.

**2007 GRAIN BIN**, 55000BU, c/w new aeration floor, new unload auger, & new fan; disassembled. SUKUP dryer, 350BU/hr, single phase, propane. 705-799-7262.

**HOPPER BINS**, 8 ton, smooth wall. 705-799-7262.

**WESTEEL ROSCO BINS**, 14' & 19', dismantled on skids, some floor ventilation available, \$900-\$2200. Grain bins wanted for resale/parts. 519-338-3920. Closed Sundays.

**GRAVITY BOXES & WAGONS**, Bruns, Horst & Martin, various sizes. 613-449-4483 or 613-385-2923.

**HOPPER WAGON**, 12 ton, 250 bushel capacity. 519-542-9394.

**2-BULK SEED BINS**, w/ Lampton rubber coated bean ladders, 1100BU/ea, 5000lb scale w/ hopper, \$10000. 519-871-3423.

**REFURBISHED FEED BINS**, smooth walls, ranging from 6-20 ton. Inventory changing daily. Call for more info! 519-363-3892.

**2-GRAIN BINS**, 1000BU's, \$5000ea. 519-762-3244.

**FEED FACTORY**, 30 ton, 4 compartments. 519-339-6775.

**WESTFIELD GRAIN BIN**, 27', aeration floor, power sweep auger, triple stir augers, propane heater w/ large fan. 519-617-6683.

**2 STEEL GRANARIES**, for sale. 519-871-0250.

**SMITH STEEL** 10 ton painted feed tank, good condition. \$2600 519-698-0604.

### **GRAIN DRYER** 5430

**SUKUP DRYER**, 350BU/hr, single phase, propane. 705-799-7262.

**GT 570 DRYER**, good working cond, \$8500, OBO. 519-374-1048.

**570 GT GRAIN DRYER**, 1 Farmatic 70', 8" cup grain elevator. 905-584-2584.

### **GRAIN VACUUMS** 5440

**WALINGA 510 GRAIN VAC**, for sale. 519-569-1779.

### **OTHER** 5490

**2012 RICHIGER R950 GRAIN BAGGER**, exc cond, can process up to 13000 BU/hr, always shedded, \$22500. 519-533-2405.

**3-SILO BASKETS**, \$150/ea. 705-563-8208.

**DMC GRAVITY GRAIN SPREADER**, up to 42', \$500. 519-476-2585.

**GRAIN AERATION SYSTEM**, above floor, w/ fan for an 16' or 20' bin. 519-656-2579.

**ROLLER MILL**, for high moisture corn, c/w motor and stand. 905-308-1351.

**MOTOMCO INC 919 GRAIN MOISTURE METER**, w/ cup, scales & grain drying charts. 705-435-7598.

## **HARVESTING**

### **COMBINES** 6010



**1996 JD 9500 COMBINE** 4WD, 5300eng hrs, 3900sep hrs, Cray chaff spreader, c/w 925 flex head & cart, well maintained, \$40000. 519-323-7029.

**AC GLEANER L COMBINE**, 6R corn head & 15' flex head. 519-497-1810.

**PARTING OUT:** CIH 1680 & 1660 COMBINES, AFX rotors, concaves, hydro system, gearboxes etc. Many belts, as new on 1660. Both engines gone. 519-334-3003.



**GLEANER L2 COMBINE** w/ 20' grain head, 16' grain head, 6R corn head & PU head, \$19000, OBO. 519-638-3659.

**JD 7720 TITAN II**, 3700hrs, 922 grain head w/ horst cart, 643 corn head, all field ready, asking \$40000. 519-682-3902.

**JD 4400 COMBINE**, 12' grain & soybean head, used last yr, works well, always shedded, \$7500. Brockville Area. 613-802-4442.

**NI 801 COMBINE**, like new. 519-355-4627.

**JD 9500 COMBINE**, \$24850, JD 635 head \$16750. 519-581-8035.

**2-WHITE 8700 COMBINES**, soybean heads, 4R, 36" corn head. 905-263-2060.

**IH 815 COMBINE**, diesel, 820 grain flex head, long snout dividers, chaff spreader. 519-294-6441.

**IH 1460 COMBINE**, exc cond, 5960hrs, Ag Leader yield monitor ready, \$9900. 519-521-8455.

**MF 850 COMBINE**, hydro, grain/corn/soybean, charge cooled, 1163, 6R corn head. 519-881-8966.

**1967 JD 95 COMBINE**, w/ 13' grain head, gas engine, chopper, complete cab, ok condition for year, last used fall of 2019, second owner, \$2900 or trade. 905-776-1431.

**NEW FEEDER HOUSE CHAIN**, for a JD 9600, 9610, 9650 or 9660 combine, \$950. 519-504-1086.

**2 MF 550 COMBINES**, good shape, 1 - 13' direct cut header, 1 - 15' direct cut header, 1 - 15' floating header and 1 - 4R narrow corn head. 705-277-2399.

**CIH 1660 COMBINE**, 4WD. 519-903-1117.

**MF 8560 COMBINE**, 2 heads, manuals and lots of spare parts available. Orangeville Area. Call for details. 905-460-4662.

**JD 9650STS CM**, 2220 sep hrs, includes 930F header w/AWS air reel, cart. 519-784-2917.

**JD 7720 TITAN II COMBINE**, 920 grain head w/ cart, \$24500. 519-322-9591.

**JD 6600**, 2600 engine hrs, w/ 216 flex head, complete w/ chopper, stainless, good shape, always shedded, \$7000. Smithville. 905-957-7506.

**GLEANER L ELEVATOR COMBINE**, full combine but parting out. 519-923-5996.

**WHITE 7300 COMBINE**, diesel, c/w bean head, good working cond, always shedded, \$4500, OBO. 519-490-1842.

**JD 9610**, 4WD. 519-581-8035.

**CASE 2366 COMBINE**, axle flow, very good working cond. Also 25' Case 1020 header, w/ air reel. Call for more info. 519-301-2260.

**1998 JD 9610 COMBINE**, 4WD, \$53000. Heads avail. 519-581-8035.

**GLEANER F2 COMBINE**, diesel engine, long body, good rubber, 13' grain head, \$5500. 705-632-9350.

**JD 4400 COMBINE**, late model, rotary screen, 3132hrs, like new 23.1x26 tires. 519-271-6999.

**MF 860 COMBINE**, w/ heads. 519-276-8151.

**CIH 2166 COMBINE**, 6R corn head, 1020 soybean head, extra new parts, \$50000, OBO. 519-586-2522.

**3 FINE WIRE CONCAVES**, off a JD 760 combine, for small grains. 519-995-4450.

**GLEANER F2 HYDRO COMBINE**, 430 head, 4R, 13' flex head, will sell separate or as pkg. 519-846-0986.

**MF 510 COMBINE**, 6 cyl, diesel, grain & canola sieves, 13' straight cut head, 5 belt pickup head, new clutch. New Liskeard. 705-676-6710.

**JD 9770**, 1600 sep hrs, exc cond, duals, \$145000. 519-464-2855.

**JD 7720 COMBINE**, hydro, turbo, field ready, \$12000. 920 flex head avail, \$10000. 519-882-1686.

**GLEANER M3 COMBINE**, corn/soybean machine, serial #24783, 649 l engine, rear wheel assist & straw chopper, incl 20' header w/ floating cutter bar, AWS 2000 air reel & 6 row, 30" corn head, the A/C works & is set-up still for combining wheat, \$20000. 519-765-4410.

**AC GLEANER F2**, diesel, very reliable, always shedded, updated to larger combine, c/w 13' flex, 4R 436 corn head, 2 grain sieves, clover sieve, etc., \$8500, OBO. 705-930-1720.

**GLEANER M2**, gear drive, w/ 313 Allis flex head, auto height control, used last year, stored inside, \$5000. 705-799-5318.

**JD COMBINE**, CTS, twin rotor, exc shape. 519-977-3335.

**JD 105 COMBINE**, c/w corn head & flex head. 905-308-1351.

### **GRAIN CARTS** 6040

**2-MARTIN RUNNING GEARS**, 15 ton, 22.5 truck tires, \$2500 for both. Cornwall Area. 613-360-3710.

**TURNCO GRAIN WAGON**, \$3500. 905-983-9157.

### **GRAVITY WAGONS** 6050

**2 BRUNS GRAVITY BOXES**, 200BU each, always shedded. 519-376-2920.

**SMALL GRAIN WAGON**, \$600. 519-899-2663.

**UNVERFERTH MCCURDY 275 GRAIN WAGON**, \$2000. Photo on Farms.com. 705-934-1095.

**GRAVITY WAGON**, 200bu, w/ Martin wagon, always shedded, asking \$1600. 519-683-2233.

**3-SMALL GRAVITY WAGONS**, complete w/ running gear, very good cond, individual prices range from \$700-\$800. 519-475-4021 or 519-788-0731.

**2-GRAVITY WAGONS**, 175BU. 519-475-4530.

**HORST FARM WAGON**, 14 ton, w/ 250bu gravity box, no rust, good shape, \$2100. 519-484-2418 or 519-761-9258.

**KILLBROS 375 GRAVITY WAGON**, on 10 ton Host gear. 519-685-2186.

**2-GRAIN WAGONS**, 1-430bu, like new, 1-350bu, older wagon. 519-485-0330.

**GRAIN WAGON**, solid wood ext, on solid dbl reach gear, 225BU, \$1500. Pefferlaw. 905-251-7690.

**4-TURNCO GRAVITY WAGONS**, \$2000/ea. 519-983-6848.

**GRAVITY BIN**, 325bu, \$3900. 519-897-9471.

**GRAVITY WAGON**, 300bu. 519-476-1977.

**J & M GRAVITY WAGONS**, 250BU. 519-360-0312.

**2-GRAVITY BOXES & WAGONS**, 175bu, shedded, \$3000 for the pair. 519-287-2110.

**J&M 375 GRAVITY WAGON**, on Horst 20H running gear, roll tarp & 5 1/2"x12" Killbros auger, \$8500. 905-531-9819.

**2 - UNVERFERTH 400 BU V-BOXES**, lights, excellent shape, shedded \$8000 each. Call 519-401-2044 or 519-674-0110.

### HEADERS - CORN 6060

**MF 33 CORN HEAD**, harvested approx 600 acres, \$1700. Evenings. 519-736-8976.

**NEW HOLLAND 722 CORN HEAD**, 1R. Woodstock Area. 226-228-7588.

**IH 800 SERIES CORN HEAD PARTS**, tin work, gear boxes, stalk rolls, complete row unit. Call Jesse for more info. 519-699-0760.

**GLEANER CORN HEAD**, 6R, fits L or M combine, \$4500. Call or text. 519-577-1847.

**443 CORN HEAD**, high tin. 519-271-6999.

**CIH 1063 CORN HEAD**, 6R, \$7000. Kevin Martin 519-334-9853.

**JD 843 CORN HEAD**, for sale. 519-368-7778.

**JD CORN HEAD**, 3R, 30", green style. 519-698-2184.



Fieldline FL440, 1000 RPM, Good Condition. CALL FOR PRICING.



Raytek 2850, Corn Processors NEW & USED Units. CALL FOR PRICING.



Horning Shreader, 340 Roller Mill, Good Condition. \$Call



Stationary Electric Roller Mills, 2 Models Available, up to 800 Bu./Hr. SALES, PARTS & SERVICE, CALL: 519-698-2731 Wallenstein, ON

**JD CORN HEAD**, 3R, green. JD PU, 7', green, field ready, good cond. 519-698-2532.

### HEADERS - FLEX 6070

**JD 635 FLEX HEAD**, 35', exc shape, shedded, \$18000. 519-977-3335.

**MF 9120**, new guards & double cut knife, \$6000. 519-862-2413.

**JD 635 GRAIN HEAD**, \$14000. 519-384-0306.

**INT 820 FLEX HEAD**, straight cut, \$1000. 519-925-6057.

**CIH 2020 COMBINE HEAD**, 35' flex head, double knife drive, good cond. 519-595-7995.

**215 FLEX HEAD**, w/ stainless floor. 519-271-6999.

**9118 FLEX HEAD**, w/ U2 reel & wagon, good cond. 705-953-9736.

**JD 630 FLEX HEAD**, w/ crary air reel, \$19000. 519-580-8473.

### HEADERS - OTHER 6080

**AC HEADERS**, 436 corn head, F3, 436 corn head for M3, L3, 10' pickup header, M or L. 905-892-3326.

**2-CIH 1015 PU HEADS**, 1-IH 810 PU head. Call or text for details. No Sundays. 519-630-3041.

**JD 213 GRAIN HEADER**, 13', exc shape, \$1200. 519-496-2725.

**CIH PICK UP HEAD**, \$2500. 519-766-3942.

**NEW HOLLAND 960 GRAIN HEAD**, 15'. Woodstock Area. 226-228-7588.

**JD PU**, for JD combine. 519-291-2839.

**CASE IH 820 PU HEAD**, offers. 519-521-5661.

**MF HEADER**, 15' 1859 series, w/float-ing cutterbar & hyd drive U2 reel. 905-875-5857.

### WINDROW 6310

**LOCKWOOD 835 BEAN WINDROWER**, for sale. 519-521-0329.

### OTHER 6190

**BROUWER SOD HARVESTER**, 3910 ford, 16" cut, autosteer, good working order, extra parts. 519-645-9083.

**HARVESTING/GRAIN EQUIPMENT**, 540 Massey Combine, w/ pickup & flex heads, several gravity bins, grain auger, Massey #36 grain swather, 10', good cond. 519-275-4111.

**NH 900 HORNING CORN PROCESSOR**, new rolls & bearings, exc cond, \$7900, OBO. 519-580-8473.

**1974 MECCA GRAPE HARVESTER**, totally rebuilt, exc cond, \$10000. 905-359-6976.

**NEW SPEDO VEGETABLE DIGGER**, 1R, 3pth, 540 PTO, \$3625 + tax. 519-358-5577.

**AIR FOIL SIEVE**, from a CIH 1660, reasonable offers. 519-770-7551.

**BADGER SILO UNLOADER PARTS**, for sale. 519-348-9781.

**HOPS HARVESTER**, PTO driven, like new, \$25000. 519-882-1220.

**NI CORN PICKER**, 1R, \$1200. 1-800-940-5481.

**INNIS 570 WINDROWER**, used for straw, hay or beans. 519-614-6854.

**PFM BEAN PULLER**, 6R. 519-521-0329.



### HAY & FORAGE

#### BALE WAGONS / RETRIEVERS 6310

**FLAT RACK HAY WAGONS**, 6-18', box steel frame, steel edge rack, JD chassis, exc cond, \$1850/ea. 519-786-4372.

**FLAT RACK WAGON**, used for hay, good shape, \$750. 519-350-7808.

**GEHL 970 FORAGE WAGON**, tandem running gear, \$5500. 519-762-0338.

**HI/MAR WAGON UNDERCARRIAGE**, complete rebuild & painted, 7 ton, 11L tires/ 2-new tires, quick hitch tongue, \$1300. 519-271-8839.

**3 - HAY WAGONS**, large, tandem axle, 14R BU capacity. 519-733-4346 or 519-919-0894.

**3 - STEEL SMALL SQ BALE WAGONS**, 175 capacity. 519-733-4346 or 519-919-0894.

**2-STEEL HAY WAGONS**, 6 wheels/ea, tandem, 1-24' \$4000, 1-20' \$3800. 613-874-1194.

**MARTIN WAGON**, 10 ton, complete rebuild & painted, 245x75x16 tires on new 16" rims, quick hitch tongue, \$1500. 519-271-8839.

**BALE BUNCHER**, bale accumulator, \$600. Peterborough Area. 705-750-8749.

**THROWER RACKS**, for wagon base 8' wide x 20' length x 8' high, 1" tubing side gates, Forage King, \$875. 905-892-3326.

**DION FORAGE WAGON**, 16', right hand, on Horst running gear, \$2400. 226-338-5761.

### BALERS - ROUND 6315



**JD 459 SILAGE SPECIAL** 5' hyd mega wide PU, w/ roto feed, 4x5, variable core, exc bright tin, good paint, not a scratch/dent to be found, exc belts w/ signs of little wear, low bale count, 8400 bales, 540 PTO, 21.5Lx16.1 balloon tires, \$40000. 519-529-7765.



**JD 460 M RD BALER**, mint cond, 4x6, twine & cover edge wrap, flotation tires, w/ under 2900 bales, a must see, \$55500. Lucknow Area. 519-529-7765.



**NH 640 ROUND BALER**, 5' manual crank PU, bale ramp. 4x5, twine unit only, baler hardly used, very well kept machine, \$10250. Lucknow Area. 519-529-7765.

**AVCO NI 456 RD BALER**, welger system, w/ manual, good cond, \$1800. 519-538-5727.

**GEHL ROUND 1475 BALER**, \$2200. Peterborough Area. 705-750-8749.

**NI 484 RD BALER**, stored inside, asking \$5500. 519-240-1188.

**VERMEER 504 SUPER I ROUND BALER**, 4'x5' hardcore, field ready. 705-933-4031.

**NH 644 BALER**, twine only, \$8500. Pics on Farms.com 905-983-9157.

**NI 483 RD BALER**, 4x4, \$1500. Craighurst Area. 705-728-3454.

**PARTING OUT: VERMEER 504G BALER**, new belts, as is. 519-538-4186.

### BALERS - SMALL SQUARE 6320

**MF 228 BALER**, w/ thrower, exc cond, w/ 2-steel hay wagons, 6 wheels/ea, tandem, 1-24', 1-20', \$16000 for all. 613-874-1194.

**MF 228**, exc cond, w/ thrower, \$7500 firm. 613-874-1194.

**CASE (HESSTON) SMALL SQ BALER**, \$7500. 519-733-4346 or 519-919-0894.

**JD 328 BALER**, field ready. 705-933-4031.

**JD 24 T SM SQ BALER**, in working order. 705-933-4031.

**NH 310 SM SQ BALER**, w/ thrower, nice shape, super sweep PU, \$3250. Orangeville Area. 519-215-0369.

**NH 315 BALER**, w/ 70 thrower. 519-688-8012.

**NH 310 SM SQ BALER**, S-N 606938, in working order, \$3000. 519-484-2856.

**2- MF #12 SM SQ BALERS**, both working cond, \$1000ea. 613-756-2789.

**NH 326 SM SQ BALER**, w/ 70 thrower. 905-774-3268.

**HESSTON 4500 BALER**, 1 owner, field ready, \$2500. 519-334-3168.

**NH 271 BALER**, less thrower, stored inside, \$1100. 519-240-1188.

**MF 124 SM SQ BALER**, grey wheels, super sweep PU, nice shape. Orangeville Area. 519-215-0369.

**NH 570 BALER**, w/ 72 thrower, acid applicator, bale ski, \$13000. 519-595-3263.

### BALERS - LARGE SQUARE 6325

**VICON MP800 SQ BALER**, in working order, \$5000. John at 519-275-7090.

**2017 KUHN 2260 RD BALER**, roto-cut, exc cond, Listowel. \$37000. 519-291-8958.

### DISC MOWERS 6330

**MF 9770 SP DISCBINE**, 16', dbl conditioner, new cut bar in 2020, (\$21000), exc cond, \$117900. 519-741-7695.

**NH 411 DISC MOWER**, for sale. 519-698-2200.

### FORAGE HARVESTERS 6335

**802 UNI SYSTEM**, 868 chopper, 3R corn head, 7' PU. 519-497-1810.



**JD 3940 FORAGE HARVESTER**, decent shape, knives moved all the way forward, hay head, pick up on front, \$3000. Lucknow Area. 519-529-7765.



**JD 3960 FORAGE HARVESTER** very good cond, electrical controls, good knives, \$5700. 519-529-7765.

**NH 790 HARVESTER**, 824 corn head, 5' hay head, working cond, \$5500. 519-669-3211.

**NH 782 HARVESTER**, 824 corn head, for parts, \$1500. 519-669-3211.

**2 NH FORAGE HARVESTERS**, Super 717 & 782, 2R corn head & pickups, fits either harvester, good shape, stored inside. 905-308-1351.

**NH 790 & 770 FORAGE HARVESTERS**, w/ both heads. NH cutting box. 519-402-0616.

**JD 3800 HARVESTER**, 2R narrow corn head, PU head, elec controls. 519-520-1671.

**NH 790 HARVESTER**, 824 corn head & pick up head, horning processor, low acres, original knives. 905-775-0208.

**JD 3955 HARVESTER**, w/ 7' hay PU & 2R corn head, stored under roof, \$23000. Mount Forest Area. 519-323-6294 or 519-314-8814.

**JD YELLOW CORN HEAD**, 3R, fits JD pull type harvesters. 705-273-2119.

**NI 767 SUPER CHOPPER**, new knives, ledger bar, always shedded. 519-685-2186.

**JD 3950 FORAGE HARVESTER**, w/ processor. 519-664-1305.

**NH SUPER 717 FORAGE HARVESTER**, w/ hay PU, nice machine, knives & ledger are in good cond, hood controls. 519-363-5115.

**NH 892 HARVESTER**, w/ 990 hay head, hood extension, \$2750. 519-323-1497.

**NH FP230 HARVESTER**, tandem, metal alert, 4 Badger tandem axle, wagons w/ roof, all shedded. 519-688-8012.

**NH & JD HARVESTER PARTS** - New, Used & Aftermarket. Good Quality, Better Prices. Lebanon Ag Service 519-291-6802.

**MARTIN'S HARVESTERS** Full line of replacement parts. In stock for JD or NH Forage Harvester. Need a dependable machine? We repair! Serving Ontario since the turn of the century. 519-334-3168.

**NH FP230 HARVESTER**, exc cond. 519-669-0502.

**FOX SUPER D FORAGE HARVESTER**, self propelled, w/ 3yr old corn head, complete unit or can be used for parts, \$2500. 519-891-2005.

**CIH 781 FORAGE HARVESTER**, w/ 2R corn & PU head, in good cond, stored inside, asking \$3000. 519-367-2891.

**3940 HARVESTER**, complete, w/ 7' grass head, fully serviced in 2019. 519-664-1377.

### FORAGE HEADERS 6336

**NH 3PN CORN HEAD**, mount on Gehl harvester, recently rebuilt, \$11900. 519-897-9471.

**DION HAY HEAD**, 7', like new, \$2000. 519-334-3168.

**FORD NH FORAGE HARVESTER PICK UP HEAD**, model 890W, serial #899132, \$595. Clarington Area. 905-983-5829.

### FORAGE BLOWERS /BOXES 6340



**MILLER PRO 5200 FORAGE BOX** 18', nice cond, 14 ton Horst running gear, 425 tires, 8 stud, 3 beaters, wagon fully hyd, \$21000. 519-529-7765.

**2-DION FORAGE WAGONS**, always stored inside, 10 ton undercarriages. 905-658-2576.

**SILAGE CUTTER-CUTTING BOX BLOWER**, fair cond, \$300, OBO. 905-734-4033.

**DION FORAGE BLOWER**, 2 stage fans, 100' of pipe. 905-308-1351.

**2013 MILLER PRO FORAGE BLOWER**, 1060 series, 1000 PTO gear box, \$15000. 613-229-5560.

**NH WHIRL-A-FEED FORAGE BLOWER**, 540 PTO, very good cond, \$600. 613-453-3577.

**FORAGE BLOWER**, \$600. Peterborough Area. 705-799-6922.

**2-GEHL 1560 FORAGE BLOWERS**, 1000rpm. 519-497-1810.

**NH 28 FORAGE BLOWER**, for sale. 519-271-6999.

**NH 8 FORAGE WAGON**, \$950, OBO. Lloyd Martin. 519-698-2062.

**CORN BLOWER**, \$525. Peterborough Area. 705-750-8749.

**REX FORAGE WAGON**, w/ Horst running gear, LH unload, new apron chain, in good cond, stored inside, asking \$1700, OBO. 519-367-2891.

**NH 28 FORAGE BLOWER**, good cond, \$750. 519-323-4796.

### MOWER CONDITIONERS WINDROWERS 6350

**HESSTON 6450 SWATHER**, 12', w/ cab & hay cond, exc cond, 1647hrs, \$6500. 519-373-1638.

**JD 1219 MOWER CONDITIONER**, field ready. 705-933-4031.

**NH 313F DISCBINE**, center pivot. 705-968-0694.

**DOUGLAS FINISHING MOWER**, 60' cut, 3pth, very good cond, \$950. 519-475-4021 or 519-788-0731.

**NH 1342 DISCBINE**, 13'. 519-733-4346 or 519-919-0894.

**2 CIH 4000 SWATHERS**, w/ draper head, hydrostatic, 2-conditioners, 1-rubber & steel, 1-2 steel rollers, for both \$3500, OBO. 705-443-0671.

**MF 775 SWATHER**, self propelled, 12' draper, working cond, \$1800. Manitoulin. Call or text 705-282-3878.

**MF 775 SWATHER**, hydrostatic. 519-234-6455.

**NI 290 MOWER CONDITIONER**, 9' cut, used very little, stored inside, \$3000, OBO. 519-367-2539.

**MF 775 SWATHER**, \$2000. Milverton. 519-501-0773.

**JD 630 MOCO MOWER CONDITIONER**, w/ 9' 9" cutting width, 540 PTO, hydraulic lift & swing, flasher kit, one owner, stored inside, like new cond, low acres, \$24500. 519-379-4697.

**INT HAY MOWER**, 3pth, 7' cut, balanced head, \$1500. 613-489-3817 or 613-875-3814

**NH 479 HAYBINE**, extra parts for sale. 705-443-0671.

**INT 8830 SWATHER**, 4cyl, 3.9L Cummins diesel, 18' cut, 1000hrs, Ull reel, cuts great, reel does not wind, air cond, good cond works, new fuel line, \$22000 OBO. 905-983-5829.

**HESSTON 1085 HAYBINE**, 9' cut. 905-774-3268.

**NI 509 HAYBINE**, \$3500. 905-983-9157.

**2008 MACDON R80 MOWER**, 13', centre pivot, hyd tilt, draw bar swivel hitch, steel rollers, \$14000. 613-345-1655. Leave message.

**OTONANO SWATHERS**, self propelled, one running and one for parts, \$1000 for both. 705-984-2370.

### RAKES/TEDDERS 6355

**JD 640 RAKE**, side delivery, field ready. 705-933-4031.

**MH HAY RAKE**, on rubber, ground driven, vintage, \$500. 705-435-2246.

**NH 144 HAY INVERTER**, for sale. Ford side delivery hay rake, on rubber. 519-216-8052 or 519-939-8598.



**KUHN 4120TH ROTARY RAKE** masterdrive, average cond, 10 working arms, 11.5' working width, tandem chassis, hyd up & down, \$6850. Lucknow Area. 519-529-7765.



**PEQUEA HAY FLUFFER** \$2,800 (LOCATED IN BURGESSVILLE) **GJ'S WOODSTOCK - 519 424 9374**



**MILLER PRO 1150 ROTARY RAKE** 11 arms, 11.6' working width, hyd up/down, 4 tire dbl walking chassis, \$8000. Lucknow Area. 519-529-7765.

**M&W V RAKE**, 18 wheel. 519-529-7356.

**NEW TINES**, for Niemeyer tedder, 8 right, 3 left. No Sunday calls. Call or text 519-536-6594.

**MH DUMP RAKE**, A1 cond, horse hitch incl, asking \$500, OBO. 905-734-4033.

**NH 256 ROW BAR RAKE**, \$2500. 613-387-3895.

**NH ROLL BAR SIDE RAKE**, exc cond, always stored inside, best offer. 519-347-2451.

**KUHN HAY RAKE**, 3pth. D Aitchison. 905-939-2976.

**PEQUEA 710 FLUFFER**, runs with Honda. 226-668-0268.

**JD 894A SIDE RAKE**, 5 bar, restored. 519-656-2579.

**NI 402 SIDE RAKE**, field ready, \$850. 519-699-4108.

### ROTARY MOWERS /SICKLE MOWER 6360

**LUCKNOW ROTARY CUTTER**, 6', new never been used, stored inside, \$3000. 519-240-1188.

**JD ROTARY HOE**, pull/lift, 4 section, 13', 4" wide, \$900, OBO. 519-490-1842.

**MOTT HAMMER KNIFE MOWER**, 3pth, PTO drive, 6' wide, runs well. 613-478-9944.

**1960'S NH TRAIL SICKLE MOWER**, good to restore. After 6pm. 519-855-6813.

**HD BUSH HOG**, 1-wing mower, \$4500. 519-733-4346 or 519-919-0894.

**LAND PRIDE RCR 2572 GRASS CUTTER**, for sale. 519-983-6848.

**NH 45-46-47 SICKLE MOWER**, 7', trailer model, \$1100. 519-577-7155.

**MID MOUNT MOWER**, for JD 4110 compact, w/ hardware. 519-990-5134.

**IH SICKLE BAR MOWER**, pull type, \$1200. 519-698-2784.

**PITTSBURGH 240 BUSH HOG MOWER**, 6', 3pth, 540 PTO, \$1550. 519-765-2064.

**IHC ROTARY HOES**, one 3pth, other is carrier. 519-360-0312.

**LUCKNOW ROTARY CUTTER**, 6', new never been used, stored inside, \$3000. 519-240-1188.

### **STALK CHOPPERS /FLAIL MOWERS** 6370

**STRAW CHOPPER FOR JD 4400 COMBINE**, for sale. 519-503-0344. No Saturday calls.

**FLAIL CHOPPER**, 12', 540 PTO, good knives, Dina flail by make, \$2500 OBO. 519-243-2043.

**JD STALK CHOPPER**, \$2400. 519-569-1779.

### **OTHER** 6390



**LOADER MOUNT ROUND BALE CHOPPER** 2018 Model fully refurbished, comes with optional calf hutch kit and electric controls, up to 5 foot round bales or 3x4 square bales, \$13,900 Delivery available, Picus Inc, Galen Horst. 613-758-9902.

**JD BALE THROWER**, w/ hyd motor, needs new hoses, asking \$750, OBO. Leave Message. After 6pm. This item is STILL avail. 613-847-0394. 987 Cooke Rd, Stirling, ON K0K 3E0

**V10 STEEL ROLLS**, from a JD 946 discmower, make an offer! 519-323-0433.

**VDW BALE PROCESSOR**, bedding chopper. 519-664-1377.

**VARIOUS HAY & FORAGE ITEMS**, NH 310 Baler, NH 479 haybine, Oliver rake, 6 bale stacker and fork. 613-378-2255.

**BALE CHOPPER**, square bales, 3pth lift, PTO operated. 905-878-0057.

**NH 70 BALE THROWER**, for sale. \$500. 519-363-2989.

**TEAGUE TOMAHAWK 8150 STRAW CHOPPER**, dual chop, remote control, always stored inside, \$35000. 519-754-6319.

**DUMP TRAILER**, 24', tandem axle, 8' 6" inside walls, 6' side walls, w/ swinging tailgate, single axle joe dog, w/ hyd pump, holds 1000BU of grain or silage. 519-365-5725.

**OLIVER/ COCKSHUTT 415 HAY MOWER**, hyd lift installed, \$750. 519-683-4672.

**NI HAY LOADER**, 6 bar, on steel wheels, \$2000. John Miller, 284376 Daniel Rd, Mount Elgin, NOJ 1N0.

**FARMCO PLASTIC BALER TWINE**, 900', 6 rolls, for square balers. 519-357-7410.

**RHINO**, 5 ft, 3-pt cutter, \$800. Call 519-401-2044 or 519-674-0110.

## **LAWN & GARDEN**

### **OUTDOOR POWER EQUIPMENT** 6400

**CAMMANDO LAWN SWEEPER**, model #NS4200, 42', tow behind, never used, \$350. 905-336-1146.

### **RIDING LAWN MOWERS** 6420

**CUB CADET LAWN MOWER**, 16.5hp, new blades, good runner, deck needs TLC. 519-928-5748.

**GRAVELY GMT9000 TRACTOR**, belly & back side mower, runs good, gas engine, \$3900. 647-226-9510.

**MTD RIDING LAWN MOWER**, 42" deck, 12.5hp engine, \$600. 519-364-1514.

**JD 648R LAWN MOWER**, commercial 48" cut, triple blade, 22hp, Kawasaki engine, low hrs, like new. 226-678-7232.

**BUHLER FARM KING FINISHING MOWER**, 7', good cond, \$3400. 905-776-1431.

**JD LAWN TRACTOR**, 25hp w/ hydro, 54" deck, 42" snow thrower, all in exc cond, very low hrs, have manuals, \$3950. 519-335-6236.

**WANTED:** Honda, 2 cyl, gas, water cooled engine, for hydrostatic Model 4518 tractor. 705-795-6033.

### **SNOW REMOVAL** 6440



**SNOW PUSHERS NOW IN STOCK READY FOR WINTER GJ'S WOODSTOCK - 519 424 9374**

**NI SNOWBLOWER**, single auger, w/ hyd rotation spout, \$1250. 519-754-6319.

**ASIRON SNOW BLOWER**, 7' dbl auger, hyd chute, all new bearings, good cond, \$1500, OBO. Owen Sound Area. 519-538-2268.

**LUCKNOW SNOW BLOWER**, 7', single auger, in very good cond, w/ rotating spout, has seen very little use, almost like new, asking \$1650. 519-335-6236.

**LUCKNOW SNOW BLOWER**, 8', single auger, hyd chute, used very little, stored inside, very nice cond, \$2000, OBO. 519-237-3485.

**REIST SNOWBLOWER**, 9', dbl auger. 519-580-8473.

**SNOW PLOW**, front plow off lg Township plow truck, 13' incl mount frames, hyd cyl's, lights, sand/salt spreader w/ hyd motor, \$750, OBO, estate sale. Stouffville Area. 905-473-3108.

**ASTRON SNOW BLOWER**, 3pth, 8' wide, dbl auger, hyd discharge chute, asking \$2500. Scotland, ON. 519-717-0808.

**AGRO TREND S72 SNOW BLOWER**, 72", w/ hyd hood turner, \$1500, plus tax. Mount Forest. 519-323-4676.

**METEOR SNOWBLOWER**, 3pth, 54", manual chute, top link, slow moving sign, flashing amber light, asking \$1500. 905-768-3286.

**SNOWBLLOWERS**, 1 - 10.5hp engine, 28" wide, only used twice, \$500, 1 - Canadian Tire, 4hp, chains, perfect cond, \$200. 519-350-7808.

**2-USED BLANCHET BLOWER CHAIN TRANSFER CASES**, for rear of tractor, to transmit drive to a front mount blower, 1-12" C to C, 1-15" C to C, dbl #80 roller chain, also 5 spool hyd valve. 519-271-8839.

**BERVAC SNOWBLOWER** 88" w/ 22" single auger, hydraulic hood, rebuilt and painted, 70HP. Asking \$1,695.00 Krantz Machinery, Tavistock 519-271-8839.

**MCKEE SNOWBLOWER**, 8', dble auger, 1000 PTO, hyd chute, \$1600. Manitoulin. Call or text 705-282-3878.

**METEOR SNOW BLOWER**, 5.5'; very good cond, \$3500, OBO. 519-323-3227.

### **OTHER** 6490

**SEARS LAWN MOWER BAG**, for sale. 905-928-8981.

**PUSH/PULL LAWN MOWER**, manual, \$100. 905-473-6448.

**WANTED:** Small earth screener, suitable for compost or earth, PTO, gas or elec. 613-850-0052.

## **LIVESTOCK EQUIPMENT**

### **CHUTES/FENCING /HANDLING** 6520

**FARROWING CRATES**, 7' long, like new, using very little. 519-525-8829.

**SMALL CALF CHUTE**, \$300. 519-925-6057.

**4-LEWIS CATTLE OILER**, 1-14yrs old, 15gal, 6 chain single wick, w/ feeder, good cond. 1-14yrs old, 15gal, 6 chain dbl wick, w/ feeder, in good cond. 1-14 yrs old. 15 gallon, 6 chain single wick, w/ new feeder, decent cond. 1-5yrs old, 7.5gal, 3 chain single wick, w/ feeder. \$1650/ea. 613-585-3944.

**VINK CALF PULLER**, purchased in 2020, used only 2 times, very successful pulling claws, \$325. 613-585-3944.

**DR HOOF HOOF TRIMMING CHUTE**, nearly new. 519-664-2987.

**FEED GRINDERS  
/MIXERS****6540**

**NH 352 GRINDER/MIX MILL** gravity flow feed, second corner of hammers, 100hp driveline, 1 screen, 17' unload, 9.5L-15 tires, good appearance, \$3950. 519-529-7765.



**GEHL 100 GRINDER/MIX MILL** fully hyd mill, intake auger, 10' unload, good appearance, 11.5-15 tires, \$11500. 519-529-7765.



**GEHL 125 MIX ALL FEED MILL** extremely good mill, nice appearance, fully hyd, intake auger, 10' unload w/ bagger option, 3 hog & cattle screens, 11L-15 tires, very first corner of the hammers, exceptional machine, very low usage unit, must see to appreciate, \$18500. 519-529-7765.



**2007 ART'S WAY 5165 MIX** very good cond, machine hardly used, massive 24" mill, 2 hog & cattle screens, 17' unload, hyd up/down & swing unload, mechanically driven unload auger, just a fraction off first corner of the hammers, 540 driveline, hyd driven intake auger, 3 1/2 ton tank, 8 stud, 13.50-16 tires, wired for scale head, rare find! \$35000. 519-529-7765.

**EBERSOL FEED MIXER**, 1/2 ton. 519-881-8966.

**FARMHAND 835 MIXMILL**, hyd drive, w/ scale & bale feeder. 519-664-1316.

**PICUS ROUND BALE SHREDDER**, skid steer mount, good cond. 226-668-0268.

**NH MIX MILL 351**, Kirkton. 519-229-8770.

**ROSKAMP WORKHORSE ROLLER/BLOWER MILL**, for sale. 519-234-6455.

**JAYLOR 5350 FEED MIXER**, 8 yrs old, exc cond, \$13900, OBO. 519-717-1202.

**NH 352 MIX MILL PARTS**, belt #132747, \$200, OBO, med to lg screen, \$50, OBO, full set of hammers, spacers & rods, \$150 for set, PTO complete assembly, \$150, OBO. 519-504-1086.

**FARM HAND 835 MIX MILL**, w/ new belt, hyd load & unload, needs some repairs, \$1000. 519-664-0886.

**USED ROLLER MILL**, 5-6 ton per hr. 519-348-0523.

**PLANETARY DRIVE**, out of a Jaylor 342 TMR mixer, \$1500, OBO. Kenilworth. 519-323-4152.

**WIC SMALL BALE CHOPPER**, 3pth, PTO driven, very good cond. 905-774-3268.

**FEEDERS/  
WATERERS/BARN  
EQUIPMENT****6560**

**NH 355 HAMMER MILL** very good shape, all mechanical, intake auger, 20' unload, 31.13.50x15 tires, 100hp PTO, 3rd corner of the hammers, \$12500. 519-529-7765.

**FAST II AUTO SORT SCALE**, for sale. 519-272-4666.

**ANIMAL WEIGH SCALE**, lrg, digital read out. 905-658-2576.

**USED FARMATIC HAMMERMILL**, w/ verticle auger, 7.5hp motor, 6 propotioners. 519-348-0523.

**8-ECHBERT MAXMAT NURSERY FEEDERS**, for sale. 519-272-4666.

**CORNER FEEDER**, for horses. 519-575-3459.

**FARMATIC HAMMER MILL HAMMERS**, 1"x6", w/ 3/8" hole, 15 per set, 8-sets, \$50/ea. 519-820-2240.

**PATZ FEED CART**, 28" wide, 58" length, 36" height, \$50. Also 2-Baldor Motors, 5ph, brush start, 240v, \$600/ea. Others avail in 3 phase. 519-820-2240.

**MILK TANK**, 600 gallon. 519-275-4111.

**CAKCELLAC SHELTERS**, new for 2018, small shelters for your backyard for chickens or pets, room for 8-1 chickens. 519-501-2604.

**LIVESTOCK SCALE**, 8 1/2'x11 1/2', beam style. 519-363-9867.

**PATZ BARN CLEANER**, 300' of chain, RH. 519-293-3420.

**BARN FAN**, Can-Arm, 36", portable, 2spd. 519-280-1544.

**26-CAST IRON WATER BOWLS**, like new, selling individual or all together, price negotiable. 519-699-5598.

**UPRIGHT AUGER**, for harvester 720 roller mill, upright auger in good cond but 2' cross auger needs new box or repair old one, \$250. 519-289-5660.

**SS WATER PIPES**, 36" for hog water nipples, w/ ss wall brackets, \$25. 705-428-5303.

**ROUND STOCK TANK**, galvanized, 20 gauge steel, 48 gallon capacity, new, supplied by Livestock Equipment Canada. \$150. Del avail. 519-797-2281.

**NATURAL RUBBER MATS**, 12"-96"W, 13' 7" L, 1.5"-2.5" thick, ideal for cow mats, milking parlours, horse stalls, horse prep stations and workbench areas. Lucan & Exeter. 519-878-0083.

**MILKING RECEIVING JAR**, for sale. 647-984-6364.

**DELAVAL GLASS PIPELINE**, 2", for 36 cows, free for the taking. Westfalia RPS1500 vaccum pump, \$500, OBO. 905-776-2697.

**HOULE STABLE CLEANER TRANS**, like new, \$4500. 705-563-8208.

**19 BSM STAINLESS WET DRY FEEDERS**, SS, 3' wide, 42" height, all dividers strengthend & rewelded, \$500. 519-200-2167.

**MILK PIPELINE**, universal, 2', 5hp vaccum motor. 519-293-3420.

**ELECTRONIC CATTLE SCALE**, will weigh 10 head of finished cattle. 905-873-5012.

**PLASTIC FEED BIN**, approx capacity of 10-20 tons. 519-638-3207.

**NH 352 MIX ALL**, for sale. 519-683-4878.

**NEW EZ BUCKET MILKER**, complete w/ vaccum pump, great for horses, cows, goats & sheep, option for a battery inverter, w/ 5 ah battery minimum, Makita, Dewalt or Milwaukee. Stuart 519-669-5567.

**TATTOO KIT**, for cattle & goats. 519-928-5748.

**EXACON AIR & WATER COOLED FAN**, 24", like new, \$300. 519-319-4598.

**PATS BARN CLEANER**, 35' chute, right hand discharge, 240' of chain, \$1500, OBO. 905-776-2697.

**2-SURGE SS BUCKETS**, milker units, w/ pneumatic pulsation, complete. 519-462-2650.

**SS MILKER RECEIVER JAR**, w/ 3" SS pipe. 905-308-1351.

**ALAMO VACUUM PUMP**, made by surge. 905-308-1351.

**TROMBONE ROUND BALE HAY FEEDER**, like new! 519-363-6338.

**BROILER EQUIP**, 1000' Chorettime feed line, 10 drive units, 8 air cool misting fans. 519-440-9300.

**TUBE AUGER**, 12', 4'x6' poly hopper, needs Stirator motor, \$500. 519-289-5660 or 519-494-6442.

**2-COMPARTMENTS FARMATIC MILL**, 5hp, w/ 20' verticle auger, \$1000. 519-323-2980.

**MILK TANK, 2900L**. Cooling system, 2-fans. Everything in the milk house. 519-482-3097.

**ROVIBEC TMR MIXER**, 6x10, Digistar scale, new bearings, chain, liner. 613-624-5543.

**VALMETAL SM BALE STRAW CHOPPER**, 7.5hp elec motor, like new. 519-664-2987.

**PORTABLE LIVESTOCK FAN**, 36", c/w 1 cyl Lister eng. 519-699-9388.

**SHEEP EQUIP**, 2-sheep wall feeders, 1-8'; 1-14': Self locking head gates, w/ 5 panels. 5 rd sheep feeders, 39" diameter. 519-925-5661.

**EXACON FANS**, 12- 24", 3-18" and 13 - 16" circulating barn fans. 519-871-4591.

**4 FEED AUGER DRIVE UNITS**, for sale. 519-871-4591.

**SHEEP FEEDER & GATES**, for sale. 905-899-3681.

**2017 PENTA 4120 MIXER**, HD, 420 cu ft, w/ 3' conveyour ext. 519-669-3211.

**JAMESWAY 43 FEED CART**, for sale. 519-669-3211.

**MUELLER MILK TANK**, 2500L, complete w/ Mueller high performance refrigeration control & heat recovery system, exc cond. 613-378-2510.

**2-BRAND NEW TOMBSTONE BALE FEEDERS**, 2-used. 519-504-1086.

**ALLFLEX EAR TAG APPLICATOR**, for sale. 519-338-3268.

**MANURE HANDLING/ SPREADERS**

6580



**HAGEDORN 2277 MANURE SPREADER** horizontal beater, exc cond, one of the nicer ones around, dble axle, 540 PTO, beaters in exc cond, top beater, push & end gate both solid, boards very good, 9 out of 10, \$26000. 519-529-7765.



**NH 195 MANURE SPREADER** hyd dbl apron chain, tailgate seals well, top beater, good beaters, 425 tires, nice appearance. 519-529-7765.



**HAGEDORN 275 MANURE SPREADER** horizontal beater, tailgate, upper beater, beaters are good, 385 tires. 519-529-7765.

**HUSKY MANURE PIT AGITATOR**, 24'. 519-664-1377.

**NORTHFIELD AG**  
SALES • SERVICE • RENTALS  
519-669-5048

**SALES/RENTALS**

New Linway 400 & 500 in Stock

New Holland 195, hyd drive, like new, \$28,000

New Holland 195, hyd drive, very nice! \$15,900

Gehl 7810, 2 speed, dual hand controls, 4839 hours, nice condition \$25,000

New Idea 3639, 2 speed, top beater, end gate, exc. cond. \$Call

Hesston 5320, 19L X 16.1 tires, top beater, hyd drive apron, no end gate, excellent. \$12,900

Meyer Rack, 18 ft, on Horst running gear. \$3500

Custom Replacement Beaters, Vertical & Horizontal

**NH 667 MANURE SPREADER**, side discharge, w/ hyd lid, \$1200. 905-836-9656.

**2022 HAGEDORN 5440 MANURE SPREADER**, for sale. 519-535-7888.

**NH 680 MANURE SPREADER**, tandem axle, end gate. Hagedorn 180 hydra spread manure spreader. 519-216-8052 or 519-939-8598.

**NH 195 MANURE SPREADER**, for parts or repair, many good parts, \$2000, OBO. 226-338-5761.

**MEYERS 7500 MANURE SPREADER**, v box, very good cond, \$26000. 519-807-4862.

**JEMBROOK**



**TANK RENTAL**  
8000 US Gallon Tank. \$Call

**NUHN 12' LIQUID MANURE INJECTOR** \$6,400

**MICHELIN CARGO**  
XBIB 800/45RX26.5 ASSEMBLIES

**HUSKY 2PT HITCH PUMP**  
6" X 12' \$Call

**HOULE REPLACEMENT PARTS, HOSE & HOSE COUPLERS** In stock, LAY-FLAT HOSES



**NEW PIPE CARTS**  
8, 10 & 12'. Call for your needs.



519-669-5772 WEST MONTROSE

**NUHN LIQUID MANURE SPREADER**, 3600gal, \$6250, OBO. 519-323-4152.

**NH 679 MANURE SPREADER**, for parts, tandem wheels, \$1500, OBO. Tara Area. 519-934-2511.

**HUSKY LIQUID MANURE PUMP**, 1000 RPM, 8"x12'; very good cond. 519-669-1548.

**HOULE BARN CLEANER**, hook & eye chain, approx 160'; w/ high tapered paddle, every 3rd link, still approx 80% life, \$2400. 613-848-6586.

**NH 195 MANURE SPREADER**, hyd drive, as is, \$2750. 519-323-1497.

**SCHWARTZ TANDEM MANURE SPREADER**, steel box, no holes or bends, A1, painted, brand new apron. 613-835-2780.

**NH 329 MANURE SPREADER**, dbl beater, like new, \$4250. Orangeville Area. 519-215-0369.

**HUSKY TANK MANURE INJECTOR**, exc, new cond, must see. 519-462-2650.

**MF 205 MANURE SPREADER**, dbler, needs new floor, make an offer. 519-699-4108.

**NUHN PTO PUMPS**, 1-10', 6", 1-8', 6" manure filler pipe, on wheels. 519-272-4666.

**LITTER CARRIER**, track & bucket. 519-363-6338.

**DRAG HOSE PUMPS**, heavy duty, efficient performance. 519-502-2727.

**NEW HOLLAND 327 MANURE SPREADER**, as is, for parts, needs new floor, \$2200, OBO. 613-291-5764.

**JD SLURRY PAN**, for 780 or 785 manure spreader, \$275. 519-818-8859.

**ELECTRIC MANURE PUMP**, never been used, still in the box. 905-308-1351.

**SLURRYSTORE MANURE STORAGE**, 23x62', to be removed. 519-535-1488.

**MANURE SPREADER**, large chain fail, \$3500. 519-733-4346 or 519-919-0894.

**CIH 575 MANURE SPREADER**, dbler, tandem, t chain, 295bu, exc cond, \$6500. 519-799-5898.

**NH 519 MANURE SPREADER**, vinyl bottom, works good, \$2000. Lindsay area. 705-464-0511.

**COCKSHUTT #4 MANURE SPREADER**, horse drawn on rubber, good working cond, \$750. Orangeville Area. 519-215-0369.

**COMPOST SPREADER**, high discharge, hyd driven, like new, \$15000. Evenings. 519-764-9892.

**OTHER 6590**

**TEARING DOWN OLD CATTLE BARN:** boards, big beams, manure system - older rails with cart and track. Paul. 519-726-6434.

**CALF HUTCHES**, for sale. 905-308-1351.

**WEIGH SCALE**, floor model, for bags. 905-263-2060.

**COMPLETE TRANS UNIT**, for stable cleaner, plus motor. 519-482-3097.

**QUIPCAL**  
The Equipment Decal Experts

**REPLACEMENT DECAL SETS** for all types of Agricultural & Construction Equipment. Over 70 years of digital inventory. Your next Decal set is here. Prompt, Knowledgeable, Reliable.

Call: 215-536-5339 for Quote  
Email:  
info@CustomServicesCompany.com  
[www.QuipCal.com](http://www.QuipCal.com)

**OTHER EQUIPMENT**

**BLADES/BOX SCRAPERS 6620**

**BLADE**, 6', 3pth. 226-402-2474.

**SCRAPER BLADE**, 7', 3pth, \$150. 519-699-5399 or 519-357-5497.

**GROUND LEVELING DRAG**, w/ 3pth, \$250. 519-529-5115.

**REAR BLADE**, cat 1, 3pth, 6' w/ manual angle, excellent cond, \$500. 905-852-7292.

**NICHOLS V BLADE**, 10', like new, \$3900. 905-414-8655.

**SCRAPER BLADE**, 3pth, 7', 519-369-2098.

**BRAND NEW BOX SCRAPER**, 8', pull type, w/ wheels & cyl lift, HD, never used, cyl not incl, \$1850 FIRM. Dundalk Area. 705-440-8212. Call or Text.

**ALLIED SCRAPER BLADE**, 6', 3 way, manual adj, 3pth mounting, \$400. 519-357-7410.

**IRRIGATION EQUIPMENT 6630**

**WATER SUPPLY SYSTEM**, bulldozer pump, 2 pressure tanks & elec pump, \$200. 519-818-8859.

**ASSORTED IRRIGATION PIPE**, 215 pieces & fittings. Bruce Mines Area. Pic on Farms.com 705-785-3782.

**2-GORMAN RUPP PUMPS**, PTO, 5" plus intake, \$2000. Marlow, 4" plus intake, \$1200. Bruce Mines Area. Pics on Farms.com. 705-785-3782.

**IRRIGATION REEL**, 4", 1100'. 519-247-3862.

**TEXAS WALKER IRRIGATION SYSTEM**, 1300', w/ power unit. 519-476-1977.

**RAVEN FLOW METER**, 2", battery powered. 519-669-3541.

**BAUER IRRIGATION REEL**, \$6500. 519-319-4598.

**3 HARD HOSE IRRIGATION REELS**, 4" hose, 1200' long. 519-733-4346 or 519-919-0894.

**BERKELEY B2TPMS IRRIGATION PUMP**, 2.5" in NPT & 4" out, Bauer ball/socket, HK coupler, c/w 10hp 230V single phase motor, 200gpm@70PSI over 350gpm@20PSI IMP 6.2 diam, 3465RPM Marathon motor FLA 46.7, \$1000. 519-484-2633.

**DRIP IRRIGATION EQUIP**, used. 519-809-3036.

**POST HOLE DIGGERS 6640**

**MACMILLAN AUGER**, hyd, 9" HD, w/ 36" ext, \$2150. 519-786-4372.

**HD POST HOLE DIGGER**, 2 augers; 9" & 12", both sheer bottoms. 519-402-3636.

**POWER UNITS 6650**

**STAND BY POWER UNIT**, Canadian Curtiss-Wright, w/ Chrysler flat head engine, HD. 519-331-5747.

**PERKINS PORTABLE POWER UNIT**, 120hp, 540 PTO rpm, could be set up with hyd. 226-668-0268.

**7250 GENERATOR**, diesel. 250 mig welder. Pressure washer, diesel, on cart. 519-383-4343.

**RADIAL ARM SAW**, perfect shape, \$250. 519-350-7808.

**PRECISION AG EQUIPMENT/ SOFTWARE 6660**

**GRAIN MOISTURE METER, DICKEY-JOHN GAC II**, & printer. 519-983-6848.

**MISCELLANEOUS 6690**



**BRAND NEW COMPARC WELDER/GENERATOR** portable, 250amp, 27hp Kohler engine, AC DC stick & can run a optional suitcase mig welder, 2 year warranty, \$6950. 519-535-1312.



**SELF-CONTAINED PRESSURE WASHER** skid mounted, hot/cold, Honda engine, 225 gallon tank, \$8995. Other units available. 519-535-1312.



**TIP HOPPER BINS** brand new, 2 yard, \$2300ea, other sizes & delivery available. Brantford Area. 519-535-1312.

**FLOOR JACK**, 35 ton, air over. Also HD engine hoist w/ 8 ton Ram. 519-383-4343.

**NYLON ROPE**, 200 linear feet, 1". 519-338-3554. Call at noon.

**ROCKWELL BEAVER TABLE SAW**, & 6" beaver jointer. 519-348-8170.

**2 WHEEL CART**, for moving 45 gallon drums, \$90. 226-388-4360.

**ANTIQUE SAP BUCKETS**, tin, galvanized, \$3/ea. 705-652-3874.

**SHEET METAL TOOLS**, retiring, sheet metal shop complete, for sale. 905-961-5555.

**NEW WELDING TABLE**, 25 ton press, 1" thick, 1" clearance holes, 4x8 adj legs, hand & foot controls, 220V, w/ accessories, more pics on farms.com, \$10000. Essex County. 519-919-4050.

**CAR LIFT/HOIST**, hydraulic. 519-670-0084.

**BACKPACK BLOWER**, Masa motor, made in Germany, can be used for blowing or light mist spraying, \$250, OBO. Belleville Area. 613-473-2015.

**50-HONEY BEE BOXES**, w/ frames, standard size, \$3/per box. Also a honey extractor, 3 phase, \$50. 905-945-8407.

**HORIZONTAL WATER TANK**, 5 leg, 2250L. 519-645-9083.

**SPEEDAIRE COMPRESSOR**, model 4B234D, 30gal, 135PSI max, 2hp motor, exc cond, \$350. 519-523-4909.

**ROTO GRINDER**, model 760, tub grinder, exc cond, all accessories included, \$18000. 905-975-5470.

**SILO PIPE**, 24' of approx 8", used very little for sawdust, make an offer! 905-648-3793.

**BRAND NEW WORK BENCH**, 4x8, 1/2" plate, 2x2 legs, 2 avail, \$1500. Del avail. Essex County. 519-919-4050.

**AC/DC ARC WELDER**, 25 volt, 230 amp, very little usage, c/w helmet. Chatham/Dresden Area. 519-683-2777.

**WATER SYSTEM PRESSURE TANK**, 32 gal, w/ bladder, used, \$75. 226-962-1238.

**WELLS MODEL A-7 BAND SAW**, 120v, steel cut off, 1/2hp, \$150. 226-962-1238.

**EQUIP**, used bushels, cement mixer. 519-427-4594.

**SS INSPECTION WASH TABLE**, 20', w/ roller conveyor, \$4000. 519-733-4346 or 519-919-0894.

**FUEL PUMP**, w/ baffled tank. call for details. 905-263-2060.

**GOULD & EBERHARDT SHAPER**, 16" stroke, \$450 or trade for early vertical mill. Can deliver. 519-458-8466.

**MISC EQUIP**, Welding rods & welding stock, approx 6000 pieces, from the 1980's, stored indoors, \$1100 for all. Roper scraper blade, 3pth, \$795. Sears Craftsman radial saw, 9", \$275. 905-776-1431.

**OAK WORK TABLE**, heavy, 84" long x43" wide x1 1/2" thick, on steel frame. 519-291-3379.

**SOLAR PANEL**, for swimming pool or domestic hot water, like new, 4'x8'x12", insulated sides & backs, 3 sections of tempered glass, copper thin piping, some tracking, heat exchanger, circulating pump included, asking \$4500, OBO. Belleville Area. 613-473-2015.

**PICKETT 6030 ROD PULLER**, for sale. 519-521-0329.

**WOODEN REEL**, 96" diam, 38" wide, \$5 OBO. \$5 519-496-3117.

**NEW ACTIVE SCALE** Mfg 11x80 concrete deck, call for special price 519-752-3701.

**USED ACTIVE SCALE** 10 x 80 steel deck, call for price. 519-752-3701.

**WANTED:** Nuffield 3 cyl engine, diesel motor for 3/45 tractor, must be good, will consider whole tractor. Calidonia Area. 905-516-2016.

**AMANA CLOTHES DRYER**, used 6 months, like new, paid \$1003, will sell for \$385. 519-743-5706.

**LOAD-TRAIL TRAILER**, 18' deck w/ 2' beaver tail, 2 3500lb axles, electric breaks, HD 5' spring assisted ramps, exc cond, \$4800, Call Rob. St. Thomas. 519-631-7475.

**DEGELMAN 570 ROCK PICKER**, 3 bat, ground drive, hyd, clutch, new hoses and stone curtain. 613-478-9944.

**SEARS CRAFTSMAN BANDSAW**, 12", electronic, Model 113-247411C, mounted on 23" cabinet, owners manual incl, exc cond, \$350. Kingsville Area. 519-839-4741.

**WOODEN OCTAGON PICNIC TABLE**, 8' overall width, horse head carved in centre, w/ dark trimmings, \$950. 519-848-6231.

**FLOOR JACK**, 4000lb, low profile, 10000lb truck winch, both brand new, 60 pinto tow bar, transport trailer coupler, wheel lift, works on trucks or trailers. 519-660-9289.

**ENGINE HOIST**, HD, \$750. 519-866-3729.

**NEW ACTIVE SCALE** 11 x 90 steel deck scale. Call for Price. 519-752-3701.

**USED 12' X 80'** Active Steel deck. Call for Price. 519-752-3701.

## PARTS & SALVAGE

### AG PARTS

6710



**GROVE CONVERSION KITS** for leaky JD 20-40 series SCV outlets, Mfg 1964-82. Call 519-595-4801.

**JD 435 BALER GEAR BOX**, w/ slip clutch on main drive shaft, \$300. 705-443-0671.

**JD WHEEL WEIGHTS**, for sale. 519-872-6568.

**2-JD STEEL FRONT FENDERS**, square, older style, \$150. 519-237-3485.

**MODEL 8160 STEYR**, transmission parts w/ cab, 4WD front axle. 905-983-5829.

**MH 30 BELT PULLEY**, good. 519-291-3379.

**PARTS FOR JD 9400/9510 COMBINE**, 2 feedhouse lift cyl, new belts from loading auger, chopper, etc. 519-525-8829.

**12-CIH WEIGHTS**, for sale. 519-995-4450.

**WANTED:** Honda, 2 cyl, gas, water cooled engine, for hydrostatic Model 4518 tractor. 705-795-6033.

**SWAY BLOCKS**, for JD, fits 6000 & 7000 series. 519-575-3459.

**JD MID-MOUNT LOADER VALVE**, 6010-20 series, valve only, \$1200. 519-343-4370.

**PARTING OUT**, IH drill, NH harvester & baler JD swather, NH manure spreader, NI picker and sheller. 519-338-2691.

**PARTING OUT**, AC WD 45's, two 500 Belarus, for parts, BO. 519-726-6434.

**ALLIS 200**, for parts, motor, trans & rear end. Lots of parts for D series tractors. Ford 4000, 4600, 4610 3pth parts. 519-392-6633. Days.

**12 KINZE COULTERS**, for liq fert or no-till, w/ mounting brackets, \$200/ea. 519-291-8617.

**NEW 3PTH STABILIZER KITS**, for JD 6000, 7220, 7130 series, telescopic stabilizer, completely stabilizes 3pth equip, \$400/kit. Lloyd 519-698-2062.

**DEPTH WHEELS**, for MF 880 & Allis 2000. 519-529-7174.

**HD HOMEMADE FRONT BUMPER**, for NH 6610, 21" wide. Hamilton Area. 905-648-3169.

**PARTING OUT**, several letter series Case tractors; D, S, V, L & 400 gas and diesel. 705-786-2109.

**MF 820 SPRING CUSHION HANGERS**, new, lrg qty. 905-875-5857.

**JD S-TINE CULTIVATOR SHANKS**, for sale. 519-291-2839.

**ROLLOMATIC FRONT END**, JD 630, \$250, OBO. 519-268-3039.

**SEVERAL SUITCASE WEIGHTS**, approx 30. 226-402-2474.

**FRONT FENDERS**, for 2WD tractor, painted green. 519-845-3775.

**FEEDER HOUSE DRIVE PULLEY**, for CIH 1460 or 1660 combine. 519-523-9574.

**6-RD WHEEL WEIGHTS**, 80lb/ea, \$1/per lb. 519-803-1537.

**NEW JD GRILL GAURD**, fits 540M, 600R, 620R, 640R, 660R, 680R, \$350. 905-414-8655.

**ENDLESS BELT PULLEY ADAPTER**, fits a 540 PTO shaft, \$200. 905-836-9656.

**INT 914 & 915 COMBINE PARTS**, straw walkers, sieves, electric clutches, extra pulley & parts, 9' dummy head. Call for info. Paul 519-664-0410.

**MAIN GEAR BOX** for JD 7721 combine. Call for more info. 519-846-2312.

**JD 6000 SERIES**, 2WD Front Axle, Complete or for Parts. \$Call 519-846-2312.

**BYERS TRACTOR SUPPLY** - New & used tractor parts. All makes & models. 1-800-510-5505 or 613-448-3015. Open: Mon-Thur 8-5, Fri 8-4. Closed Sat/Sun.

**DISMANTLED 6720**

**PARTING OUT & IN GOOD COND: FORD 6000 COMMANDER**, head, select-o-speed trans, diff & axles, starter, rad, fuel tank, sheet metal, PS pump & much more! 807-475-4726.

**MF 1105**, 1000RPM shaft, 3pth cylinder. 519-338-3268.

**UNIVERSAL 640 PARTS**, dismantling tractor. 705-879-0458.

**GLASS FOR JD 3420 CAB**. Not a complete set, call for more info. 519-846-5451.

**CAB GLASS** complete set for Manitou MLT 523. 519-846-5451.

**MOTORS 6730**

**CHEV BB 454**, 396, rebuilt in run stand, call for more details. 519-268-3039.

**CUMMINS 350 MOTOR**, 855cu, running cond. 519-726-6434.

**SELECTION OF ELECTRIC MOTORS**, good sahp from 3/4hp & up. Call for details. 905-308-1351.

**2-VOLKSWAGON RABBIT ENGINES**, 1.5L & 1.6L, \$150/ea. 519-364-1514.

**BALDOR FARM DUTY MOTOR**, 1hp, 1725RPM, 120/240v, \$85. 226-962-1238.

**ENGINE PARTS**, for JD 466 motor, from 8430 tractor. 519-523-9574.

**DIESEL MOTOR**, 3cyl, converted for power plant, suitable for a line shaft. 519-522-1006.

**GENERAL ELECTRIC MOTOR**, 5hp, drip proof, capacitor start, 1 1/8" shaft, \$150, OBO. 519-496-3117.

**NEW FORD STARTER**, 3&4 cyl, up to 7710, \$400. 905-892-3326.

**FORD INDUSTRIAL ENGINE**, 6cyl, 110hp, no fuel pump. 519-363-5115.

**TIRES, DUALS, RIMS & CHAINS 6740**

**2-TIRES**, 18.4x26, diamond tread, on 10 bolt rims, \$400, OBO. 519-323-4393.

**GOODYEAR TIRES**, 28L26. 519-531-0294.

**8-CHEV RALLY RIMS**, 14", for Camaro, Monte Carlo or Chevelle, in good shape, \$275 for all. 519-245-3628.

**UNVERFERTH TIRES & RIMS**, 710x38, main rims & duals, from JD 9770 combine. 519-897-9471.

**FIRESTONE COMBINE TIRE**, 480 65R24, 80% tread, \$100. 519-462-2650.

**TIRES/RIMS**, 1 - tire & rim 11.2/34, 9 hole, 1 - 11.2/34 New!, 2 - tires & rims 14.9/26, 2 tires - 13.6/26, 1 tube, 12/26, 4 - 16" rims; open, 2 - 16" rims, 2 - rims 12/26, 2 - 600/16 tires. 905-715-5767.

**4 BRIDGESTONE TRUCK TIRES**, P265/70 R17, 50% tread, \$100 for all. 519-882-1536.

**4-ATV TIRES**, on wheels, fits Kawasaki 650 twin, \$100. Sundridge Area. 705-384-5505.

**TURF TIRES**, 2-Firestone 14.9x24, exc cond. 519-645-9083.

**PAIR OF TIRES**, 18.4x26, on 8 hole wheels, w/ 8 5/8" eyelet hole. 905-894-4030.

**BACKHOE & FARM TIRES**, 2 - 21L/24, 10 ply, 1 - Agro tire, 18.4 R30. 226-668-0029.

**235/75R16 TRUCK TIRE**, fits a Silverado, 2-16" rims, used, 6 bolt rims. 519-273-9185.

**TIRES & RIMS**, 9.5/32, 75% or better tread. 519-475-4165.

**TIRE CHAINS**, assorted sizes. 647-984-6364.

**T-RAIL DUALS**, 18.4/38, 75% tread, \$1500. 519-862-2413.

**4-BKT AGRI MAX TIRES**, 270/95 R38, (11.2x38), 8 bolt, 6" pilot hole, 8" bolt pattern, 3yrs old, little use, 95% rubber, stored inside. No text please. 519-749-5727.

**1-BF GOODRICH TIRE**, 18.4x38. 1-420/70R/24, used. 519-669-0502.

**TIRE CHAINS**, nobby type, 15' long x22" wide. Hamilton Area. 905-648-3169.

**STEEL WHEELS**, complete set for Case C, L and CC, \$400ea. 705-786-2109.

**2-STEERING TIRES**, 1200R 22.5, steering axle only. 519-923-3130.

**SNAP ON DUALS**, 18.4/30, 30% tread, \$700. 519-364-2099.

**TRACTOR TIRES**, 14.9x46, other sizes avail. 519-401-4304.

**2-SNAP ON DUALS**, 1-18.4x30, 1-15.5x38. 519-699-6165.

**SET OF RIMS**, 18x34, 9 bolt. 226-402-2474.

**2-FIRESTONE 7000 TIRES**, 16.9x38, 35% tread, \$250/ea. 2-MICHELIN AGRIBIB TIRES, 12.4x28, 20% tread, \$50/ea. 519-638-3582.

**SNAP ON DUAL**, 18.4x30, \$400. 226-338-5761.

**2-BF GOODRICH TIRES**, 18.4x26. 519-531-0294.

**FIRESTONE TRUCK TIRE**, P265 75R16, white letters, for a GMC, incl rim, brand new! \$50. 519-462-2650.

**TIRE**, 11.2/28 like new, \$100, OBO. 416-822-0248.

**SNAP ON DUALS**, 16.9x38, t bar. 519-846-8418.

**CH RIMS**, 2-38" silver rims, 15" wide, 8 bolt, 8 3/4" pilot hole. 519-595-7995.

**4-HERCULES TIRES**, P235/75R/15, polar trax, winter tires, \$150, OBO. 519-363-2685.

**TAKE OFF TIRES**, No miles, P245 75R16 M&S General, P255 70R16 M&S General, P245 70R17 M&S General, \$70each. 519-882-1536.

**CHROME WHEEL & TIRE**, 20" for 218 or 219 Pacifica LTD & NEW Copper Ultra 245 50R20 tire, \$400. 519-882-1536.

**KUBOTA TIRES**, fits model B, 2320, 2 front: 6-12R AG, 2 rear, 9.5-16R Farms Special AG. Carlisle on 6 bolt rims, take offs, like new, \$500. 905-382-2545.

**SET OF TRACTOR TIRE CHAINS**, 13.6 x 28. 519-369-2098.

**FRONT TRACTOR TIRE**, 3-rib, 1100x16, as new, \$180. 905-638-4928.

**MICHELIN TRACTOR TIRES**, 2-380/85R30, 50-60% tread. 1-Firestone, 11x24, tractor tread. 519-525-8829.

**2 FOLDING TIRE RACKS**, wall mounted, 300lb capacity, brand new! \$80 for both. Pics on Farms.com 905-893-5415.

**4-TIRES ON RIMS**, 16.5x16.1, rims centers 5" off set, \$285/ea. Call Mervin 519-664-3016.

**GATHERING CHAINS & SPROCKETS**, for Gleaner 430 header. Call Mervin. 519-664-3016.

**4-TIRES**, 10x20, w/ 8-bolt rims, \$100/ea. Paul 519-664-0410.

**TIRES**, 425 65R 225, good for wagons, spreaders etc, \$40ea, some on rims, \$60ea. 20.5 x 25, 3yd loader tire. 905-715-0380.

**TRUCK PARTS 6750**

**TRUCK CAP**, 8', metallic grey, good cond, \$150. 519-807-4862.

**TRUCK BED COVER**, for Ford F150, soft, \$150. 519-237-3485.

**NEW CUSTOM BUILT TAILGATE**, for 5W trailer, fits Dodge 1500 & 2500, power coated, \$275, OBO. Belleville Area. After 8pm. 613-473-2015.

**TONEAU COVER**, 6 1/2' Ford truck box, 2017-2020, exc cond, \$550. 519-245-3628.

**STEEL HD LADDER RACK**, w/ alum tool boxes each side, for 3500 pickup. 519-293-3123.

**LEER TOPPER**, fits an 80" box for a 2014 ram pickup, exc cond, \$350. 519-395-0980.

**RADIATOR, CLUTCH FAN & LARGE MUFFLER**, w/ exhaust pipe, out of Ford 7.3 diesel, like brand new, only used 2000kms. 519-365-7500.

**OTHER 6790**

**BUCKET SEATS & BENCH SEAT**, for El camino or Monte Carlo, very good shape, asking \$250 for all. 519-245-3628.

**MISC PARTS**, Chevrolet firewall identification badges for 1955, 1956 & 1958, \$100ea. Ford flathead fan blade, good cond, \$150. JD 95 combine, four belt pickup, \$250. Gleaner K combine corn pulley, \$125. 905-776-1431.

**ROADSIDE AD FOR OIL PRODUCTS,** covered on wheels. 705-428-5303.

**NH 144 HAY INVERTER,** for sale. 519-482-9902.

**CAR PARTS,** spare tire cover for 65 Lincoln Continental & rear left brake light, jack & other items. Window van to convert steering to power steering & brakes, for 74 Ford 250. 519-522-1006.

## PLANTING & SEEDING

### DRILLS & CADDIES

6820

**INT 510 SEED DRILL,** 26 run, dbl disc. 905-658-2576.

**JD MODEL B GRAIN DRILL,** grain only, 16R, hyd lift installed, 2 trips avail, \$975. 519-683-4672.

**JD 750 NO TILL DRILL,** 15', dolly wheels, no grass seeder, very good shape, \$21000. 613-387-3895.

**INT 13 RUN GRAIN DRILL,** exc, stored inside, \$850. 519-784-0093.

**JD 750 DRILL,** no till, 15', markers, liq fert, good cond. 519-225-2887.

**MF 33 SEED DRILL,** good cond, last used 2018, \$1100, or trade. 905-776-1431.

**MF 33 GRAIN DRILL,** 10', w/ drag chains. Wallaceberg, ON. 519-809-3036.

**INT SEED DRILL,** 16 run, grass seed box, single disc, no fert box, plus parts drill as is. Woodville. 705-439-2242.

**OLD CASE SEED DRILL,** for parts, good seed box, \$230. 905-776-1431.

**INT 510 SEED DRILL,** 11 run, semi-mounted, has grass seeder & fertilizer, stored inside, not used for a number of years, best offer. 905-939-7178.

**IH 5400 DRILL,** no till, Blue Jet coulters cart, Yetter markers, harrows. 519-871-2519.

**MF 33 SEED DRILL,** set up for horses. 226-668-0268.

**JD 1900/1860 AIR SEEDER,** good cond. Terry Dalton 519-441-3831.

### PLANTERS

6830

**POTATO PLANTER,** Kverneland cup planter, 2R, \$8500. HAINES BIN PILER, picking table, w/ 42' boom, \$12000. 519-664-1305.

**PLUG PLANTER,** 6 unit, 3 tanks, on planter frame, \$3000. 519-733-4346 or 519-919-0894.

**DEUTZ 385 AIR PLANTER,** 4R narrow, corn/beans, Alpine tank, dry fert, exc/ mint cond. 519-365-5725.

**INT CORN PLANTER,** 4R, \$1200. Bruce Mines Area. 705-785-3782.

**KINZE CORN PLANTER,** 6R, 30', 3pth, 2000 series units, heavy down pressure springs, dawn row cleaners, very good cond, w/ extra parts. 905-563-7171.

**DELHI FOUNDRY TOBACCO PLANTER,** \$500. 519-619-8938.

**JD 494A PLANTER,** used for corn/soys, good working order. 519-683-4878.

**FOLDING TYE SERIES V DRILL,** 30', 52 run, double disc openers & markers, min till, good cond. 519-529-7850.

**MF CORN PLANTER,** 4R, exc shape. 613-275-2076.

**PLANTER PARTS,** Kinze, JD 7000 & 7200, VAC & finger, liq & dry fert, frames, units, no tills, etc. 519-882-1686.

**32-JD 1790 SEED TUBE GUARDS,** \$300 for all. 519-818-8859.

**WHITE CORN PLANTER,** 6R, 30', w/ market cross auger, and seed monitor, exc working cond, \$8000. 519-784-0093.

**WHITE CORN PLANTER,** 4R, w/ monitor, exc cond. 519-669-0502.

**SALFORD AIR SEEDER PLANTER UNIT,** for sale. 519-796-3200.

**JD SEED PLATE PLANTER,** 1R, 3pth. 519-358-5577.

**DELHI FOUNDRY VEG PLANTER,** 2R, w/mechanical planter units, 300gal water tank, 100 gal sprayer tank, easily turned into 4R, \$7000, OBO. 519-586-2522.

**CIH 950 PLANTER,** 6R, corn/ soybean, \$6000, OBO. 519-586-2522.

**2-PLANTERS,** 2R, for cold crops. 905-878-0057.

**MASSEY 33 SEED DRILL,** c/w grass & fertilizer box, stored inside, exc shape. 613-478-9944.

**JD 8300 SEED DRILL,** all grain, 21 run, w/ grass seed, dbl disc opener w/ gauge wheels, \$4500. 519-891-2005.

**JD 7000 CORN PLANTER,** 4R, no fert. 519-348-8334.

**CIH 950 CORN PLANTER,** Solid Row Crop, 8R corn, 15R beans, brand new liq fert, mounted on a Till-Tech coulters cart, brown box monitor, lots of spare parts. Pics on farms.com 519-333-7646.

**KINZE 2500 CORN PLANTER,** 8R, 30' spacing, 2020 monitor, precision vacuum meters, liq fert, nitrogen side dress, 2020 air force on row units & trash whippers, \$45000. 519-698-0286.

### OTHER

6890



**APV ES100M3-EVO**  
3 BUSHEL, 50-FT. SPREAD, ELECTRIC CONTROLS - \$1,695  
**GJ'S WOODSTOCK - 519 424 9374**

**CASE IH 5100 grain drill,** 21 run, rope markers, shedded. Asking \$2,000. Call 519-401-2044 or 519-674-0110.

**FARMHAND LAND PACKER,** 14', hyd lift, good cond, \$4000. 705-282-3718.

**1960 JD 14' PACKER,** w/ transport. 519-656-2579.

**WANTED:** Potato digger & planter, 1R, 3pth. 705-326-5488.

## SKID STEER LOADERS

### SKID STEER ATTACHMENTS

6910



**BAUMLIGHT TRENCHER** digs 5" wide by 4' deep, exc cond, \$6500. Cayuga. 905-772-3210.

### BOATS

9200

**CASE 1835C SKID STEER,** diesel, in working cond, \$10000. 519-698-2784.

**CAT 216 SKID STEER,** 2200hrs. Would like to trade for a skid steer, 75hp, backhoe on the front, door folds up. Delhi Area. 519-875-4252.

**NH L175,** cab, new tires, 3700hrs, nice cond. 519-664-0822.

## TILLAGE

### DISCS

7010

**OLIVER 330 DISC,** 8', 3pth. 519-699-4108.

**KEWANEE 750 DISC,** 20', stored inside, exc cond. 519-485-1559.

**SUNFLOWER DISC HARROW,** 33', w/HD hitch, hydraulics, good cond, \$35000. Pics on Farms.com 705-533-2288.

**HUTCHMASTER OFFSET DISC,** 10 1/2" spacing, 11 blades on front @ 22", 12 blades on back @ 20 1/2", new bearings & lift cyl, \$5000, OBO. Pic on Farms.com 519-294-0409.

**TAYLOR WAY OFFSET DISC,** model T670, 9' width, exc cond, \$8500. 519-364-2099.

**DISC,** 10', 3pth, good blades, \$1000. 519-358-5577.

**2011 SUNFLOWER 1435 DISC,** 26' w/ harrow attach, exc cond, always shedded, \$41900. 905-873-5012.

**WHITE 256 DISC,** lift kit w/ cyl, rear hitch, 12', \$1800. 519-364-2099.

**MF DISC,** 8', 3pth. 519-485-0330.

**WHITE 435 SOIL SAVER,** 10' wide, like new, \$8000. 519-485-1559.

**JD 220 DISC,** 20' wide, \$3500. 519-664-2987.

**JD 220 DISC,** reconditioned, \$3900. 905-414-8655.

**MINNEAPOLIS DISC,** 10', 32 plate, on rubber. 519-357-3117.

**LEMKEN DISC**, 28 plate, 25" plate discs, \$46000. 519-786-5972.

**FORD DISC**, 3pth, 9'. 519-293-3123.

## FIELD CULTIVATORS

7020

**BER-VAC 600 CULTIVATOR**, 26', w/ high clearance S-Tines, 3 bar tine harrows, \$2600. 519-323-3256.

**INT 45 VIBRASHANK 12' CULTIVATOR**, above average cond, \$900. 519-683-2233.

**WIL-RICH CULTIVATOR**, 34' w/ harrows. 905-263-2060.

**INT VIBRASHANK CULTIVATOR**, springtooth, 24', w/ wings. 613-387-3895.

**SUNFLOWER ROLLING BASKET**, 37', good cond, \$19000. Pics on Farms.com 705-533-2288.

**S-TINE CULTIVATOR**, 8-10', 3pth. 519-683-4878.

**2-JD 980 C SHANK CULTIVATORS**, 1-24' 1-33'; 5 bar spike. 519-462-2163.

**CULTIVATOR**, 18', 3pth, hyd wings. Manitoulin Island. 705-282-3718.

**SPRING TOOTH CULTIVATOR**, 10', on steel. 519-229-6115.

**3-KONGSKILDE TRIPLE K CULTIVATORS**, 23', really good shape. 519-355-4627.

**TRIPLE K CULTIVATOR**, 10', 3pth, good cond, \$750. Peterborough Area. 705-799-6922.

**C-TINE CULTIVATOR**, 8', on rubber, \$250. 519-798-5946.

**JD 1010 CULTIVATOR**, 32', c-shank, walking axles on main frame & both wings, 5 row harrows on back, \$4000. 519-294-6782 or 519-709-3055.

**FORD CULTIVATOR**, 10', \$300. White disc, 12' w/ harrows, \$600. 519-338-2691.

**KONGSKILDE CULTIVATOR**, 21', always kept inside. 519-683-2233.

**GEORGE WHITE S-TINE CULTIVATOR**, 20', 3pth, hyd fold, w/ finger harrows, \$1200. Pics on Farms.com 905-396-7533.

**TRIPLE K CULTIVATOR**, 14', s-tine, pull type. Woodville. 705-439-2242.

**WHITE CULTIVATOR**, 19', w/ 3' wings, cable winch lift, new 7" sweeps, \$400. Harrowgator, 12' w/ 2' wings, \$1000. 519-925-6057.

**BRADY CULTIVATOR**, 12', w/ hyd, w/ cyl, rear finger harrows. Wallaceberg, ON. 519-809-3036.

**WEBERLANE CULTIVATOR**, 12', lift kit w/ cyl, rear hitch & finger harrow, \$1950. 519-364-2099.

**FORD CULTIVATOR**, 12'x6", 22 points, good cond, \$500. 705-435-2246.

**TRIPLE K CULTIVATOR**, 10', 3pth, w/ gauge wheels. Woodville. 705-439-2242.

**BUILD YOUR OWN CULTIVATOR**, 4-Used Cultimulcher Tooth Bars, 2-10', 2-13'. 519-271-8839.

**MCKEE CULTIVATOR**, 14', 5 gang, 3pth, category 1 & 2, \$700. Thunder Bay Area. 807-475-5197.

## PLOWS/RIPPERS 7040



**JD 2700 PLOW** 4 furrow, 20" bottoms, many new wear parts, \$4000. Call for details. 519-529-7765.

**GEORGE WHITE TRIPLE K**, 3pth, 10' wide, heavy duty rear hitch, \$500. 519-490-1842.

**AC 2000 PLOW**, 4+1 furrow, 16", cylinder release. 519-529-7174.



**KVERNELAND BB115 PLOW** variable width plow, manual front furrow turn buckle, 4 very good coulters, 1 average, 3 good furrows, 1 poor & 1 brand new, good shins & shears, good tips, good landslides, came from a 40 cal 200 acre farm, land rented out a few yrs now, nice appearance, \$21000. 519-529-7765.

**CHISEL PLOW**, 7 shank, spring loaded, \$750. 519-664-1196.

**FORD 152 PLOW**, semi mount, 5 furrow, 16' bottom, spring resets. 519-376-2920.

**710 IH PLOW**, 4 furrow, 16" european bottoms, w/ toggle trip. 519-294-6441.

**O'CONNELL 55 TILE DRAINAGE PLOW**, complete w/ 4" & 6" boot, demonstrator, great shape. 905-308-1351.

**WHITE 508 PLOW**, 5 furrow, new moldboards. 905-263-2060.

**GLENCOE RIPPER**, 5 shank, deep, spring loaded shanks & coulters, gauge wheels, \$7800. 519-765-2064.

**COCKSHUTT 316 PLOW**, 3pth, 3 furrow, trip beams, w/ cover boards. 519-294-6441.

**WHITE 4-16 SPEEDEX BOTTOMS PLOW**, Landwheel, no hydraulic cylinder, always stored inside, \$1000. 519-490-1842.

**JD PLOW**, 5 furrow. 519-501-2604.

**MH 21 WALKING PLOW**, single furrow, very good cond, \$165. Brantford. 226-388-4360.

**CIH 720 PLOW**, 5 furrow, auto reset, 8" bottoms, \$2500. CIH 700, 7 furrow, auto reset, on land, 18" bottoms, \$2500. 519-617-6683.

**KONGSKILDE PLOW**, 5 furrow, semi mount, \$4000. 519-383-4366. Ask for Greg.

## FRAUD TIP OF THE MONTH

**PROTECT YOURSELF FROM FRAUD**  
IF IT SOUNDS TOO GOOD TO BE TRUE – IT PROBABLY IS!

### CERTIFIED CHEQUES

**You might think this is acceptable, but it's not. Never accept a certified cheque as payment. These can be manually produced. Scammers often "accidentally" send too much money, tell the recipient to keep the cheque and then send them the balance (sometimes to a third party).**

Remember, never provide too much information. Avoid giving credit card numbers over the phone or text; age, address, family member info, or marital status. Use cash whenever possible. Test your buyer or seller to see if they actually know about the product they are buying or selling. Local is best. Trust your gut, but research who you are dealing with.

FRAUD

FRAUD

FRAUD

Farms.com  
BUYER'S  
GUIDE

**SALFORD PLOW**, 4 furrow, w/ leveling bar, adjustable 14, 16 or 18" furrows, good cond, \$2000. 519-469-3579.

**2-MF PLOWS**, 3 furrow, 2 furrow, \$150/ea. 519-237-3485.

**TRIPLE K**, 20', always stored inside, rear hitch, \$4500. 519-490-1842.

**JD 2700 PLOW**, 4 furrow. Kirkton. 519-229-8770.

**SALFORD PLOW**, 5 furrow. 519-229-8770.

**MF PLOW**, 4 furrow, w/ packer. 519-427-4594.

**CASE TRAIL PLOW**, 4 furrow, hyd lift. 226-402-2474.

**MF 82 PLOW**, 3 furrow, 3pth, 16" bottoms, good shape, pic avail on Farms.com. 519-848-5505.

**MH SOIL SAVER**, 7 tooth, w/ 4" JD, twisted shovel points, \$650. 705-428-5303.

**KVERNELAND PLOW**, 4 furrow, semi mount, auto reset, w/ cover boards, good coulters, new parts, 14" bottoms. Call 905-563-7171. [grapedalefarms@yahoo.com](mailto:grapedalefarms@yahoo.com)

**AC TRIP BEAM PLOW**, 3 furrow, 3pth, asking, \$550. 519-367-2382.

**JD 2800 PLOW**, 5 furrow, vari-width, field ready. 519-846-8418.

**OVERUM D698**, 6 furrow, hyd reset, adj width, low acres, mint cond. 519-798-3033.

**KONGSKILDE-OVERUM PLOW**, 4 furrow, 16", can be manually adjusted. 519-227-4391.

**KVERNLAND PLOW**, 3 furrow, 3pth, good shape. 519-357-3117.

**INT SEMI MOUNT PLOW**, 3 furrow, good shape. 519-365-5725.

**INT 710 PLOW**, 5 furrow, 16", auto reset, \$800. 519-524-9443.

**KONGSKILDE 300 PLOW**, 5 furrow. 519-368-7778.

## ROTARY HOES 7050

**HINIKER 5700 ROTARY HOE**, covers 16', \$1500. 519-786-5972.

**YETTER ROTARY HOE**, 12'. 519-676-2655.

**ROTARY HOE**, 3pth, 15' wide. 519-294-6441.

**INT ROTARY HOE**, 3 sections, 3pth. 519-809-3036.

**JD 400 ROTARY HOE**, double frame, 15'. Call or text for details. No Sundays. 519-630-3041.

**JD 400 ROTARY HOE**, 30', flat fold. 519-521-0329.

**JD ROTARY HOE**, 15', good spoons, low acres. 519-798-3033.

## ROW CROP CULTIVATORS 7060

**JD 2030 CULTIVATOR**, corn & beans, row crop, \$2000. 519-619-8938.

**KONGSKILDE SCUFLER**, 4-6R, can be set up for 6R 30" spacing, category I/II hitch, good cond, stored inside, \$900 519-236-4638.

**ROW CROP CULTIVATOR**, 4R, S tine. 519-664-2987.

## VERTICAL TILLAGE 7070

**AERWAY**, 20', \$6800. 519-276-8151.

## OTHER 7090

**CULTIVATOR SCUFLERS**, front mounted, 4R, for INT, MH & Oliver. 519-436-4478.

**EVERSMAN LAND LEVELER**, good shape, good tires, ready to go. 905-382-5995.

**12' SPROCKET PACKER**, in 3 sections. 519-542-9394.

**2000 FLEXI-COIL PACKER**, 30', \$13000. Pics on Farms.com. 613-229-5560.

**MCFARLANE CHAIN HARROWS**, 24', hyd, new, good. 519-529-7356.

**V DITCHER**, 3pth, flat, \$150, OBO. 519-798-5946.

**BIG JIM SPROCKET PACKER**, 15'. 519-501-2604.

**28 - CROWFOOT PACKER WHEELS**, 21" diam, \$40ea or \$800 for all! 519-428-5990.

**HARROWS**, 23', cart on wheels, \$875. Peterborough Area. 705-799-6922.

**ROLLER PRO DRUM PACKERS**, 36" drum, hyd fold. New 32' packer coming, \$23500 (Sold). Call to order your own size, 4'-32' wide. Kenilworth. 519-261-0488.

**DRAG HARROW**, 6 sections, \$150. 905-648-3793.

**RJ CROWFOOT PACKER**, 21', exc cond, stored inside, hyd fold & lift, \$6900. 519-442-4043.

**BRILLION PACKER**, 10', w/ 2-4' ext pups, \$1200. Also a number of packer wheels, for parts, \$30/ea. 519-356-2690.

**V-DITCHER**, 3pth, 7' width, exc cond, \$1000, OBO. Stevensville. 905-382-7178.

**COIL PACKERS**, 5 sections, 24'. Kirkton. 519-229-8770.

**JD 665 ROTOTILLER**, \$3000. 905-928-8981.

**LAND ROLLERS**, 3- 1 main and 2 on sides, 30' total, \$750. 519-237-3485.

**JD CORN SCUFLER**, 4R. 519-698-2200.

**BRILLION PACKERS**, 24', 18" wheels, new bearings, \$14000. 519-436-7380.

**BLU-JET SUB TILLER II**, apple boxes 42"x48", 150gal herbicide sprayer (newer pump). 519-427-4594.



## TRACTORS

### 4WD 8100

**CASE 2470 DIESEL TRACTOR**, Traction King, exc cond, \$16500. Call or text 519-995-4153.

**2013 MF 5610**, 4WD, cab, 75hp, 1780hrs, Dyna4, 2 remotes, 16.9 R34 rears, new front tires, good cond, \$58500. 226-339-5791.

**DT404 TRACTOR**, 40hp, 4WD, brand new, w/ heated cab, 3pth, standard hi/low range, \$16900. Snow blower & blade avail, extra. 519-820-8184.

**JD 6200**, 4WD, w/ cab & loader, 8000hrs, approx 90hp, asking \$28500 or trade for backhoe. 519-820-8184.

**AGCO LT75A**, cab, Dyna 4 trans, Sisu eng, 2 hyd remotes, 4WD, 4850hrs, exc cond, \$48500. 226-339-5791.

**JD 2755**, 4WD, 14000hrs, nice tight tractor, \$15500. 519-664-3089.

**JD 1830**, original tractor, 1850hrs, like new, \$12900, OBO. 519-717-1202.

**KUBOTA M108X**, cab/air, 4WD, 16 x16, w/ creeper, 4677hrs, \$39500, M40 loader & frame also avail. 519-823-0760.

**KUBOTA M9960**, ROPS, 4WD, 12spd, 2 remotes, LA 1353 loader, 4115hrs, call for pricing. 519-823-0760.

**JD 6210L**, 4WD, w/ 640 SL loader, 4300hrs, open station. 519-698-9926.

**JD 6120M**, 4WD, w/ 620R loader, open station, 450hrs. 519-698-9926.

**JD 6210**, 4WD, flat deck, w/ 640SL loader, 6500hrs. 519-698-9926.

**JD 6420**, 4WD, cab, loader, 4100hrs, \$61000. 519-669-2331.

### LOADER TRACTORS 8200

**KUBOTA 2360**, hydro stat, 4x4, mid mount mower, loader, like new, only 180hrs, \$17900. Snow blower avail, extra. 519-820-8184.

**MF 1085 TRACTOR**, w/ cab, MF 848 quick attach loader, large quick attach bucket. 705-647-2581.

# THE #1 SELLING FARM TRACTOR IN THE WORLD



**ISLANDVIEW FARM EQUIPMENT**  
633520 Hwy 10, Orangeville  
www.islandviewfarmequipment.com  
519.941.9098 • 1.866.892.8452

**Mahindra**  
FARM



**1976 FARMALL 706** diesel, w/ loader, manual quick attach bucket, hrs unknown, good rubber, new head/pan gaskets, eng oil/trans oil/filters replaced, good runner, TA works, \$15000. 519-765-2064.

**JD MID-MOUNT LOADER VALVE**, 6010-20 series, valve only, \$1200. 519-343-4370.

**2007 CASE MAXXUM 115**, w/ L 750 loader, clean, runs good, \$44500. 705-273-2408.

**JD 3010**, w/ 148 JD loader, everything works good, \$7000. Texts only. 519-521-8766.

**MASSEY 275 TRACTOR**, with industrial loader, 70hp, 4000 hrs. Ebro 480 tractor w/ cab, 70hp, 2000hrs. 519-216-8052 or 519-939-8598.

**MF 6465**, Dyna 6 trans, 2800hrs, 4WD, non self leveling loader, \$72900. 226-339-5791.

**MASSEY 135 LOADER TRACTOR**, Perkins diesel, 3pth, PTO, \$6900. 519-820-8184.

**DAVID BROWN 885** w/loader, excellent shape. \$8500. Call 519-401-2044 or 519-674-0110.

## OTHER

8490

## FORD TRACTOR PARTS

Specializing in 8N & 9N & 2N Tractor Parts & Engines Kits Plus other Ford Models and Manuals

- Steiner Parts Dealer -

Our 43rd year

1-800-481-1353

www.diamondfarmtractorparts.com

**2 JD 7520 TRACTORS**, one for parts, the other is in good cond, w/ duals, \$30000, OBO. 519-323-2980. Leave message.

**1953 FARMALL M**, wide front, professional paint, new tires, \$6000. 1953 Farmall H, \$3000. 519-881-0227.

**1997 BELARUS 5370**, approx 7000hrs, good cond, works great, \$10000, OBO. Pics on Farms.com North Bay Area. 705-494-5379.

**WANTED:** Ford tractor 5000, 7000, 5600, 6600, 7600, 7700 or 10 series; any cond or for parts. 519-698-2184.

**JD 4020**, diesel, PS, 2-SCV's, nice paint, 80% rubber, \$16000. 519-785-0178.

**PARTING OUT**, CIH MX100-170, Max140, MXU110, NH T6030, McCormick MTX125, MXU130, CX80, Mag 180 CVT, Puma 150, 165, 180cvt & T6070 Supersteer, Mag 290, T8.390, MX 270 & 4420, STX 375. 519-590-5250.

**JD 6410**, parting out. 519-595-7180.

**AC D17**, diesel, black bar grill edition, rebuilt series 4 engine, new tires, extra complete engine, \$9500. 519-497-1810.

**PARTING OUT: CIH 150 MAXXUM**, 1000hrs, suspended 4WD front axle, active 8 trans, good, 6 cyl, 24 valve FPT 6.7L engine, good, rear end, good, good drive axles. 519-741-7695.

**JD 3010 TRACTOR**, gas, stored inside, runs, manual, \$6000. 519-621-2639.

**UNIVERSAL TRACTOR**, w/ cab & loader, 240hrs. 519-977-3335.

**FORD TW30 TRACTOR**, new duals, good cond, \$24500, OBO. Text 519-995-4153.

**INT 684 TRACTOR**, w/ cab, 2250 quick detach loader, 2WD. Evenings only or leave message. 613-628-3487.

**ROMA TRACTOR**, articulated, 33hp, 4WD, air cooled, 750hrs. 905-774-3531.

**MF 1080 TRACTOR**, 2WD, \$7200. 519-323-4796.

**JD 3130**, hrs unknown, best offer. 705-273-1666.

**WHITE 2-30**, 2WD, unknown hrs, running cond, Best offer. 705-273-1666.

**CASE IH 5240**, 4WD, call for details. 519-401-4304.

**FORD 8000 TRACTOR**, open station, \$7500. 519-733-4346 or 519-919-0894.

**JD 6600**, 20 spd, PQ, new BKT tires, 18.4x38, 8600hrs, nice, \$ coming. 705-273-2408.

**FORD TW 10**, approx 5000hrs, nice clean tractor, \$23000. 519-392-6633.

**CIH 2090 TRACTOR**, exc runner, radial tires, \$6900. 519-569-1779.

**TIGERLIGHTS LED LIGHTS**, Original Fit for Tractor & Combines. Many Makes & Models. Lebanon Ag Service 519-291-6802.

**JD 2750**, new tires, 2500hrs, exc cond, \$17900. 519-717-1202.

**MASSEY 1085**, for parts or needs new engine, tractor used on farm in 2019, good rubber, many new parts, asking \$4500. Farmall H, for parts or restoration, stored inside, starting to rust, \$1000. Call Ed or Craig 416-445-7261 weekdays or 613-432-5578. Leave a message.

**IH 86 TRACTOR**, hydro, very good cond. 519-664-2053.

**JD 60**, low seat, standard, all orig parts, very good cond. Cornwall Area. 613-360-3710.

**JD 730 TRACTOR**, diesel, narrow front, pup start, good running cond. 519-291-6701.

**2013 CIH MAGNUM**, 235hp, PS, very good cond, \$147000. 519-263-5337.

**2 SETS ANTI SWAY BLOCKS**, 3pth, for JD 6000 or 7000 series tractor, complete w/ pins, \$200/pair. 613-360-3710.

**1961 INT 276 TRACTOR**, diesel, w/ loader & trip bucket, series 8160, \$4200. Peterborough Area. 705-292-9645.

**CASE 1070**, 2960hrs, good rubber, runs well, \$9500. 519-736-2690.

**VARIOUS TRACTORS & EQUIP**, Ford 3000, PS, 1 remote, 2023hrs, Farmall 53 Super H, 69 Versatile 145, open station, Versatile 36, PTO, 3pth, Versatile 935, JD 650 disc, 30", 26" blades, 11" spacing, JD 1060 cultivator, 54", CIH folding scuffer 830 or 1220, 3pth, pull or push w/ bidirectional and potatoe staker. 519-881-0227.

**INT B275**, w/ cab and loader, \$4000. 519-364-1514.

**COCKSHUTT #30 TRACTOR**, in running cond. 905-478-2141.

**JD 9220**, 18 spd, power shift, auto trak ready, 5 remotes, PTO, big hyd pump, weights, 7630hrs, good rubber, well maintained, \$139000, OBO. 519-501-2827.

**MF 235**, diesel, PS, 3pth, new front tires, rear tires, like new, low hrs, real nice, \$5000. 807-475-4726.

**JD 7200 OPEN STATION**, PQ, MFWD, asking \$37000. 519-464-2855.

**AGCO ALLIS 5650 TRACTOR**, needs a crankshaft, looks like new only 1100 hours, salvage or fix it, \$4000. Call 519-401-2044 or 519-674-0110.

## TRAILERS

**DUMP TRAILERS** 8510



**NEW T1200 DUMP WAGON** red, 12 ton, box is 144" long x 88" wide x 36" high, approx 240bu, floatation tires, \$15500. Del. 519-535-1312.

**PENTA DB-40 DEMO DUMP TRAILER**, new cond. 519-535-7888.

**DUMP TRAILER, 24', tandem axle, 8' 6" inside walls, 6' side walls, w/ swinging tailgate, single axle joe dog, w/ hyd pump, holds 1000BU of grain or silage. 519-365-5725.**

**2000 WALINGA DUMP TRAILER, 48' long, 5 axle, air ride, \$23000. 36' Dump trailer, for grain, \$8500. 519-524-0824.**

**2018 RIVERSIDE DUMP BOX, 18', 18 ton, w/ Horst 365RF suspension, 425 truck tires, w/ lights, like new, \$25000. Mount Forest Area. 519-323-6294 or 519-314-8814.**

**WEBERLANE DUMP TRAILER, econo tilt, 6 ton, 6'x10', 18" sides, single axle, twin hoist, no dents, exc shape, \$3200. 705-879-0458.**

**FLATBED TRAILERS /EQUIPMENT HAULERS 8520**

**TROMBONE TRAILER, 48', all new cross sills & side rails, rebuilt. 519-229-6115.**

**DROP DECK HIGHWAY TRAILER, off road, 45', for hauling bales. 519-348-8334.**

**FLOAT TRAILER, 48', long & low, good for hay or straw, asking \$6000. 519-524-0824.**

**FLOAT TRAILER, tandem axle, dual wheels, 21' top, 5' beaver tail, 6' ramps, on air brakes, 8 new radial 9R 17.5 tires, rusted but good for farm use. 613-628-3487.**

**LOAD-TRAIL TRAILER, 18' deck w/ 2' beaver tail, 2 3500lb axles, electric breaks, HD 5' spring assisted ramps, exc cond, \$4800. Call Rob. St. Thomas. 519-631-7475.**

**LOW PROFILE EQUIPMENT TRAILER, 7 ton, dual axles, 18'x7', good cond. Call for more details. 905-336-1146.**

**FLAT BED TRUCK BODY, 7'x8', rack stake holders incl, bumper lights. 519-766-9512.**

**HORSE TRAILERS 8540**

**2-HORSE, MCBRIDE GOOSENECK TRAILER, older but in good cond. 519-376-3478.**

**LIVESTOCK TRAILERS 8550**



**1990 4H STOCK TRAILER alum, exc shape, 28' length, 7' 6" height, 8' 6" wide, 20' on floor, water tanks on board, good tires, gooseneck, \$14000, OBO. Trade for 2 horse slant. Essex. 519-919-4050.**

**2003 SUNDOWNER HORSE TRAILER, 2 horses, saddle racks, water tanks, real nice! 519-402-3636.**

**UTILITY TRAILERS 8580**

**NEW FARM DUMP TRAILERS FOR SALE. Tandem and single axle. Low floor height and great for hand loading, picking stones etc. Call for Pricing. Orvie Martin 519-510-3757.**

**CARGO CARRIER, fits on a 1 1/8th " trailer hitch, safety chains, new! \$100. 705-384-5505.**

**OTHER 8590**

**Mt. Elgin, Ontario  
BELORE TRAILERS  
www.beloretrailers.ca**



**CORN PRO STEEL STOCK TRAILERS**



**FEATHERLITE LIVESTOCK TRAILERS**



**CAM SUPERLINE 20, 25, & 30 TON EQUIPMENT TRAILERS**

**1-877-247-7227  
info@beloretrailers.ca**

**ALUMINUM VAN BODY, w/ 16 ton running gear, w/ Firestone American Farmer tires, w/ new tubes, 16.5L/16.1/5L, 10 ply, 18.5' x 8' wide x 8' high, roll up door has new rollers, ext tongue, \$4000. 519-627-4545. Leave a message.**

**1950'S CLASSIC DODGE PICKUP BOX, w/ tailgate, used as a farm trailer, solid but dinged up, \$1940. 905-776-1431.**

**HITCH MOUNT CARRIER, 2", as new, \$60. Dorchester. 519-268-3867.**

**DUMP TRAILER, for ATV or small garden tractor, 4' x 4' x 1' sides. 519-699-5399 or 519-357-5497.**

**MASTERTOW CAR TOW DOLLY, w/ elec brakes, like brand new, \$1500, OBO. 519-538-2268.**

**TRUCKS & AUTOMOBILES**

**CONVENTIONAL TRUCKS 8620**

**1986 FORD 8000 SINGLE AXLE DUMP, V8, Cat diesel, 5spd DP, only 315kms, runs great, \$4900, OBO, trades considered, truck located in Muskoka/MacTier area. Also, other equipment, tools, etc. Long list. Estate Sale. 905-473-3108.**



**1989 FORD L8000 TANDEM DUMP TRUCK brazilian ford rebuilt eng, 413spd trans, all new tires, suspension completely redone, all new brakes, alum box, needs some elec work, \$20000. No texts. 519-745-9443.**

**CONVENTIONAL TRUCKS WITH SLEEPER 8630**

**2001 VOLVO 660 TRUCK, 60 series, DD, 18spd, only 448000miles, no winter use. 519-881-0227.**

**FARM/GRAIN TRUCKS - HEAVY DUTY 8640**



**1995 FORD F450, diesel, 200000 kms, 12' Eby livestock box, less than 1000km since last safety, \$10000. 519-276-8995.**

**EATON FULLER TRANSMISSION, 9 spd, truck had only 5000kms, \$750. 905-894-4030.**

**2003 GMC 7500, 210 Cat, diesel, 6spd stand out, 26' fiberglass box. 905-878-0057.**

**3-CHEVY TRUCKS, 1 - 3/4 ton, less the motor, 1 - 1 ton dually, w/ motor 354spd, 1 - C60 Chev 366 engine, ALL are parts trucks. 519-392-6633.**

**FARM/GRAIN TRUCKS - MEDIUM DUTY 8650**

**POTATO BULK BOX, 16' long, chain bottom unload, all steel construction, \$1000. Tandem truck for box if needed. 905-531-9819.**

**PICK-UP TRUCK 4WD 8670**



**2010 GMC 4x4, 4.8L, gas, 260000kms, asking \$11500. Shouldn't need much to certify. 519-535-1312.**

**WANTED: Pickups/SUV's/ Vans for parts or scrap. GM, Chev, Honda, Toyota, Nissan, Ford, Dodge, etc. Will pickup and pay cash. Trevor @ 519-500-4400.**

**PARTING OUT: 89 CHEVY, 4x4, 1/2 ton. 519-268-3039.**

**1998 CHEV SILVERADO, crew cab, dually, 4x4, 6.5 turbo diesel, purchased new, body & power trail real good, 365000kms, pics avail, \$5800. 705-718-0777.**

**1969 DODGE TRUCK**, 1 ton. 519-378-4073.

**2004 FORD 350**, 6L diesel, 313000kms, needs oil cooler, \$7500, OBO. 519-404-8976.

**WANTED:** Pickup truck box, to fit 1999 Ford F-250 XLT, 4WD, 8' box. Caledonia Area. 905-516-2016.

**OTHER**

**8690**

**TRUCK BOXES  
NEW TAKEOFFS  
& USED SOUTHERN**



*New 8' F250 Superduty,  
Chev, GMC & Dodge  
Over 550 rust free used boxes  
in stock 99-2022 from Georgia  
[www.southerntruckboxes.com](http://www.southerntruckboxes.com)*

**NORFOLK TRUCK BURFORD ONT  
519-802-7300**

**OLD/NEW STOCK EXHAUST PIPES & MUFFLERS**, brand new; pipes go back as far as the 50's to 1986; many still in boxes. Complete system for '62-'64 V8 Chevy 2 & '86 Pontiac Bonneville V6. 519-522-1006. Leave Message.

**4 - ALUMINUM RIMS**, for Chev, 6 bolt, 15", \$50ea, OBO. 905-473-6448.

**3-BRAND NEW GAS TANKS**, 1-77-92 Chev Olds w/ filler neck, 1-72 Pontiac Catalina w/ filler neck & sending unit, 1-77-81 Ford Cougar & Fairlane. 519-522-1006.

**1977 LINCOLN CONTINENTAL MARK 5 TOW** car in good cond, new vinyl roof, factory power moonroof, \$4500. 519-363-9133.

**GMC 7000 DUMP TRUCK**, 8.2 Detroit diesel eng, Hiab crane attach, 14' fold down sides box, 11x22 tires, in immaculate cond. 226-678-7232.

**1964 CHRYSLER IMPERIAL CROWN CONVERTIBLE**, 413 four barrel, 2 door, green w/ white top, appraised \$22500, asking \$20500. 519-365-7500.

**2 DIESEL VOLKSWAGENS**, range in yr; '02-'04, range in price from \$900-\$1900; from 300km - 400km. Cornwall Area. 613-360-3710.

**PULLRITE HITCH**, 0E series, fifth wheel hitch, for Ford Trep truck. 519-257-0432

**FIFTH WHEEL PARTS & ACCESSORIES**, Tonneau cover for 8' truck box, awning sunshade, tripod support, wheel covers, sewer pipe supports, Ford puck 5th wheel 25000lbs, SS wheel rim cover duals. 705-795-6033.

**DELCO REMY SOLENOID**, for 40 & 50 starters, \$35. 905-857-5605.

**2 SIDE STEP BOARDS**, for truck cab, 56"x7.5", alum. 519-273-9185.

**4-HUB CAPS**, for Dodge Ram 3/4 ton, '96-'02 fits steel wheels only! 519-395-0980.

**5 TON ARMY TRUCK**, gas, new tires, heavy winch, very good cond, kept in side. 519-485-1559.

**1986 IH S2300 TRUCK**, cab & long chassis, full tandem drive, L10 cummins, 300hp, 300000kms, both axles drive. 905-774-3531.

**6-71 DETROIT DIESEL TRUCK ENGINE**, rad & 5 spd trans. 289-213-0709.

**USED PALLET TRUCK**, for sale. 905-263-2060.

**SET 4 MICHELIN LTX A/T TIRES**, 275/70R18 light truck tires, tread better than 50%, \$225/set. 905-396-7533.

**BOATS**

**9200**

**1967 GREW MASTER**, mint cond, may need engine work, 150hp Johnson, trailer brand new in 2000, boat was redone in 1990. 519-331-5747.

**36' TROJAN TRI CABIN**, air cond, large aft cabin, washroom w/ shower, another 2-piece washroom at the v-birth, large salon, 2-brand new rebuilt motors, 0 hrs on them, fiberglass construction, generator, approx 13' beam, \$28000. 705-928-1326.

**2 BOLSTER SEATS**, brand new! \$100ea. Cornwall Area. 613-360-3710.

**MOTORCYCLES**

**9300**

**2005 YAMAHA ROADSTAR**, exc shape, runs well, windshield, hard saddle bags, \$3800. 705-928-1326.

**1969 BULTACO LOBITO 125 DIRT BIKE**, \$4250 or trade for pto rototiller. 905-776-1431.

**RVs**

**9400**

**LOOKING TO CONVERT RV/COTTAGE?** 4 door Norcold fridge, 12V, 120V, propane, automatic ice maker, stove, sinks, toilets, propane hot water heater, propane furnace & much more! ALL brand new! Cornwall Area. 613-360-3710.

**TRAILER ACCESSORIES**, 5th wheel hitch, w/ GM bolt on frame brackets, 5th wheel tripod for trailer, 400W inverter (New), 1500W inverter, used once, Karcher pressure washer, 1900PSI, 1.3GPM. 519-301-0540.

**FIFTH WHEEL PARTS & ACCESSORIES**, Tonneau cover for 8' truck box, awning sunshade, tripod support, wheel covers, sewer pipe supports, Ford puck 5th wheel 25000lbs, SS wheel rim cover duals. 705-795-6033.

**SNOWMOBILES**

**9500**

**SKI-BOOSE**, pics on Farms.com or upon request, \$200. 705-384-5505.

**NEW YAMAHA SNOWMOBILE PARTS**, up to 1996. 519-392-6633.

**WANTED**

**WANTED**

**9800**



**WE PAY CASH FOR YOUR SURPLUS FARM AND HEAVY EQUIPMENT** running or not. Brantford Area. Please call or text 519-535-1312.

**WANTED:** Blacksmith anvil & related items. 519-477-0307.

**WANTED:** Int #9 ensilage cutter or George White #15. Evenings. 905-983-8104.

**WANTED:** Int #9 horse mower. Evenings. 905-983-8104.

**LOOKING FOR MY FATHER'S 1952 FARMALL H**, w/ serial number 390038. Please call. 519-881-0399.

**WANTED:** Old Canadian coins, hunting knives, pocket watches & cigarette lighters. Leave a Message. 519-338-5851.

**WANTED:** David Brown 990, good cond. 519-348-9781.

**WANTED:** MF 165, 175, 180, 255, 265, 275 or 285. any cond or for parts. 519-698-2184.

**WANTED:** Older SIGNS from farm or equipment company's, cash paid, will pick up. 519-221-1750.

**WANTED:** Wide front end for both Farmall H & M Int tractors. 519-301-2260.

**WANTED:** Studebaker memorabilia. Looking for old calendars with names of **Studebaker dealers** on them, and hood ornaments. 613-968-4400.

**WANTED:** Segments for a Buckeye tiling machine. 519-289-5775.

**WANTED:** Buying old timber framed barns in Oxford and surrounding counties. Over 5yrs experience. John Miller, 284376 Daniel Rd, Mount Elgin, NOJ 1N0.

**WANTED:** Experienced horseman to help or share a partnership in daily care, training, promotion and sales from a breeding farm. Please send references & expectations to Baronial Morgans, RR#2, Colborne, ON, K0K 1S0. 905-355-2689.

**WANTED:** Rail road ties, suitable for fence posts. 905-876-6711.

**WANTED:** Buy 300+ acres; organic farm operation, can be a mix of owned & rental land. buyorganicland@gmail.com

**WANTED:** Advance Oil Pull Magazines, (Rumley), published monthly in 1920's & 30's or any Rumley advert lit or post-cards. 519-475-4165.

**WANTED:** Rear tire, 16.9/14/30. 519-538-5727.

**WANTED:** Used Ithica firearms. 519-291-8172.

**WANTED:** Electric hammer mills. 705-799-7262.

**WANTED:** Stationary TMR mixer, w/ approx 300 cubic feet, in good cond. 519-334-3963.

**WANTED:** Houle counter clockwise stable cleaner w/ logging chain. Also stationary vertical screw TMR mixer, in good shape. 705-273-2249.

**WANTED:** Manure agitator, 10', pref 8" Husky. 519-247-3862.

**WANTED:** Houle Magnum manure pump, good used. 705-273-2249.

**WANTED:** Manure loading pump, 12' or 10', 8", Husky or Houle. 519-580-8473.

**WANTED:** Single axle manure spreader w/ three beaters. 226-930-0150.

**WANTED:** Int or JD ground driven manure spreader. 905-983-9331.

**WANTED:** Used free stalls. 519-669-2476.

**WANTED:** Treadle operated lathe or scroll saw, working or parts. Manitoulin. Call Leave message for Al. Will call back to save you long distance. 705-859-2808.

**WANTED:** Antique blacksmith anvil. 519-868-4203.

**WANTED:** Versatile 555 & other models, for parts. 519-881-0227.

**WANTED:** 19" Papec cutting box, w/ finger feed, in working cond. 905-220-1716.

**WANTED:** PTO shield & side battery cover for a Ford 9600. 519-466-7765.

**WANTED:** Honda, 2 cyl, gas, water cooled engine, for hydrostatic Model 4518 tractor. 705-795-6033.

**WANTED:** Looking for 8 cyl bars for an AC All Crop model 60, 66 or 72 combine. These bars are rubber faced & must be in exc cond, meaning 75 to 80% or more of rubber still securely on the bars. The old AC part numbers were either 503326 or 504721. Please call 519-666-1212 and ask for Dale.

**WANTED:** Hood side panels, for a Case 1370 Agri King. 519-803-1537.

**WANTED:** Wheel weights for MF model 22. 905-389-9582.

**WANTED:** Canopy for older style row bar. 705-718-0777.

**WANTED:** INT McCormick H tractor for parts. 800-940-5481.

**WANTED:** 6466T John Deer motor for 4250. Motor from 7720 tittan will also work. 519-384-2874.

**WANTED:** Nuffield 3 cyl engine, diesel motor for 3/45 tractor, must be good, will consider whole tractor. Calidonia Area. 905-516-2016.

**WANTED:** Toro OEM Wheel Horse engine, running cond. 519-458-4756.

**WANTED:** Tecumseh VH70 engine, 7hp, 1970-1974. Jeff 705-384-7373.

**WANTED:** V4 Wisconsin & clutch. 519-355-4627.

**WANTED:** Complete engine for a Newfield Universal 3. 519-670-9757.

**WANTED:** MH 22 rear tires, 10 x 34 or 11.2 x 34, decent cond. Renfrew County Area Only. 613-756-6543.

**WANTED:** 2-30" rims, 6 bolt, for a Deutz 6206 tractor. 519-348-8170.

**WANTED:** Alliance rear tractor tire, 12x24" rim, 4 ply. 519-367-2539.

**WANTED:** Set of 320x46 tires & rims, for Spra Coupe sprayer. 226-921-1112.

**WANTED:** Used tires, 1 or 2 13.6/28 or 1 or 2 13.6/24, or 1 or 2 18.4x34, 50% tread. 613-453-3577.

**WANTED:** Broiler chicken barns & other truss buildings for dismantling. 519-580-0505.

**WANTED:** JD 7000 or 7200 planter parts. 519-882-1686.

**WANTED:** 6818 White planter or 6842 White 12 row planter or 15' interplant planter. 519-580-8473.

**WANTED:** Parts for a Bobcat 520 kid steer. 519-842-4357.

**WANTED:** Small offset disc w/ wheels. 226-930-0150.

**WANTED:** 8 row wide or 8 row narrow Buffalo cultivator. 905-941-3258.

**WANTED:** CIH 4900 VIBRA CHISEL. 519-373-5059.

**WANTED:** 60-70hp tractor, must be in good cond, 4WD, w/ loader, pref Kubota or JD. Shedden. 519-764-2683.

**WANTED:** Ford TW or 30 Series Tractors, for parts or in need of repair. 226-339-5791.

**WANTED:** Loader tractor, 70-80hp, 4WD. 519-327-4480.

**WANTED:** Case tractor, model 2390, 2590, 4490 or 4690 or any 70 or 90 series w/ manual transmission. 705-879-9593.

**WANTED:** Transmission for JD 1640, could take whole tractor w/ blown engine. Peterborough Area. 647-296-4038.

**WANTED:** Ford tractor 5000, 7000, 5600, 6600, 7600, 7700 or 10 series; any cond or for parts. 519-698-2184.

**WANTED:** 1966 Ford 3000 diesel traded in to London Ford Equipment Sales in 1975, manual steering, power adj back rims, factory front bumper, slight damage on back left fender. If you have it, please call 519-463-5861.

**WANTED:** JD 4440. 519-995-4450.

**WANTED:** Belarus tractors, model 420, 520, 820, 4WD. 877-538-3018.

**WANTED:** Case 4694 or 4894 tractor. 705-879-9593.

**WANTED:** NH 2100 or 2115 forage harvester, working or not. 519-373-5059.

**WANTED:** Tractor cab to fit JD 2140. 705-622-8730.

**WANTED:** Ford tractors, 5000/5600/6600/7000 or similar, dead or alive or complete engine. 226-231-0263.

**WANTED:** Int Farmall 460, diesel, wide front end, good shape. 519-301-2260.

**WANTED:** IH 3588 2+2 TRACTOR, for sale or trade for a smaller 4WD tractor w/ cab. 519-327-4480.

**WANTED:** Stock trailer, bumper pull. 905-648-3793.

**WANTED:** Trailer for Houle pump. 519-685-2186.

**WANTED:** For parts, Ford F800, F900, or similar. Also any old truck with auxiliary transmission. Also 94-97 w/ 7.3. 519-881-0227.

**WANTED:** Pickups/SUV's/ Vans for parts or scrap. GM, Chev, Honda, Toyota, Nissan, Ford, Dodge, etc. Will pickup and pay cash. Trevor @ 519-500-4400.

**WANTED:** Parts for 1974-1980 Fiat X19, or complete car no matter cond. 705-898-2015.

**WANTED:** Older ATV, 4WD, in running cond. 905-939-7178.

**WANTED:** VINTAGE SNOWMOBILES, interested in any cond, the older the better. 705-879-5306.

**WANTED:** Cedar trees, for hedging, we dig. Grey Bruce & Dufferin County. 519-323-2145.

**WANTED:** UNWANTED GUNS??? licensed buyer, guns, cabinets, estates, hand guns. 705-795-7516.

**WANTED:** Guns, any type in any working cond. 519-348-8170.

**WANTED:** Lee enfield rifles. Call me with what you got. 519-698-0010 ext 1.

**WANTED:** Diesel engines, air cooled perkins, cummins, JD. Contact TNT Stand-By Power 519-237-3641.

**WANTED:** Grain bins, any size, full floor, stir-ator or hopper bins, continuous dryers, good cond. 705-799-7262.

**WANTED:** Tractor generator, for hydro. 519-529-7174.



**WANTED:** Repair shop manual for 580 Case Super E loader backhoe. 519-923-3130.

**WANTED:** Repair manuals, for a Buckeye 32A. 519-289-5775.

**WANTED:** Honda, 2 cyl, gas, water cooled engine, for hydrostatic Model 4518 tractor. 705-795-6033.

**WANTED:** 100lb SS meat mixer. 519-669-3541.

**WANTED:** Kid goats, Saanen or Boer. 519-291-5151.

**WANTED:** Old service stations gas pumps, complete or just parts. 705-324-0920.

**WANTED:** Antique Ebersol/Milverton upright feed mixer, 1/2 ton. 905-689-4073.

**WANTED:** JD 70 lawn tractor, any cond, 1970-1974. Jeff 705-384-7373.

**WANTED:** Older windmill. 705-879-9593.

**WANTED:** Looking for early 1950's & 1960's Fender guitars, any condition considered. 519-282-9449.

**WANTED:** 1920's-1960's tube audio equip, amplifiers, stereos, PA sound equip, Hammond organs. 1-800-947-0393 or 905-702-4889.

**WANTED:** County Rd number signs. 519-268-3039.

**WANTED:** Bear trap, w/ teeth on jaws. Renfrew County Area Only. 613-756-6543.

**WANTED:** Banjo, in good cond. 519-538-5727.

**WANTED:** Greenhouse, 8x6 or 8x8 or any size close, good cond. 519-237-3485.

**WANTED:** LIONEL 3 rail model trains. 905-836-9656.

**WANTED:** Hay, large bales. 519-383-4343.

**WANTED:** Freeman 2000 loader & frame to fit 990 David Brown tractor. 613-305-3413.

**WANTED:** Hardi LB255 orchard mist blower, 3pth, w/ diaphragm pump, for parts or whole. Or small trailer orchard sprayer. 519-484-2633.

**WANTED:** Hardi ES30 sprayer, new or almost new cond. 519-436-7775.

**WANTED:** 524K-II wheel loader, for parts or you buy my 2018 model. 519-595-7180.

**WANTED:** Older 2WD telehandler, 20' reach. 519-799-5899.

**WANTED:** Single mast boom truck or cherry picker for outdoor use. 519-521-8455.

**WANTED:** Larch tree logs or hydro poles. 519-363-9867.

**WANTED:** Standing timber, Oxford, Haldimand & Norfolk County. 519-574-0600.

**WANTED:** Burnt saws; Stihl, Husqvarna, Jonsered. Mon-Sat. 519-338-2453.

**WANTED:** Log deck, in good cond. 519-334-3963.

**WANTED:** Old style log saw or drag saw. 519-338-5851.

**WANTED:** Used portable sawmill, prefer a Timberking, any cond, 519-803-1537.

**WANTED:** Snowblower for NI combine. 519-355-4627.

**WANTED:** R6 Gleaner Combine, running or not. Leave a message. 519-395-3320.

**WANTED:** L3, L2 Gleaner chopper. 905-892-3326.

**WANTED:** JD 915 flex head, in exchange for my 918. 519-595-7180.

**WANTED:** Int corn picker, 1PR. 519-436-4478.

**WANTED:** INT or JD Grain binder, 6' or 7' INT corn binder. 905-983-9331.

**WANTED:** 1R, potato digger. 519-348-8170.

**WANTED:** Self locking head gates, in good cond. 519-698-0081.

**WANTED:** Straw spreader & accessories for a Gleaner K combine. 905-396-7533.

**WANTED:** NH or JD Sm Sq balers, any cond. 519-698-2184.

**WANTED:** Ford 532 sm sq baler, in working cond. 519-463-5861.

**WANTED:** 54" mulching deck, model #2315 to fit MF GC Series tractor. 519-880-6684.

**WANTED:** Good working Taarup Model 307 discbine. 877-538-3018.

**WANTED:** 9' or 10' NH Discbine, 1000rpm. 905-648-3793.

**WANTED:** 1950'S NH 610 or 611 Harvester, working cond or resorable. 519-291-4441.

**WANTED:** NH 402 or Oliver crimper, w/ meshing steel rolls. 226-668-0268.

**WANTED:** Silage box, to mount onto a truck, hyd driven, rear unload, H&S or Meyers, etc, call or text. 705-340-3193.

**WANTED:** Horse drawn equip, hay mowers, hay basket wagons & ground drive spreaders. 519-485-0330.

**WANTED:** NH 488 haybine, for parts. 613-305-3413.

**WANTED:** NH 258 roll bar rake w/ dolly wheels. 613-929-1338.

**WANTED:** Dion threshing machine, 22x38 or 28x48, prefer w/ straw shredder. 905-983-9331. Evenings.

**WANTED:** Used Husqvarna chainsaw, running or for parts. 613-453-3577.

**WANTED:** Huskvarna 385XP chainsaw, any cond, does not need to be running. 519-338-2453.

**WANTED:** Valmetal & Jamesway ring drive silo unloaders. Laverne Gingrich. 519-291-6580.

**WANTED:** Small size walk in cooler/freezer, w/ capacity to hang 2 or 3 beef sides. 705-722-2090.

**WANTED:** Old telephones, pay phones, porcelain signs etc. 705-324-0920.

**SELLING?** TEXT PICTURE & DESCRIPTION  
**226-212-0787**  
Farms.com  
BUYER'S AGUIDE

The advertisement shows a pair of hands holding a smartphone. The screen of the phone displays a blue tractor in a field. The background of the ad is a blurred image of the same tractor in a field. Text is overlaid on the top and right sides of the image.



# DON'T MISS OUT!

## CONTINUE RECEIVING AG BUYER'S GUIDE.

### There are 2 ways to subscribe:

1. Call: 888-248-4893 x 281  
(please have your credit card ready)
2. Mail: Complete the subscription form below and mail to:  
90 Woodlawn Road West  
Guelph, ON N1H1B2

Ag Buyer's Guide is distributed via Canada Post Neighbourhood Mail to farm and rural addresses in Ontario.

If you opt out of receiving Neighbourhood or Personalized mail from Canada Post, you will no longer receive Ag Buyer's Guide.

If you opt out, but would still like to receive Ag Buyer's Guide, you can subscribe for **only \$20/year.**

First Name: \_\_\_\_\_ Last Name: \_\_\_\_\_

Business Name: \_\_\_\_\_

Address: \_\_\_\_\_

City/Town: \_\_\_\_\_ Province: \_\_\_\_\_ Postal Code: \_\_\_\_\_

Email Address: \_\_\_\_\_ Phone: \_\_\_\_\_

One-year subscription (12 issues) = \$20.00 (\$17.70 + \$2.30 HST)

Cheque enclosed

or Credit Card Information

Type of Credit Card

Visa  MasterCard

Name on Credit Card (if different): \_\_\_\_\_

Credit Card Number: \_\_\_\_\_

Expiry Date: \_\_\_\_\_ CVV #: \_\_\_\_\_

Farms.com  
**Ag** BUYER'S  
GUIDE



# Weberlane



## Canadian Built Landscape & Contractor Trailers



### Pin Free Door / Ramp Combo!

Enjoy the convenience of both doors and ramps, without the struggle of dealing with bent, rusty pins to tug out and hammer in!

**Easy 1-hand release w/ innovative cam-lock design. Spring Assisted Loading ramps**



**Available in 10', 12' and 14'  
5 ton, 6 ton and 7 ton models**

**Weberlane Contractor Level Dump Trailers**  
with 3/16 floor plate, interior wiring, Dexter axles



**Roll-off Systems  
Trailer Mounted  
Bins & Decks**



**Utility / Landscape  
Steel, Galv, Aluminum**



**Hydraulic  
Drop Deck Trailers**



**Low Profile  
Equipment Trailers**



**Deckover  
Flat Decks**



**Deckover  
Equipment Trailers**

# Weberlane

**Tel: 519-291-5035 Email: [sales@weberlane.com](mailto:sales@weberlane.com)  
5036 Line 82  
Listowel, Ontario N0G 1B0  
[www.weberlane.com](http://www.weberlane.com)**



Canada Trailers  
Largest Dealer



**NEW - Full line of Truck Accessories - NEW**

**905-571-2525 1.866.479.1744**

**OSHAWA**

**JENSENTRAILERS.COM**

**CANADA TRAILERS**

**Full Line Manufacturer**

- Dump Trailers
- Equipment Floats
- Tilt Decks
- Landscape / Utility
- Car Haulers
- Gooseneck & Fifth Wheel

**CANADA TRAILERS**

**Toughest Paint Job in the Industry**

- Sandblasted Top to Bottom
- Phosphate Etched / Sealed
- Powder Coated
- Gas Oven Baked
- Scorpion Coat Stone Guard

**CANADA TRAILERS**



**Nation Wide Dealer Network**

**TEL 1-877-565-3714  
WWW.CANADATRAILERS.COM**