

Farms.com™ Ag BUYER'S GUIDE

PRE-OWNED
FARM EQUIPMENT
PAGE 72

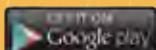

DOWNLOAD OUR APP TODAY!

Ontario Coverage | 866-519-4302
www.Farms.com/UsedFarmEquipment

100'S OF TRAILERS AVAILABLE AT DEALERSHIPS ACROSS CANADA FOR IMMEDIATE SALE



CANADA TRAILERS MANUFACTURING LIMITED

NATIONALLY RECOGNIZED FOR QUALITY & SELECTION | CANADA'S LARGEST DEALER NETWORK

BEST WARRANTY IN THE INDUSTRY

GREAT LEASING OPTIONS AVAILABLE • HUGE DISCOUNTS OFFERED AT MOST DEALERSHIPS

CALL TO FIND A DEALERSHIP IN YOUR AREA

www.canadatrailers.com | 877.565.3714



LIVESTOCK | EQUESTRIAN | STORAGE

GET A QUOTE!



SEE US ON PAGE 19

Covering What Matters To You! TASCODOME.COM | (905) 562-7341



KIOTI.com

See ad on page 10



Husky Farm Equipment Ltd

Committed To Quality You Can Depend On!



Also Available
Lagoon Pumps
10-12" Pipe Carts
Truck Mounted Tanks
Wireless Remote Controls



A Complete Line Of Liquid Manure Handling Equipment
husky@huskyfarm.ca 519-846-5329 www.huskyfarm.ca

MINI SKID STEERS MADE IN WALLENSTEIN, ONTARIO



BAUMALIGHT™

 **FINANCING AVAILABLE**
LEARN MORE ONLINE!

BAUMALIGHT.COM

Northeastern Ontario | Joel Lebel 613-668-3104 | joell@baumalight.com

Southwestern Ontario | Todd Cressman 519-500-7260 | toddc@baumalight.com

**MFG OF MINI SKID STEERS AND A VARIETY OF ATTACHMENTS
BRUSH MULCHERS | ROTARY BRUSH CUTTERS | STUMP GRINDERS
TREE SAWS & SHEARS | BOOM MOWERS | TREE PULLERS
PTO POWER PACKS | FELLER BUNCHERS | EXCAVATOR ADAPTERS
SCREW SPLITTERS | FLAIL MOWERS | PTO GENERATORS
AUGER DRIVES | TRENCHERS | DRAINAGE PLOWS | TREE SPADES**





PALLET FORK & SINGLE ARM LOG GRAPPLE



SNOW BASKETS



COMPACT BRUSH GRAPPLES
 (ELECTRIC NOW AVAILABLE)



STONE FORKS



HL51224 HYDRAULIC LIMB CHAIN SAW, CUT TREE LIMBS SAFELY FROM YOUR SKID-STEER OR TRACTOR! **CALL TO ORDER**



SFRH STONE FORK, 48"-108" WIDTHS- COMPACT 2000LB.- REG DUTY 500LB.- HD 9500LB **CALL TO ORDER**



MATERIAL BUCKET, 48" TO 120" COMPACT, SKID STEER, FRONT END LOADER, TELEHANDLER, HIGHDUMP **CALL TO ORDER**



MANURE FORKS - 42" TO 96" - RANKED KVERNELAND TINE & COMPACT & REGULAR DUTY GRAPPLE **CALL TO ORDER**



ALL SIZES PALLET FORKS, QUICK ATTACH-SKID STEER -JOHN DEERE & GENERIC AG TRACTORS **IN STOCK**



ADA0600B0500 ADAPTERS, PICK UP EURO ATTACHMENTS WITH YOUR SKID STEER LOADER OR VISE VERSA - **IN STOCK**



TES5039 BALE SPEAR - DOUBLE 39" TINES - ALO OR SKID STEER HOOK UP - TRIPLE ADJ. TO 84" HIGH - **IN STOCK**



RUBBER ALLEY SCRAPERS - 60"-96" - HEAVY DUTY 18" HIGH RUBBER FOR LONGER LIFE **CALL TO ORDER**



MBHV5BFD SILAGE BUNK DEFACER 72"-96" - FULL 4FT. FRAME ALO OR SKID STEER MOUNT - **CALL TO ORDER**

NOW WITH 2 LOCATIONS www.gjsharvestcentre.com

BURGESSVILLE

424996 Substation Rd • 519-424-9374

MILVERTON

4676 Line 61 • 519-603-8374





FORESTRY EQUIPMENT



SHARK 700C
CIRCULAR SAWMILL



GAS POWERED
BUZZ SAW



450
TRACTOR MOUNTED
PROCESSOR, CUTS,
SPLITS CONVEYS



WINCHES
3 - 8 TONS



19 FT
FIREWOOD
CONVEYOR

RABAUD FIREWOOD PROCESSOR



- Rabaud tractor mounted Circular Saw Processor
- 16" capacity
- 16 ton splitter with hydraulic adjustment wedge
- Hydraulic in feed and outfeed conveyor
- Min. Tractor size 85hp. required

EARTH AND TURF SNOW BLADES



- Angling - 30° left & right, available in 60", 72", 84", 90", 96".
- Protective spring trip can be locked out for light grading
- Bolt-on, replaceable edges
- Optional skid-steer universal quick attach

ATV LOGGING TRAILER



- ATV Logging Trailer Hydraulic power pack
- 10'6" reach crane with full rotation grapple
- 4wd trailer remote controlled winch

KRANMAN P25 TREE PROCESSOR



Trailer Stroke Harvester fully self contained.
30cm delimiting capacity with 25m cable winch
in feed. For low impact forestry with ATV.



- 3pt. hitch or loader mounted
- Galvanized no rust hopper models
- Hydraulic or PTO driven



EkotuningCom
DIESEL TUNING EXPERTS

Book Now for
Winter Discounts!



authorized EkotuningCom dealer

DYNOMITE
DYNAMOMETER
✓CERTIFIED HORSEPOWER

Tobias Christie



t. 519-476-3241

e. swodiesel@quadro.net

www.swodiesel.ca



■ ATTACHMENTS
Shaw Bros. Limited 68

■ ATV
Polaris 63

■ BARN/LIVESTOCK EQUIPMENT
E.S. Martin Welding 38
ESB Aluminum Products 64
G.J.'s Harvest Centre Inc 4
Martin's Hay Feeders Inc. 50
Marweld 22
Nu-Matic Spreadrite 42
Weber's Farm Service 18
West Paw Kennels 52

■ BUILDING & BUILDING SUPPLIES
All-Star Metals 16
Bauman Doors 44
Blue Metal Industries 14
Chris Bell Contracting 32
Clark's Mobile Homes 20
Glenvalley Construction 56
Harnois Industries Inc. 37, 46
Highland Metal Products Inc. ... 58
L & R Shelters 61
Linwood Industrial Corp. 24
National Building Group Inc. 15
NFB Mfg. 28
Omni Structures 48
Ridgeway Metal Forming 62
Seatainer Terminals Inc. 39
ShanRidge Construction 70
Tasco Dome 19
Welsh Construction Ariss Ltd. ... 26
Westlin Building Supplies 51

■ CONSTRUCTION & HEAVY EQUIPMENT
Advance JCB 73
All-Star Metals 16
Chris Bell Contracting 32
North 42 Ventures 59

■ DRAINAGE CONTRACTORS
AgDrain Inc. 25
AWF Contractors Ltd. 25
Kuepfer Farm Drainage 25
Martin Drainage 25, 50
Marquardt Farm Drainage 25

■ FORESTRY & WOODLOT
Baumalight 3
Country Heat Ontario/Heat Master ... 37
Eastern Farm Machinery 5
Feversham Mfg. 58
Friesen Built 50
G.J.'s Harvest Centre Inc 4
Green Valley Heating 57
Heatmaster (Hwy 511) 46
Wood Heat Solutions 32

■ GENERATORS/SOLAR POWER
Baumalight 3
Riverside Welding & Mfg. 30

■ GRAIN & FEED HANDLING
Bulk Tech 42
Cottrill Heavy Equipment 18
Feversham Mfg. 58
Nu-Matic Blowrite 56
Superior Manufacturing 68
Vertablend Mfg. 36
Whitewater Welding 60

■ HAY AND FORAGE
AM Custom Sales and Service 78
Bach-Run Farms 79
Bear Claw Equipment 36
Creekbank Welding 16
D.M. Horst & Sons Ltd. 96
G.J.'s Harvest Centre Inc 4
Garage Wendel Mathis 62
Harkness Equipment 11
Leading Edge Equipment 9
Mar-Ilo Fabricating 29

Milestone Equipment 94, 95
Picus 68
Raytek Industries 28
Stoneage Equipment 84, 85
Weberlane Mfg. 131
Whitewater Welding 60

■ LAWN/GARDEN/POWER
Chris Bell Contracting 32
Echo Power Equipment 23
Harkness Equipment 11
Husqvarna Corporation 41
Kress 31
Stewart's Equipment 74, 75

■ MANURE & CHEMICAL
G.J.'s Harvest Centre Inc 4
Husky 2
Jembrook Welding 8
Mosburger Ag 60
Whitewater Welding 60

■ PARTS & REPAIRS
Bryan's Farm Supply 76, 77
Canadian Tractor Parts Direct 58
Cedar Valley Supplies 54
Chris Bell Contracting 32
Clifford Precision 64
Country Air 38
Dundalk Plastics Inc. 65
Frank Air Compressors 44
Hidden Valley Enterprises 14
Home of Spare Parts 89
MarTarp 52
Monarch Oil (Kitchener) Ltd. 54
North Wellington Lift Truck 88
O'Donnell Enterprises 86
Riverside Welding & Mfg. 30
Smyth Welding 22
SWO Diesel Tuning 6
Trakar Products Inc. 18
Van Nes Maintenance & Repair 44

■ PLANTING, SEEDING & TILLAGE
Brian Shanahan Farms 92
Cedar Valley Supplies 54
Clifford Precision 64
D.M. Horst & Sons Ltd. 96
Elmer's Flying Equipment 30
Garage Wendel Mathis 62
HFL Fabricating 36
Mar-Ilo Fabricating 29
Mosburger Ag 60
Smyth Welding 22
Stoneage Equipment 84, 85
Weberway Inc. 20

■ PRECISION AGRICULTURE
Garage Wendel Mathis 62
Mosburger Ag 60

■ REAL ESTATE/MORTGAGE BROKERS/FINANCIAL SERVICES
Expert Mortgage, Andre Ouimet 45
Just Farms 100
Match Realty Inc. 101
Re/Max, Adam DeGroot 99
Re/Max, Larry Bilkszto 98
Reva Realty, Jack Biermaski 100
Farms.com
Real Estate Classifieds 101

■ SHOWS & EVENTS
Ottawa Valley Farm Show 47
Precision Ag East 2023 27
Risk Management Yield Tour 55

■ SKID STEERS/ATTACHMENTS
Bobcat 53
G.J.'s Harvest Centre Inc 4
Garage Wendel Mathis 62
GEHL 69

■ SNOW REMOVAL
G.J.'s Harvest Centre Inc 4
Smyth Welding 22

■ TIRES
Bach-Run Farms 79
Van Nes Maintenance & Repair 44

■ TRACTORS & ATTACHMENTS
Advantage Farm Equipment 81
AGCO Parts 70
Bryan's Farm Supply 76, 77
Canadian Tractor Parts Direct 58
Cashtown Farms Ltd. 93
Fluney Equipment 69
G.J.'s Harvest Centre Inc 4
Garage Wendel Mathis 62
Kioti Tractor 10
Kubota 43
Kucera Group 82, 83
LS Tractors 17
Mahindra Tractors 21
McCormick Canada Inc. 49
Milestone Equipment 94, 95
Mohawk Equipment 62
R.E. Egger Truck & Machine 90, 91
Robert's Farm Equipment 87
Stewart's Equipment 74, 75
Van Nes Maintenance & Repair 44
Wayne Flewelling 80
Working Dirt Machinery Co. 80

■ TRAILERS
Bau-tec Industries Inc. 59
Cottrill Heavy Equipment 18
Creekbank Welding 16
Enbeck Trailers 16
Jensen Trailers 132
Miska Trailers 66, 67
PJ Trailers Inc. 34, 35
Weberlane Mfg. 131

■ TRUCKS
Archie Nugteren Vehicle Export 53
Arthur Chrysler 12, 13
Cottrill Heavy Equipment 18

Sales Team: 866-519-4302

Mid-Western Ontario
Scott Farhood | Ext 277

Southern Ontario
Jennifer Longstreet | Ext 256

Co-op Sales
Jeff McKee | Ext 917

Pre-Owned Power, Real Estate
Samantha Renaud | Ext 257

Eastern Ontario
Joan Spiegelberg | Ext 262

Publisher & Sales Manager
Paul Nolan | Ext 202

CLASSIFIEDS: 866-519-4302
Tel: 866-519-4302 | Fax: 1-800-471-0799
Subscriptions mailed within Canada
\$20 for 12 issues per year

Postmaster Send address changes to:
90 Woodlawn Road West,
Guelph, ON N1H 1B2
Email: subscriptions@farms.com
Mail agreement: 0042518524

**AD DEADLINE FOR FEBRUARY IS
JANUARY 18, 2023**
**CLASSIFIED DEADLINE FOR
FEBRUARY IS JANUARY 17, 2023**

Farms.com Ag Buyer's Guide is published twelve times a year and is delivered free to rural farmer mailboxes in Ontario. Farms.com Ag Buyer's Guide is not responsible for any mistakes, misprints, or typographical errors. Farms.com Ag Buyer's Guide is diligent in checking all advertising copy for any errors, but no guarantee is given or implied by the publisher.
© 2023 Published by: Farms.com Canada Inc.

JEMBROOK

Narrow Trac Liquid Manure Spreader



■ FINANCING AVAILABLE
THROUGH CWB
NATIONAL
LEASING INC.

- NEW SIZES UP TO 10,500 US GAL
- WE STILL RECONDITION ANY MAKE
- REPAIRS TO ALL MAKES
- NEW CV PTO SHAFTS IN STOCK
- BLUE LAY FLAT HOSES 6-8-10"
- BUCKET WEAR BLADES 4-8"



ARTICULATING BALL HITCHES

- USER FRIENDLY DESIGN
- REDUCES PIN WEAR

ZML RED VIPER GEN 2 INJECTOR

Zimmerman Manufacturing LLC

- ADAPTABLE TO ALL
SPREADERS
- UNIQUE INDIVIDUAL
ROW SWIVEL



TOOLBAR SIZES 6X6, 7X7
ROW SPACING 24", 30"

BOMECH Quality by Experience

The Speedy One can be mounted simply and quickly on both new and used slurry tanks that are compatible with Trailing Shoe systems.

SPEEDY ONE

Available Trailing Shoes:

- Speedy One 9 metre
- Speedy One 10,5 metre



FERTILIZER PRICES HAVE SKYROCKETED
BUT MANURE HAS NOT CHANGED.
START SAVING TODAY!



JEMBROOK WELDING

CALL GREG AT
519-669-5772

**EQUIPMENT THAT
PUTS YOU ON
THE LEADING EDGE**



Easily handles straw, haylage, clamp grass and maize silage. It's compact but with surprising large capacity for 2 round bales up to 6ft diameter. Material can be directed to exactly where it is needed with less waste.



COMMON FEATURES

- Trailed or mounted. All welded construction, no ledges for material to hang on.
- Swivel chute with 270° of rotation, all electric controls from the tractor cab.
- Rear remote control to tailgate and floor conveyor for easy loading.
- Deep fan, to throw/blow straw, or feed fodder over a barrier or in a feed trough.
- Will handle straw, silage (chopped or baled), hay and haylage, driveline protected by shear bolt, slip & overrun clutch.
- Any shape of round or square bale up to 5ft (1.54M) wide or 3.20 meter (10.40ft) long.



CONTACT US FOR YOUR NEAREST DEALER

Woodstock, Ontario • 519-421-3223 • www.leadingedgeequipment.ca



CS
22-25 HP

CASH
BACK OFFERS

UNLIMITED HOUR
POWERTRAIN WARRANTY

0%
FINANCING

BEARD'S FARM SUPPLY
Coldwater 705-325-3133

R. E. EGGER TRUCK & MACHINE
Dunnville 905-774-1060

BROMLEY FARM SUPPLY LTD
Douglas 613-649-2457

REGIONAL TRACTOR SALES LTD
Freelton 905-659-1094

COLEMAN EQUIPMENT INC
New Dundee 519-696-2213

TROTTIER FARM EQUIPMENT
Alexandria 613-525-4009

DOUG'S SMALL ENGINES
Castleton 905-349-3027

WILJAN FARM EQUIPMENT LTD
Odessa 613-386-3149

KUCERA GROUP
Alvinston 519-898-2961
Chatham 519-351-4300

MAXWELL FARM SERVICE
Maxwell 519-922-2108

KIOTI.com

*Rebates and/or financing based on the purchase of eligible equipment defined in promotional program. Pricing and rebates in CAD dollars. Additional fees including, but not limited to, taxes, freight, setup and delivery charges may apply. Financing must be through DLL using one of the available financing options. Financing is subject to credit approval. Customers must take delivery prior to the end of the program period. Some customers will not qualify. Some restrictions apply. Offer available on new equipment only. Prior purchases are not eligible. Offer valid only at participating Dealers. 6 Year Warranty for Non-Commercial, residential use only. 6 Year Warranty applies to CS, CX, CK10, DK10, NS and NX model KIOTI tractors and must be purchased and registered between September 1, 2016 - June 30, 2023. Offer valid only at participating Dealers. Offer subject to change without notice. See your dealer for details. © 2022 Kioti Tractor Company a Division of Daedong-USA, Inc.

CONVEY-ALL™

www.convey-all.com

Units in stock for immediate delivery



WOOD PROCESSORS

3 models available
HWP-120, HWP-140B, HWP-150



Skid Steer Wood Processor View Video at:
www.halversonwoodproducts.com

CURRENTLY STOCKING

NEW PRODUCTS



PROWLER

72", 25 HP KAWASAKI
1550 lbs, 12 mph



TRACER

72", B&S 22 HP
810 lbs



EDGE

60", 24 HP KAWASAKI
1020 lbs, 10 mph

www.encoreequipment.com

THE ULTIMATE BALE PROCESSOR



Tomahawk Drum 505M
Standard drum



7100
Feeder / bedder



8100
High specification as std



8555 Dual Chop
with removable screen



9500 / 1010
Twin rotor, high capacity



Telehawk
Fits all telehandlers



C12 Cellerator
High capacity mill



Drum 505XLM
Booster fan



7150
Dual chop



8150
Dual chop



8500 Bale feeder /
Straw thrower



Bluetooth®
remote control function

Teagle

13 Models - View the full range at
www.teaglemachinery.com

Call us for name of closest stocking dealer.

HARCOAg

EQUIPMENT

HARRISTON, ON

HARRISTON SALES
Wes | wesh@harcoag.ca
Jake | jakeh@harcoag.ca

TERRITORY MANAGER
Shannon Little
shannonl@harcoag.ca
519-323-7614

5808 Hwy #9 | Harriston, ON N0G 1Z0 | sales@harcoag.ca

1-800-461-0847 | www.harcoag.ca

OFA SPECIALISTS • FINANCING • CALL FOR DETAILS



**2022 RAM 1500
BIG HORN/LONE STAR**
5.7L V8 | 20,086 KM
\$55,995 | #84671



**2020 RAM 1500
CLASSIC EXPRESS**
5.7L V8 | 29,234 KM
\$39,995 | #84665



**2022 RAM 1500
CLASSIC SLT**
5.7L V8 | 12,000 KM
\$54,995 | #84670



**2021 RAM 1500
CLASSIC TRADESMAN**
5.7L V8 | 25,668 KM
\$45,995 | #84663



**2022 RAM 1500
CLASSIC WARLOCK**
3.6L V6 | 34 KM
\$54,995 | #84672



**2020 RAM 2500
LIMITED**
CUMMINGS | 109,392 KM
\$82,995 | #220459A



**2019 RAM 3500
BIG HORN**
CUMMINGS | 157,284 KM
\$63,995 | #84601A



**2020 RAM 1500
CLASSIC EXPRESS**
5.7L V8 | 38,124 KM
\$42,995 | #84620

**2022 RAM 1500
CLASSIC TRADESMAN**
3.6L V6 | 13,948 KM
\$47,995 | #84667



2022 RAM 1500 SPORT
5.7L V8 | 30,242 KM
\$64,995 | #220107A



2021 RAM 1500 CLASSIC TRADESMAN
3.6L V6 | 28,915 KM
\$45,995 | #84632

Ontario's #1 Ram



**2021 RAM 1500
CLASSIC WARLOCK**
5.7L V8 | 16,822 KM
\$51,995 | #84629



**2021 RAM 2500
LARAMIE LONGHORN**
CUMMINS | 29,287 KM
\$94,995 | #220219A



**2020 RAM 3500
BIG HORN**
CUMMINS | 121,723 KM
\$72,995 | #220483A



**2020 RAM 1500
CLASSIC EXPRESS**
5.7L V8 | 75,488 KM
\$43,995 | #84469A



**2021 RAM 1500
CLASSIC TRADESMAN**
3.6L V6 | 42,000 KM
\$44,995 | #84243



**2019 RAM 1500
CLASSIC WARLOCK**
5.7L V8 | 50,946 KM
\$35,995 | #84480



**2020 RAM 1500
SPORT/REBEL**
5.7L V8 | 36,000 KM
\$57,995 | #84479



**2019 RAM 1500
CLASSIC ST**
3.0L V6 | 47,044 KM
\$38,500 | #84285

1-800-263-7976 • 7976 WELLINGTON ROAD 10

ARTHURCHRYSLER.COM FOR MORE DETAILS!



**2021 RAM 1500
BIG HORN/LONE STAR**
5.7L V8 | 33,022 KM
\$51,995 | #84568



**2021 RAM 1500
CLASSIC WARLOCK**
3.6L V6 | 32,920 KM
\$41,995 | #84641



**2021 RAM 1500
CLASSIC WARLOCK**
5.7L V8 | 30,982 KM
\$51,995 | #84525



**2021 RAM 1500
BIG HORN/LONE STAR**
5.7L V8 | 42,275 KM
\$49,995 | #84608



**2020 RAM 1500
CLASSIC EXPRESS**
5.7L V8 | 57,637 KM
\$39,995 | #84640



**2022 RAM 1500
SPORT**
5.7L V8 | 17,002 KM
\$61,495 | #84645



**2022 RAM 1500
CLASSIC SLT**
5.7L V8 | 13,602 KM
\$54,995 | #84656



**2021 RAM 2500
LARAMIE**
CUMMINS | 27,600 KM
\$87,995 | #84659



**2019 RAM 2500
BIG HORN**
CUMMINGS | 67,671 KM
\$74,995 | #220600A



2022 RAM 2500 LARAMIE
CUMMINS | 14,822 KM
\$93,995 | #84614



2022 RAM 1500 CLASSIC TRADESMAN
5.7L V8 | 19,300 KM
\$47,995 | #220112

Truck Dealer!



**2020 RAM 1500
CLASSIC EXPRESS**
3.6L V6 | 39,634 KM
\$41,995 | #84535



**2021 RAM 1500
REBEL**
5.7L V8 | 22,500 KM
\$59,995 | #84380



**2022 RAM 1500
BIG HORN/LONE STAR**
3.6L V6 | 1,000 KM
\$64,995 | #220501



**2022 RAM 2500
LIMITED**
CUMMINS | 13,000 KM
\$95,995 | #220333A



**2020 GRAND
CARAVAN SE**
3.6L V6 | 61,177 KM
\$31,995 | #84673



**2021 GRAND
CHEROKEE LTD**
3.6L V6 | 30,779 KM
\$48,995 | #84675



**2021 JEEP COMPASS
LTD**
2.4L - 4 CYL | 4,330 KM
\$39,995 | #84662



**2021 CHEROKEE
NORTH SUV**
3.2L V6 | 35,288 KM
\$33,995 | #84666

TRUCKS MAY NOT BE EXACTLY AS ILLUSTRATED.

9 • ARTHUR, ON • WWW.ARTHURCHRYSLER.COM



450-915-0614 | 519-397-4507
 info@bluemetalindustries.com
 www.bluemetalindustries.com

- ▶ One piece welded frame
- ▶ 4', 6', 8', 10', 12' lengths
- ▶ HD Ball bearing drawer tracks
- ▶ Drawers capable of 300 lb. fully extended
- ▶ Top designed for vise or bench grinder mounting
- ▶ 10 gauge steel top—stainless also available
- ▶ Multiple drawer bank configurations available
- ▶ We also build upper cabinets, welding tables, parts cabinets, and corner units!

HEAVY DUTY WORKBENCHES



6' workbench with double wide drawers



80' welding table on wheels



24 drawer parts cabinet

Made in Canada



12' workbench with stainless top



12' workbench and upper cabinet with pegboard

HIDDEN VALLEY ENTERPRISES

PTO & BEARING SERVICE EXPERTS

SPECIALIZING IN PTO & BEARINGS FOR OVER 30 YEARS

CUSTOM MACHINING - MILLING - WELDING

SAVE!



Single Spline Cut
(starting at) \$40

Get volume order discounts. Call for info

SPLINE CUTTING
O.D. & I.D

WE STOCK

- PTO YOKES • SPROCKETS
- ROLLER CHAIN
- OUT OF STOCK PARTS



Weasler

BONDIOLI & PAVESI



WALTERSCHEID

- ROLLER MILL REGROOVING
- GEAR BOX REPAIRS
- CYLINDER REPAIRS



Large inventory of Bearings and V-Belts in stock



NOW OPEN!

OUR NEW LOCATION AND FACILITY DESIGNED TO SERVE YOU BETTER!

1300 SEILING RD., ELMIRA, ON 519-669-4723



**“WHEN LOOKING FOR EXTRA WAREHOUSE SPACE,
I KNEW I MADE THE RIGHT CHOICE AFTER
CHOOSING NATIONAL BUILDING GROUP.**

IT'S ALL ABOUT THE PEOPLE. JAMES AND HIS CONSTRUCTION CREW WERE FRIENDLY AND INFORMATIVE EVERY STEP OF THE WAY. IT'S GOOD TO KNOW THERE ARE BUSINESSES THAT STILL UPHOLD TRUST AND INTEGRITY AS THE MOST IMPORTANT PART OF THEIR OPERATION. THANK YOU JAMES AND CREW AT NATIONAL BUILDING GROUP.

- RON HUBERT- PRESIDENT - TANSHAW, WELLAND



National
RECOVERS
Fabric building replacement covers

PESB
Pre-Engineered Steel Buildings

CALHOUN
Fabric Buildings

JAMES DEVRIES | mobile: 905.651.2803 | email: JAMES@NBGI.CA
NATIONALBUILDINGGROUP.COM



facebook.com/National.Buildings/



@nationalbuildinggroup1



@nationalbuildi2



BOARD & BATTEN SIDING

STEEL SHINGLES

STEEL SOFFIT

STANDING SEAM

ALL-STAR
Metals

STAINLESS STEEL SNOW GUARDS

THE NEWRIB STEEL PANEL

TRIMS & ACCESSORIES
(CUSTOM PROFILES AVAILABLE UPON REQUEST)

CLASSIC, CONTEMPORARY & TIMELESS ALLURE

519-595-3722 www.all-starmetals.com

CREEKBANK WELDING

519-846-5451

7111 NOAH ROAD, RR#1 ELMIRA, ONT



RACKS

COMBO BALE RACKS

Cost effective open floor design for large square and round bales.

STEEL BALE RACKS

All steel adjustable & non adjustable bale racks - for round bales.

BALE THROWER RACKS

Standard size 8'5"x20'x8' heavy mesh floor, 66" side openings, fold down front.

FLAT RACKS

Available models include; mesh floor, checker plate floor, steel board floor - will not damage twine



WAGONS

MULTI PURPOSE WAGONS

30" wide 4 wheel steering, available in various sizes. Ideal for big square bales.

SLANT BAR FEEDER WAGON

Hinged hay cradle and rear fold up panel allows for easy clean out. 20' and 24' models.

MEDIUM DUTY WAGONS

2 wheel steering, 1200lb capacity. 13x5.00 - tires

ROTARY BALE CARTS

Low cost method of feeding round bales in the stable, complete with 4 wheel steering & park brake.

COMPACT WAGON GEAR

2 ton, 48" wide, adjustable wheel base.



TRAILERS

ATV DUMP TRAILERS

Available sizes include 12 cu. ft., 20 cu ft, 25 cu ft, and 30 cu ft capacity, single axle or walking tandem axles available, hydraulic dump model also available

COMPACT DUMP TRAILERS

2 hydraulic dump models available

2 TON SINGLE AXLE with 48"x84" box

3 TON TANDEM AXLE with 54"x96" box

5 TON TANDEM AXLE with 60"x120" box

MT335 & MT340 Premium Series 35-40 HP

Available Deluxe Cab,
Front Mount Snowblower &
7.5' Backhoe



Find us on social media



DEALERS

Advantage Tractor & Implement Ltd.

Jasper | 613-706-0722

ASM Stores

Sturgeon Falls & North Bay | 705-753-5595

B & G Loughlin Tractors Inc.

Mountain | 613-989-2636

Bourbonnais Equipment Inc.

Sarsfield | 613-835-2623

Bromley Farm Supply

Douglas | 613-649-2457

J & H Sales and Service

Chesley | 519-363-3510

Milestone Equipment

Millbank | 519-656-9157

Rusty's Power Washing

Courtright | 519-332-9821



- Greater loader lift capacity
- Up to 6 year powertrain warranty
- Award-winning cab designs or foldable ROPS
- Up to 3 auxiliary remotes standard

www.LSTractorusa.com

FEATURING - GRAIN BODIES

Cottrill
HEAVY EQUIPMENT



**Maximize
Your Legal
Load**

WE SPECIALIZE IN SPIF Conversions

- Hydraulic Systems
- Chassis Alterations
- GVWR increases
- Day Cab Conversions
- Sandblasting
- Painting
- Equipment Installation
 - Service Bodies
 - Hook Lifts
 - Dump Bodies



Kincardine Ont. | 1-877-369-1414 | www.cottrill.ca | herbp@cottrill.ca



TRAKAR
PRODUCTS INC.

THE SPRING SHOP

Over 20,000 Stock Spring Varieties Including:
Compression • Extension • Torsion
Disc/Belleville • Die Springs • Spring Lengths
Snow Plow Springs • Garbage Lid Springs
Ramp Springs • Trailer Springs • Tyne Springs

Custom Springs Made To Your Exact Specifications!
Volute • Leaf • Flat Forms • Wire Forms



Physical Address:
54 Spalding Drive
Brantford, ON N3T 6B8

Mailing Address:
PO Box 25038 RPO West Brantford
Brantford, ON N3T 6K5



T: 519-753-8080 F: 519-753-3003 sales@trakar.com www.trakar.com

Weber's
Farm Service



Cow Catcher
Single Auto
Catch



Cow Catcher
Double Auto
Catch



Cow Catcher Chute



Subsider Squeeze



Dr. Hoof
Series II



1-800-825-4961 • www.webersfs.com • www.cowcatcher.ca

1769 Listowel Rd. R.R.#4 • Elmira, ON N3B 2Z3 • P: 519-669-8884

DELIVERY AVAILABLE sales@webersfs.com



COVERING WHAT MATTERS TO YOU



Provides natural light & increased air quality for livestock



Custom designs and colors that are easily expandable



15 year prorated warranty on standard fabric options

Tasco Dome is a world-class leader in fabric covered buildings. These robust **CSA-A660 certified steel structures** are built to stand up to the toughest elements with square tubing that is hot dipped galvanized for **superior corrosion protection**.

COST SAVING

Longevity and low maintenance requirements of the structures help lower operating costs.

RELIABLE

Designs are approved by independent engineers to provide complete confidence in structural integrity.

SUPPORT

A network of approved dealers will be with you every step of the way, from providing a free quote, to design and installation.



GET A FREE QUOTE!



Clark's Mobile Homes

www.clarksmobilehomes.com

Homes on the lot available to view 24/7
no appointment necessary
7077 County Rd 124 Guelph Ont., N1H 6J3
519-822-3930

ALL HOMES ARE CSA A277 HOMES

2022 FAIRMONT CSA HOME
16 X 60



16x 60 2 bedroom 1 bathroom open concept livingroom and kitchen, Stock#147049.

**CONTACT US
NOW TO
PURCHASE
FOR 2023.
LIMITED
INVENTORY.**

FAIRMONT CSA HOME
14 X 66



3 bed 1 bath
Large open Kitchen
and Living room
907sq ft.
Stock# 147001

2022 NEW CSA HOME - 4 bedroom, 2 bathroom



Designed for the farmer with offshore or big family housing in mind.

All 2022 Homes Are Manufactured Housing "Shop The Rest And Get The Best At Clark's"

FERTILIZER & CROP TRANSPORT AUGER

HANDLES ALL CROPS WITH POWER & EFFICIENCY

- Sturdy removable plastic hopper
- Hydraulic top drive - 5.9 cubic inch motor
- 3-stage telescopic down spout
- Tapered roller bearings in hubs
- Easy to tow



Utility Augers

6 MODELS

CTA 6" x 21' CTA 8" x 21'
CTA 6" x 26' CTA 8" x 26'
CTA 6" x 31' CTA 8" x 31'

(CTA 6" models available
in stainless steel)

JG Augers

Manufactured and Distributed by:

WEBERWAY Inc.



7425 Side Road 12 RR#1
Moorefield, Ontario
Fax: 519-638-3370

**FOR MORE INFORMATION CALL 1-866-638-2104
CONTACT US DIRECTLY - DEALER INQUIRES WELCOME**

THE OFFICIAL TRACTOR OF SERIOUS SAVINGS

TALK TO YOUR DEALER AND SAVE \$1000s OR GET 0% APR



Mahindra

**OFFICIAL
TRACTOR
OF TOUGH.**

Visit your local Ontario dealer and check out our full range of tractors online at MahindraCanada.ca



Campbellford (705) 653-3700
Lindsay (705) 324-2221
Napanee (613) 354-9244
Sunderland (705) 357-3121
bobmark.ca



Elmira (519) 669-1561
Listowel (519) 291-2151
Mildmay (519) 367-2672
equipmentontario.com



Barrie (705) 721-5530
richardsequipment.com

ISLANDVIEW FARM EQUIPMENT TRACTOR SALES AND SERVICE

Mono (519) 941-9098
islandviewfarmequipment.com



Tilbury (226) 216-0887
Lambton (226) 784-5741
oliveiraequipment.com



North Bay (705) 472-8500
arnstein.ca



Binbrook (905) 572-6714
oneils.ca



Delhi (844) 582-3800
farmpowerinc.ca

VISIT OUR WEBSITE OR CALL US TO FIND A DEALER IN YOUR AREA!



VERTICAL WING LAND ROLLERS

- 22'-34' available
- 2 wheel design (8 bolt 14 ply 12.5L 16)
- 30 diameter rollers 3/8" thick
- 2" main bearings

X FOLD

- 30' - 47'
- 30" diameter drum
- 3/8 & 7/16 wall
- 2" HD ductile bearings

3 OTHER MODELS AVAILABLE - UP TO 65'

CONVENTIONAL SNOWBLOWERS

- 3pt Hitch Blower
- 4' to 10' sizes available

PTO, Hydraulic, Front Mount & Pull Type Snowblowers Available!

SMYTH WELDING SKID STEER MOUNT HYDRAULIC

- Regular or High Flow Hydraulics

CRIMPER ROLLERS

Smyth "CRV" series land rollers are similar to our "VS" series. Benefits of the crimp roller include:

- Cover crop management
- Ideal for organic farming
- Reduces the use of herbicides
- Prevents soil erosion
- Reduces water evaporation from soil
- Saves time

Specs:

- 12 blades per drum (7-3/4" spacing)lb
- 1/4" thick blades
- Replaceable 1/4" blades

Each section of the 12' Main is made up of (2) 6' pieces to form a chevron shape for easy rolling.

X-FOLD (CRX MODEL) AND CRS CAT II 3 POINT HITCH MODELS ALSO AVAILABLE

10' HDD INDUSTRIAL SNOWBLOWERS

Optional:

- Telescopic truck loading chute
- Rotating fan housing - side discharge
- Wing edges - fixed or hydraulic steering
- 1,000 RPM Flex hood
- Bolt on cutting edge
- Orbital motor hood turner cutting edge
- Orbital motor hood turner

Specs:

- 16"x24" double augers
- 12"x36" fan hood turner

FRONT MOUNT SNOWBLOWER

SMYTH FRONT MOUNT KITS INCLUDE:

- Cylinder & hoses for lifting
- All drive line apparatus (Mid or Rear PTO)
- Loader Sub frame or conventional frame mount
- Installation (tractor to be supplied for fitting)

20 - 120 HP AVAILABLE

60 YEARS SINCE 1960

AUBURN, ONTARIO

WELDING & MACHINE SHOP LTD.

Like us on **519-529-7212** • www.smythwelding.com

www.marweld.ca **1.866.698.1151**

Marweld 2690 Manser Rd, Millbank, ON N0K 1L0

Visit our website to see a complete list of products
Marweld manufactures at www.marweld.ca

GATES	FEEDERS	ANIMAL PENNING	ANIMAL HANDLING	HORSE STALLS
 Spindle Penning	 Round/Square Feeders	 Feed Front	 Headgate & Chute	 Solid Divider
 WMDH Series	 2 PCS Feeder	 Tombstone Feed Front	 DST Spinner	 Diamond Divider
 D Series	 Basket Feeders	 Lambing Pens	 Working Chute & Crowding Tub	 Diamond Front
 E Series Gates				

Marweld manufactures and distributes a variety of sheep, goat and other livestock equipment, including hay feeders, creep feeders, penning and handling equipment, farm gates, corrals, and horse stalls.

POWER & PERFORMANCE.



ECHO CHAINSAWS PROVIDE THE POWER AND DURABILITY TO MAKE LIGHT WORK OF THE TOUGHEST JOBS.



STARTING AT
\$329⁹⁵ MSRP

CS-310 30.5 cc
Available in 14" & 16" bar lengths



STARTING AT
\$629⁹⁵ MSRP

CS-590 59.8 cc
Available in 18", 20" & 24" bar lengths

ECHO CUTTERS KIT SAFETY CHAPS, HELMET & GLOVES



Only
\$114⁹⁵

MSRP \$143.95
SAVE \$29
#96960000004



STARTING AT
\$719⁹⁵ MSRP

CS-501P 50.2 cc
Available in 16", 18" & 20" bar lengths

5 year
Consumer
Warranty

1 year
Commercial
Warranty



SAVE \$10 ON ALL ECHO CHAINSAW CASES

Starting At
\$36⁹⁵

Promotional pricing valid September 1st, 2022 – November 30th, 2022.

Visit your local ECHO Dealer for more information:

Brantford , Antler Services Inc 519-753-6433	New Dundee , Coleman Equipment..... 519-696-2213
Chesley , Robert's Farm Equipment 519-363-3192	Orillia , Allan Byers Equipment..... 705-325-2746
Elora , DeBoer's Farm Equipment..... 519-846-5388	Vars , M.R. Blais Sales & Service..... 613-443-1230
Grimsby , Ag & Turf Power Service 905-945-4848	Walton , McGavin Farm Equipment 519-887-6365
Maxwell , Maxwell Farm Service 519-922-2108	Winchester , Dan R Equipment..... 613-774-1616
Millbank , Zehr's Sales & Manufacturing 519-595-7579	



WWW.ECHO.CA



CONTRACTOR
DISCOUNTS
AVAILABLE

Linwood
industrial corporation

DELIVERY ALL
OVER SOUTHERN
ONTARIO



ROOFING AND SIDING

RESIDENTIAL • AGRICULTURE • COMMERCIAL

WE SERVICE FROM CONTRACTOR TO DO-IT-YOURSELF HOME OWNER.

- Sheet lengths up to 35'
- 40 year paint warranty
- 22 colours of pre-painted steel
- 10 different profiles to choose from

DEAL DIRECT WITH THE MANUFACTURER

153070 Southgate Side Road 15, Proton Station ON • 1-519-923-9995



Markets App



COMMODITY MARKETING
THAT MAKES CENTS

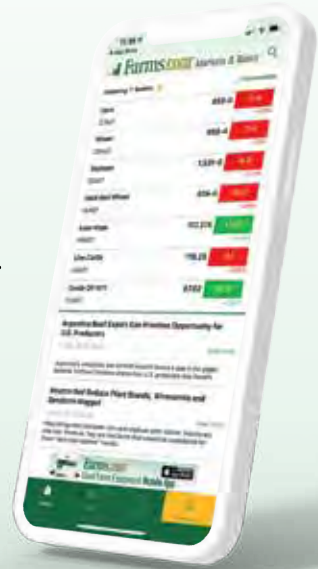

Farms.com news & commodity information.

Subscribe to the
Premium Risk Management
version and never miss another
marketing opportunity again.

Not a subscriber? Download the app, and click on "Premium"
to sign-up to receive a **FREE 8-week trial!**



Customized Quote
Notifications & Price
Target Alerts



Timely Marketing
Recommendation Alerts



Buy & Sell Signals



Farmer favourite futures
percentage booked & pull
the trigger alerts

AVAILABLE ON



888-248-4893 x 808

RiskManagement.Farms.com

DOES YOUR DRAINAGE
PROJECT REQUIRE
OUTLET APPROVAL?

**PLANT SOONER
REPLANT LESS
HARVEST MORE**

PLAN AHEAD, CONTACT
YOUR PARTICIPATING
CONTRACTORS.

AVOID START UP DELAYS...

EXCEEDING YOUR EXPECTATIONS



Durham ON

**GPS technology for TOP QUALITY
design and installation.**

- Farm Drainage
- System Installation
- Backhoe and Excavating
- Erosion Control



Contact Us Today **1-877-521-5515**
agdrain.ca



**FARM DRAINAGE &
EXCAVATING**

Open Trench & Plow Installations.
Custom Trenching & Backhoe Service.
Excavating & Bulldozing.

Office: 519.669.2256 | Fax: 519.669.5268
Dan Frey: 519.669.4253
RR #4, Elmira, ON N3B 2Z3



SPECIALIZING IN:

- Farm Drainage
 - Municipal Drainage
 - Backhoe Work
 - Excavator Work • Dozer Work • Erosion Control
- WE OFFER: • FREE ESTIMATES**
- Personal evaluation of your project
 - Detailed plans and design work
 - State-of-the-art equipment • Qualified and experienced personnel • Guaranteed workmanship & customer service



For that personal touch, pride in workmanship,
experience and **FREE ESTIMATES** call
STEVE CRONSBERRY
(519)343-3233 (Owner) 1-888-534-0393



**PLASTIC
DRAINAGE
INSTALLATION
EROSION
CONTROL**



**GPS MAPPING • FREE ESTIMATES
OVER 25 YEARS EXPERIENCE**

**Glenn 519-291-0709
Dennis 519-276-9292
RR 1 Newton**



A FAMILY TRADITION SINCE 1921

QUALITY DRAINAGE SYSTEMS

- **GPS TECHNOLOGY** for design & installation
- Qualified & experienced team members
- Timely job completion • Drains levelled (saves you time)

**CONTACT US TODAY TO DISCUSS YOUR PROJECT
AND THE BEST AVAILABLE SERVICE DATES**

CUT YOUR COSTS - GROW YOUR FUTURE.
1-877-669-1440



CONTACT US TODAY TO DISCUSS BUILDING YOUR PROJECT. WE OFFER MANY DIFFERENT DESIGN OPTIONS TO SUIT YOUR NEEDS.

WELSH CONSTRUCTION

Guelph, Ontario



DESIGN & BUILD

www.welshconstruction.ca

- FARM BUILDING • EQUINE STRUCTURES
- BARN RENOVATIONS • WORKSHOPS
- ROOFING • GENERAL CONTRACTING

COLIN WELSH phone: 519-837-3653 cell: 519-831-9585

ENBECK ALUMINUM PRODUCTS

QUALITY ALUMINUM PRODUCTS

LOCALLY MANUFACTURED ALUMINUM TRAILERS

At Enbeck, we have put together our experience and knowledge in the industry to build long-lasting aluminum products that will be able to handle nearly any job that is thrown their way as well as holding through the various conditions caused by the ever-changing weather.

We strive to provide you with products that will last giving you the reliability that you deserve. With Enbeck's aluminum products, you can tow your equipment with even greater confidence.

ENBECK TRAILERS ARE BUILT BETTER! FLOOR CROSSERS EVERY 16" OR LESS. BOARDS ARE SCREWED TO EVERY CROSSER FOR MAXIMUM STRENGTH & DURABILITY.



SINGLE AXLE UTILITY TRAILER



SINGLE AXLE UTILITY TRAILER (WITH TOOLBOX)



SIDE LOAD ATV TRAILER



TANDEM DECKOVER TRAILER

CONTACT YOUR NEAREST DEALER

Berry Lane Trailers
Renfrew 613-327-4074
Grand River Trailer Sales
Bantford 905-981-2211
Bluewater Trailers
Strathroy 519-704-1944

Allan Johnston Repair & Sales
Metcalfe 613-821-4263
Milestone Equipment
Millbank 519-595-3157
Speedway Trailers
Cambridge 519-835-1070

ML Trailers
Bourget 613-487-9000
McFarlane Trailer Sales & Service Inc.
New Hamburg 519-662-6043
Georgian Bay Trailers Inc
Parry Sound 705-378-8888

Trailers Plus
Peterborough 705-745-5732
Pierson Motors
Kincardine 519-396-7000

1030 Ayrshire Lane, RR#1 Millbank ON N0K 1L0 | 226.476.3707 | sales@enbeck.com | enbeck.com

Farms.com™

**PRECISION
AGRICULTURE**

CONFERENCE

& AG TECH SHOWCASE

JAN 25 & 26 | 2023

RBC PLACE LONDON

**LONDON
ONTARIO**

Soaring costs of fertilizer, crop protection, and labour. Potential fertilizer emission regulations. Let Precision Ag help you tackle these issues and **protect your bottom line.**



The **2023 Eastern Precision Agriculture Conference** will feature a variety of featured, keynote, and breakout session speakers. Experts in precision agriculture sharing knowledge on a wide variety of new products and techniques.

Keynote Speakers

AUSTIN GELLINGS

Director of Agriculture Services

Association of Equipment Manufacturers (AEM)

PROF. RAJ KHOSLA, Ph.D.

Professor of Precision Agriculture & Department Head

Department of Agronomy, Kansas State University

www.Farms.com/PrecisionAgriculture



OVER 20 YEARS OF
ULTIMATE PERFORMANCE

Crop Processors For:

- New Holland
- John Deere
- Case I.H.
- & other pull-type forage harvesters



Replacement Rolls for self-propelled and pull-type forage harvesters, most PTO and stationary roller mills



SALES, PARTS & SERVICE, CALL:
519-698-2731 | Wallenstein, ON

Farms.com
MACHINERY NEWS

SIGN UP NOW

for the weekly Farm Machinery Newsletter

www.farms.com/newsletters

photo & videos

news

maintenance tips

information

And other useful
information

NFB MFG

7247 3rd Line, Elmira, Ontario N3B 2Z3
email: normanfbrubacher@gmail.com

Custom Build Vinyl Windows & Screens

519-502-7934

VINYL SINGLE SLIDER WINDOWS Shop, Shed and Barn Windows

- CUSTOM SIZES • THERMAL PANES • LIFT OUT SASH WITH ROLLERS • WITH OR WITHOUT SCREEN
- BRICKMOULD - J CHANNEL KNOCKOUT AVAILABLE • CONTRACTOR PRICING AVAILABLE



WE NOW OFFER CASEMENT,
AWNING & SINGLE HUNG WINDOWS

47" x 35" STOCK AT SPECIAL PRICE!

WITH BRICKMOULD - J CHANNEL KNOCKOUT. **CALL FOR CURRENT PRICING.**

Also available - Picture windows and replacement double hung windows



Seed Transport Tube Conveyor

Gently handles fragile soybeans, peas, seeds and other delicate crops

- Model 8"/26' & 8"/31' are standard sizes
- New product line, models 10"/31' & 10"/41'
- Hopper height adjustable to fit gravity wagons or tote bags
- 10" wide crescent top belting runs inside 8" tube
- Conveys materials up to a 30° incline
- 3 stage telescopic down-spout adds to your filling convenience
- Hydraulic or electric powered
- Other sizes made to order

EASY-VEY INFO &
SALES CALL LLOYD
519-335-4135



OPTIONS AVAILABLE - ELECTRIC DRIVE, WINCH WITH OPTIONAL BRAKE, 15" TIRES

MAR-LLO
Fabricating

mar-llo@mwpol.ca

Hay Handler

HAY HANDLER INFO
& SALES CALL LLOYD
519-335-4135



You already know how weather-dependent making premium hay can be. It's the Hay Handler's job to work on your side, making the most of the haying windows the weather permits you. With it, you can merge invert, fluff or windrow your cut swaths.

But what sets the Hay Handler apart is the ease with which it handles hay pickup. With it, you can pick up a 10' wide swath of hay that has been laid out by your discbine and reduce its drying time. With the hay handler, you can mow in the morning and do haylage in the evening.

TIME TO REPLACE?

CUSTOM MANUFACTURED STEEL FUEL TANKS

SPECIALIZING IN:

- ULC Obround Furnace Oil Tanks & Generator Fuel Tanks
- Diesel Generator Sub-base Tanks
- Other Tanks as Required



4728 Herrgott Road, Wallenstein NOB 250
sales@riversidetanks.ca

519-669-3007 PH | 519-669-9888 Fax | www.riversidetanks.ca

Farms.com™

Subscribe to our newsletter

Staying current in the agriculture and farming industry is not easy, but Farms.com is here to help. We know that getting up-to-date information is key to your success. Sign up for our Ontario newsletter delivered via email, three days each week. Today, more than ever, staying up to date with the latest news is essential.

————— **Subscriptions are free!** —————

Sign-up at Farms.com/Newsletters or call **888-248-4893 x 281**

Elmer's Flying Supply Inc.

7635 Hwy. 21, Allenford, Ontario

p: 519-934-2193 f: 519-934-2361

www.elmersflying.com | info@elmersflying.com

COMBINE AND GRAIN BUGGY AUGERS



- Augers In Stock for Case IH, John Deere & Others
- Dynamically Balanced for Smooth Unloading
- Built to last! OEM Specs or Heavier

SCREW CONVEYOR AND TUBE AUGERS



Flying Stock on all Major Sizes • Custom Augers and Auger Systems
• Combine and Grain Buggy Augers • Seed and Fertilizer Augers



TAKE CHARGE

The new Kress 8-Minute CyberSystem™ has unlocked the true potential of Battery Power:

- Longer** Battery Life
- Higher** Power Output
- Faster** Charge Time
- Zero** Downtime

Take charge of your future and end your reliance on gas forever at [kress.com](https://www.kress.com)



[kress.com](https://www.kress.com)

©2022 Posittec Group Ltd.

#1 SELLING Outdoor Wood Furnaces



MAXIM
Outdoor Wood Pellet
and Corn Furnace

**Let us show you
how to save money!**



CLASSIC
TITANIUM SERIES
Outdoor Wood Furnace

**CLASSIC
EDGE**
TITANIUM HD SERIES
Outdoor Wood Furnace

Contact Your Local Dealers

- Wood Heat Solutions - Frankford - 613-398-1611
- Chesher's Outdoor Store - Bancroft - 613-332-1613
- Pumps Plus Ltd. - Elmira - 519-669-5004
- Bernard Enterprises - Brussels - 519-887-6405



centralboiler.com

www.chesher.ca

NEED AN ELECTRICIAN?



**CHRIS BELL
CONTRACTING**

ECRA/ESA LICENCE #7009919

**FULLY
INSURED**

MASTER ELECTRICIAN
(705) 721-7003 AUTOMATION
SPECIALIST

RESIDENTIAL, COMMERCIAL & INDUSTRIAL SERVICES
SERVICE UPGRADES | AUTOMATION INTEGRATION | CUSTOM ELECTRICAL

THECOOLFARMER@HOTMAIL.COM

LOOKING FOR HELP ON THE FARM?

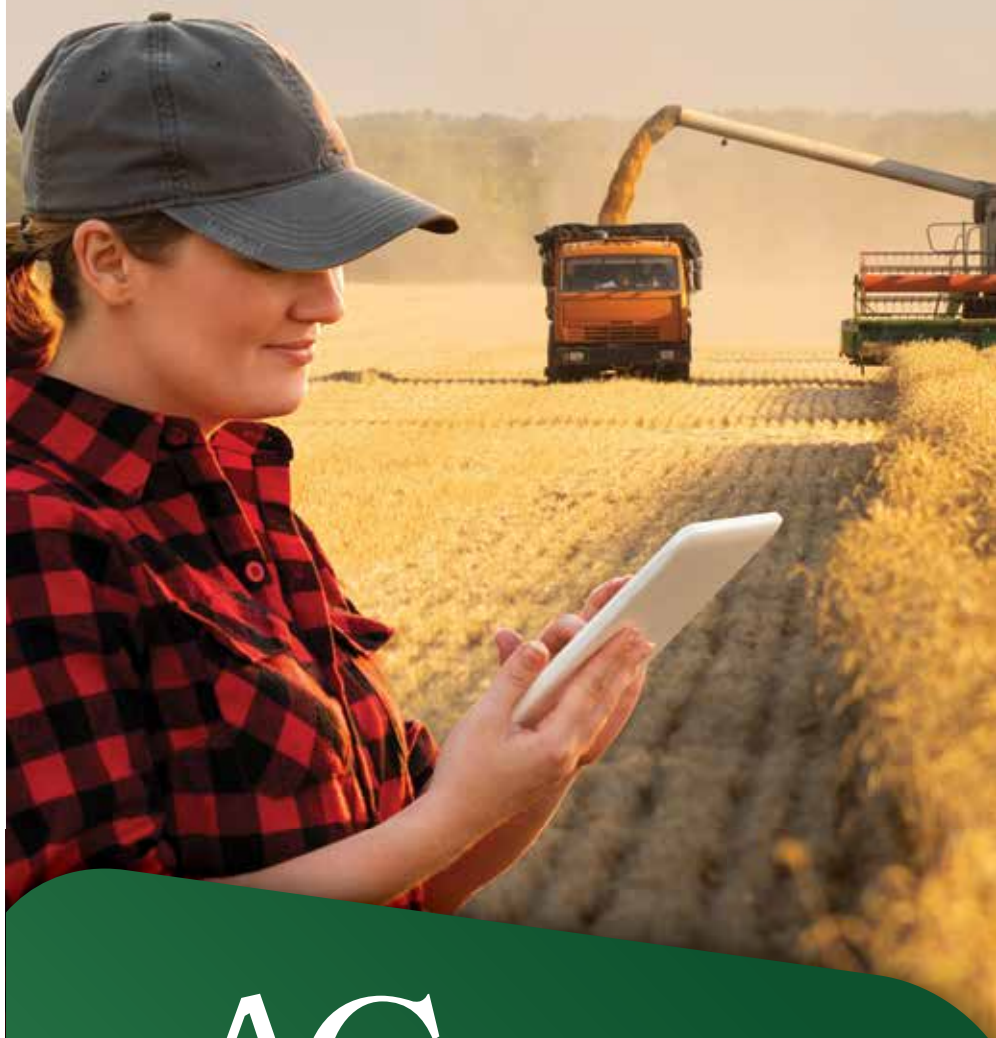

AGCareers.com

FEEDING THE WORLD WITH TALENT

Easy. Efficient. Effective.



www.agcareers.com



800.929.8975



[AgCareers.com](https://www.linkedin.com/company/agcareers.com)



agcareers@agcareers.com



PJ TR

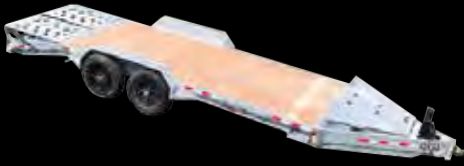

PJTRAILER



SEE US FOR TRAILER PARTS, TIRES



LOTS STO

OVER 800

ENCLOSED TRAILERS

10% OFF SEL



NEED PARTS FOR YOUR TRAILER?

519-322-5453

414 Rocky Road, Leamington, ON



TRAILERS

CANADA, INC.

ERS.COM

ES & RIMS • 1-866-822-9662

20 & 30 Ton Pintles
In Stock

S OF
OCK!
TRAILERS!

ECT MODELS

TRAILERS
CANADA, INC.



VISIT PARTS.PJCANADA.COM

NOW OPEN
IN ST. ISIDORE!

613-527-2222

4221 Stewart Glen Rd., St. Isidore, ON



4200, 5500 & 7500
Portable Unit

Custom Made Feed Carts

9500 Portable Unit

Available in VB 250 & VB 350 cu. ft.
Single Screw Trailer Mixers

www.vertablendmfg.com
Phone: 519-698-2338
Cell: 519-497-1386

VERTABLEND

3965 Lawson Line RR#3
Wallenstein, Ontario

Available in 155, 250 and 350 cu. ft.
Single Screw Stationary Unit

VB55 Tumble mixer

Stationary
& Self-Propelled
Bale Unroller

Dealer Inquiries welcome • Wanted: Used Electric Roller & Hammer Mills

HFL FABRICATING

BIOMASS BUILDER

The Biomass Builder Row unit provides an economical way to add cover crops to your side dress application, for a timely, consistent emergence of your cover crops. It is also being used in relay cropping of wheat and soybeans.

Typical 28% application with coulters and knife. Change 28% knife to a dry fertilizer knife or to a 3rd row of cover crop. 2 or 3 rows of cover crop at changeable row widths. Adjustable depth control. Press wheels to preserve moisture in the summer. 30" clearance height.

■ Various applications: ex. strip till freshening. ■ Relay Cropping wheat and soybeans.

Kerwood, Ontario | 519-247-3806 | rick@hflfabricating.com | www.hflfabricating.com

BearClaw MADE IN CANADA

North American truck axles

"Patented" high clearance tailgate, allows for 24" extensions

Rubber ride hitch

Tapered box

North American truck axles

Tapered box

Rubber ride hitch

Drop down extensions

1200, 1500, 2000 and 5000 pound base weights with multiple weight attachments.

BEARCLAW EQUIPMENT INC.

Roberts Farm Equipment
Chesley, Mount Forest, Lucknow, Walton

1 (226) 640-5335
www.bearclawequipment.ca

Embro Farm Systems
Embro
Hillview Farms
Napanee



HeatMaster™

#1 Consumer's Choice

G SERIES

- 3 Sizes Available
- Indoor Approved
- 409 Stainless Steel
- High-Efficient
- Canadian Made

MF e SERIES

- 5 Sizes Available
- Cast Iron Shaker Grates
- 409 Stainless Steel
- Air From Under Grates
- Canadian Made



Renewable Fuel Heating Systems

Country Heat INC.

20 years exp. Licensed & Insured
1-866-844-1344
 Perry Millson-Owner & Installer
pmillson.countryheat@gmail.com
www.countryheat.ca



Building designed for livestock and storage

CONTACT US TODAY FOR YOUR PROJECTS

1-888-427-6647 | megadome.ca

STOCKMAN'S CHOICE

TESTED, TRIED & TRUE

615 CALF CREEP FEEDER



- 27 bu. feed capacity
- Sturdy pen with calf swing gate

Available in Red or Green



SEED TOTES

- Weather proof lid
- 4 way fork pockets
- Sight glass
- Holds approx. 53 bu.

Use for seed or feed, premix or mineral.

MWR FEEDER

- Heavy duty cow and bull feeder



20C 17 CORNERLESS TUB



CMCP ROUND CALVING PEN



PAX HEAVY-DUTY PARALLEL AXIS SQUEEZE CHUTE



- 8' long x 32" wide inside x 85" overall height
- Parallel axis action squeezes side

• Full sides open • Weight: 1860 lbs

D90B WITH NECK EXTENDER & VET CAGE



LC9 LOADING CHUTE



- All steel construction
- Adjustable ramp
- From 12-42 in.

E.S. MARTIN WELDING Linwood, Ontario

phone: 519-698-2283 email: sales@stockmanschoice.ca www.stockmanschoice.ca
Contact us for your nearest dealer, or for any other information.

Mention this ad
Get 10% off
UTV Heater Kits
in January

Country Air

Air Conditioning Specialist Est 1989

Farm • Construction
Heavy Truck
12 & 24 V



UTV HEATER KITS



KENWORTH STAINLESS
HEATER/EVAPORATOR BOX
WITH UPGRADED SEAL BLOWER MOTOR



COMPRESSORS



BLOWER MOTORS



Canadian Distributor: AP Air Inc • Denso Heavy Duty • Super Cool

519.638.8941 or 1.800.283.9228 Find us on f

info@countryair.ca | www.countryair.ca | 8016 Wellington Cty. Rd. 7, RR1, Moorefield (Drayton)



**BUY DIRECT
FROM THE TERMINAL**

TERMINALS

**OVER 1600 CONTAINERS
ON SITE TO CHOOSE FROM**

SECURE DRY STORAGE CONTAINERS CERTIFIED FOR EXPORT



NEW & USED



**WIND &
WATER TIGHT.**



**STRUCTURALLY
SOUND.**

SEATAINER TERMINALS' SALES DIVISION IS WELL ESTABLISHED AND READY TO SERVE ALL AGRICULTURAL, INDUSTRIAL AND COMMERCIAL MARKETS. WE OFFER A WIDE VARIETY OF CHOICES FOR YOUR STORAGE OR SHIPPING NEEDS. OUR GUARANTEED QUALITY AND COMPETITIVE PRICING WILL ENSURE THAT YOU RECEIVE THE BEST PRODUCTS IN THE INDUSTRY. WE SELL BOTH NEW AND USED CONTAINERS ENSURING FLEXIBILITY ON PRICE AND SELECTION.

VISA / MASTER CARD / DEBIT

905.893.1047

1-647-212-9432

7050 Major Mackenzie Drive W., Kleinburg, ON L0J1C0

Direct Sales Line

email: sales@seatainerterminals.com website: www.seatainerterminals.com

TREAT YOURSELF TO A SUBSCRIPTION TO
BETTER FARMING
MAGAZINE!

\$41 FOR 11 issues

There are **4 easy ways** to subscribe:

- Subscribe by Telephone: 888-248-4893 x281
We accept Visa & MasterCard.
- Subscribe by Email: subscriptions@betterfarming.com
- Subscribe by Mail (complete form below)
- Subscribe Online at www.betterfarming.com



YOUR CONTACT INFORMATION

First Name: _____

Last Name: _____

Farm Name: _____

Address: _____

City: _____ Province: _____ Postal Code: _____

Email Address: _____

Phone: _____

- Subscribe me to the weekly Machinery Newsletter (distributed via email) which features the latest news articles on farm equipment, maintenance, tips, etc.
- Subscribe me to the Farms.com Ontario News Headline Newsletter (distributed via email 3 days each week) which features the latest news in Ontario agriculture.
- One-year subscription
\$41.00 (\$36.28 + \$4.72 HST)

CREDIT CARD INFORMATION

Type of Credit Card

- Visa
- MasterCard
- American Express

Name on Credit Card: _____

Credit Card Number: _____

Expiry Date: _____ CW #: _____

Mail to: Better Farming Subscriptions
90 Woodlawn Road West
Guelph, ON N1H 1B2

Cheque Enclosed



Husqvarna

BEST-IN-CLASS STARTING PERFORMANCE* 400 SERIES CHAINSAWS

435 | 440 | 445
450 RANCHER®



© 2021 Husqvarna AB. All rights reserved.

*Based on the series 400 Husqvarna features the support of the starting performance when compared to competitive chainsaw models in the 35cc to 50cc range.

GET YOURS TODAY AT

**Allan Byers
Equipment Ltd**
5666 Hwy 12 South,
RR#7, Orillia
705-325-2746

**Doug's
Small Engines**
1941 Country Rd. 22,
Castleton
905-349-3027

**E & F Sauder
Sales & Service Ltd**
4790 Hergott Rd.,
Wallenstein
519-669-2192

**Jean-Claude Cayer
Enterprises Ltd**
708 Limoges Rd.,
Limoges
613-443-2293

**Kentvale
Merchants Ltd**
712 K Line Rd.,
Richards Landing
705-246-2002

**Partner
Ag Services**
3694 Bruce County Rd. 10,
Tara
1-877-349-3276

**Profota's
Farm Equipment Inc**
24768 Centre Side Rd.,
Chatham
519-354-5100

Connect with HusqvarnaCA    

Husqvarna encourages safe and responsible use of its products. Always follow the instructions and warnings in the operator manual and wear the recommended personal protective equipment.



BulkTech inc.



POLY-STACKER STORAGE TANKS

**INCREASED CAPACITY/
NOW AVAILABLE
IN 4-5 WEEKS
MADE TO ORDER**

**UP TO 12.8MT
PELLET STORAGE
OR 20MT
MINERAL STORAGE**

**AVOID THE HIGH COST OF STEEL
WITH POLY STACKER TANKS!**



8 YEAR PAINT WARRANTY / 10 YEAR STRUCTURAL WARRANTY

519-625-1550 • www.bulktech.ca • email: sales@bulktech.ca

SPREAD-RITE

BY NU-MATIC SYSTEMS INC



- The quick and easy solution to spreading shavings
- Consistent layer of shaving uses less & saves more
- Three-point hitch mount for compact tractors
- Made to fit Steiner and Ven-trac tractors

NEW

SPREAD-RITE MADE BY



Brian Martin (BJ)



1 (226) 622-8214



nu-maticbrian@outlook.com



numatic.ca



Kubota

FARMSOLUTIONS

MADE FOR CANADIANS



KUBOTA KNOWS CANADA.

Kubota is expanding to serve Canadian farmers better. Our new head office and distribution centre will take our operations to the next level, while our trusted field teams ensure your farm equipment operates at its best. So whether you need us for new equipment, parts, or technical support, Kubota Farm Solutions will be ready to serve you.



VISIT YOUR LOCAL KUBOTA DEALER TODAY.

BELLEVILLE

Anderson Equipment
613-969-6246

ERIN

Stewart's Farm Equipment
519-833-9616

MEAFORD

Robert's Farm Equipment
1-800-265-3730

STAYNER

Stewart's Farm Equipment
705-428-3132

BROCKVILLE

Weagant Farm Supplies
613-342-0668

HENSALL

Hyde Brothers
Farm Equipment
1-800-461-6089

MOUNT FOREST

Robert's Farm Equipment
1-800-307-7307

SUNDERLAND

Ross Doble Inc
705-357-3123

CHESLEY

Robert's Farm Equipment
1-800-265-4773

LINDSAY

Callaghan Farm Supply
705-324-8686

OSHAWA

Durham Kubota
905-655-3291

WINCHESTER

Top Line Trailer
& Equipment
613-774-0992

COOKSTOWN

Stewart's Equipment
705-458-0871

LONDON

Hyde Park Equipment
519-471-1400

OWEN SOUND

Robert's Farm Equipment
1-800-475-2693

ELORA

DeBoer's Farm Equipment
519-846-5388

LUCKNOW

Robert's Farm Equipment
1-877-329-7995

kubota.ca |

HOLLOW METAL DOORS & FRAMES



Providers of quality fire rated steel doors and frames, for installation in commercial, residential and industrial buildings.

Steel doors offer excellent value and are ideally suited for commercial and industrial applications.



MOST ORDERS READY FOR PICK-UP WITHIN 2-5 DAYS
(on standard items)

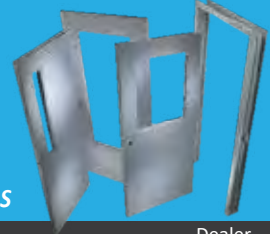

CALL US TO COMPARE OUR PRICING ON SPECIAL ORDERS

Dealer Enquiries Welcome

PREHUNG DOORS & DOOR LITES



1216 Floradale Road Elmira Ont. ■ 519-498-5342 ■ alvin@baumandoors.ca
baumandoors.ca



With over 80 years of experience, Vredestein is the high-quality tire you can depend on.

Manufactured in Europe and based in the Netherlands, we have the tire to suit your needs. Competitive pricing and other brands available to accommodate all agricultural, passenger vehicle, light truck and trailer needs.



- Vredestein Tires
- In House Tire Repair
- Load Tech Buckets
- Hydraulic Hoses
- Truck and Trailer Annual Safeties
- Diesel Engine Rebuilding

For Significantly Better Performance In The Field, Vredestein Is The Premium Brand Tire You're Looking For!!

WE STAND WITH THE FARMERS IN THE NETHERLANDS
VAN NES MAINTENANCE AND REPAIR

STRATFORD, ON

519-275-4991 | 519-272-4999

office@vannesrepair.ca



SALES, SERVICE, PARTS & REPAIRS FOR ALL MAKES AND SIZE OF AIR COMPRESSORS... NEW OR USED



Dennis Frank SR
Dennis Frank JR
2315 Floradale Rd., Unit B
Floradale, ON NOB 1V0

Cell: 519.577.4914
Tel: 519.669.8949
Fax: 519.669.9406



FARM AND HANDYMAN COMPRESSORS



9HP & 5HP GAS COMPRESSORS

ALSO AVAILABLE

AIR DRYING EQUIPMENT | AIR FILTRATION
AIR VALVES & REGULATORS | AIR HOSE, HOSE REELS & FITTINGS
ABRASIVES | PUMPS AND MOTORS



INDUSTRIAL PISTON COMPRESSORS ALL SIZES

e-mail: fcompressors@rogers.com

A FAMILY BUSINESS FOR OVER 40 YEARS

I HELP FARMERS GET FARM LOANS



My name's Andre Ouimet. My grandpa was an apple farmer. One season he had a bad harvest. The bank he was loyal to for years turned its back on him. He lost the farm and moved our family to the city. To this day, my dad still chokes up as he tells the story of how the bank seized our ancestral home. I know how hard farmers work. I know how hard my grandpa worked. It was NOT his fault. He needed a temporary helping hand and no one was there to help him. Because of my family history, I wanted to do something to help farmers, so I became a licensed Mortgage Agent with

EXPERT MORTGAGE. Now I can help farmers **ACROSS ONTARIO.** I can access other lenders as well as bank lenders. I specialize in agricultural lending. I have over 300 private lenders as well as bank lenders to talk to for your mortgage needs.

Even if you have BAD CREDIT & NO PROOF OF INCOME, I can still help you

I REPRESENT OVER 300 LENDERS

Many provide 1st, 2nd and 3rd mortgages **even with:**

- Horrible Credit
- Mortgage Arrears
- Self-Employed
- Bankruptcy
- Property Tax Arrears
- Pension & Disability
- Unemployed
- Power of Sale

FARM OWNERS!

Call NOW for FAST, EASY CASH!

CALL ME EVEN IF EVERYONE ELSE HAS SAID NO!

With over 300 lenders at my disposal I can get you a mortgage even with...

- Bad credit
- Poor cashflow
- Power of sale
- Mortgage arrears
- Tax arrears
- No financials

Most banks underwrite loans using standard commercial lending guidelines that don't make any sense for farms. Coming from a farm family, I understand the farming community.

Talk to me if you'd like to...

- Buy more land or new equipment
- Repair or construct new buildings
- Refinance your existing debts

I can offer qualified farmers...

- Up to 75% of full farm value
- Up to 30 year amortization
- Operating lines of credit

Send me a question online at www.iHelpFarmers.ca

or email me at

andre.ouimet@expertmortgagebroker.com

**CALL ANDRE NOW
to put your mind
at ease**

1-888-982-7954

Call me 7 DAYS A WEEK for a confidential consultation
Toll free across Ontario
Andre Ouimet - Mortgage Agent



Licence # 12079



Economical shelter starting at

\$10 399

1-888-427-6647 | EZKIT@harnois.com

*Shelter ends not included. Certain conditions apply. Subject to change without notice.

IN STOCK

CONTACT OUR EXPERTS TODAY



TOUGH ON WINTER, EASY ON YOU

Four great reasons to choose a HeatMaster^{SS} high efficiency wood boiler

- 1 Built to Last** - Titanium enhanced, corrosion resistant 409 stainless steel boiler with an industry best warranty
- 2 Easy to Use** - Many convenient features and very simple to clean
- 3 Eliminate Your Heating Bill** - Oil is unpredictable, take back control of your budget
- 4 Support** - Our dealer network will help with all your wood heating needs



Highway 511 Heating Solutions
Call Today! 1-800-317-5114
hwy511heatingsolutions.com

CONTACT YOUR LOCAL DEALER

- Randy Laur Burner Service** Aylmer 519-773-9000
- Drake Industries** Barrie 705-739-0756
- L.P. Wood Heating Systems Ltd.** Belleville 613-969-8025
- Country Heat Inc** Bothwell 519-695-2939
- DL Distributing** Chatsworth 519-794-3334
- Top Notch Heating** Eganville 613-628-1106
- Northern Heating** Goulais River 705-649-4177
- M & R Enterprises** North Bay area 705-471-7430
- Hwy 511 Heating Solutions** Perth 613-264-0874



CANADIAN MADE FOR CANADIAN WINTERS



DEALER INQUIRIES WELCOME



Join us for the
2023
**OTTAWA VALLEY
FARM SHOW**

**SALON AGRICOLE DE LA
VALLEE DE L'OUTAUAIS**

Centre EY Centre, 4899 Uplands Dr, Ottawa

TUESDAY MARCH 14: 9AM-5PM

WEDNESDAY MARCH 15: 9AM-7PM

THURSDAY MARCH 16: 9AM-4PM

OFFICIAL AG BUSINESS PARTNER



Tickets available at:
ottawafarmshow.com
613-791-3900 | @ottawafarmshow

Omni Structures *are the* Stronger Choice

FREESTANDING GREENHOUSES & UTILITY STRUCTURES

Engineered for 50 lb/sf Snowload



**FROM 20' TO 40' IN WIDTH
BY THE LENGTH YOU REQUEST**

**CALL US TODAY FOR
A FREE QUOTE.**

For all your growing and storage needs

Suppliers of Polyfilm, Polycarbonate Panels, and Polyfastening Track.



We've had you covered for over 20 years • 1.800.991.0600 • www.omnicanada.com



2023 Grain Market Outlook:

**Conquer the Volatility
- How high is high?**

Attend a free Commodity Marketing Presentation
given by Moe Agostino at the Chatham-Kent
Farm Show:

- Wednesday, January 25 at 11am & 2:30pm
- Thursday, January 26 at 11am & 2:30pm



riskmanagement.farms.com • risk@farms.com • 888-248-4893 x808

BUILT FOR VERSATILITY



McCORMICK X5 SERIES. UNMATCHED UTILITY.

Built for versatility, these tractors excel in operations such as hay, livestock, small-scale crop production, specialty applications, loader work, and all around utility projects. Built in-house by McCormick and boasting up to 113 horsepower, the X5 series is set to make a statement in the agriculture equipment market.

M&P FARM EQUIPMENT
ALMONTE | 613-253-4957

HAWLEY'S GARAGE
BELLEVILLE | 613-969-5525

GJ'S HARVEST CENTRE
WOODSTOCK | 519 424 9374

PROFOTA'S FARM EQUIPMENT
CHATHAM | 519-354-5100

MARK MCCABE TRACTOR SALES
LINDSAY | 705-879-8882

B&G LOUGHLIN TRACTORS INC.
MOUNTAIN | 613-989-2636



McCormick is a trademark of Argo Tractors S.p.A.



www.mccormickna.com

FACTORY DIRECT OUTLET

DELUXE WOOD & WATER OUTDOOR FURNACES. CAN YOU FIND A CHEAPER WAY TO HEAT?
CSA APPROVED.



FC30 HD UNIT
PLUS ACCESSORIES HEATS UP TO 1800 SQ. FT.

30TH ANNIVERSARY BLOWOUT!

\$5497

THIS IS NOT A MISPRINT

**LIMITED
QUANTITIES!
ALL MODELS ON SALE!**

www.friesenbuilt.ca

**Friesen
Built**

CANADA'S BEST PRICE GUARANTEE ON COMPARABLE MODELS

855-897-7278 . 204-388-6150

VISIT OUR WEBSITE OR CALL US TODAY FOR COMPLETE INFORMATION ON ALL EQUIPMENT



TR-8 TOMBSTONE FEEDER



7' X 8' BALE MISER FEEDER



CALF PENS



WBF BUNK FEEDER



308-WP BEEF-RITE
FEEDER WITH PENNING



BF-97-A FEEDER



SBFS SLANT BAR FEED FRONT



HD-5-8 BALE FEEDER



7' X 13' BALE MISER FEEDER



Call your local dealer for more information.

www.martinshayfeeders.ca | 888-938-2265

or 519-698-2265 | Fax 519-698-2571

ivan@martinshayfeeders.com

CALL US FOR THE BEST AVAILABLE SERVICE DATES

CUT YOUR COSTS - GROW YOUR FUTURE

- GPS TECHNOLOGY for design & installation • Qualified & experienced team members
- Timely job completion • Drains leveled (saves you time)



Looking forward to another great year of continually improving our service, product and value to our customers.

Call us today, visit our website or stop in to discuss all your drainage needs!

**Martin
DRAINAGE**

A FAMILY TRADITION FOR OVER 95 YEARS

8172 Line 2 Wellington N, Arthur, Ontario

1-877-669-1440 | www.martindrainage.com

NEW PRODUCT - METAL BOARD&BATTON SIDING

Perforated steel
for sound reduction
ideal for shop interior



METAL ROOFING, SIDING & CUSTOM TRIMS

Now rolling metal with DRIPSTOP

Check out the website to see all the benefits!

AVAILABLE
IN 26 COLOURS

www.dripstop.com or call **519-698-2979** more info

PVC LINER

TRIMS include:

- PVC J Trim
- PVC Drip Trim
- PVC Inside/outside corner
- PVC Double H Trim

*Great for interior, wash bays, all barns,
garages and much more!*

Durable and will not corrode.
Comes with stainless steel screws.



DECORATIVE ROOFING

AVAILABLE
IN 6 COLOURS

Durable hi strength 28 ga textured metal!



sales@westlin.ca • www.westlin.ca • Linwood, Ont
Phone: 519-698-2979 • Cell: 519-504-1399

www.westlin.ca

WEST PAW KENNEL SUPPLIES

4340 LICHTY ROAD, RR#1 WALLENSTEIN, ON • 519-698-0707

FEEDING ACCESSORIES



WHELPING BOXES

SAVE JUST ONE PUPPY, AND YOUR INVESTMENT IS ALREADY COVERED!

SMALL: 30" X 38" • LARGE 38" X 46"

HEATING PAD W/ ANGLED SIDES
KEEPS NEWBORNS IN PLACE



THERMOSTAT CONTROLLERS

FEED CARTS & DOG LOO'S



COLLARS & LEASHES



14 DIFFERENT
COLOURS
& SIZES

PET GROOMING SUPPLIES & CERAMIC BLADES



FLIGHT LEGAL PET CARRIERS



ELITE NUTRITION HORSE SUPPLIES



BREEDER EDGE & ELITE PRODUCTS



PROGESTERONE KITS



PROGESTERONE
KITS
\$2,995

NO ELECTRONIC PAYMENT SYSTEM AVAILABLE. CASH OR CHEQUES ONLY.



LOOKING FOR FARM EQUIPMENT?

DOWNLOAD THE APP TODAY!



Custom Tarps & Covers

**BE READY FOR THE
SEASON AHEAD...
GET REPAIRS DONE AND
YOUR TARP'S ORDERED NOW**

Custom Tarp Kits for Grain Buggies and Gravity Boxes

Reinforced sleeves
and corners

- TARP BUILDING COVERS
- GRAIN BUGGY AND GRAVITY BOX COMPLETE ROLL TARP KITS
- PULL UP TARP DOOR KITS



Grey 9 Tarps 519.588.1674
Trailer tarps and roll tarps

Martarp
519.923.3500

BOBCAT.COM

YOU KNOW WHAT HARD WORK YIELDS.

Heroism is about being there. Making progress every day, even when it's not easy. Bobcat® equipment follows your lead, and helps you make the difference.



Bobcat

One Tough Animal.



Bobcat®, the Bobcat logo and the colors of the Bobcat machine are registered trademarks of Bobcat Company in the United States and various other countries.
©2022 Bobcat Company. All rights reserved. 17170651

BOBCAT OF GREY BRUCE
Owen Sound 519-372-9100
www.bobcatoftc.ca

BOBCAT OF LONDON
London 519-455-4900
www.bobcatoflondon.ca

BOBCAT OF TRI CITIES
Kitchener 519-579-9100
www.bobcatoftc.ca

BOBCAT OF STRATFORD
Stratford 519-393-6040
www.bobcatofstratford.ca

ARCHIE NUGTEREN VEHICLE EXPORT



Looking to buy newer, low km, used GMC and Ford pick up trucks and SUVs, no middle man, I sell directly to US dealers.

Text me with VIN, kms, photos.
I will always get back to you.

(519) 870-4872

Archie Nugteren

Monarch Oil Limited

INDUSTRIAL • AUTOMOTIVE • COMMERCIAL

HAPPY
New Year

New year...new oil, are you ready for a change?

MAXXIMUM Dual Purpose Tractor Hydraulic Oil	208 Litre	Drum	\$926.99
	Per Litre	Bulk	\$3.89/L
MAXXIMUM PERFORMANCE 15W40 CK4	208 Litre	Drum	\$1049.99
	Per Litre	Bulk	\$4.65/L
KLEEN-FLO Ace Engine Starting Fluid	12 x 221g	Case	\$49.99
EMZONE TECHLUBE All Purpose Lubricant	12 x 320g	Case	\$89.99



Call or email to place an order

519-743-8241 • 1-800-268-6457

2216 Shirley Drive, Kitchener, ON N2B 3Y1 www.monarchoil.com service@monarchoil.com

☎ 519.699.6214

✉ info@cedarvalleyfs.ca

🌐 cedarvalleyfs.ca



CEDARVALLEY
FARM SUPPLIES

**Dependable Solutions, Services,
People & Products**



ILGI offers machines from 4m to 6m and fold to a 2.8m transport width.

The disc and helix roller are available on this series. These machines suit tractors from 100hp to 250hp.



Welding Supplier

- Welding Gas
- Oxygen
- Acetylene
- Welder and Plasma Sales
- Consumables and Parts
- Abrasives and Drill Bits
- Gloves and Helmets



Hydraulics

We stock 6000 psi hose and fittings for construction and ag equipment.

- JIC, CODE 61/62, ORFS, BSP
- Quick Couplers
- All Other 1/4-1 1/4" Hoses
- Hydraulic Cylinder Repairs
- Seals
- Lubricants and Grease
- Industrial Hose
- Suction Line



980 Hawkesville Rd, St. Jacobs, ON



2023 8th Annual Great ON Yield Tour

AUGUST 14-25, 2023

VOLUNTEER TO BE PART OF THE TOUR!

SAVE THE DATE
FOR THE
FINAL EVENTS!

CHESTERVILLE

AUGUST 24, 2023

WOODSTOCK

AUGUST 31, 2023



HOSTS

Farms.com



PLATINUM SPONSORS



SILVER SPONSORS



UPPER CANADA
- CRUSHING -

888-248-4893 ext. 808

YieldEvent@Farms.com

riskmanagement.farms.com/yieldtour



#ONYield23



GLENVALLEY
CONSTRUCTION



6516 Sideroad 17, RR#2, Wallenstein ON N0B 2S0
Keith Metzger • T: (519) 404-1084

keith@glenvalleyconstruction.com
www.glenvalleyconstruction.com



Air Pump Unit 32"L x 20" w x 38"h



Airlock Unit 33"L x 13" w x 27" h

Where Augers Can't Go Blow-rite is Sure to Blow

- High performance pneumatic conveyor with unlimited applications
- Conveys dry or high moisture feed, grain, etc.
- Constructed to ensure reduced maintenance & reliability
- On-farm delivery from mill, grain dryers etc. to destination:
hog feeders, milking parlors or bins hundreds of feet away

**Call Your
Local Dealer**

Elmira: Nu-Matic Systems | 226-622-8214

Strathroy: Dortmans Brothers Barn Equip. | 519-247-3435



GREEN VALLEY HEATING INC.

DEALER NETWORK FROM MANITOBA TO NEWFOUNDLAND

Office 1-800-261-0531
 Parts / Sales/ Service 1-866-415-2127
www.greenvalleyheating.ca

MOST EFFICIENT UP-DRAFT FURNACE IN THE INDUSTRY

30 CELEBRATING YEARS



HEATMOR™
 SINCE 1984

CANADA'S #1 SELLING STAINLESS STEEL OUTDOOR FURNACES USING 409 STAINLESS SINCE 1988

INDUSTRY LEADING GUARANTEE

Providing solid assurance in the exceptional quality, durability and strength of our products.



LEASING AVAILABLE

LOGSTOR

Insulated Flexible Pipe

LOWEST DOCUMENTED HEAT LOSS IN THE INDUSTRY

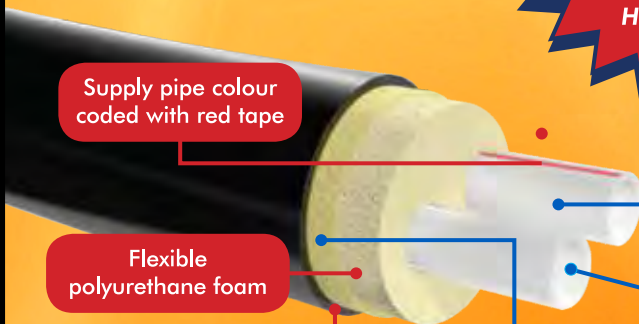

Supply pipe colour coded with red tape

Flexible polyurethane foam

Extruded polyethylene jacket with UV stabilizer

PEX core pipe with EVOH oxygen barrier

Full ID Carrier Pipe

"Smart" membrane to retain high insulating value



HIGHLAND METAL PRODUCTS INC.

Steel Roofing, Siding & Trims

519-923-5846 Maxwell, ON

info@hmpinc.ca

www.highlandmetalproducts.com



Residential, Agriculture, Commercial



Steel Roofing, Siding & Trims



5 profiles in 21 different colours

Brake | Clutch | Cooling System | Electrical | Engine Overhaul Kit | Engine Parts



CANADIAN TRACTOR PARTS DIRECT

Need a part? We've got it!

Shop online at

www.canadiantractorpartsdirect.ca

or give us a call

877-319-0059

NEXT DAY SHIPPING



Front Axle | Fuel System Components | Hydraulic | Power Steering | PTO

PLYWOOD CONVEYORS

- Gear Box Drive
- Heavy Duty 662 Pintle Chain
- 3/4 UHMW Slats
- 24" - 36" Slats Backed With 1 x 1 angle
- Metal End And Corners
- Up to 100 ft. Long
- Inclines/Declines
- Made to Measure

Double Chain
18"-24"-36"

Single Chain
12"



FEVERSHAM

AgriVEYOR



Metal Loading End and Incline



36" Conveyor



Motor Gear Box Drive



Firewood Conveyor



Galvanized Chain Conveyor



Call us for pricing on replacement chains for all makes and models



MADE IN CANADA BY



FEVERSHAM MFG

RR2 Proton Station, Ontario, N0C 1L0 / (519) 503-4506 / fevershammfg.ca

ATV TRAILERS

ONE SIXTEEN

ATV Trailers



This ATV dump trailer is designed with ease of use in mind. Oversized wheels and a low center of gravity means this trailer is ready to follow you anywhere! Heavy duty design for both work and play.

- 42 x 8 Box size
- 22 - 11 - 8 Knobby Tiers
- 14 ga Sheet Metal
- Removable Tail Gate
- 20 Cubic Feet
- 4 tie Down Rings
- 2in Coupler
- Painted or Galvanized

Deckover Trailers



Our bumper pull Deck-over Trailers are created to provide you with maximum convenience strength and balance. These trailers are available in 16-, 18, 20- and 24-foot lengths, designed to move your Heavy loads with EZE. Built in Canada.

- 8 in I Beam Frames
- 16 O/C cross members
- 5200/7000 lbs Slipper spring suspension
- 90 in Heavy duty Ramps (optional)
- Spare Tire Mount
- Built in Toolbox
- Galc or Painted Finish
- Front Corner Steps
- Hardwood Ash Floor
- Stake Pocket & Rub Rail

Single Axle Utility Trailers



- 15 in x 14 ga Sheet Metal Sides
- 15 in. Galv Rim Wheels
- 8 welded in D-ring Tie downs
- 2" Coupler with Safety Chains
- Hardwood Ash Floor
- Fold in Back Ramp for less wind
- Spare Tire Bracket
- 3500 lb Drop Axle
- Painted or Galvanized

Equipment Trailers



- 14,000 or 10,000 lb GVWR
- 7000 or 5200 Axles
- Slipper Spring Suspension
- Electric Brakes on Both Axles
- Hardwood Ash Floor
- Sealed LED Harness and Lights
- 7-way RV Plug
- Powder Coat or Galvanized Finish

ONE SIXTEEN

Tandem Axle Utility Trailer



- 15 in x 14 ga Sheet Metal Sides
- 15 in. Galv Rim Wheels
- 8 welded in D-ring Tie downs
- 2 - 5/16 Adjustable Coupler
- Hardwood Ash Floor
- 48 in Split Back Ramps
- Spare Tire Bracket
- 3500 lb Drop Axle
- Painted or Galvanized

(519) 698-2085 | sales@onesixteentrailers.ca | www.onesixteentrailers.ca

FINANCING AVAILABLE. DEALER INQUIRIES WELCOME!

Ontario-built portable screeners for soil, aggregates, mulch, compost and more!



NEW - Conveyor now available

Screener Specs

- 96 in wide 60 in deep
- Powered by 110 volt electric vibrator with 712 lbs of thump
- Bolt down screens can easily be switched out for different materials, lots of different screen sizes available

Gas Powered Screener

- 1/8" to 3" 10ft wide
- Honda gas powered screener
- Hydraulic lift axle
- Hydraulic angling deck
- Bolt down screens

- We ship across North America -

NORTH42
VENTURES

GRIZZLY ROCK SCREENS
ADJUSTABLE BAR SPACING
2" TO 10" - VARIOUS SIZES



519-801-7095 | www.north42inc.com



Mosburger Ag
Bright, Ontario

Pro-Germinator
9-24-3
High NRG-N
27-0-0-15

AGROLIQUID

Timac AGRO
TopPhos

EXCELIS MAXX

AGROCORP 278843214

Bright, ON | St. Agatha, ON
519-807-7903 call/text
ashley.mosburger@gmail.com
Find us on



CONKLIN[®]
Syntose FA
Amplify-D



**Poly Fertilizer
Water Tanks**

SOILOPTIX
TopSoil Mapping



Follow us on Twitter @OntAg

GET NEWS, MARKET PRICES, GREAT BUYS ON USED EQUIPMENT, FARM PROPERTIES FOR SALE, EVENTS, AND SO MUCH MORE.





Follow us on
Twitter

@OntAg

Farms.com™

BIG
CAPACITY DUMP
TRAILER & HIGH
DUMP BOXES



ROCK DUMPERS



HDX SERIES HIGH DUMP



DBX SERIES DUMP TRAILER



NX240



HDX1500



**Whitewater
WELDING**

Custom Fabrication • Welding Repairs • Steel Sales
Ph. 613-646-2807 • Cobden, Ont.

Horstline





1-866-216-4113

WWW.LRSHELTERS.CA

Hamilton: info@LRSHELTERS.ca

Ottawa: LRSHELTERS@gmail.com

Leasing Available OAC



ENGINEERED DRAWINGS INCLUDED WITH EVERY RT SHELTER

Prices are subject to change without notice

All RT Shelters meet a minimum snow load of 50 psf



30x80 includes one end cover - 14 mil cover \$14,815/ or 24 mil cover \$16,410



27 x 60 14 mil cover +back end cover from \$10,020



24 x 30 14 mil cover +back end cover from \$5356



20 x 36 14 mil cover +back end cover from \$5444



RT Animal Housing

14 mil cover + end covers 30x95 from \$17,742



double white poly+roll upsides 30x95 from \$15,449



Heavy Duty Greenhouse Kit 30x75 double poly cover from \$11,925

RT Design Available in Widths of 30', 27', 24', 20'and 17' Shelters can be made to any length : 24mil tarp cover upgrade is available

WAITE" HYDRAULIC DECOMPRESSION TOOL



The original "Waite Tool" is made to relieve pressure in hydraulic lines by clamping onto the male Quick Disconnect tip, the large wingnut is then turned to press in the ball or poppet of the tip while directing the pressurized fluid away from the user. This tool is safer than any other method and eliminates the risk of potentially deadly fluid injection into the skin.

Made in the USA

ALUMA FORKS



- Strong lightweight aluminum
- Fits on any compact tractor
- 1400 pound capacity
- 35 inch working area
- Stabilizer bar included

QUICK HITCH



Changes your lift arm to a hook type.

- Installs over the end of each lift arm. Category 1 or 2.
- No more back straining or pinching fingers to position implements
- Faster and safer hook ups and releasing of 3 point implements

MOHAWK
EQUIPMENT LIMITED

P.O. Box BF-103, Brantford, Ontario N3T 5M3
PHONE (519) 753-3184 FAX (888) 753-3188
mohawkequipment@bellnet.ca

www.mohawkequipment.ca



Constant pressure
tine weeder



APV seeder
on a side-dresser



APV
grassland harrow



Disc spreader
APV



Perfect for implanting cover crops.

CONTACT US TO FIND YOUR CLOSEST DEALER



819-225-4444 | info@garagewendelmthis.com

327 Rue Aubry, Sainte-Eulalie, Québec

www.garagewendelmthis.ca  

"MANUFACTURING QUALITY ROOFING, SIDING & TRIMS USING CANADIAN STEEL."



RIDGEWAY METAL FORMING INC.

BUY DIRECT AND SAVE

3 PROFILES OF ROOFING AND SIDING STEEL

MANUFACTURER FOR AG, RESIDENTIAL & COMMERCIAL APPLICATIONS

- 20 Colours Available • New Deep Matte Colours Available • Flatstock
- Standard & Custom Trims • Many Other Products Available

519-363-3757

2051 BRUCE RD. 19, R.R. 1, CHESLEY, ON N0G 1L0

HERE'S TO A DAY WELL DONE



POLARIS® AG ADVANTAGE

As part of the Polaris® Ag Advantage program, get a 1-year promotional limited warranty on select full-size ATV models or a 3-year promotional limited warranty on select RANGER models.

VISIT OUR SHOWROOM

POLARIS

DEERHAVEN POWERSPORTS LTD.

**DEERHAVEN
POWERSPORTS LTD.**
Belleville, ON
613-962-5021
www.deerhaven.ca



MOTORCYCLES ATV'S SIDE X SIDES
SNOWMOBILES

FAST TRACK POWER SPORTS
Dorchester, ON • 519-268-8429
www.fasttrackpowersports.ca



**FULLLINE FARM
& GARDEN EQUIPMENT LTD.**
Glencoe, ON
877-385-5463
www.fulllinefarm.com



GRAND RIVER POWER SPORTS
Brantford, ON • 519-759-8140
www.grandriverpowersports.ca



**PODOLINSKY
EQUIPMENT LTD.**
Petrolia, ON
1-800-267-0578
www.podolinsky.com

WARNING: Polaris® off-road vehicles can be hazardous to operate and are not intended for on-road use. Driver must be at least 16 years old with a valid driver's license to operate. Passengers, if permitted, must be at least 12 years old. All riders should always wear helmets, eye protection, and protective clothing. Always use seat belts and cab nets or doors (as equipped). Never engage in stunt driving, and avoid excessive speeds and sharp turns. Riding and alcohol/drugs don't mix. All riders should take a safety training course. Call 800-342-3764 for additional information. Check local laws before riding on trails. ©2022 Polaris Inc.

POLARIS | OFF ROAD

Improve the performance of your... Case IH® John Deere® Vaderstad® Kinze® White® Monosem® Horsch® ...Planter

Accurate liquid control made simple

Maintenance-free electric drive system

Effortless meter accuracy

High-speed seed delivery

Adjust depth from the cab

Adaptable two-stage closing system

See inside the soil

Planter nitrogen placement

Frame mounted row cleaner

Automated downforce control

JD 1750 8 row, XP row units, vDrive, DeltaForce, Hyd drive dry fert, Gen 3 20/20

White 8222 12 Row, vDrive DeltaForce, Gen 2 20/20, New parallel arms and openers.

Harvest International Series 2, 16 Row, vDrive, DeltaForce, Gen 3 20/20, weight distribution

COMING
2023 Harvest International Series 2, 24 Row, center fill Wingforce, vf tires, Many available options

Duralume

SAVE YOUR **BACK** BUY ALUMINUM

www.duralume.ca

ALUMINUM GATES

- ✓ Diamond Bar Technology
- ✓ Lightweight
- ✓ Heavy Duty 1¼" x 1¼" x .125 wall Aluminum Tubing

Duralume Technology offers you stronger, lighter and longer-lasting gates and corrals. Year after year, Duralume products will ensure ease of use, while their aesthetically pleasing design will add a finishing touch to your pasture entrance.

- ✓ Durable, Long Lasting
- ✓ High Tensile Grade Aluminum
- ✓ Light But Strong

6-Bar Gate

Mesh Gate

Puckboard Gate

Spindle Gate

Bolt on top hinge

Call Us 1-877-698-0201 or your nearest dealer for more information. www.duralume.ca

Mfg. by ESB Aluminum Products Inc.

DUNDALK PLASTICS INC.

YOUR CUSTOM PLASTIC SHOP

FOR PLASTIC FABRICATION & REPAIRS

DURALINE WHELPING BOXES



Heavy duty whelping boxes constructed from 1/4" puck board sheet, with interlocking design for quick assemble and knock down. Requires little storage space. Smooth plastic, easy to clean and maintain. Includes pan floor to prevent leaks. Puppy rails included to prevent puppy injury. Order from our website or Amazon.



DURALINE MAILBOX

ORDER ON
AMAZON.CA,
FROM OUR WEBSITE
OR CALL US TO
ORDER DIRECT.



EXPERIENCE THE SAVINGS OF PLASTIC REPAIRS

- Fenders, bumpers, cap tops, hoods, etc.
- All types of gas, fuel, oil and coolant tanks
- Chainsaws, power tools, etc.
- We do on site work
- Plastic sheet sales



WE DO ONSITE PLASTIC REPAIRS

NEW Underground Insulated Pex Pipe

- Very flexible, easy to work with and install
- Available with 3/4", 1", 1 1/4" and 1 1/2" dia. Pex
- Heat loss only 0.87°F per 100ft (tested at 24" depth with 5 GPM water flow)

- Nylon pull cord inside to pull through thermostat wire, etc.
- Heavier 6" diameter commercial grade outer wall

\$13
linear foot

IN STOCK (immediate delivery)
5-Layer insulation with 2X1" Pex in
50, 100, 150, 200, 250, 300 & 350ft lengths



LET US GIVE YOU A QUOTE ON YOUR NEEDS.

Phone: 519-477-1048 Email: dundalkplastics@gmail.com

www.plasticweldingrepairs.ca

Dundalk, Ontario (see website for more info & directions)



ALL IN STOCK TRAILERS READY TO



BUILT CANADIAN

**OVER 1000 TRAILERS
BEST DUMP TRAILERS**

**20 TON HEAVY
EQUIPMENT AIR FLOAT**



From **\$37,995**

**30 TON HEAVY
EQUIPMENT AIR FLOAT**



From **\$46,995**

**SPORTSMAN
(STEEL)**



From **\$6,095**

**ALUMINUM
SPORTSMAN**



From **\$6,495**

5 TON DECKOVER



From **\$9,945**

7 TON DECKOVER



From **\$13,195**

10 TON DECKOVER



From **\$15,795**

**10, 12, 15 TON
TANDEM DUALY**



From **\$20,995**

**MISKA'S
THREE P'S
OF A DURABLE
PAINT JOB:**

PREP SANDBLAST
PROVIDING EXCELLENCE
PRIMER TWO COATS
PROVIDING LONG
PAINT TWO COATS
PROVIDING LONG
STONE CHIPS, ETC.

SCISSOR LIFT TRAILER



OVER 1000 TRAILERS

**MISKA PATENTED EZ - 2
BI-FOLD TWO WHEEL**

AVAILABLE IN:

2 1/2 TON, 3 1/2 TON, 5 TON, 6 TON & 7 TON

- DROP EZ LUBE AXLES
- CARLISLE RADIAL TIRES
- UNDERBODY HOIST
- HD TARP & ROLLER
- DEEP CYCLE MARINE BATTERY
- ALL L.E.D. LIGHTS
- SEALED WIRING HARNESS

**FROM
\$6,995**



FACTORY DIRECT - N

1-866-956-8639



VISIT WWW.MISKATRAILERS.COM

- Location
- Financing
- Specials
- Parts
- Service
- Quotes

BUILT CANADIAN TOUGH

FINANCE FROM \$49 A MONTH OAC

TOUGH!

THERE'S NEVER BEEN A BETTER TIME TO BUY CANADIAN

With the current Canadian dollar, conditions are right for buying from Canadian manufacturers!

IN STOCK - MANY TYPES AND STYLES

IN CANADA PERIOD!!

ED, GRINDING AND CHALKED
PTIONAL LONG-TERM PRIMER/PAINT ADHESION
PREMIUM 2K HIGH BUILD EPOXY PRIMER
IG-TERM CORROSION RESISTANCE
2K PREMIUM POLYURETHANE HIGH GLOSS TOPCOAT
TERM GLOSS APPEARANCE AND PROTECTION AGAINST CHEMICALS,
C.

FRONT MOUNT TRAILER



ILERS IN STOCK

LOAD SPRING ASSISTED
AY RAMP DOOR

AVAILABLE IN:

3 1/2 TON, 6 TON, 7 TON & 10 TON

- THE ORIGINAL EZ LOAD SPRING ASSISTED RAMP/ BARN DOOR COMBO
- DROP EZ LUBE AXLES
- HD TARP & ROLLER
- DEEP CYCLE MARINE BATTERY
- ALL L.E.D. LIGHTS
- SEALED WIRING HARNESS

FROM \$8,445

SINGLE AXLE OPEN UTILITY



Starting From **\$3,295**

TANDEM AXLE OPEN UTILITY



Starting From **\$5,545**

SINGLE AXLE OPEN UTILITY ALUMINUM



Starting From **\$3,495**

TANDEM AXLE OPEN UTILITY ALUMINUM



Starting From **\$6,095**

5 TON LOWBED



From **\$5,995**

7 TON LOWBED



From **\$7,195**

6 SINGLE AXLE ENCLOSED TRAILER - 6' WIDE



From **\$6,850***
*6 wide pricing on in-stock units!

TANDEM AXLE ENCLOSED TRAILER - 7' WIDE



From **\$12,562**

NO DEALER MARKUP

BUILT CANADIAN TOUGH. Proudly Built in Hamilton, Ontario

1064 Hwy. 6 North, Hamilton, ON.



*some conditions apply

.COM ... and Much More!

NO PAYMENTS FOR 3 MONTHS O.A.C.

NO DOWN PAYMENTS



INDUSTRY LEADING 3 YEAR WARRANTY



Financing Available



NEW UNITS

- 18'5 ring, 116 ton, 8" unload, full floor aeration, fan
- 21'6 ring, 190 ton, 8" unload, fan, full floor aeration
- 24' 6 ring, 250 ton, 8" unload, fan, full floor aeration
- 27' 6 ring, 320 tons, 8" unload auger, full floor aeration, 4.5 HP fan
- 30' 7 ring, 459 ton, 11" U-trough with power sweep, full floor aeration, 10 HP centrifugal fan
- 36' 8 ring, 759 ton, 11" U-trough with power sweep, full floor aeration, 10 HP centrifugal fan
- 42' 10 ring, 1283 ton, 11" U-trough with power sweep, 10HP centrifugal fan, full floor aeration
- 15' 105 tonne hopper bin
- 21' 6 ring hopper bin, 8000 BU. or 218 tonne

MARTIN'S GRAIN BINS

- 18.5' - 60' Wide Core Bins Available
- Lifetime Warranty on roof & bottom sidewall sheets
- Superior roof can handle 8,000 lbs

- RAD Elevator Legs
- Kingwood Bins Smoothwall
- Poly Bins
- Vertablend TMR Mixers
- Augers Rigid & Flex



WINTER DISCOUNTS NOW AVAILABLE, CALL FOR DETAILS

Elo Martin (705)-799-7262

shaw Bros.

QUALITY ATTACHMENTS

Best Quality Attachments at the Lowest Possible Price!

Canadian Distributors for Gyru-Star Screening Buckets

Barrie, ON
1-877-625-9677
www.shawbros.ca
info@shawbros.ca



Attachments for Skidsteers, Loaders, & Excavators

Augers • Breakers • Brush Cutters • Buckets • Compactors
 Demolition Grapples • Quick Couplers • Rippers
 Compactors • Rubber Tracks • Thumbs • Screw Pile Drivers



INTRODUCING THE NEW R5X
 Loader Mount Straw Chopper

- New with the R5X:
- Straight-forward Hydraulic Operation
 - Larger Diameter
 - No Electric Controls Required
 - Lighter Weight

With loader-mount and self-propelled models, Picus round or square bale straw choppers deliver consistent, finely chopped bedding directly into cow stalls, pens or poultry barns. Razor-sharp knives cut and discharge in one smooth motion.

613.758.9902 | sales@picusag.ca
Call or text Galen Horst at 613.334.1254. Demos available!
 Palmer Rapids, Ontario



FLUNEY EQUIPMENT

SNOW PUSHERS & BLADES



LOADER ATTACHMENTS

Buckets, Stone Forks,
Quick Attach Systems,
Bale Spears, Manure Forks,
Grapples & More

EXCAVATOR, BACKHOE & WHEEL LOADER ATTACHMENTS

Buckets, Root Rakes, Thumbs, Frost Rippers,
Skeleton Buckets & More!



JOE FLUNEY 519-848-5386

7595 HWY 6, ARTHUR, ONTARIO WWW.FLUNEYEQUIPMENT.COM

ALL-TERRAIN AUTHORITY



GEHL
gehl.com

RT SERIES GEN:3 TRACK LOADERS



FOLD-UP DOOR • This patented new design provides cab-to-canopy versatility, all while maintaining low clearance and a Level II FOPS certification.

IDEALTRAX™ • The IdealTrax™ Automatic Track Tensioning System automatically tensions the tracks when the engine is started and during operation, eliminating manual tensioning and tension checks.

DEDICATED CHASSIS • Custom built for superior weight distribution to enhance stability, grading, tractive effort, and ride control.

PERFORMANCE DRIVEN • Raise the bar with class leading tractive effort and ground clearance. Paired with massive breakout forces, these machines are your greatest allies on the job.



CONNECT EQUIPMENT

Mildmay 519-367-2648
www.ConnectEquipment.com

MAPLE LANE FARM SERVICE

Mount Forest 519-323-4289
www.maplelanefarmservice.ca

12
MONTH
WARRANTY

The
Genuine
Choice



DEY'S EQUIPMENT CENTRE
Tillsonburg • 519-688-0605

GROULX EQUIPMENT
Astorville • 705-752-2229
Cache Bay • 705-753-3282

MAPLE LANE FARM SERVICE
Mount Forest • 519-323-4289

MCKEOWN MOTOR SALES
Springbrook • 613-395-3883

SHANTZ FARM EQUIPMENT
Alma • 519-638-3317

TODD EQUIPMENT
Fraserville • 705-944-3333

© 2023 AGCO Corporation. Massey Ferguson is a worldwide brand of AGCO Corporation. AGCO and Massey Ferguson are trademarks of AGCO. All rights reserved.

ShanRidge
construction inc.

CALVIN SHANTZ
5680 Line 75, RR#1 Atwood, On

Cell: (226) 622 0042
Fax: (519) 356 2546

calvinshantz94@gmail.com
www.shanridge.ca



Custom Double Dutch Doors

What information will you need **today?**



NEWS



MARKETS



VIDEOS



USED FARM EQUIPMENT



CLASSIFIEDS



FIELD GUIDES



Everyday farmers face the challenges of daily farming. Your needs change from day to day as you try to get your job done. Find all the information you need at your fingertips on **Farms.com**.



Follow us on twitter **@OntAg**

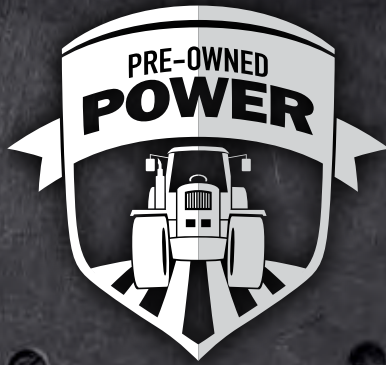

**YOUR
SOURCE
FOR
QUALITY
PRE-OWNED
POWER**



RAISED ON A FARM

JCB Agri telehandlers were born and raised for use on the farm. A rugged chassis makes for stable loading, lifting and hauling while JCB's powerful, no-DPF engines deliver unbeatable power, productivity and uptime for every material handling task on the farm.

Contact Advance Equipment to learn more about our full range of telehandlers.



ADVANCE JCB

607 Colby Drive | Waterloo, ON | 519-742-5878
 6297 Cty Rd 109 S | Harriston, ON | 519-510-5878
AdvanceEquipment.net

1626



2001 KOBELCO SK210, 7400 HOURS, HYD COUPLER, 2 BUCKETS, NEW LOWER ROLLERS, SERVICED. \$89,500.



MERLO 42.7CS-140, 2450 HOURS, CAB, BUCKET. POA.



2018 JCB HD110W HYDRA DIG, 734 HRS, STEELWRIST, 2 BUCKETS, LIKE NEW. \$POA



JCB 509-42, CAB, HEAT, 9000 LB. LIFT, 42' HEIGHT, 3 AVAILABLE. POA



2016 JCB 8035 1300 HRS. MANUAL COUPLER, HYD THUMB, A/C, FULLY SERVICE. VERY NICE \$52,500.



JCB TM320, 2800 HRS, DELUXE CAB, HVAC, HYD COUPLER, AUX HYDRAULICS, FULLY SERVICED AND THRU SHOP. \$107,500



2017 JCB 541-70AG, 3000 HRS, HYD COUPLER, FULLY SERVICED. ATTACHMENTS AVAILABLE. \$92,500.



2002 JCB 416, HOURS UNKNOWN, HYD COUPLER, 2YD. BUCKET, SERVICED, READY FOR SNOW. \$44,500.



Stewart's New Holland

Sales ♦ Parts ♦ Service ♦ Rentals

519-833-9616

5411 Trafalgar Road, Erin,
Ontario, NOB1T0

Toll free: 1-888-833-9616



New Holland H7230

10'4" cut, 540rpm, drawbar hitch, steel rolls, hydraulic header tilt, Unit is located at Stewart's Equipment in Erin, Stock number: U27718
Serial number: YFN254823

26,900



Kubota L4760HSTC

hours ua: 287.50, cab with heat and air, 10x16.5 front tires, 17.5x24 rear, 540 rpm, 2 sets of remotes, front grill guard, la1055 loader, manual quick attach with bucket,

\$52,900



New Holland C232

hours ua: 892.4, cab, front aux hydraulics, front electrics, iso / h pattern controls, two speed, rubber tracks, standard flow hydraulics, Stock number: U4819

\$61,900



New Holland 450

approx : 14,000 bales, roto cutter, net and twine, monitor, 2.07m pick up, hydraulic pick up, 1000 rpm, Unit is Located At Stewart's Equipment in Erin

\$31,400



Kubota SVL 65

250 hours ua, cab with heat, front auxilliary hydraulics, hydraulic quick attach bucket, bolt on cutting edge, Unit is located Stewart's Equipment in Erin.

\$66,800



Kubota L4060

223.4 hours ua, cab/heat, 4wd, 420/70-24, 10.5x16.5, la805 ldr SS Q/A bucket, bh92 backhoe with 18" tooth bucket, mechanical thumb, Unit is located at Stewart's Equipment in Erin.

\$59,600



New Holland 460

net wrap / twine, silage special, 540 rpm, Unit is located at Stewart's Equipment in Erin. Stock number: U4814
Serial number: YFN187897

\$29,800



New Holland 650

540rpm, auto wrap, twine, very nice condition, Unit is Located at Stewart's Equipment in Erin. Stock number: U27611
Serial number: 916517

\$11,200



New Holland TC45D

hours ua: 1890, 2008, diesel, cab/heat/air, hydraulic quick plate, 2 speed, Unit is Located At Stewart's Equipment in Erin. Stock number: U27361

\$24,900

WWW.STEWARTSEQUIP.COM **519-833-9616** **Follow Us**



New Holland TN55D

hours ua: 2532, 4wd, cab with air, shuttle, 5 front weights, 3pth, pto, 2 sets of remotes, side mirrors, front & rear wipers, 31c12.50-15 fronts, 21.5l-16 rear,

\$25,900



New Holland L35

4cyl Wisconsin gas engine, 10x16.5 tires, 78" bucket, good rubber, Unit is Located At Stewart's Equipment in Erin, Stock number: U27460 Serial number: 522290

\$8,200



New Holland 1432

S/N:645078, 15' Cut, 1000 PTO RPM, Drawbar Hitch, Center Pivot, Unit is Located At Stewart's Equipment in Erin, Stock number: U26417

\$11,600



Ford 575E

hours ua: 7432, cab with heat and air, 4wd, extend-a-hoe, rubber stabilizer pads 14-17.5, 16.9x28 tires, Unit is located at Stewart's Equipment in Erin.

\$48,000



New Holland 166

ground driven hay inverter, Unit is Located At Stewart's Equipment in Erin Stock number: U27365 Serial number: 867210

\$2,200



Deere T60

Diesel, Cab/Heat/Air, 75hp Kubota Engine, Telescopic 14' Reach, 6000KG OW, SS QA, Michelin Tires, 420/75R20, Unit is Located At Stewart's Simcoe in Cookstown

\$102,900



New Holland W80C

hours ua: 2063, cab with heat, 365/80r/20 radial tires, skid steer quick attach coupler, 1.1 yard bucket, ride control, Located at Stewart's Simcoe in Cookstown

\$83,900



Case SV300

hours ua: , year:2011, ride control, cab with heat, front auxilliary hydraulics, manual coupler, 12x16.5 nhs tires, Unit is Located at Stewart's Equipment in Erin

\$26,900



Kubota MX500

hours ua: 758.3, 4wd, open station with foldable rops, 540 rpm, one set of remotes, front fenders, 8x4 transmission, 14.9x26 rear ag, 9.5x16 front tires,

\$24,600

Your Equipment Solution Headquarters!

Bryan's

THE HOME OF GREAT DEALS

PARTS



Dog Kennel, galvanized fencing. 20' x 10' x 6' kennel. Includes 5 fence sections, 1 door section, 6 'top' pieces and 6 'foot' pieces. Gate panel has 36" wide access door. **\$850**

AVAILABLE IN JANUARY



300 litre diesel tank with 12 volt electric pump, unused. 42" x 36" x 19". **\$800**



Backhoe Rear Tires
16.9x28 - 10 ply, **\$675** | 17.5L24 - 12 ply, **\$550**
19.5L24 - 112 ply, **\$685** | 21L24 - 12 ply, **\$725**



Universal Spring Suspension Seats **\$105**
Black, Yellow or Blue



Diesel Tank, 200 L 43" x 24" x 24" 40 ltr / minute pump rate, (12 volt electric) **\$715**



30.5L32 Petlas Brand Tires 18 ply, tubeless 13,225 lbs max weight rating **\$2,750**



1/2" Air Impact Wrench
25-400ft-lbs 1/4" Air Inlet **\$65**



forklift or skidsteer seat. With fold-up arm rests and slide rail mounting. 23" wide outside to outside of arm rests. 19" tall **\$135**



Plastic Traffic Safety Cones
28" tall **\$18**



Skidsteer tires in stock.
12-16.5 (12 ply) - **\$199**
10-16.5 (10 ply) - **\$175**



UV Stabilised diesel grade polyethylene polytuff tank, 100 L on wheels. 12 volt self-priming pump. **\$380**



Galvanized construction fence panels Stand 10' x 6' when assembled Lot includes 25 'caps' and 25 'feet' **\$140 each**



Air Tool Kit in Carrying Case Unused. Includes Air Hammer, Air Ratchet Wrench, 1/2" Air Impact Wrench, various bits, lugs, and fittings. **\$99**



Grader Tire
13.00x24 (12 ply) **\$480**
14.00x24 (12 ply) **\$650**



400 litre capacity diesel tank. Includes pump, hose, nozzle. **\$995**

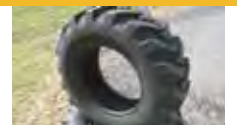

12.5/80-18 (12 ply) - **\$310**



PETLAS TIRES, BIAS AND RADIAL
Many sizes.

We have the following Bias ply Petlas tires in stock at this time. Call for pricing.

Steer Tires 6.00x16, 7.5x16, 10.00x16, 11.00x16 Drive Tires 8.3x24, 9.5x24, 11.2x24, 12.4x24, 13.6x24, 14.9x24, 11.2x28, 12.4x28, 13.6x28, 14.9x28, 16.9x28 14.9x30, 16.9x30, 18.4x30 16.9x34, 18.4x34 13.6x38, 15.5x38, 16.9x38, 18.4x38

We have the following Petlas Radial tires in stock at this time. 9.5R24, 280-85R24, 320/85R24, 380/85R24 380/85R28, 420/85R28 460/85R30, 420/85R30 (1 only), 460/85R34 270/95R38, 380/85R38, 460/85R38, 520/85R38



Industrial Tires
17.5x25 - 16 ply - **\$795**
20.5x25 - 20 ply - **\$1,150**
23.5x25 - 20 ply - **\$1,290**



Implement Tires in stock.
11L14 - 8 ply - **\$110**
11L15 - 8 ply - **\$129**
9.5L15 - 8 ply - **\$120**
12.5L15 - 12 ply - **\$185**



Tractor Rims
24" - **\$160**
28" - **\$185**



1" Air Impact Wrench **\$225**



4062 HWY #6 PUSLINCH, ON NOB 2JO
519-837-0710 | 1-888-519-3710

BRYANSFARM.COM

USED EQUIPMENT



Ford 5610 Tractor 1986, 2WD, 7410 Loader, 3 Pt Hitch, 540 PTO, Rear Remotes, 18.4 - R30 Tires, Runs and Drives Well, 72 HP **\$18,900**



John Deere 8630 Tractor 1976, 4WD, 1000 PTO, 3 Rear Remotes, 20.8 - 38 Duals 275 HP **\$31,900**



John Deere 1840 Tractor 1982, 2WD, 146 Loader, 3 Pt Hitch, 540 PTO, Single Rear Remotes, 15.5 - 38 Tires, Runs Well, 70 HP 5605 HRS **\$14,900**



Massey Ferguson 230 Tractor 1979, 2WD, Diesel, Loader, 3 Pt Hitch, 540 PTO, Runs and Drives Very Well, 38 HP 2352 HRS **\$8,500**



Kubota BX 2670 Tractor 4WD, Diesel, Loader, 60" Wide Mower Deck, 540 PTO, 3 Point Hitch, Runs and Drives Well 26 HP 280 HRS **\$20,900**



Kubota B2630 Tractor, Backhoe 4WD, Diesel, Hydrostatic Trans, Skid Steer Attach Bucket, 3rd Valve, Front Weights, 3Pt Hitch, Mechanical Thumb, 26 HP 1955 HRS **\$29,900**



Kubota BX2380 Tractor 2017, 4WD, Diesel, Hydrostatic Transmission, Loader, 60" Wide Drive Over Mower Deck, 3 Pt Hitch, 522 HRS 23 HP **\$19,900**



JD 410J Backhoe 2008, 4WD, Extendable, 42" Wide Ditching Bucket, with Hydraulic Swivel, Ride Control, Well Maintained. 9633 HRS 96 HP **\$57,900**



JD 6620 Titan II Combine 1986, 2WD, Gear Drive, Chopper, 23.1 - 26 Tires, Good Condition 3790 Eng HRS **\$12,900**



JD 6620 Combine 1981, 2WD, Hydrostatic Transmission, AHHC, Chopper, 28L - 26 Tires, Well Maintained 4010 HRS **\$15,900**



Case IH 1640 Combine 1987, 4WD, Rock Trap, AHHC, Chopper, Chaff Spreaders, 30.5 - 32 Tires Well Maintained 4000 Eng HRS **\$15,900**



Case IH 1640 Combine 1989, 4WD, Rock Trap, AHHC, Chopper, Chaff Spreaders, 24.5 - 32 Tires Well Maintained 3155 Eng HRS **\$18,900**



American 2424 Disc Unused, Offset Disc, 9" Wide, 9" Spacing, 24" Diameter Blades, Cylinder and Hoses **\$8,900**



American 2432 Offset Disc Unused, 12" Wide, 9" Spacing, 24" Diameter Blades, Cylinder and Hoses **\$11,900**



JD 235 Disc 19" Wide, 9" Spacing, Good Condition **\$9,500**



Glencoe 9 Shank Soil Saver 9 Shank, Rear Leveling Teeth, Good Condition **\$11,900**



JD 750 No-Till Drill 15" Wide, Dolly Hitch, 7.5" Spacing, Grass Seed, Good Condition **\$39,900**



JD 1890 Air Drill and Cart 40" Wide, 7 1/2" Spacing, Single Shoot, with 1910 Air Tow Behind Cart, 270 Bushel Cap, New Gauge Wheels, Recent Replace Blades and Boots. **\$169,000**



Great Plain 1500 No-Till Drill 15" Wide, 8" Spacing, Good Condition **\$25,900**



Case IH 5400 No-Till Drill 15" Wide, 8" Spacing, New No-Till Coulters, Hydraulic Coulters Lift Good Condition **\$19,900**



Bale King Vortex 3100 Bale Processor Right Hand Discharge, Rear Bale Load, Bottom Knife, 1000 PTO, Good Condition **\$17,900**



Conveyair 3000 Grain Vacuum 5" Diameter Hoses, 1000 PTO, Good Condition **\$7,500**



American 84" Low Profile Bucket Unused, 84" Wide, Skidsteer Mount **\$2,195**



Walco 4' Box Scraper Unused 4' Wide, Rippers, 3 Point Hitch **\$995**



WE REBUILD FORAGE BOXES

CALL NOW FOR BEST PRICING AND DELIVERY TIMES.



ON ALL CREEKBANK WAGONS



Meyer Forage Wagon, new Poly floor, new cross chain.
\$Call



HLA Skid Steer Stone Fork, 6-1/2 foot.
\$Call



NEW! Dion 860 Blower

- 14" feeding auger
- discharge spout thickness increased to 11 ga
- blower band now in 2 sections w/reversible wear plate
- larger vertical hopper extension



Dion Scorpion 300 NEW & in-stock **Call for pricing and info**



JD 3950 Harvester
Hornung Processor, 2 row, 7' pick-up
Call for pricing

519-669-1051 Elmira, Ontario

SHIPPING AVAILABLE FOR PARTS & EQUIPMENT

Farms.com™



NEWS



MARKETS



VIDEOS



REAL ESTATE



FARM EQUIPMENT



CLASSIFIEDS

Information at your fingertips.

WWW.FARMS.COM

INFO@FARMS.COM

888.248.4893

FAMILY OWNED & OPERATED

www.bachrunfarms.com | P: 519.595.4029

BACH-RUN

For Sales: Chris Runstedler & Scott Runstedler
info@bachrunfarms.com | www.bachrunfarms.com

STRENGTH IN YOUR FIELD  



NEW TUBELINE
Manure Spreaders in stock
\$CALL



BACH-RUN FARMS
Stainless Steel Gravity Boxes
\$CALL



SET OF 4 SNOW TIRES FOR KUBOTA TRACTOR, 340/80R24 & 480/80R30
\$6,000



SET OF KONGSKILDE SBC 22' STINE, rolling baskets
\$3,900



USED SET OF LARGE 10 BOLT AXLE DUAL HUBS
\$1,200



PAIR OF MARCHER 18.4-38 T-RAIL DUALS NEW TIRES
used rims repainted
\$2,950



BACH-RUN 387 stainless steel gravity box, 141, tarp, lights \$16,250 & NEW 30.5L-32 diamond tread manure tank tires \$2,300 ea



NEW JBM T800 mighty dumper w/ 16" tires
\$8,150



NEW HEADER CARTS IN STOCK, 25' & 30' units.
\$CALL



BACH-RUN 477 GRAVITY BOX, Horst 15T, tarp, lights
\$14,500



USED SET GOODYEAR 320/90R42 TIRES on small 8 bolt stub disc rims
\$1,500



FIRESTONE 14.9R46 60% tread, waffle rims, 8 bolt centres
\$3,200



NEW & USED TRACTOR RIMS
\$Call for Details

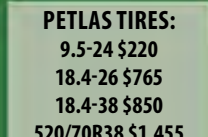

PETLAS TIRES:
9.5-24 \$220
18.4-26 \$765
18.4-38 \$850
520/70R38 \$1,455
580/70R38 \$1,785
650/65R42 \$2,715



FREEFORM GEN II WATER/FERTILIZER TANKS
1620-3180 US gallon **\$CALL**



28L-26 & 30.5L-32 DIAMOND TREAD MANURE TIRES
\$CALL



BACH-RUN LAND ROLLERS
Now taking orders for spring delivery.



NEW HARVEST 800/65R32 RADIAL TIRE
\$3,245 EA



BACH-RUN 25T ROCK TRAILER, 710/45R22.5, brakes
\$49,900



NEW IMPLEMENT TIRES
Many sizes available
\$CALL



TUBELINE 750/950 Poultry rear end
Stk#BR01883 **\$9,900**



1992 FORD L8000 180,000 kms, 6.4L diesel, turbo, cab and chassis
\$5,900



SMYTH VS34' Land Roller, 30" drum, lights
\$CALL



TRACTOR DUALS, MANY SIZES AVAILABLE
\$CALL



EASY-VEY HYD. DRIVE BELT CONVEYORS - ORDER NOW FOR SPRING 2023!



AGRO TREND 50 BU. TOTES SEED \$1,650 MINERAL \$1,800

LOCATED AT 7614 PERTH RD., 121 MILLBANK, ONTARIO



1840 CASE SKID STEER, Cummings diesel, 1998
\$16,500



3140 JOHN DEERE, diesel, power steering, new power shift....
\$14,500



7 1/2 FOOT LUCKNOW SNOW BLOWER, hyd swing\$1,600



2008 KIOTI DK65C, 4WD, diesel, loader, nice clean tractor, 64 hp
\$30,000



JOHN DEERE 2550, 4x4 loader tractor with John Deere 245 self leaving loader 6800 hours , 1985 with 65hp
\$25,000



JOHN DEERE 2355, 2wd loader tractor, has JD 540 loader, quick tach Jd bucket, Original hours unknown 1990, has 63hp ..
\$19,500



CASE 1845C skid steer, Runs and works well 4 cyl Cummins engine , 4000 hours.....
\$15,500



CASE 1835C skid steer, Deisel engine Runs and operates well All new tires, quick tach bucket 4300 hours, nice cond...
\$11,500



JOHN DEERE 2950, 4x4 runs well, has JD 260 self leveling loader, quick tach bucket 3 pt hitch pto, dual remotes, has high low, hours are unknown
\$26,500



NEW HOLLAND TN75, 4x4, runs excellent, has remotes 3 point hitch , pto 75hp showing 4300 hours Quick loader
\$27,000



KUBOTA M5700, loader tractor, 4x4, Runs well, 2005 model with 61hp 3 point hitch, pto remotes 2600 hours
\$26,500



CASE 2590, Nice clean condition, runs and works well, 5000 hours, 1993 model, 180hp
\$14,000

WAYNE FLEWELLING
8550 CONCESSION 12 RR 1, PALMERSTON
SFTRACTOR.CA

Shawn 226-747-1267
Wayne 519-503-1130

CALL OR TEXT FOR MORE INFO ON A UNIT

CHECK OUT OUR BRAND NEW LOCATION - BY APPOINTMENT ONLY



WORKING DIRT
MACHINERY CO.

1-888-814-5780

jon@cashtownguyz.com

www.cashtownguyz.com

FORMERLY CASHTOWN GUYZ - BY APPOINTMENT ONLY

Located in Stayner Ontario



2012 CLAAS VARIANT 360, 16000 bale Net Wrap, Mint condition round baler wide Pick up, Heavy duty ramp, Hyd pick up \$19,900



2015 FENDT 716 VARIO TRACTOR 4WD, 2725hrs, 140 HP, 2015, Nice Fendt lots of options too many to list Profiplus Autosteer \$189,900



NEW HOLLAND B95C BACKHOE
Low hours
\$39,900



1980 INTERNATIONAL HYDRO 84 TRACTOR Loader, 2wd, great tires hydrostat trans, runs great. 58HP, variable speed trans \$9,999



2010 HITACHI 65U EXCAVATOR Great working, 6.5 Tone machine Thumb quick attach Bucket, Cab steel tracks, 4100hrs, needs minor TLC \$46,900



2016 JOHN DEERE 85G EXCAVATOR w/\$50,000 value roto tilt, 6000hrs, 2 buckets steel tracks, exc. cond. tight being used every day on farm \$109,900



We have tons of Snowblowers and other Attachments in Stock. Call for more info.



Looking for a tractor? Call us...we buy & sell every day and we'll find what you're looking for! Have a tractor sell? Contact us... We're looking for quality used tractors, construction & other types of equipment.



2006 TAKEUCHI TB145 5 tone Mlni Excavator w/Thumb 3 buckets Blade Cab heat, very good working cond. Yanmar 3 cyl diesel, 4550hrs \$43,900



JOHN DEERE 323D
Only 2300 hours, like new tracks, Asking \$38,900



2016 BOBCAT E85 Mint Condition Excavator close to 9 tone, low low hours, 3 buckets Cab heat Air, Radio, Blade QA buckets, 1470hrs \$93,900



2008 JOHN DEERE 4320 Very clean compact tractor new front tires, QA bucket & loader, heat/air all working, snow blower available, 2000hrs \$39,500

FENDT

fendt.com | Fendt is a worldwide brand of AGCO.

IT'S FENDT. IT'S TIME.

EVERYTHING YOU'VE HEARD ABOUT IT IS TRUE.

©2019 AGCO Corporation. Fendt is a brand of AGCO Corporation. AGCO and Fendt are trademarks of AGCO. All rights reserved. FT19107050100



2021 KUHN 8010 L
NEW DEMO, 14FT
\$63,900



2019 MF4710 W LDR
1000 HRS
\$75,000



2020 KUBOTA KX080-4
THUMB, HYD COUPLER,
24' BUCKET, 2500 HRS
\$96,995



2022 KUBOTA SVL65-2
LOADED, 773 HRS,
BALANCE OF WARRANTY
\$73,000



2018 KUBOTA KX071-3
HYD. THUMB, 2 X BUCKETS
\$51,000



2009 JD 313
ONLY 1420 HRS, FRONT
BUCKET & SNOWBLOWER
\$36,900



JD 4640 8300 HRS, NEW
TIRES, EXCELLENT SHAPE
\$47,500



2022 KUBOTA SVL65-2
443 HRS, LOADED
\$74,900



2022 KUBOTA KX030-4
130 HRS, LOADED
\$69,999



2016 BOBCAT T770
1500 HRS, 10/10, COMING
\$79,995



2019 BOBCAT T650
LOADED, ONLY 900 HRS
\$83,900



2020 MF87275
LOADED, 50K, CVT 1150
HRS **\$259,900**

NEW AND USED TRACTOR & TILLAGE. SEE US FOR EXCELLENT FINANCE RATES!

ADVANTAGE
FARM EQUIPMENT LTD

519-845-3346 · WWW.ADVANTAGE-EQUIP.COM

ESSEX, ON
(519) 723-4485

WYOMING, ON
(519) 845-3346

LONDON, ON
(519) 652-1552

©2019 AGCO Corporation. Massey Ferguson is a worldwide brand of AGCO Corporation. (Massey is a mark of AGCO, AGCO, Harvest and Massey Ferguson are trademarks of AGCO. All rights reserved.)



We have 3 locations to serve you.

Alvinston (A) 519-898-2961

Chatham (C) 519-351-4300

Tecumseh (T) 519-739-0503



EQUIPMENT

PARTS

SERVICE

PRECISION AG



CIH 110A – 2015, 2 REM, power shuttle \$73,900 (A)



CIH 115U – 2016, 3 REM, semi powershift \$84,500 (A)



CIH MAGNUM 315 – 2013, autoguide ready, creeper, 6 remotes \$194,000 (C)



CIH 7140 – 3 REM, front weights, 18 spd, axle duals \$59,900 (C)



CIH 8940 – 9622 hrs, 18 spd pwrshift, 1000 PTO, front weights \$89,000 (C)



KUBOTA M9540
1990 MDL, HI/LO \$57,500



CASE 621DXT – 2003, ACS coupler, 3 yard bucket \$68,800 (A)



CHALLENGER MT675C
2009 MDL, 5200 HRS, \$149,000



BOBCAT E26
mini excav. 1183 hours, \$42,000



CIH 1660 – 4WD, chopper, chaff spreader \$15,900 (C)



CIH 6088 – 2010, 2 spd hydro, duals, Pro 600 \$164,900 (C)



CIH AF6130 – 2012, 4WD, AGR, 300 BU tank \$225,000 (C)
- EXTENSIVE REPAIRS -



JD 9670 – 2009 MDL, 2467/1597, 2WD, \$169,900



CIH 1200 PLANTER – 32 rows, 15" spacing, pivot planter, pto pump, pro 600 \$54,900



CIH 1255 – 2014, 16 row, liquid fertilizer, markers \$115,900 (C)



JD 7200 – 8 row, 30" spacing, liquid fertilizer \$11,900 (C)



SUNFLOWER 1435 DISK HARROW – 23', cushion gang \$48,900



SUNFLOWER 6630 VT
– 34', rolling baskets, lights \$52,900



CIH 496 DISK HARROW – 31', 7.5" spacing, exc. cond. \$16,900



JD 230 DISK HARROW – 22', 9" spacing, rolling harrow \$7,500



BRANDT 5200 EX – Grain Vac, 43 hours, chrome edition, flex hoses, clean up shovel, ext life flight, \$10,000 savings over new \$49,950



CIH 2208 – 2003, 8 row, 30", field tracker \$24,900 (C)



CIH 2408 – 2007, 8 row, 30" AHHC \$26,900 (C)



DEMCO 1250G – sprayer, 90' boom, chem ind, Raven, \$24,900

www.kuceras.com

0.99% Financing.
Certain Conditions Apply

FOR SEEDBED PREPARATION AND MORE
LOOK TO LEMKEN

Heliodor 9

Rubin 10

Heliodor 9

With 20" discs and a working depth of 4", the Heliodor 9 can turn a ploughed or lumpy field into a seedbed in a single pass or make a harvested corn field planter-ready with one fall and one spring pass.

Rubin 10

The superior clearance and unique symmetrical arrangement of 25" discs ensures the Rubin 10 can work in organic matter to a depth of 6" without drifting. That saves fuel and optimizes GPS guidance.

Call us for more information. Check out the new and used LEMKEN equipment on our lot today. It won't last long.



Kucera Group Chatham – 519-351-4300
Kucera Group Alvinston – 519-898-2961



The Agrivision Company

 @strategicill | lemken.ca

Stoneage

OVER 1500 PIECES OF EQUIPMENT!

FARM & INDUSTRIAL EQUIPMENT

www.stoneageequipment.com • 519-393-6415 • stoneagefarms@quadro.net



JD 2120 w/1 dr
\$12,900



NI 400 Bar Rake
\$1,500



NH 4330 Orchard Tractor, 4WD
\$11,900



Lewis Cattle Oiler
\$1,200



9' SS QA Sweeper
\$3,900



3pt Teagle cement mixer
\$1,200



Side Shooter Bucket
Bottom Bedder
\$3,500



AC D15 Tractor, PS, runs good
\$4,200



Trail Cement Mixer HD
\$1,300



3pt PTO Post Hole Auger 2 bits
\$1,500



Frey QA 5' bucket
\$875



Lely Grd Fertilizer Spreader
\$1,500



3pt Landpride
9' finishing mower
\$1,500



CIH 15' Stalk Chopper
\$5,900



MF 6 3pt Disc
\$2,200



BWM 3pt, 6' hyd
Turn Snowblower
\$1,900



EVO Cement Mixer
\$2,900



Kinkelder 3pt orchard sprayer
\$3,900



Kverneland 5F 14' plow
with spring assist
\$5,900



Farmhand 14' Ductile Packer
\$4,500



16' x 13' electric belt conveyer
\$1,500



Kewanee 18ft HD Disc
\$6,900



Wil-Rich 26' Cultivator
\$7,900



IH 496 Disc
\$8,900

5475 Line 26 - RR #2 St. Pauls Station • Delivery Available

WE BUY YOUR USED EQUIPMENT AND TRACTORS!

Stoneage

OVER 1500 PIECES OF EQUIPMENT!

FARM & INDUSTRIAL EQUIPMENT

www.stoneageequipment.com • 519-393-6415 • stoneagefarms@quadro.net



NDE 804 Vertical
Screw Mixer w/scales
\$11,900



Gehl 250 Tandem Spreader,
double beater
\$6,900



MF 10 3pt Disc
\$2,500



Cockshutt 3pt 3F Plow
\$875



Cockshutt White 9' Disc
\$3,500



Delhi 6.5 ft Snowblower
\$2,600



Patz 4380 TMR Mixer w/scales
\$7,900



Massey Ferguson 205 Manure
Spreader, double beater
\$3,900



16' model 2300 Disc
\$3,200



McKee Snowblower,
6.5ft, double auger
\$1,700



HOULE Electric Manure Pump
\$1,200



Water Reel 2" irrigation
\$3,900



Irrigation Pipe 4" x 30'
\$55 ea +
20" at **\$50 ea**



Vegetable, potato wagon,
belt on load
\$3,500



22' pipe elevator
\$575



20' pipe elevator electric
\$775



JD Manure Fork
\$975



SS GA Hyd post pounder
\$3,900



IH 584 Tractor w/ 1 dr
\$13,900



18.4-26 Diamond Tires on rims
\$978



Feteryl 85 gram cleaner
\$1,700



Case IH 13 tooth soil saver
\$6,900



Sukup 2 stage grain cleaner
\$4,900



Haidi 150 gal 3pt sprayer
\$3,900

5475 Line 26 - RR #2 St. Pauls Station • Delivery Available

WE BUY YOUR USED EQUIPMENT AND TRACTORS!



SHOP: 400503 Grey Road 4,
Flesherton, ON, NOC 1E0

OFFICE: 131 Page Crescent, Kimberley, ON
NOC 1G0 | 519-599-5238

www.odonnell-lift.ca

FOR PRICING AND AVAILABILITY

e-mail: jerry@odonnell-lift.ca



JLG 2030ES SCISSOR LIFT
Electric, indoor,
non marking tires
CALL FOR PRICING



HANGCHA DIESEL CPCD30
6000# capacity, Sideshifting
Fork Positioner, 3 stage mast,
3 year warranty



JCB 930-4
4 wheel drive rough terrain
forklift with 2550 hours.
**PLEASE CALL FOR
DETAILS AND PRICING**



LOAD LIFTER
518 reach
CALL FOR PRICING



MOFFETT M55
2011, with 12' mast, 646 hours
**MORE AVAILABLE PLEASE
CALL FOR DETAILS**

**NEW HANGCHA
8000LBS BOX CAR
LPG TRUCK**



with Side-Shifting Fork- Positioner.

PRICED TO SELL.



**New 7000LBS 4WD RT Fork-
lift With Full Cab And Heat.**
Side Shifting Fork Positioner



**5000LBS 4 WHEEL ELECTRIC
FORKLIFT** Side Shifting Fork
Positioner. Comes with battery
and charger.



**NEW HANGCHA 3 WHEEL
ELECTRIC** 36 volt battery,
3 stage, side shifting fork
positioner, 3 year warranty,
CALL FOR PRICING



TOYOTA 8FGU30
6000 LBS Pneumatic
with sideshift cab and heat.
2300 Hours
CALL FOR PRICING



**3000LBS WALKIE REACH
STACKER.** With side shifter
and MoonWalk. Comes with
battery and charger.



2015 TOYOTA 8FGC35U-BCS
with 3603 hours, 3 stage
mast with side shift
CALL FOR PRICING



HANGCHA 4000# capacity,
electric walk behind pallet
truck with maintenance free
Lithium Ion 24 Volt battery.
CALL FOR PRICING

**LARGE INVENTORY
OF LOW HOUR, GOOD
CONDITION TOYOTA
FORKLIFTS**

**RENTALS OF ALL SIZES
OF LIFT TRUCKS,
BOOM AND
SCISSOR LIFTS**

**SIX ROAD SERVICE
MECHANICS SERVICING
SOUTH WESTERN AND
CENTRAL ONTARIO**

**DEALERS FOR LOAD
LIFTER ROUGH TERRAIN
FORKLIFTS, SKYJACK
MEWPS, AND HANGCHA
FORKLIFTS**

**NOW STOCKING FULLY
REFURBISHED
MOFFETT TRUCK
MOUNTED FORKLIFTS**

O'DONNELL ENTERPRISES - ELEVATING YOUR PRODUCTIVITY SINCE 1986
SALES ■ SERVICE ■ RENTALS ■ INSPECTIONS ■ TRAINING

JMJ

DESIGN BY QOD™



SALES - PARTS - SERVICE - TECHNOLOGY SOLUTIONS

CHESLEY - 519-363-3192 | MOUNT FOREST - 519-323-2755 | WALTON - 519-887-6365
 LUCKNOW - 519-529-7995 | OWEN SOUND - 519-376-5880 | MEAFORD - 519-538-1660

www.robertsfarm.com



STK# 028480

NH CR7.90 - \$315,000
 1025 HRS / 4WD AUTO GUIDANCE



STK#033537

NH FX58- \$62,950
 SELF PROPELLED / NEW TIRES



STK# 034051

NH CR6090 - \$159,900
 2012 /2950 HOURS / 4WD / DUAL SPEED ROTOR



STK# 032548

NH TR97- \$39,900
 4900 HRS / WITH CORN & FLEX HEADS



STK# 028455

NH T8.350 - \$249,900
 1755 HRS / GPS/ FRONT 3PTH / 5 ELC REMOTES



STK# 029480

NH T6.155 - \$129,900
 2150 HRS / 3 ELECTRIC HYD REMOTE VALVES



STK# 034463

NH TS110- \$49,900
 2001/ 4150 HRS / 4WD / SL LOADER



STK# 030132

NH BOOMER- 24 - \$14,900
 60" MOWER DECK / 150 HRS



STK# 030931

NH L225 - \$26,900
 2012/ 3967 HOURS/ 2 SPEED HAND & FOOT CONTROLS

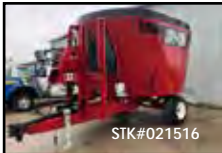

STK#021516

JAYLOR 5575- \$27,900
 FRONT RIGHT DISCHARGE/ EXTENSION KIT/ 540 PTO



STK#031522

RITeway 300ST - \$18,900
 ROCK PICKER / SELLING INSPECTED



STK#034054

AGCO 1074 - \$79,900
 SELF PROPELLED ROGATOR / 4472 HRS/ 90' BOOM



STK#030904

SUZUKI LTA500F - \$4,500
 YELLOW KINGQUAD



STK#031699

NH 195 - \$26,900
 DRY MANURE SPREADER/ DOUBLE APRON / HYD DRIVE



STK#027261

BOBCAT CT5558 - \$60,000
 170 HRS/ 4 WD / LOADER & BUCKET / 58 HP



STK# 033012

JOHN DEERE 5525- \$54,900
 2005 /2430 HOURS / LOADER / 2 REAR REMOTES / REAR WHEEL WEIGHTS



Get cash back¹
 or
 Low-rate financing²
 or
 Pre-order to save big

Hurry, offers valid until the end of the year.



1 Cash back amounts vary and are applied at time of sale. Cash back offers are only available when financing purchase with CNH Industrial Capital America LLC or CNH Industrial Capital Canada Ltd. 2 For Commercial use only. Customer participation subject to credit qualification and approval by CNH Industrial Capital America LLC or CNH Industrial Capital Canada Ltd. See your participating New Holland dealer for details and eligibility requirements. Down payment may be required. Not all customers or applicants may qualify for this rate or term. CNH Industrial Capital America LLC and CNH Industrial Capital Canada Ltd. standard terms and conditions apply. Canada Example: The interest rate will be 0% for 12 months. Total contract term is 12 months. Based on a retail contract date of October 1, 2022, with a suggested retail price on a new Roll-Belt 560 of C\$117,678 customer provides down payment of C\$23,535 and finances the balance of C\$94,143 at 0% per annum for 12 months. There will be 12 equal monthly payments of C\$7,845.25. The total amount payable will be C\$117,678, which includes finance charges of C\$0. Taxes, freight, setup, delivery, additional options or attachments not included in suggested retail price. Offer is nontransferable. Offers end December 31, 2022; subject to change or cancellation without notice. © 2022 CNH Industrial America LLC. All rights reserved. CNH Industrial Capital and New Holland are trademarks registered in the United States and many other countries, owned by or licensed to CNH Industrial N.V. its subsidiaries or affiliates.

Follow us



@robertsfarmeq

Legendary Customer Service - It's In Our DNA

NORTH WELLINGTON



LIFTRUCK

THE AREAS LARGEST ONSITE LIFTRUCK INVENTORY

Find what you are looking for, over 250 units on site

Repairs & Parts To All Makes & Models

Large Selection of Rental Units Available

BATTERY REPAIR & SALES LARGE INVENTORY OF NEW INDUSTRIAL BATTERIES



HYSTER 4500LB

Outdoor, 3-stage mast, side shift
\$15,000



2007 TOYOTA 15,000LB

Outdoor, 2-stage mast, side shift,
fork positioner **\$29,000**



2008 TOYOTA 5000LB

Outdoor, 3-stage mast, side shift,
6798 hours, cab **\$26,500**



GEHL RS5-19 TELEHANDLER

Cab, diesel, 19' lift, 5000lb
capacity, 2700 hours **\$62,500**



2019 TOYOTA 6500LB

indoor, 3-stage mast,
4-way hydraulics **\$28,500**



TOYOTA ELECTRIC

5000lb, 3-stage mast, side shift,
4th value **\$22,500**



2020 TOYOTA 9000LB

397 hours, 3-stage mast, side shift
\$49,500



YALE 3000LB

Outdoor, electric, 3-stage mast,
side shift **\$9,500**



HYSTER H210 HD 21,000LB

side shift/fork positioner, low hours,
cab, cummins diesel **\$110,000**



5000LB HYSTER

Outdoor, 3-stage mast, side shift,
1737 hours **\$32,500**



2005 TOYOTA 15,000LB

Indoor, 3-stage mast, 5884 hours
\$36,500



2017 BOBCAT S-650

2-speed, diesel, very clean, 560 hours
\$56,500



TOYOTA 5000LB

Outdoor, gasoline, 3-stage mast,
side shift **\$22,500**



2012 MOFFETT M55.4

4 way 2-stage mast, Kubota Diesel,
1342 hours **\$34,000**



WE RENT LIFT TRUCKS

FORKLIFT RENTALS 5000LB

Pneumatics
\$750/month



4000LB CROWN STADDLE STACKER

24 volt electric, comes with charger
\$4,500



4000LB TOYOTA

Outdoor, 3-stage mast, side shift
\$19,500



2016 TOYOTA 5000LB

Outdoor, 3-stage mast, side shift,
3985 hours **\$26,500**



NEW HAND PALLET TRUCKS

5500 LB, various sizes in stock
\$410



2021 JCB 536.95 AGRIPUS

375 hours, cab, heat, air
conditioning, like new **\$179,500**

www.northwellingtonliftruck.com



DOWNLOAD OUR MOBILE APP

p 519.848.3504 | f 519.848.2679 | 7572 First Line, Arthur Ontario

HOME OF SPARE PARTS

Tractor & Combine Salvage - New & Used Parts

P: 519-625-8450 • F: 519-625-8485 • RR #1 2422 Line 43, Stratford ON



**JD 6600
SALVAGE**



**CIH 1666 RWA
SALVAGE**



**CIH 1660 RWA
SALVAGE**



**30.5X32
\$3000**



**JD 6620
SALVAGE**



**650/75R32 (24.5X32)
\$2750 EA.**



**JD 7720 TITAN II RWA
SALVAGE**



**CIH 8230
SALVAGE**



**JD 7720
SALVAGE**



**WHITE 2-60
FWA**



**3-IH 1440
SALVAGE**



**CIH 7120
SALVAGE**



**JD 9400 RWA
SALVAGE**



**IH 786 FWA
SALVAGE**



**3- IH 1460'S
SALVAGE**



**CIH 2388 RWA
SALVAGE**



**JD 9500
SALVAGE**



**CIH 495
SALVAGE**



**MF 1620
SALVAGE**



**CIH 1688 RWA
SALVAGE**



**GLEANER F2 DIESEL
SALVAGE**



**MF 540
SALVAGE**



**IH 656
SALVAGE**



**JD 3010 GAS UTILITY
\$5000**

OVER 100 TRACTORS AND 150 COMBINES IN STOCK

We deliver more than we promise!



APACHE by **ET**
SPRAYERS

AS1250



SOLD

**120FT ALUMINUM
POMMIER BOOM**

APACHE by **ET**
SPRAYERS

AS1050



**2 UNITS
IN STOCK**

100FT STEEL BOOM

ASK TO SPEAK TO BOB HENLEY 905.774.1060 | BHENLEY@EGGERTRUCK.COM

APACHE by **ET**
SPRAYERS

MCCORMICK

Outback
GUIDANCE



85 Robinson Road, Dunnville, ON
 905.774.1060 | 1.800.429.8819
www.eggertruck.com



USED EQUIPMENT

Visit the Used Equipment page of our website for current availability. *Conditions may apply; see store for details.

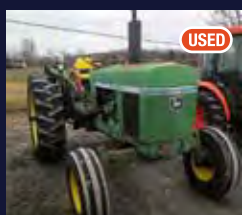

USED

1979 John Deere 3130
\$10,500CDN



USED

2008 New Holland T1030
 MOWER & BLADE | \$12,500CDN



USED

2003 Steiner 430 Max
 60IN ATTACH. | \$12,900CDN



USED

Massey Ferguson 1230
\$13,000CDN



USED

1998 Kubota B1700HD
\$14,900CDN

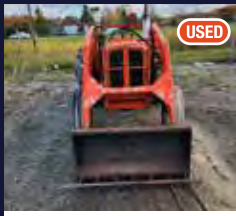

USED

Allis Chalmers AC 5045
\$15,000CDN



USED

2015 Kubota B2620HSD
\$23,500CDN



USED

1995 AGCO 6680
 10-16FT BLADE | \$30,000CDN



USED

2020 Kioti CK2610SE
\$33,500CDN



USED

2015 Kioti NX4510
 T-L-B | \$42,500CDN



USED

2015 McCormick X4.70
\$55,000CDN



USED

Kubota M135GX
 WITH WEIGHTS | \$64,900CDN



USED

Precision 500 Pull-Type
~~\$2,500CDN~~ | **\$1,900CDN**

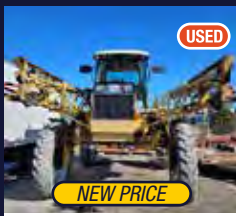

USED

1998 RoGator 854
\$35,900CDN



USED

Hardi Navigator 4000
\$39,500CDN

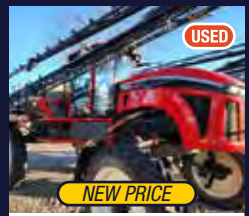

USED

2015 Apache AS1020
\$199,500CDN



BRIAN SHANAHAN FARMS

7963 Egremont Road R.R.#8 Watford, Ontario



JOHN DEERE 7200 CORN PLANTER

12 ROW, DRY FERTILIZER, MECHANICAL METERS, 200 MONITOR, CROSS FILL - \$20,000



PENTA 200 CULTIVATOR 30', HIGH CLEARANCE

S-TINES, DOUBLE ROLLING HARROWS, REAR HITCH, GOOD SHAPE, CAST POINTS - \$28,000



JOHN DEERE 630 DISC

22', ORIGINAL BLADES LIKE NEW, ONE OWNER, SCRAPERS - \$16,000



DMI/CASE IH 730B DISC RIPPER, 7 - 30"W/6

LEADS, 18" WORKING WIDTH, HYD FRONT AND REAR DISCS, FIELD READY, REALLY NICE! \$29,500



SUNFLOWER 9432

2000 YEAR MODEL, 40', ONE SEASON ON SEED DISCS, LIQUID FERTILIZER, GOOD SHAPE \$46,500



KINZE 2000 8/15 CORN AND BEAN METERS,

MONITOR, SPIKED CLOSING WHEELS, NO-TILLS, GOOD SHAPE - \$27,000



J & M TF212

31', ROLLING HARROW CART, SINGLE LEVELLER, EXCELLENT SHAPE \$17,500



KONGSKILDE 3500 - 33', HD CONSERTINES,

HD DOUBLE ROLLING HARROWS, GOOD SHAPE - \$16,500



BRAND NEW! JOHN DEERE 750 DRILL,

15', 7.5" SPACING, 24 RUN, BRAND NEW EVERYTHING, NEEDHAM WHEELS, SPOKED GAUGE WHEELS - \$43,500



GREAT PLAINS CPH 15' NO-TILL DRILL

7.5" SPACING, LIKE NEW COND., 8/10 PAINT, ONE SEASON ON ALL BLADES, FINGER HARROWS ON REAR - \$19,000



36' BRILLION XL

144 PACKER, 18" DUCTILE WHEELS, SCRAPERS, EXCELLENT SHAPE - \$20,000



KONGSKILDE 2800 -28', HD 2 PIECE

CONSERTINES, SINGLE ROLLER W/3 BAR FLEX HARROW, SINGLE POINT, GOOD SHAPE - \$26,500



KUHN KNIGHT 5173 TMR MIXER

SCALES, SIDE AND REAR DISCHARGE, DOUBLE AUGER, 1000 PTO, GOOD SHAPE \$15,000



INTERNATIONAL OFF SET DISC

12', SCRAPERS, TANDEM WHEELS, ADJUSTABLE ANGLE, REALLY SHARP! \$8,500



BOURGAULT 3225 AIR CART,

FLOATATION TIRES, HYD DRIVE, DUAL TANK, FILL AUGER \$9,500



CASE IH 1020-25' FLEX HEAD,

FLIP OVER REELS, SCH KNIFE, PRO DRIVE WOBBLE BOX, REALLY GOOD SHAPE \$12,000



UNVERFERTH 220-34'

ROLLING HARROW CART, NICE SHAPE, BIG TIRES \$12,500



JOHN DEERE 7240

6/11 PLANTER, LIQUID FERTILIZER, NO-TILLS, HD DOWN PRESSURE, GOOD SHAPE! \$20,000



JOHN DEERE 750 DRILL, 15', 24 RUN,

7.5" ROWS, 2 POINT OR DRAW BAR HITCH, STEEL FILL AUGER, MARKERS, GOOD SHAPE, 40% METAL - \$ CALL



JOHN DEERE 1770, 1790

SINGLE DISC FERTILIZER OPENERS, 7x7 BAR, LIQUID OR DRY CAPABILITIES, LOTS AVAILABLE - \$625 EACH



UNVERFERTH IN-LINE RIPPER

6 SHANK - 30", 3 POINT OR PULL TYPE, NO-TILL SHANKS, SPRING RESET, GOOD SHAPE - \$14,000



16.9 X 38" SNAP ON DUALS

FIRESTONE 23 DEGREE TIRES 30%, LIKE NEW HARDWARE, WITH EXTRA EXTENSIONS \$1,650



380 - 90 X 50" GOODYEARS

JD RIMS, FITS 7000/8000 TRACTORS, 30% TREAD, RIMS LIKE NEW \$2,850



2022 PRO WELDING

M 01 TILE PLOW, 4" BOOT, 40" DEPTH, ROLLERS ON FEEDER, EXTRA POINT INCLUDED \$8,750

shanahanhandyman@gmail.com • 519-870-0367

HAVE SOMETHING TO SELL? CALL US! WE BUY & SELL USED FARM AND CONSTRUCTION EQUIPMENT.

Cashtown Farms Ltd

CALL JEREMY AT CASHTOWN FARMS LTD. 705-790-7852

Cashtown Farms Ltd 2371 County Road 42 | Stayner, Ontario | cashtownequipment@gmail.com



2006 JOHN DEERE 550J LT
trim dozer with 1094 original hours 6 way blade cab heat air \$105,000



2015 JOHN DEERE 650K LGP
5200 hours 10.5ft 6 way blade. Cab heat and air \$117,500



MERLO P25.6
4450 hours. 20ft reach. Q/A bale spears 3 function \$49,500



KOBELCO ED 150
blade runner 6 way blade AMI Q/A and hyd thumb 12600 hours \$77,500



JOHN DEERE 30G
mini excavators two to choose from 844 hours and 1300 hrs each have 2 buckets and thumbs \$59,500



JOHN DEERE 6310
with 640 loader 16 speed powerquad left hand reverser 5950 hours \$55,000



2016 JOHN DEERE 333G
2750 hours high flow hyd Q/A pilot controls \$79,500



JCB 527-58 ZOOM BOOM
5000lb 20ft reach 6700 hours 2 speed \$49,500



JOHN DEERE 6150M
with H360 loader 3715 hours rear weights good rubber \$129,500



JCB TM 320
wheel loader zoom boom 4700 hours Q/A bucket and pallet forks 17ft lift \$89,500



CASE 7220 MAGNUM
5000 hours 2 remotes 4 speed reverse 18 speed powershift \$47,500



INTERNATIONAL 5100
drill 16 run double disc super clean kept in the shed \$4,500



CASE 1845C
skid steer 5000 hrs very clean good tires heater with plexiglass door \$17,500



JOHN DEERE 135C EXCAVATOR
7300 hours dozer blade plumbing for thumb \$58,500



OVERUM TRIPLE
ok series 3 furrow roll over plow \$7,500



2007 KOMATSU D37 EX TRIM
dozer with 1300 original hrs 108 inch 6 way blade. Mint condition \$89,900



JOHN DEERE 750J LGP
dozer 6 way blade getting new motor right now 11000 hours. \$80,000



2016 JOHN DEERE 310SL
with 6000 hours pilot controls ride control cab a/c 4x4 ext Hoe \$69,500



USED JOHN DEERE 220 DISC
centre fold, field ready.
Call for pricing.



LS MT122 DEMO UNIT
22 hp with loader, cruise, 50 hrs,
\$16,900 optional broom



LS MT225
with cab, 25 hp, cab works with
backhoe installed, Call \$



POTTINGER 4001 RT
4m Terradisc, trailed, rubber roller,
in stock. New! \$Call



PENTA LIGHTNING 7020
high speed disc, 6m, towing
eye, low acres
\$37,900



ENOROSI G64740
tedder, 6 rotor, 24',
\$14,900



POTTINGER 5001T TERRADISC
5m, conoroll packer, Demo Unit.
Call for details.



KVERNELAND BB115-6
#9 AD, vari-width.
\$Call



KUBOTA RA2069 VARI
twin rotor rake, side
delivery, hyd width, \$21,900.



MASSEY FERGUESON TD1310
tedder, 10 rotor, carted, 41.5'
working width, \$29,900



MCHALE ORBITAL
high speed wrapper,
twin dispenser



POTTINGER HIT
12.14T tedder,
43' working width

M-Hale HIGH SPEED ROUND BALE WRAPPER

www.M-Hale.net

ORBITAL

Expert Plus Control Console

- AS STANDARD**
 Patented High Speed Bale Loading
 - AS STANDARD**
 High Speed Vertical Wrapping Ring
 - AS STANDARD**
 Fully Automatic Operation With Gentle Bale Tip
- McHale Orbital Features**
- + Fully Automatic Operation
 - + Wrap Bales from 3' 2" to 4' 8" (1.1m - 1.41m)
 - + Film Break Sensors
 - + Facility to Wrap with One Roll



POTTINGER SYNKRO 3020,
Demo, 3 inch wide sweeper



POTTINGER TERRADISC 4001 RT
4 inch, high speed disc



JD 845 MOCO
13', flail, two point hitch, just in
\$10,900



WILRICH SOIL SAVER
16 shank, newer sweeps,
Just in



JOHN DEERE 220
Center Fold Disc, 22',
\$7900 OBO



MF820
disc, 26', field ready
\$4900



NH H7550 DISCBINE
13', tine conditioner, swivel gearbox
\$19,900



MF TD 1310 TEDDER
41.5' working width, excellent
condition, \$29,900



JD2800
plow, 5 furrow, euro bottom,
solid unit, \$2900



RENEGADE
54" Snow blower, 3ph, stock



MF 33 SEED DRILL
17 run, single disc, grass seed,
nice and clean, \$1500



KVERNELAND TAARUP 9042T
rake, tandem axle, drawbar hitch,
curtain, \$7900

Contact Milestone Equipment to discuss all your haying needs. We have the right equipment and the right knowledge to help improve your haying season.



2 year warranty!

Maximum output

HIT 16.18 T

- Maximum output with with best spreading quality - 17 m working width, 1.42 m rotor diameter
- The best ground tracking - independent movement of all frame sections

For more information on our product line contact us at 1-888-943-3009, www.pottinger.us



D. M. HORST & SONS LTD.

4897 Arthur St. N. Elmira, Ontario

519-669-2520

www.farms.com/dmhorst · dmhorst@mwpol.ca

WE STOCK NEW EQUIPMENT DAILY... call us and see if we have what you are looking for!



JD 1590
No Till, 10', grass,
liquid, 2PTH, exc con,
Stk# 0862895



CIH CX90 cab, air, 2wd,
remotes, 1000/540 PTO, 3500
hours, 18.4x34 tires, exc con
Stk# 0862928



HAGEDORN 277
Spreader, hyd push,
end gate, good con
Stk# 0862931



NH 185 manure spreader,
540 PTO, top beater, end
gate, hyd apron, good con
Stk# 0862932



NH 355
hyd scale, intake,
good con
Stk# 0862941



CIH 5100 21X7, grass,
press wheel, markers, liquid,
new blades, exc cond
Stk# 0862819



PEERLESS 500
Roller mixer, grain rolls, hyd
intake, good con
Stk# 0862943



NH 185
Spreader, top beater, HYD
apron, 2014, exc con,
Stk# 0862940



NH 355
mix mill, gear drive,
10' unload, exc con,
Stk# 0862914



PEERLESS 500
Roller mixer, grain rolls,
good con
Stk# 0862942



JD 7230 premium, MFWD,
24 speed trans, JD 741
loader, 8734 hrs, 520x38
tires, exc con, Stk# 0862934



CIH CX80 2wd,
2 remotes, 540/1000 PTO,
3560 hrs, 1 owner, exc con
Stk# 0862935



JD 7330 premium, MFWD,
IVT trans, JD 741 loader,
18x42 tires, 7989 hrs, exc con
Stk# 0862936



VALMETAL 5600
bale chopper, recent
new knives, exc con
Stk# 0862944



JD 6410
MFWD, cab, air, 24 speed trans,
L.H. reverse, quicke 970 loader,
exc con, Stk# 0862



NI 3732
Spreader, HYD apron, tandem,
endgate, exc con,
Stk# 0862925



JD 1590
10', grass seed, dry fert,
scales, very low acres, like new,
Stk# 0862948



FARMHAND 835
mixmill, hyd augers, new
hammers, 3 ton tank,
good con, Stk# 0862958



FRONTIER LW1266, wrapper,
20hp, twin wrap, remote, dual
pwr drive, low bales, exc. cond.
Stk# 08622857



JOHN DEERE 1750, Planter,
6RN, dry fert, finger, conser,
double disc, unit coulter, exc.
cond. Stk# 0862756



JD 6155 R, MFWD, 20 spd,
18X42 tires, auto track ready,
3 remotes, exc. cond.
Stk# 0862882



JOHN DEERE 7000
6RN, dry fert, finger,
100 mon, exc cond.
Stk# 0862831



NH 340R
Plus Baler, rotocut, auto
acid, tandem, exc cond
Stk# 0862863



KUHN 4120
Rotary Rake, hyd lift, R.H.
Delivery, tandem, exc. cond.
Stk# 0862848

CALL US FOR MORE DETAILS AND PRICING ON ANY OF OUR EQUIPMENT

LOOKING FOR FARM EQUIPMENT?



DOWNLOAD THE APP TODAY!

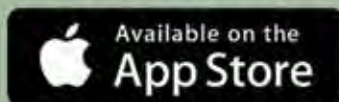



FARM PROPERTIES
FOR SALE



www.Farms.com/RealEstate
realestate@farms.com



Larry **"BILKO"** Bilkszto

Sales Representative

WWW.BILKO.CA BILKO@RGCMAIL.COM

Top Performing Realtor®

Serving clients throughout the Niagara Region Since 1989.



SPECIALIZING IN
**FARMS, AGRICULTURAL LANDS,
GREENHOUSES, COUNTRY &
RURAL PROPERTIES.**



**905-563-3330 • 905-641-1110
1-866-575-9400**

RE/MAX

Garden City Realty Inc., Brokerage
Each office independently owned and operated.

ADAM DEGROOTE

REAL ESTATE BROKER

FEATURED LISTINGS



Concession 6 Townsend,
Waterford.
\$999,900



2 Silver Hill Side Road,
Langton.
\$1,499,900.



209 Eighth Concession
Road, Harley.
\$2,900,000



471 Lynedoch Road,
Delhi.
\$1,500,000



726 Charlotteville
Road 8, Simcoe.
\$1,425,000.



145541 Potters Road,
Tillsonburg.
\$1,500,000



516 Charlotteville
Road 11, Simcoe.
\$1,799,900



231 Fairfield Road,
Harley.
\$1,499,900



826396 Twp Rd 8,
Drumbo. \$3,499,900.



386095 New Durham Road,
Burgessville. \$3,250,000



1403 Charlotteville Road 8,
Simcoe. \$1,750,000.



334 Middle Townline Road,
Harley. \$1,750,000.



812750 Base Line Road,
Otterville



202 W Quarter Townline Rd,
Harley. \$1,999,900.

CELL: (519)-732-7724 | ADAMDEGROOTE.COM | ADAM@ADAMDEGROOTE.COM



PROUD MEMBER

*Not intended to solicit those currently under contract.

RE/MAX TwinCity



Jack Biernaski CPM®
MHM
SALES REPRESENTATIVE

TEXT
OR CALL

613-633-6731

j.biernaski@sympatico.ca

- *Maple Syrup Farms of all Sizes*
- *Vacant Land • Farms: Hobby or Large*
- *Homes and Cottages • Small Businesses*
- *Commercial*

maplesyrupjack.ca



SELLING FARMS. JUST FARMS.

Philip Chabot
Broker of record
519 495 7117
philip@justfarms.ca

JoAnne Baines
Broker
519 670 2660
joanne@justfarms.ca

Jennifer Henderson
Sales representative
519 870 2603
jennifer@justfarms.ca

LISTINGS

Bruce 99 Acres 93 Workable NEW PRICE - For sale near Elmwood ON. Includes 3 bed 3 bath home with barn and shed. Call JoAnne, Philip or Jennifer \$2,050,000

Norfolk 560 Acres 450 Workable NEW PRICE - Well-established wholesale Tree Nursery - Business Only - Land Leased. Call JoAnne or Philip \$1,800,000

Middlesex 100 Acres 40 Workable Attention developers and investors! 100 acres adjacent to Caradoc Sand Golf Course in Strathroy. Call Jennifer \$6,000,000

Middlesex 75 Acres 63 Workable Location, location, location! New modern home with pool on 75 acres located on the southern edge of Strathroy. Call Jennifer \$3,199,000

Lambton 97 Acres 40 Workable Lakefront. Development/ Naturalists/Hobby Farm/Business Location. This is a unique, one of a kind opportunity. Call JoAnne or Philip \$2,750,000

Chatham/Kent 219 Acres 212 Workable Prime development land within city of Chatham. Surrounded by Urban Commercial & Residential. Call JoAnne or Philip \$12,750,000

JUST SOLD

46 Acres 26 Workable Farm for sale near Staffordville. Includes small home and drive shed. Call JoAnne, Philip or Jennifer \$1,050,000

Middlesex 89 Acres Agricultural Land adjacent to Urban Growth Boundary City of London. Hwy 402 exposure. Call JoAnne or Philip \$7,900,000

Norfolk 779 Acres 592 Workable Vegetable processing. Call JoAnne or Philip \$15,900,000

Norfolk 1520 Acres 1167 Workable Cash crop with wind & solar component. Call JoAnne or Philip \$27,700,000

WANTED

Looking for larger blocks of land for Farmers, Institutional and Individual Investors. Leasebacks available.

"If you are considering marketing a property or acquiring one please call us first for a confidential discussion. Our team has the knowledge and experience to make it happen."

www.JustFarms.ca



Listings

21111 Dundonald Road, Glencoe - 125+/- acres, Thames River, 3 bedroom house. \$2,328,000

1694 Regional 97 Road, Cambridge - 50 acres, beef farm, fully fenced, 4 bed residence. \$2,300,000

NO 911 SIDE RD. 4 Road, Meaford - 53 acres pasture; silty clay loam. Just outside Strathnairn. \$730,000

445 HWY 672, Dobie - 50 +/- acres, bush with primary residence, cottage, and private lake. \$1,699,000

11243 Burk Line, Chatham - 1200 head hog finishing barn, residence, additional outbuildings. \$895,000

Development

10956 Currie Road, Dutton - 46 ac +/-, approx. 22 ac residential development. \$4,600,000

4456 Verona Sand Road, Verona - 39.96 acres farmland backing on to VanLuven Lake in Urban Growth Boundary, additional 48.48 acres available

Agribusiness Opportunities

***NEW* 7491 Plank Road, Vienna** - 3/4 Acre corner lot, zoned residential & commercial use. \$398,000

***NEW* 306 Currie Road, Dutton** - Commercial Lease in Dutton. 3,280 +/- sqft avail, \$15/ sqft net

Sold

Brant; Scotland - 69 acres, 5 bed house, riverfront

Middlesex; Melbourne - 80 acres, riverfront

Chatham-Kent; Merlin - 50 acres

Chatham-Kent; Merlin - 52 acres

Chatham-Kent; Kent Bridge - 111 acres

Chatham-Kent; Blenheim - 58 acres

Chatham-Kent; Merlin - 60 acres

Rachel Powell - FARM REALTOR[®]
519 777 1986 - rachel@matchrealtyinc.ca

Jackie Pepper - FARM REALTOR[®]
519 520 7156 - jackie@matchrealtyinc.ca

Paige Handsor - FARM REALTOR[®]
519 401 7687 - paige@matchrealtyinc.ca



REAL ESTATE *classifieds*

Enter listing # at www.Farms.com/RealEstate for info & photos

REALTOR

FARMS WANTED!

High demand for agricultural properties makes this the perfect time to sell, if interested call me today!



a-b Realty Ltd., Brokerage* - Stratford
Independently Owned & Operated

John Jantzi, Sales Representative
Cell: 519-571-3894
jjantzi@netflash.net



www.ontariofarmsales.com



Looking to buy
or sell your farm?

Download the Farms.com Real Estate App for FREE!

CASH CROP, EQUESTRIAN & HOBBY



103 ACRES FARM
NORWICH, OXFORD COUNTY



23 ACRES EQUESTRIAN FARM
MALAHIDE, ELGIN COUNTY



6.59 ACRES HOBBY FARM
NEAR WOODSTOCK

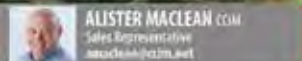

ALISTER MACLEAN .com
Sales Representative
amaclean@selct.com

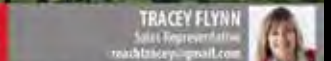

TRACEY FLYNN
Sales Representative
traceyflynn@gmail.com

Sutton Group Select Realty Inc., Brokerage, Independently Owned and Operated.

WWW.FARMS.COM/REALESTATE • (888) 248-4893 EXT. 257

CLASSIFIEDS *Table of Contents*

Antiques	1000
Auctions	1050
Buildings & Storage	
Bins	1110
Building Supplies	1120
Farm Buildings & Shelters	1130
Storage & Containers	1140
Careers/Employment	1200
Events/Announcements	1300
Fencing & Gates	1350
Generators, Engines & Power Supply	1400
Livestock/Poultry/Pets	
Beef cattle	1610
Dairy cattle	1620
Horses	1630
Livestock Services and Vet Supplies	1650
Poultry	1660
Sheep & Goats	1670
Swine	1680
Pets	1685
Other	1690
Miscellaneous Products	
Books & magazines	2010
Energy products	2020
GPS & Precision Ag	2030
Heating & Firewood	2040
Flag Poles	2050
Other Items	2090
Seed/Feed/Crops	
Chemicals & Crop Care	3500
Feed Grain	3510
Fertilizer	3520
Hay	3530
Seeds	3540
Straw & Bedding	3550
Other	3590
Services & Contracting	
Business Opportunities	4010
Construction & Demolition	4020
Custom Services	4040
Drainage	4060
Electrical & Plumbing	4080
Insurance Products & Services	4100
Legal, Accounting & Finance	4120
Painting & Coatings	4140
Pest Control	4150
Tree clearing, Mulching & Planting	4160
Travel	4170
Water Wells, Treatment & Drilling	4180
Other	4190
Nursery/Garden	
Trees & Shrubs	10010
Vegetables	10020
Flowers	10030
Other	10090
Attachments	5000
Chemical/Fertilizer Applicators	
Fertilizer Applicators - Anhydrous	5110
Fertilizer Applicators - Dry	5120

Fertilizer Applicators - Liquid	5130
Floaters	5140
Sprayers - 3 pt/Mounted	5150
Sprayers - Pull Type	5160
Sprayers - Self Propelled	5170
Other	5190

Construction & Industrial Equipment

Backhoes & Loaders	5210
Blades/Scrapers	5220
Dozers	5230
Excavators	5240
Forklifts	5250
Graders	5260
Telehandlers	5270
Other	5290

Forestry & Woodlot

Chippers/Splitters	5310
Standing Timber	5380
Other	5390

Grain Handling/Storage

Augers/Elevators/Conveyors	5410
Grain Bins & Equipment	5420
Grain Dryers	5430
Grain Vacuums	5440
Other	5490

Harvesting

Combines	6010
Cotton Pickers/Strippers	6020
Grain Carts	6040
Gravity Wagons	6050
Headers - Corn	6060
Headers - Flex	6070
Headers - Other	6080
Headers - Trailers	6090
Pull-Type	6100
Rotary	6110
Self-Propelled	6120
Windrow	6130
Other	6190

Hay and Forage

Bale Wagons/Retrievers	6310
Balers - Round	6315
Balers - Small Square	6320
Balers - Large Square	6325
Disc Mowers	6330
Forage Harvesters	6335
Forage Headers	6336
Forage Blowers/Boxes	6340
Mower Conditioners/Windowders	6350
Rakes/Tedders	6355
Rotary Mowers/Sickle Mower	6360
Stalk Choppers/Flail Mowers	6370
Tub Grinders/Bale Processors	6380
Other	6390

Lawn and Garden

Outdoor Power Equipment	6400
Riding Lawn Mowers	6420
Snow Removal	6440
Other	6490

Livestock Equipment

Chutes/Fencing/Handling	6520
Feed Grinders/Mixers	6540
Feeders/Waterers/Barn Equipment	6560
Manure Handling/Spreaders	6580
Other	6590

Other Equipment

Blades/Box Scrapers	6620
Irrigation Equipment	6630
Post Hole Diggers	6640
Power Units	6650
Precision Ag Equipment/Software	6660
Miscellaneous	6690

Parts & Salvage

Ag Parts	6710
Dismantled	6720
Motors	6730
Tires, Duals, Rims & Chains	6740
Truck Parts	6750
Other	6790

Planting & Seeding

Air Seeders/Air Carts	6810
Drills & Caddies	6820
Planters	6830
Other	6890

Skid Steer Loaders

Skid Steer Attachments	6910
Skid Steers	6920
Track Loaders	6940
Other	6990

Tillage

Discs	7010
Field Cultivators	7020
Mulch Finishers	7030
Plows/Rippers	7040
Rotary Hoes	7050
Row Crop Cultivators	7060
Vertical Tillage	7070
Other	7090

Tractors

4WD	8100
Loader Tractors	8200
Other	8490

Trailers

Dry Van Trailers	8500
Dump Trailers	8510
Enclosed Trailers	8515
Flatbed Trailers/Equipment Haulers	8520
Hopper/Grain Trailers	8530
Horse Trailers	8540
Livestock Trailers	8550
Refrigerated Trailers	8560
Utility Trailer	8580
Other	8590

Trucks & Automobiles

Cabover Trucks	8610
Conventional Trucks	8620
Conventional Trucks w/Sleeper	8630
Farm/Grain Trucks - Heavy Duty	8640
Farm/Grain Trucks - Medium Duty	8650
Pick-Up Truck 2WD	8660
Pick-Up Truck 4WD	8670
Other	8690

Recreational Vehicles

ATVs & Utility Vehicles	9100
Boats	9200
Motorcycles	9300
RVs	9400
Snowmobiles	9500

Wanted

Ads in Livestock/Poultry/Pets and Seed/Feed/Crops categories are \$24.00 per ad.
FREE farmer classifieds in all other categories. Call 866-519-4302.

EVERYTHING YOU'RE
LOOKING FOR

CLASSIFIEDS

DEADLINE FOR
FEBRUARY 2023 IS
JANUARY 17, 2023
4:00PM

POST YOUR

FREE FARMER CLASSIFIEDS

IN THE NEXT ISSUE OF
AG BUYER'S GUIDE AS
WELL AS ONLINE TODAY!

* FREE TEXT LISTING
UP TO 140 CHARACTERS
IN PRINT.



website

www.Farms.com/Classifieds

email

abgclassifieds@farms.com

phone

Mon-Fri 8:30am - 4:30pm

1-866-519-4302

photos

226.212.0787 by text

ANTIQUES

ANTIQUES

1000

www.DiamondFarmTractorParts.com

NEW! TRACTOR PARTS
SPECIALIZING IN ENGINE REBUILT KITS,
CLUTCHES, CARBURETORS, CRANKSHAFTS,
MANIFOLDS, RADIATORS, TURBO CHARGER
STARTERS, WATER PUMPS, RIMS, ELECTRONIC
IGNITIONS & 1000S OF OTHER PARTS



CELEBRATING OUR 40TH YEAR
OF QUALITY SERVICE
1974-2014

COMPETITIVE PRICE QUOTES!

1-800-481-1353

TRACTOR SERVICE MANUALS!

DIAMOND FARM TRACTOR PARTS • DEPT. BG14
16385 TELEPHONE RD. S., BRIGHTON, ON K0K1H0



1971 FORD 3000 gas, PTO, 3pth,
one owner, nice, everything works
& has been gone over, \$10000.
705-563-8371.

JD COLLECTION, 4-2cyl tractors. Corn-
wall Area. 613-360-3710.

MH MUSTANG TRACTOR, w/ front end
loader & pulley, 3pth, 2 R cultivators
and owners manual. 905-308-1351.

AC D17 TRACTOR, w/ HD Reese loader,
tractor is common, but real good load-
er, \$4500, OBO. 88 Oliver, diesel, row
crop, new tires all around, new clutch,
\$5500. Allis 7000 w/ cab, real good
running tractor, \$10000. 519-392-6633.
Days.

MH 44 GAS TRACTOR, exc shape. 519-
503-0344. No Saturday calls.

JD 830 TRACTOR, electric start, rebuilt
motor, runs very good. 519-698-2184.

MASSEY 35 DELUXE, 4cyl, gas, an-
gle loader blade on front, runs good,
\$4000. 905-386-7401.

HORSE DRAWN EQUIP, IH manure
spreader, IH cultivator, IH discs, plows &
other. 613-258-3561.

MCLAUGHLIN BUGGY, re-
stored, 160yrs old, 4 seaters & roadsters,
harness. 613-258-3561.

RESTORATION PROJECTS: Case SC,
1956 Case 400, Case VAC, all not run-
ning. Pics avail on request. Contact Ron
519-868-2180 (evenings).

1944 FORD FERGUSON TRACTOR, w/
bulldozer tracks, all restored, aftermar-
ket Sherman hi/low. Ask for Jack 519-
428-1333.

**LOOKING FOR MY FATHER'S 1952
FARMALL H**, w/ serial number 390038.
Please call. 519-881-0399.

**35 YR COLLECTION ANTIQUE TRAC-
TORS**, most makes, all running, stored
inside, Niagara area. 905-682-6123.

880 DAVID BROWN, diesel. 519-379-
6447.

D21 TOP LINK, & D21 parts book. 519-
371-0887.

1940'S FORD 2N TRACTOR, good rub-
ber, runs well, good tractor, rear blade,
\$2000, OBO. 705-928-1326 after 6pm.
Leave a message/phone number.

ANTIQUE CASE HAY RAKE, on steel
wheels, pull type, \$500. 226-378-0317.

CASH PAID, for coloured glass or
porcelain insulators & steel insulator
brackets. Mark. 519-591-4223.

ANTIQUE HORSE EQUIP, 1 furrow
plow, beat lifter, pulper. 519-542-9394.

MCLAUGHLIN BUGGY, restored.
WOODEN WHEEL GRAIN WAGON, good
cond. REAR FENDERS, for JD 820, good.
519-529-7356.

ANTIQU/VINTAGE ITEMS, heavy
weight scale, wood cabbage shredder
for sauerkraut, 2-large ceiling fans,
grain cradle scythe, canning jars, wine
demi johns, sparklets, old carafes &
bottles. 905-563-5206.

FORD 4000 TRACTOR, PS, rebuilt en-
gine, select-o-speed trans, \$6000. No
text please. 519-749-5727.

SCHWEISS

DOORS

HYDRAULIC — OR — BIFOLD

ONE-PIECE DOORS

STRAP LIFT DOORS

THE DOOR LEADER



CANADIAN CONTACT: 519-366-9986

SCHWEISSDOORS.COM

507-426-8273

JD 3010 TRACTOR, gas, stored inside, runs, manual, \$6000. 519-621-2639.

JD TRACTORS, 3-B's & 2-A's. Call or text 226-559-8918.

OLD ANTIQUE WIND GRAIN CLEANER, motorized or hand crank, motor included, good cond, \$350. 519-798-5946.

MINNEAPOLIS MOLINE G1000, for sale. 519-402-0616.

1963 MF 97 FWA, propane. 613-866-6155.

1941 MM GST TRACTOR, for sale. 519-378-4073.

SWING WALKING PLOW, 1 furrow, \$700. 519-587-4141.

INT W4, w/ loader, live hydraulics. 519-923-3130. After 8pm.

2-ANTIQUÉ CHAIN FALLS, \$75/ea. 519-229-6115.

PLATFORM SCALE, manufactured by Fox in London, ON, early 1900's, restored, \$150. Dorchester. 519-268-3867.

FANNING MILL, original, w/ hand crank but has been used w/ elec motor - not included, \$75. Pefferlaw. 905-960-0477.

ACC, WD, D14 w/ blade. 226-559-8918.

SPEEDEX TRACTOR, 16hp, made in Indiana, w/ blade. 519-378-4073.

1953 FORD JUBILEE, excellent, asking, \$5000. 519-475-4530.

1946 FORD 2N, runs, has orig Sherman step-up transmission, restore or use for parts, stored inside, pictures on Farms.com, \$1500. 519-887-6867.

3-ANTIQUÉ LAMP POSTS, 9' 6" w/ base, orig globes, never used or painted, stored inside, \$1000/ea, Cash only. 519-925-5287 or 519-940-6976.

PARTS FOR 53 FORD TRUCK GRILL, w/ licence plate, exc cond, \$250. 519-245-3628.

GOVERNOR, for MH GP, 4WD tractor, Hercules engine, part #RO2281C, \$200. 613-822-1914.

CENTURY HOME YELLOW BRICKS, over 6000 available. 519-615-6901.

COCKSHUTT 1350, gas, Cockshutt 550, gas, \$5000/both. 613-346-2138.

MISC ANTIQUES, Classic wood water skis by Mermaid, \$195. Wine & cider press from the 1960's, works well, \$495, trucker hats; brand new 55, \$25ea. 905-776-1431.

1954 FORD NAA 800, industrial motor, was a forklift tractor converted to a regular tractor, automatic forward & rear gears, 4 forward, 1 reverse, clutch drive disc, call for more info. 519-360-6240.

ANTIQUÉ ANVIL, over 100lbs, \$1000, pics on Farms.com. 905-983-9157.

INT 414 LOADER TRACTOR, diesel, new tires, good tin, runs good, \$4500, OBO. 519-426-6282.

MCCORMICK MOWER, #9. 519-485-0330.

1950 CASE S, fully restored, \$7000, OBO. 519-383-4366. Ask for Greg.

MH 30 TRACTOR, gas, w/ front end loader & 3pth, rare find, runs & works great. 519-365-5725.

INT 504 TRACTOR, diesel, PS, w/ good rubber. Wingham, ON. 519-357-3117.

SMALL COLLECTION OF CASE TRACTORS, older models, 2 are on steel. 519-426-6282.

ANTIQUÉ GRAIN CLEANER, hand cranked, used for small grains, \$150, OBO. 519-475-4021 or 519-788-0731.

AC D14, gas, trip loader, 3400hrs, \$3950. 519-520-1779.

1954 AVRO AERO CF100 AIRCRAFT TOOL, 825 905-776-1431.

GOLF CLUBS, woods & irons, 800 pieces, sell as a lot, \$1200. 905-776-1431.

FARMHOUSE FINDS, tables, rocking chair, Piano rolls, vintage records, cider wine press, tea wagon, wash stand, antique wood and metals beds, \$100ea, 3 vintage trunks, \$250 for all, 1940 Johnson C horse outboard, model 0K15, \$1195, glass and porcelain insulators, 31 pieces, \$295 for all, vintage tennis raquets, vinage push reel mower, \$150, Singer cobbler sewing machine, \$1590. 905-776-1431.

MH 30 TRACTOR, narrow front, live hyd, needs trans work, \$850. 613-489-3817 or 613-875-3814.

COMPLETE HEAD FOR INT WD 40, w/ manifold, valves & injectors. 519-392-6207.

INT H, runs nice, exc tin work, good tires, very straight tractor, \$1900. 519-627-3756 or 519-359-3271.

INT H, new tires, nice paint, runs good, \$2800. 519-627-3756 or 519-359-3271

INGERSOLL RAND AIR COMPRESSOR, large, cast iron, 9gal/min, good cond. 519-804-0441 ext 186.

8 MILK CANS, for sale. 519-291-3379.

JD 1830, diesel, c/w loader, \$13500, offers. 519-520-1779.

INT SUPER W6, TA, new TA, PS, exc rear tires, good tin work. 519-627-3756 or 519-359-3271.

INT B275, w/ cab, loader & blade, \$4000. 519-364-1514.

JD 2120, diesel, w/ bucket, new tires. 226-559-8918.

FARMALL H, good cond. 647-984-6364.

AC WD 45 TRACTOR, for sale. 519-427-4594.

1947 CASE LA TRACTOR, original owner, runs good, pulley, PTO, good tin. 519-794-3385. Evenings only!

WOOD BOB SLEIGH, Mennonite manufactured, exc cond, \$1000 cash only. 519-925-5287 or 519-940-6976.

PARTING OUT MH TRACTORS, Pony M, \$300 & MH 30, \$500. 613-301-1747 or 613-657-1114.

1950 MERCURY 1/2 TON PICK UP PARTS, trans & cosmetics. 519-864-1447.

AC 175, PS, 2 remotes, unstyled, good cond, \$7500. Ottawa Area. 613-362-5713.

FORD 3600, PS 1 remote, canopy, good working cond, \$5500. Ottawa Area. 613-362-5713.

MF 180, PS, 2 remotes, good cond, \$7500. Ottawa Area. 613-362-5713.

MINIATURE THRESHING MACHINING, working! Approx 5', was driven by steam engine in Milton show. 905-939-2693 or 905-715-9554.

FORD 8N, runs decent. 519-848-5087.

COCA COLA COOLER, sliding glass doors (inside store display style), working cond, \$450. 519-882-1220.

QUILT FRAMES, w/ stands, \$50, OBO. 519-671-2260.

MH PONY, for parts. 613-301-1747.

CO-OP TRACTOR, w/ Chrysler motor. 905-939-2693.

IH HAY RAKE, on steel, ground drive. 705-328-8159.

MCCORMICK DEERING BALE LOADER, hard to find. McCormick Deering corn binder, ground driven. MH grain binder. AC roto baler. All stored inside. 705-328-8159.

BAND SAW, 40" made by Macgregor & Gourlay Co, Galt, ON in late 1800's. Also Greenlee Brothers & Co 14" table saw. Both in great cond. 613-378-2510.

1944 JD AR, as is, not running. 613-756-2789.

MF 35, 3cyl diesel, w/ MF 38 loader, \$4000. 519-364-1514.

COCKSHUTT 35 DELUXE, w/ hyd & belt pulley, like new. Also Cockshutt 40. 519-692-3790.

1950 MINNEAPOLIS MOLINE MODEL U, runs good, good rubber, Peterbrough Area. 705-944-5868.

1947 JD M, w/ cast iron front wheels. 519-378-4073.

MH HIT N MISS ENGINE, on factory cart, 6hp. MH walking plows, No 51 & NO 7B. MH riding plow. 519-665-2303. bosomworth@wightman.ca

WANTED: FIREARMS, Lee enfield rifles & other older firearms, as well as parts & accessories. Fair prices paid. Fully licenced (PAL). I'm local. 867-993-3911 or thirty-pound@hotmail.com

FRONT BLADE, complete for Farmall Super A thru 140 . Evenings. 519-428-3691 or howardbutler3691@icloud.com

CAST IRON CENTERS, for Farmall H or M, all equipment, no rims or tires. 519-766-9512.

SNOW SKIS, Austrian snow king cross country skis, \$25. 905-563-5206.

FARMALL SUPER H, completely restored, 519-504-1086.

2-JD LUC POWER UNITS, 1-or, the other painted, \$600. 519-665-2303. bosomworth@wightman.ca

POWER STEERING UNIT, for Farmall M or H. Power Steering unit tank & pump, for Farmall 450. 519-225-2809.

JD LOW SEAT 60, JD 50, w/ round wide front. JD standard 730, gas, exc. JD D, late model. JD 40 standard. All tractors are in exc cond. 519-717-1202.

JD TRIP PLOW, 2 furrow, no mould boards, \$150. Dutton. 519-762-2567.

J1 CASE SEMI MOUNT PLOW, model JT 4-16", original paint, working cond, no cyl, \$350. Dutton. 519-762-2567.

3 BLADE DECK, 48", off Roper Moto-Mower, good cond, w/ attachments, \$100. Dutton. 519-762-2567.

SNOW BLADE, 48", off Roper Moto-Mower, good cond, w/ attachments, \$100. Dutton. 519-762-2567.

INT 966, 6800hrs, cab, good rubber, runs good, \$14500. 519-344-6003.

ANTIQUÉ BEAN/BEET DRILL, partly disassembled, 39" steel wheels, \$300. Good winter project. 519-381-9818.

INT B414, in running cond. 705-232-2072.

1953 FARMALL SM, NF, good tin & paint (but not new), \$3500. Evenings. 226-349-8650.

WANTED: Parts off early MH 22. Must be early MH 22. 905-389-9582.

WANTED: 1920's-1960's tube audio equip, amplifiers, stereos, PA sound equip, Hammond organs. 1-800-947-0393 or 905-702-4889.

WANTED: Segments for a Buckeye tiling machine. 519-289-5775.

WANTED: Complete engine, running or not, prefer Continental gas, for Ferguson 35. 807-475-4726.

GOODISON STEAM BOILER, portable, we have a lot of parts to make back to traction engine; are used to boil sap. 519-349-2670. Leave message.

FOR SALE AFFORDABLE NEW TRACTOR PARTS for older tractors. Thousands of hard to find parts for most makes. Manuals & decals. We deal with many USA companies. Seasonal specials. 50th year. Many parts not shown on line. 1-800-481-1353. www.diamondfarmtractorparts.com

WANTED: 430T JD, 2 cyl, no show tractors, small project ok. 905-957-3442.

FLAME CUTTING UNIT, to cut heavy plate, w/ oxy-acetylene. 519-349-2670. Leave message.

MF 135, diesel, 8spd, mechanic special, \$2750. 519-698-2644.

COCKSHUTT 540, 3pth, 35hp, good tires, runs well, \$2500. 519-484-2418 or 519-761-9258.

SET OF SLOOP SLEIGHS, w/ shafts, suitable for 1200lb horse, in exc cond, always stored inside, \$850 complete. Ottawa Area. 613-447-5809.

RED DAVID BROWN 990, runs, good tin, ready for restoration, \$2000, OBO. Call at 9am. Midland. 705-534-7680 x6.

SEVERAL OLD CHRYSLER BROTHERS, spec sheets, parts & service manuals, body shop manuals, 1960-1975. Jeep, Imperial. 207 Chev pickup brochure. 519-882-1536.

1956 CASE TRACTOR, model 300, triple range, has eagle hitch, PTO, belt pulley, side panels & decal set, tires like new, restoration 75% complete, you finish. 905-852-5101 or 905-852-8321.

COCKSHUTT #4 MANURE SPREADER, horse drawn on rubber, good working cond, \$600, OBO. Orangeville Area. 519-215-0369.

DAVID BROWN 950, diesel, 14.9/28 tires, \$1500. 613-489-3817 or 613-875-3814.

Email: digitalABG@farms.com
if you would like to be notified when the digital version of **Farms.com Ag BUYER'S GUIDE** is posted online.

AUCTIONS

AUCTIONS 1050

HAY, STRAW, & FIREWOOD CONSIGNMENT Mount Forest Ag Auction, every Wednesday at 10am. Call Orvie, 519-338-5267.

BUILDINGS & STORAGE

BUILDING SUPPLIES 1120

CENTURY HOME YELLOW BRICKS, over 6000 available. 519-615-6901.

OKA TIMBERS, 4"x6"x12-14' long, \$3/ft. 226-388-4360.

NEW SPRUCE LUMBER, 10 - 2"x8"x14'; 14 - 2"x8"x16'; 16 - 2"x10"x12'; 14 - 2"x10"x14'; 905-336-1146.



Wind, Rain & Snow Tight!
ZERO HEADROOM LOSS
NO MAINTENANCE
LIFETIME WARRANTY
POWERLIFT
HYDRAULIC DOORS
By the door and heat treated metal in the industry.
New installations and retrofits by local manufacturing. installation and support.
Superior Quality Hydraulic Doors Since 1992
519.871.7368
powerliftdoors.com

LEAKY ROOF?

Re-Ply™ it. Better than new. Guaranteed.

SAVE 50% & MORE over replacement costs.

YOUR ASTEC® RE-PLY™ CERTIFIED CONTRACTOR

In Canada, Call: **1-866-896-1203**

- ✓ Seamless, weathertight systems
- ✓ 300 million sq. ft. nationwide
- ✓ Top "Cool Roof" advantages
- ✓ 10-Year Renewable Warranty
- ✓ Free Roof Evaluations
- ✓ Protective Coatings for Roofs, Walls, Floors, Tanks and More.

ASTEC® Re-Ply™ Systems
manufactured by
Insulating Coatings Corporation
www.icc-astec.com
www.nationalcoatings.ca
rbulley@nationalcoatings.ca



STEEL SQUARE TUBING 2.5 od, .218" thick, 22' long, \$95/per length. 519-535-1312.



RD STEEL PIPE measures 3.5" outside diameter, 122" long, 3/16" thickness, \$45 per pc. Del avail. 519-535-1312.

2-BUTTERNUT LOGS, 1'x27'. 519-353-2963.

LRG QUANTITY OF TUBING, 2"OD, for fence or panels, 50' lengths, \$1/ft - OBO. 519-733-4346 or 519-919-0894.

HUGE SELECTION OF HARDWOOD LUMBER, different kinds & sizes. 647-296-4038.

6-PIECES OF LUMBER, pressure treated, used, 2"x8"x12'; good shape, asking \$90. Dorchester. 519-268-3867.

WOOD GARAGE DOOR, 9'; sectional, 4 sections, includes track, 9x7, \$375. 905-776-1431.

GLASS SHOWER STALL, complete, brand new in box, w/o the sliding door, \$300. 905-961-5555.

DRY SHEETING & PLANKS, Elm, Maple, Oak, Cherry & Ash, 1" & 2", some are 12' boards; approx 5000 board feet. 905-885-9219.

OVER HEAD DOORS, 12'2" x 12'4", red door initially purchased by a firestation; insulated; fireproof, c/w hardware, \$3000. 9' x 12'1", brown, all hardware, no chain hoist, \$1000. 7' x 8', white door, \$900. 11'6" x 12', white, 3 window panels, chain lift, \$1000. 9' x 15', white, 2 window panel, end panel is damaged, but can be cut down to 12' perfectly, chain lift, \$900. 11'10" x 14'7", white, 4 window panels, chain lift, spring lift is bent in the middle slightly, \$1000. 9' x 9'1", white, \$900. 12' x 12', white w/ 1 panel; 3 glass windows, chain lift, \$1000. Still a couple left to choose from. 705-977-5250.

CENTURY OLD YELLOW CLAY BRICK, 3500 pieces. 519-799-5899.

CULVERT TILE, 8-6"X20', perforated, \$75/ea. Cambridge. 519-622-1932.

6-GARAGE DOOR PANELS, 2" high x 12" long, insulated, white. Call for details. 905-336-1146.

LUMBER, cherry, ash and butter nut, 1" & 2", 12 lengths. 905-640-1836.

25-FENCE POSTS, 24', 6x6, pressure treated, \$180/ea. 519-882-1220.

RECLAIMED YELLOW CLAY BRICK, some cement blocks, different styles. Call for details & price. Please leave your phone number. 519-268-3039.

LOG BARN: BLOWN DOWN IN STORM, 35' wide by 80' long, steel roof, good timbers & lumber. Peterborough. 705-740-4377.

WHITE PINE BOARDS, 1 x 8, 1 x 10 and 1 x 12. 519-503-6237.

RED OAK, 2500 board feet, \$3/ft, no nails, old growth trees, cut from bush. 905-774-3531.

PLATE GLASS, 12 pieces, 30x36x-3/16ths, 4- 27x36x3/16ths, 8- 18x30x-3/16ths, 4- 24x24x3/16ths, Thermo pain glass, 48x48x1/2 brand new! 2- 51x331/2x 3/8ths used, like new, ALL have finished edges and are NOT tempered, \$175 for ALL. 613-473-2015.

BOX STEEL, 3 pieces, 4" x 6" x 13'; 3/16th's thick, \$350ea. 519-294-0683.

PINE, 12 pieces, 6" x 6" x 12', some brand new, \$50ea. 519-294-0683.

INSULATION, 5 bundles of R28 for attics, \$40/bundle. 519-699-5399.

BEAUTIFUL SOLID OAK INTERIOR DOORS, 2 bi-fold doors; 32"x80"x1 1/2" thick, 6 panel, 3 regular doors; 32"x80"x1 1/2" thick, 5 panel, unfinished w/ custom hinges, very heavy! \$500ea. Call or Text. 905-244-5444. Call or Text.

I-BEAMS, 1-sq tubing, 24' long. 519-357-7340.

ROUGH CUT CEDAR LUMBER, Holstein, ON. 519-334-3963.

HARD & SOFT WOOD PALLET LUMBER, Holstein, ON. 519-334-3963.

FARM BUILDINGS & SHELTERS 1130

CUSTOM MADE FABRIC COVERS/CURTAINS ETC, for buildings & misc applications. Lindsay Area. 705-793-2721. No Sunday call please.

SHELTER LOGIC OUTDOOR WORK SHELTER, 5'x4'x8x, new, many components still in box. Best Offer. Equip & tools etc. Long Estate List! 905-473-3108.

STORAGE & CONTAINERS 1140



STORAGE TRAILERS 48' & 53', clean, dry, del avail, \$2500 & up. Innerkip. 519-532-3181.

STEEL BARRELS, 45 gal, w/ locking lids, food grade, no rust, \$25ea. Great for storage, rain barrels, shipping, fire pits, etc. Kingsville Area. 519-839-4741.

2 FEED STORE STEEL SILOS, 24x60 & 18x40, complete w/ silo unloaders. 905-308-1351.

INDUSTRIAL RACKING, 2 sections of 8'; 2 sections of 10'; 3 end sections w/ 36" depth, 4 cross bars 8' long, 8 cross bars 10' long, all in good cond. Call for details. 905-336-1146.

USED STORAGE TANKS: Steel & fiberglass. Vertical & horizontal, cone bottoms. 500 gallons to 25,000 gallons. De Jong & Sons Ltd. 519-348-0523

CAREERS/ EMPLOYMENT

CAREERS 1200

DEALERSHIP OPPORTUNITIES are available in many areas with the Leader in Non-GMO corn ... De Dell Seeds (519) 264-CORN

EVENTS/ ANNOUNCEMENTS

EVENTS/ ANNOUNCEMENTS 1300

BARN/CLIFF SWALLOWS, nested in bank barns since European settlement. Numbers have declined 80%. Please help re-establish swallow populations. Visit our Facebook page Linda Marie Glass Ward or call 519-327-4541.

FENCING & GATES

FENCING & GATES 1350

GATES & CORRAL PANELS, round bale feeders, steel square tube, bar or mesh & diamond & aluminum & galvanized. 613-385-2923 or 613-449-4483.

GATES, 3- 5'x16', pressure treated 2x6, 1- 4'x10' construction grade spruce 2x6. 519-683-4672.

CEDAR POLES, 2" - 6", various lengths. 647-296-4038.

M300 GALLAGHER ELECTRIC FENCER, 3 Jules. 519-757-5533.

GREEN DIAMOND GATES, various lengths. 905-308-1351.

CEDAR POSTS, all sizes from 3-8" diameter to 10' long. Port Perry, ON. Call Pat 289-355-0872.

SELF LOCKING HEAD GATE, 13'. 519-383-4343.

FARM GATES, cage wire, 16' re-wired, \$75ea. 905-382-5995.

CEDAR FENCE POSTS, for sale. 705-795-6033.

CEDAR POSTS, for your farm fences, all sizes. Ask for Rory. 365-440-6169.

2 ELECTRIC GATES, spring loaded, one is still in the box, \$900 for both. 519-338-3554. Call at Noon.

GENERATORS, ENGINES & POWER SUPPLY

GENERATORS, ENGINES & POWER SUPPLY 1400

HONDA WINCO GENERATOR, industrial, 20.0 v-twin, WC 12000HE & cord, bought new, one owner, works great, asking \$3500. 519-359-5412.

COLEMAN 6500 GENERATOR, low hrs, \$300. 519-319-4598.

HONDA ENGINE, 11hp, pull start, off a power washer, \$250. 519-925-6057.

US ELECTRICAL MOTORS, 200v, 3ph, 7.5hp, 1750rpm, 213T frame, 1.375 shaft, \$100. 905-857-5605.

GERERAC GENERATOR, PTO driven, 80KW surge/40KW continuous, 1800RPM, 167AMPS, exc cond (has had light use), \$3500. 519-446-3977.

CATERPILLAR GEN SET, 300kw, 1200rpm, long life engines. 905-894-4030.

LESSON ELECTRIC MOTOR, 30hp, totally inclosed, 575v, 3 phase, continuous duty. 519-638-2150.

USED ELEC MOTORS, 2hp-10hp. 519-348-0523.

JD GENERATOR, 6000W, never used, \$800. 519-323-2980.

DETROIT DIESEL ENGINE, 453-T, exc cond, must sell. 519-363-6338.

CHAMPION GENERATOR, on wheels, 2900W, \$220. Pics on Farms.com 905-893-5415.

GENERATOR, 192KW 230/460V, 600V transformer, V6 Detroit Diesel power, w/ whip-er quiet exhaust, less than 2000hrs, installed in a 48' container, 1000gal fuel tank, w/ heaters & plumbing for waste or used restaurant oils, nice clean set up, ready to run, \$20000. Lindsay. Pic on Farms.com 705-324-4555.

WISCONSIN MOTOR, 4 cyl, 38hp, w/ clutch & reduction, \$500. 519-319-4598.

35-20 PTO GENERATOR, on 2 wheel trailer, w/ power cord. 519-638-2150.

NEW GENERATOR SETS Perkins engine / Stamford generators. Call for pricing TNT Stand-By Power 519-237-3641.

DIESEL GENERATORS 208/480 volt, 3306 Turbo Caterpillar. Please contact TNT Stand-by Power 519-237-3641.

PTO TRACTOR DRIVEN MecAlte 30 kw and up. Call TNT Stand-By Power 519-237-3641.

SWARTZENTRUBER'S ENGINE SHOP Honda Kohler Brigg Engine Replacement Garden Tractor's Skid Steer Tillers Rental Equipment & More Honda Pressure Washers Hot & Cold Honda Water Pumps 1" 3" Open Monday Wednesday Friday 264859 Maple Dell Rd Norwich ON N0J 1P0.

NEVER USED CAT G3512B GENSET GENERATOR, packaged, natural gas, \$850000. Calgary, AB. 403-971-3326.



Text ads in the
**Livestock/
Poultry/Pets**
category at
\$24 per ad.
866-519-4302

BEEF CATTLE 1610

BREEDING STOCK FOR SALE, Walsh farms; Peterborough, ON. Simmental, limousin, red angus & angus x Simmental Yearling and two year old bulls. Cows, bred heifers and yearling heifers for sale also. Performance evaluated and fully vaccinated herd. All polled genetics and calving ease influence. Contact Sheldon 705-927-2033 or Jordan 705-927-2032.

BLACK ANGUS, bulls, bred heifers & cows for sale. Moderate framed, high marbling, easy keeping bloodlines. Fully vaccinated & very quiet. Ideal grass fed genetics. Heartwood Farms. 705-652-1201.

CUSTOM MEAT BUTCHERING, beef/pork/wild game. Gerber Meats. 519-699-4441.

PUREBRED RED POLLED BULLS, for sale. 519-638-3207.

FLECKVIEH BULLS, extra age full blood bulls, 1 & 2 year olds, western genetics. 613-635-2899.

LANGSTAFF PRUE BRED CHAROLAIS BULLS & HEIFERS, heifers suitable for 4-H - pure bred & polled, polled Charolais bulls, yearlings. Del avail. 519-358-3468.

MCKAGUE CHAROLAIS BULLS, registered pure bred, yearlings & 2yr olds, quiet, semen tested, polled or dehorned. 519-357-3808.

5-YEARLING BULLS, from homozygous polled sire, fully vaccinated. Andy Millar Sunnymeadows Charolais. 705-887-5142.

ANGUS BRED HEIFERS, excellent pedigrees & phenotype. Bred to easy calving sires. Robroy Angus. Call Don at 705-446-4740.

PUREBRED RED ANGUS CATTLE, 11 red angus heifers & red baldy. Mount Forest. 519-321-8038.

LIMOUSIN - Double & homo polled, thick, well muscled, quiet breeding bulls. Semen tested. Yearling bulls. Good selection of new pedigrees. Delivery included. Posthaven Limousin. John Post 519-766-7178. www.posthavenlimousin.com

DAIRY CATTLE 1620

PUREBRED HOLSTEIN BULLS, all ages, genomic tested, reasonably priced. Havenvalley Farms, Wallenstein. 519-669-8678.

FRESH HOLSTEIN COWS & HEIFERS, from generations of very good to excellent dams. Reasonably priced! Havenvalley Farms, Wallenstein. 519-669-8678.

MILKING SYSTEM, approx 360' of 3" SS pipeline w/ vacuum line to suit, 3" SS receiving jar, 2hp milk pump, Plate-Cooler, 36 plates, 2 Alamo vacuum pumps. 613-978-4912.

HORSES 1630

NEW WOODEN NECK YOKE, red & double tree, \$250. 519-395-0980.

NEW WOODEN NECK YOKE, red & double tree, \$250. 519-395-0980.

NYLON DELUXE TEAM HARNESS SET, like brand new, lots of chrome, \$1100. 905-774-9242.

WESTERN YOUTH SADDLE, \$175. Cambridge. 519-622-1932.

FANCY WESTERN SHOW SADDLE, full size, exc cond, \$600. 519-927-3484.

NEW TEAM PARADE HARNESS, complete lines, stainless steel hames, \$1400. 519-842-0439.

WESTERN & ENGLISH SADDLES, \$150/ea. Pair of western chaps, \$75. 519-842-0439.

DRAFT HORSE FORECART, raised poll, factory made, like new, \$1200. 519-395-0980.

DONERAIL MARE in foal to Tieme, \$2500. CORLEONE X SIERRA COSEMOS, in foal to Tieme, \$5500. 519-364-6470.

COCKSHUTT #4 MANURE SPREADER, horse drawn on rubber, good working cond, \$600, OBO. Orangeville Area. 519-215-0369.

WANTED: To hire farrier, not uposed to doing first timers. 519-383-4343.

LIVESTOCK SERVICES & VET SUPPLIES 1650

SHEEP SHEARING, large & small flocks. Will travel throughout Ontario. Call for more info. 226-748-2441.

POULTRY 1660

CHAIN FEEDER CHAIN, w/ hopper drive units for poultry. 519-902-3912.

ALUMI-COOPS, aluminum coops for pasturing layers, broilers, turkeys, ducks, ect. Very easy to move & very high wind resistance, avail in 5x6, 6x10, 10x12, 12x12, 12x24. Please call 519-595-7255 for more info.

SHEEP & GOATS 1670

RIDEAU RAMS & EWE LAMBS, Genovis tested, parasite resistant breeding, high health flock, Breezy Ridge Farms. www.rideausheep.com 905-478-4280.

RAMS, Quality Comfort Tunis, a leading provider in Canada. Call for prices now and order for spring. Selling fast! Delivery anywhere in ON. 613-577-3263.

FEB SUFFOLK RAMS, some yearlings, from high end British Suffolk genetics, for superior gain & muscle, del avail. BEAR CREEK SUFFOLKS. Find us on Facebook. 519-849-5271.

CAE NEG SAANEN BREEDER BUCKS, DH1 records on Dams, selection based on top 25% production in 305 days - total kg fat & protein. Herd average is over 4L at 3.8% fat, 3/3% protein. 18 month kidding interval. Also pregnant doelings available periodically. Boer breeder bucks available. Open Boer & Boer cross doeling. Elo Bowman 519-291-5884.

TEXEL RAMS, pure bred, "Add meat to any breed", Maedi Visna "A" Orchard-view Texels. Glencoe. Call cell 519-868-1593 or home 519-287-5085.

GALLAGER SMART TSI, monitor for data. 519-757-5533.

BOER GOATS, bred nannies & doelings, on choice. 519-923-9234.

SWINE 1680

BERKSHIRE & TAMWORTH CROSS PIGS, for meat or for breeding. 519-638-3207.

PETS 1685



TABBY KITTENS white markings friendly, litter box trained, male & female, various ages. Harriston. Mornings. Call for details mornings. 519-338-2688.

BLUE HEELER PUPPIES, ready to go, mom & dad on site! 519-358-3468.

MALE GOLDEN RETRIEVER, CKC registered, 9 months old, shots up to date. 519-356-1156.

OTHER 1690

NATURAL RUBBER MATS, 12" - 96"W, 13' 7" L, 1.5" - 2.5" thick, ideal for cow mats, milking parlours, horse stalls, horse prep stations & work bench. Lucan & Exeter 519-878-0083.

MISCELLANEOUS PRODUCTS

BOOKS & MAGAZINES 2010

MISC MAGAZINE/RECORDS, National geographic magazines, smoke free home, 1964-1983, \$200 for the lot. Vintage 78 RPM records, 73 in total for \$100. David Brown 990 owners manual & instruction books. Ford & Mercury brand new nos sales brochures for cars & trucks from 1975-2006, \$35/ea. 905-776-1431.

SET OF HARROWSMITH MAGAZINES, Issue #25, Jan 1980 - Issue #168 Feb 2003, \$50. Kingsville Area. 519-839-4741.

JD ENGINE TECHNICAL REPAIR MANUAL, 8.1L & 8.12 L diesel engines. 519-864-1447.

DRAFT HORSE JOURNALS, 2001-2021, 72 issues, top cond. 519-786-4372.

LEATHER BOUND MODERN MACHINE SHOP PRACTICE BOOKS, 3rd edition Vol 1 & 2, good cond, \$200. 519-458-8466.

MAGAZINES, many yrs back issues of ON Farmer, National Geographic. Complete set of American Peoples Encyclopedia, from 1960's-1970's. 519-660-9289.

AUTO MANUALS, motor manuals, "Chilton", "VW", etc. Call for more info. 905-857-5605.

OPERATORS MANUAL, for JD 8000 series grain drill, \$40. 705-799-0848.

ENERGY PRODUCTS 2020

30 SOLAR PANELS, 60W, \$40ea or take all for \$1000. 905-836-9656.

HEATING & FIREWOOD 2040

NOTICE SAWMILLS: After 52 years of Sales & Service of SIMONDS SAWS we have appointed **HS SAWS INC.** to take on our customers, effective January 2, 2023. Write **HS SAWS INC.**, 1124 Industrial Rd. AYR, Ont. N0B 1E0. Ph 1-226-241-5043. THANKS to our saw customers for your past patronage. We are retaining our dealership for **FRICK SAWMILLS & PARTS**. **SOUTHERN MACHINERY**, 962945 RD., R.R. 1 LAKESIDE, Ont. N0M 2G0.

DRY FIREWOOD, 12", \$75/face cord, plus del. Also some seconds, \$50/cord. 519-698-0720.

FIREWOOD, mixed hardwood, 16" & 12", wholesale & retail, 20" mixed hard/soft wood for your outdoor furnace. Natural coloured woodchips, pick up or del avail. 519-338-2542.

DRY HARDWOOD, stored inside. 519-323-1497.

FIREWOOD, rough cut, stored inside. 905-852-7634.

OIL FURNACE, 3spd high, energy efficient, 94000btu, stored inside. 905-852-7634.

DRY MIXED HARDWOOD, 15 to 16", store bags or cords. Del avail. 519-428-7191 or 519-426-2379.

FIREWOOD, hardwood, split & stacked last winter, \$240/bush cord, delivery \$35/bush cord extra, cut to 12, 16, 24, 36 or 48" lengths. 519-669-8765.

OIL BURNER, complete unit, work perfect, \$125. 519-462-2650.

VINTAGE DETROIT JEWEL COOKING STOVE gas/wood, good shape, \$1875. Lear natural gas heater, \$245. 905-776-1431.

USED OIL FURNACE, w/ 2 oil tanks, stored inside, from home use. 905-263-2060.

GAS FURNACE, 130000BTU, high efficiency 95%, like new, \$300. 905-961-5555.

KINGSMAN FIREPLACE SCREEN, 36", \$50. Cambridge. 519-622-1932.

1993 DORNBACH OIL FURNACE, parting out, model 105, all parts except fire box. 705-384-5594.

FURNACE OIL TANK, like new! If put inside, good for 20yrs. 519-477-5168.

OIL FURNACE, oil tank, it was new in 2004. 519-356-9959.

CYLINDER HEAD, for Z134 engine or MF 35 gas. 519-395-2225.

RHEME GAS FURNACE, classic 90 plus, high efficiency, \$350 & Armstrong gas furnace, conventional, B vent, 90000 BTU, \$200. 519-365-7500.

JD CORN STOVE, burns wheat, corn & wood pellets, \$1200. 519-323-2980.

BROCK OIL FURNACE, 6yrs old, only used 2 winter seasons, like new, \$525. 519-365-7500.

FIREWOOD, \$75/cord, stored inside. Holstein. 519-334-3963.

USED CLARE HECLA GAS FURNACE, w/ fan, exc shape. 519-699-5399.

FLAG POLES 2050

FLAGPOLES & FLAGS - Ontario Flag & Pole specializing in "Titan" telescopic flagpoles 15', 20', 25' ft & all your flag needs including custom flags. 1-888-596-0040 www.ontarioflagandpole.com

OTHER 2090

FARM WATER PUMPING WINDMILL, with or without tower. 519-357-3621.

LRG QUANTITY OF MUSIC & MOVIES, 1-beta machine, 21 movie records, lrg quantity of music cassettes, lrg quantity of 8 track tapes, lrg quantity of CD's, movies & music, VHS players & movies includes kids & exercise movies. 519-522-1006.

MOBILITY ITEMS, Invacare Reliant 450, SS, NEVER used, reclining chair, lift for lifting people out of a chair or bed, commode, small table, chair for in the bathroom, stored inside, new cond, never used. 519-848-6992.

MULTI STATION HOME GYM, Weider 8530. 519-848-5505.

VINEYARD/ORCHARD COMPOST SPREADER, side discharge, all hydraulic, variable speeds, built strong, always stored inside, like new cond, \$14000. 905-758-9536.

NEW CEDER LAWN CHAIRS, \$50/ea. Mount Forest. 519-334-3963.

HYDRO POLES, various lengths. 519-683-4878.

TRANSFER SWITCH & BOX, 3 phase, 400amp. 519-638-2150.

HEAVY DUTY CORRUGATED CARDBOARD BOXES, skid sized, good cond, skid included, \$10ea. 519-291-3118.

2-WIND TURBINES, 1-30kw, Star-master, complete w/ tower, needs work, \$2900. 1-60kw, Nordtank, w/ tower, needs work, \$6900. 519-291-3118.

SHARP STAKES, 5' long. 519-923-5996.

STORY & CLARK UPRIGHT PIANO, exc cond. 519-983-6848.

HYD CYLINDERS, 46" retracted, 30" stroke, smaller one has 2.25" diameter ram, larger one 2.5" diameter ram, pin hole diameter 1.9", \$250/\$300ea. 519-484-2633.

WINDMILL TOWER, 24', tower only. 519-660-9289.

USED BICYCLES & PARTS, for sale. 519-293-3123.

2 BICYCLES, 1 man, 1 women. 519-301-0540.

PORTABLE KARAOKE MACHINE, enough power for 50 people. 519-809-3036.

28" SHOT GUN BARREL ONLY, to fit Browning BPS 12 gauge pump action shot gun, matte black finish, 3" chamber, c/w 3 invector plus chokes, brand new in box, \$475. 613-347-3091.

SOFT DRINK UPRIGHT COOLERS, Coca Cola & Canada Dry. 519-983-6848.

SEED/FEED/CROPS



Text ads in the
Seed/Feed/Crops
category at
\$24 per ad.

866-519-4302

HAY 3530

QUALITY CLEAN DRY HAY, 1st cut, 4x5 rounds, for horses and cattle, no rain, stored inside on skids. Peterborough/Lakefield Area. 705-868-5339.

WANTED: 1st cut cattle hay, 4X5 rd bales. Small Squares of export quality hay. 519-871-2245.

1ST AND 2ND CUT HAY, big squares Alfalfa/Timothy, stored inside, NO rain. 519-369-4703.

HAY & STRAW, will deliver in loads of 42- 4x5, 72- big square bales. Reg Small. 519-323-2191.

ORGANIC HAY, over 1000- 3x3x7 bales in stock. Lots of top quality, no rain 1st cut dairy hay, also some more grassy heifer or beef hay. All stored inside on concrete. We deliver across Ontario in truck load lots. Can arrange shipping across North America. Will do mixed loads, call with your needs. Mayrose Inc. 519-334-3003.

1ST CUT HAY, 4x5 rounds, for farm animals, no rain, stored inside, approx 200 bales, \$45/ea. Kingston Area. 613-453-3577.

1ST CUT HAY & WHEAT STRAW, 4x5 rd bales. 1st cut grassy hay, 4x5 rd & sm sq bales. 905-308-1351.

HAY, STRAW, & FIREWOOD CONSIGNMENT AUCTION, Mount Forest Ag Auction, every Wednesday at 10am. Call Orvie, 519-338-5267.

HAY, big round bales, sold & del by the pound. Call Crawford Farm, Glencoe. 519-871-3423.

TOP QUALITY HAY, dairy, horse and goat hay & straw, lg sq bales, 1st & 2nd cut hay, no rain. Del avail. in 30 bale loads. 416-464-2373.

1ST & 2ND CUT HAY, 4x5 rounds cattle hay, small squares in bundles, no rain, horse quality. 519-871-2245.

SHIP PROVINCE WIDE - Hay & Straw. Top quality hay & low potassium hay. All prices quoted. Delivered. Deer-Run Farms, Paul 519-323-7443. Brad 519-323-6830.

HAY, 4x4 rounds, 1st cut, stored inside, \$30/bale. 519-288-4179. Call or Text.

3RD CUT BAILAGE BALES, individually wrapped, 4x3x6. 519-369-4703.

SEEDS 3540

DILL WEED SEED, cleaned by hand, organic high germ. Chatham-Kent Area. 519-683-2777.

CORN SEED pricing starting at \$148.00 / bag (before discounts). De Dell Seeds, the Leaders in Non-GMO corn. (519) 264-CORN

STRAW & BEDDING 3550

DUST EXTRACTED STRAW, avail in coarse or fine cut, also avail in pellets, bags or bulk. Call for details. Bagged shavings. Edgar Martin. 519-291-6783.

HAY & WHEAT STRAW, large sq, 3x3x7. Terry Dalton. Lucknow, ON. 519-529-7765.

WHEAT STRAW, clean, feed grade, stored inside, 4x5 round bales. Del Avail. Arthur area. Call Kevin, 519-616-4985.

LG SQUARE WHEAT STRAW, 3 x 3 x 6. 519-748-8515.

52-STRAW, 3x3x7 lg squares. 905-658-2576.

400-RD BALES OF STRAW, 4x5, axial flow combine. Stratford Area. 519-271-7649.

CLEAN WHEAT STRAW, rotary combined, 4x3x7, some are 3x3x7, NO rain. 519-369-4703.

WANTED: Small squares of long wheat straw. 519-871-2245.

OTHER 3590

WANTED: Large square bales of 2nd & 3rd cut hay w/ high content of young Timothy or Orchard grass, also small bales in bundle form of same, must be good green colour for export with limited treatment. 416-464-2373.

ROTARY SEED CLEANER, for sale. 519-638-3207.

SERVICES & CONTRACTING

CONSTRUCTION & DEMOLITION 4020



S&J
BARN DEMOLITION

We pay cash to remove your old barn and/or log cabin - call us today for a free estimate. Fully insured and complete clean up available.

705-528-7385
1-800-291-BARN
sjbardemo@rogers.com

CRONIN POURED CONCRETE LTD. Since 1976. Liquid manure tanks to 200'. Heights of 8'-14' (1-pour). All jobs engineered specifications/inspections - guaranteed. BEST firm quote in Ontario. Mark Cronin, 519-348-9062. Cell 519-274-5000. www.croninpouredconcrete.ca

LIQUID MANURE TANKS, bunker silos, foundations & pads. All are 100% Engineered. Serving Ontario since 1968. De Jong & Sons Ltd. 519-348-0523.

CUSTOM SERVICES 4040



RIVERSIDE EQUIPMENT
repair & manufacturing

- WELDING • MACHINING
- BUILDING OF CUSTOM EQUIPMENT
- GENERAL REPAIRS
- SHEARING AND BRAKING

Custom Built Silage & Grain Dump Wagons & Trailers

R.R.#1, Mount Forest, ON N0G 2L0
519-323-4170

CUSTOM GRAIN DRYING, w/ Grain Handler, continuous mixed, slow dryer. Any type of organic or non GMO grain. Linwood Area. Call for more info 519-698-9918.

GENERAL EQUIPMENT REPAIRS, custom welding & fabrication. Harriston Area. 519-338-5497.

CUSTOM MADE FABRIC COVERS/ CURTAINS ETC, for buildings & misc applications. Lindsay Area. 705-793-2721. No Sunday call please.

CUSTOM MEAT BUTCHERING, beef/ pork/wild game. Gerber Meats. 519-699-4441.

WHITE PINE TIMBERS & BARN BOARDS, 1"x10" & 1"x12", 8'-16'. Also spruce and ash. Custom sawing. Kuepfer Sawmill. 519-804-0441 ext 132.

ELECTRICAL & PLUMBING 4080

LARGE PIPE DIES/PIPE BENDING STAND, British made, exc cond, \$450. 905-852-7292.

PAINTING & COATINGS 4140

TOWNSLEY BARN PAINTING - All farm buildings & houses, seamless eaves troughing, liquid rubber coatings, waterproofing, metal, concrete, wood, foam, and bin flooring sealing. Serving Ontario since 1955. Call 519-859-0097 or 519-871-0300 townsley-painting@hotmail.com

PEST CONTROL 4150



Specializing in on Farm Pest Management Serving Southwestern ON, Golden Horseshoe, GTA

Email: info@sgsld.ca

519-692-4232

www.sgspestmanagement.ca

RATS! MORE RULE CHANGES! - SGS Pest Management agricultural pest control specialists. Service & supplies. 1-800-736-9747 www.sgspestmanagement.ca

NURSERY/GARDEN

TREES & SHRUBS 10010



KOMPACT TREE SPADE transplant up to a 2.5" diameter tree, light duty & light weight, 600lbs, can be used w/ some of the smallest compact tractors, use w/ pallet forks, \$8495. Vist swantechindustries.ca 519-871-7958.

NUT TREES: Profitable hazelnuts, grafted heartnuts, sweet chestnuts, plus 12 other kinds for orchard or woodlot. Catalogue: www.Grimonut.com or write Grimo Nut Nursery, 979 Lakeshore Rd, RR3, Niagara-On-The-Lake, ON L0S 1J0. 905-934-6887.

TRANSPLANTING TREES - up to 10" trunk diameter w/10,000 lb. root ball. 44", 80", 90" & 100" tree spades. Transplant on your property or we have 100ac. of trees up to 25' tall for sale. OXFORD INSTA-SHADE, Burgessville. 1-800-387-0246. Jan Veldhuizen. Email: jan@oxfordinstashade.com www.oxfordinstashade.com

NUT TREES -Edible pine nuts, sweet chestnuts (American, Dustan, Chinese) 16 other varieties, HYBRID OAK. FRUIT TREES - pawpaw, Persimmon. HARVESTING EQUIPMENT- nut wizard. Catalogue - rhoras@nuttrees.com. Rhora's Nut Farm & Nursery, 33083 wills Road, Wainfleet, ON, L0S 1V0. 905-899-3508 www.nuttrees.com

VEGETABLES 10020

VEGETABLES & FLOWERS - LAMAR GREENHOUSES - Specializing in vegetable & flower plug plants. Different plug sizes. Delivery available. "Getting you started right!" rmlambrechtfarm@gmail.com 519-695-5083.

OTHER 10090

OLDER WOODEN WHEELBARROW, w/ removable sides, \$120. Sundridge Area. 705-384-5505.

ATTACHMENTS

ATTACHMENTS 5000



QUICKE Q40 LOADER, for sale, \$2950. 519-698-0286.

LOADER BUCKET, 8'7" wide, meant for articulating loader. 519-357-7340.

BRUSH RAKE, 3pth, 10' offset, \$500. Leave a message. 519-442-6294.

DAVID BROWN BACKHOE ATTACH, custom undermount frame. 905-765-2321 or 905-978-2693. rjohnsoncal@gmail.com

HD SNOW BUCKET, 7' 10 wide, 2 1/2 capacity, \$775. 905-847-1220.

KUBOTA LA1301SL LOADER, w/ sub frames & valve. 519-595-4801.

HLA SILAGE DEFACER BUCKET, 2.25 cubic yards. 519-441-0049.

HORST PALLET FORK, 2000lb, w/ skid steer quick hitch, as new, \$1000, OBO. Owen Sound Area. 519-538-2268.

HLA BALE SPEAR, 2 prong, \$750. 519-698-2062.

TINE BUCKET, 5', Frey quick attach, make an offer. 519-699-4108.

NEW RAZOR SILAGE CUTTER, bucket mounted silage defacers, designed for haylage. Call for availability. Kenilworth. 519-261-0488.

LOAD MONITOR CYLINDER, for plow, older model Ford 7710 or 8210. 519-503-0344. No Saturday calls.

MANURE BUCKET, 6', for JD 710 tractor, good cond, \$400. Cayuga. 905-772-3210.

COMPLETE LOADER, for a JD, 2 buckets, 66" & 72", all two way cyl, complete w/ all hoses. 519-294-6564.

IH SINGLE FRONT END, w/ 16" cast rim, fits M & newer models. Evenings. 519-243-2043.

REESE LOADER, quick mount, HD, for 60-80hp tractor, QT bucket, 2-prong bale spear, very good cond, pics avail, \$1500. 705-718-0777.

RESSE FIFTH WHEEL HITCH, 16000lbs, like new, \$500. 519-807-4862.

HLA MANURE FORK, 8', Alo hook up, complete w/ grapple & hose kit, 99% new. 519-535-7888.

FERGUSON MATERIAL BUCKET, cat. 1, 3pth, manual trip dump, good cond, \$450. 905-852-7292.

HORST QUICK ATTACH BUCKET & FORKS, 7', for loader, \$1500. Waterford, ON. 519-754-6319.

PALLET FORKS, for MF loader. 905-263-2060.

LOADER BUCKET, for JD 410 or 420 loader. 519-990-5134.

WORKSAVER WELD ON ATTACH, 835060, for JD 300 or 400 loader. 519-990-5134.

WHITE FARM EQUIP QUICK HITCH, category 2. 519-990-5134.

FREEMAN LOADER, trip bucket only, w/ dirt plate, very good cond. 519-243-2043.

HLA MANURE FORK, 6', w/ grapple & hoses, skid steer hookup, new. 519-535-7888.

ALLIED 594 LOADER, sub frames off IH 786, exc cond, 7' bucket. 705-232-2486.

HAMMER STRAP HITCH, off JD 2210 cultivator, 1/2 the cost of new or trade for Clevis U type hitch, fastens with 3 bolts, serial #2210L000405. 519-698-0114.

JD 245 SELF LEVELING LOADER, for sale. 519-291-6119.

2003 LX 172 CIH LOADER, sub frames for MXM or TM series tractors, good solid cond. Call Issac 705-793-3457.

KUBOTA LOADER, LA301, w/ sub-frames & valves, off Kubota M120. 705-232-2072.

CHEMICAL/FERTILIZER APPLICATORS

FERTILIZER APPLICATORS - ANHYDROUS

5110

FERTILIZER SPREADER, 3pth, 519-357-3117.

FERTILIZER APPLICATORS - DRY

5120

FERTILIZER SPREADER, 4 ton, 50' spread, exc cond. 647-984-6364.

TYLER 500 FERTILIZER SPREADER, exc cond, \$5000. 519-882-1686.

SPRAYERS - 3PT /MOUNTED

5150



SPRAYER 40', w/ all controls, \$500, OBO. Truck not for sale. 519-535-1312.

SPRAYERS - PULL TYPE

5160

PRECISION SPRAYER, hyd 90' boom, always shedded. 519-360-0312.

PERCISION SPRAYER, 500gal, 45' boom, foam markers, diaphragm pump, elec controls, \$4000, OBO. 519-698-0286.

CALSA SPRAYER, 8R, sprayer for corn, pull type. 519-683-4878.

TAYLOR SPRAYER, new 3 cyl, vacuum pump, runs by MF dsl, \$7000, OBO. 519-586-2522.

MS SPRAYER & WATER TANK, 1000gal, 90' boom, rate controller, working cond, \$17500, OBO. WATER TANK, 1000gal, 3yrs old, like new, \$500. 905-414-8655.

FAST 9613 SPRAYER, 100' boom, 5 sections, 1350gal, inductor, floatation tires avail, \$25000. Pics on Farms.com 519-291-0106.

2-SPRAYERS, 500gal, high pressure. 519-427-4594.

SPRAYERS - SELF PROPELLED

5170

PATRIOT XL SPRAYER, new tires, rebuilt hydrostat, 80' boom, 750gal tank, \$35000. 519-871-3423.

2001 SPRA COUPE 4640, diesel, 80', triplet & fence row nozzles, 400gal tank, Cruiser II GPS, very clean. Pefferlaw ON. 905-251-7690.

OTHER

5190

G3 SEED TREATMENT SYSTEM, c/w 240L chemical tank & pump, various down spouts, ladder & 96"x12" HD transfer auger, \$2650, OBO. 613-848-6586.

POLY TANK, 300gal, w/ tap. 519-575-3459.

TRIDEKON CROP DIVIDERS, complete set of 4 w/ mounting brackets, \$1500. 905-531-9819.

TANKS, 5000 gallon, 10000 gallon imperial, steel or fiberglass. 519-524-0824.

WEED WICKER, 15', 3pth or FEL adaptable, brand new, asking \$1100, OBO. Scotland, ON. 519-717-0808.

2-SADDLE TANKS, 200gal, w/ undercarriage, always shedded, off a JD tractor. 519-977-3335.

CENTURY, 20' wick boom, 3pt or bucket mount, 12v electric valve, low acres. 519-798-3033.

WATER STORAGE TANK, 30000gal, verticle, fiberglass, open top, \$12000. 519-348-0523.

LIQUID FERT SYSTEM, in 48" insulated van trailer, w/ poly tanks, for 11000gal capacity total, sitting on 3 rows of cement blocks. 519-527-1482.

SADDLE TANKS, 2-200gal per side, plus pumps. Evenings. 519-326-3639.



CONSTRUCTION & INDUSTRIAL EQUIPMENT

BACKHOES & LOADERS

5210



JD 310G 5085 hrs, 4wd, ext-a-hoe, very nice original cond. \$48,500. 905-929-5156

FORD 4500 BACKHOE-LOADER, 2WD, not running, motor needs TLC. 905-892-3326.

SEVERAL BACKHOE BUCKETS, all sizes, for Case, CAT, also Allied hoepac, fits Case, JD, CAT. 226-678-7232.

WANTED: 524K-II wheel loader, for parts or you buy my 2018 model. 519-595-7180.

CASE 455C CRAWLER loader c/w canopy, good working order, \$Call. 519-846-2312

CAB GLASS, off JD 310C backhoe, \$100, OBO per piece. Mount Forest. 519-323-9485.

CAT 977 TRACK LOADER, power shift trans, pedal steer, side dump bucket. Call After 8pm. 519-923-3130.

ARPS BACKHOE, 3pth, w/ 12", 18" and 30" buckets. 905-308-1351.

CASE 850B BACKHOE, running cond. 705-232-2072.

DOZERS

5230

OLIVER OC3 CLETRAC DOZER, w/o blade. 519-379-6447.

WELD ON GROUSER BAR, for a bulldozer track. 519-923-3130.

EXCAVATORS

5240

CAT 312CL EXCAVATOR, parting out. 519-595-7180.

1983 BADGER 888, hydroscopic, HD machine, nice & tight, no breaks or welds, 4 cyl diesel, hyd bkt to 25' depth, 20 ton, runs great, ready to work, \$30000. Lindsay. Pics on Farms.com 705-324-4555.

JD 690D EXCAVATOR, w/ 3 buckets & thumb, \$40000. 519-862-2413.

2008 JD 200DLC EXCAVATOR, w/ hyd thumb, quick coupler, good undercarriage & rebuilt eng, 8000hrs, \$99500. 519-698-9926.

2010 CAT 306 EXCAVATOR hyd. Thumb 30" bucket no A/C \$57,000 Callaghan Farm Supply 705-324-8686

FORKLIFTS

5250

USED FORKLIFTS, \$2,000+. North Wellington Lift Truck, Arthur 519-848-3504.

USED MASTS, \$500+. North Wellington Lift truck, Arthur 519-848-3504

RENTAL UNITS 3000lbs to 15000lbs. North Wellington Lift Truck, Arthur 519-848-3504

OTHER

5290

HYDRAULIC LIFT SYSTEM, (6) lift units, (1) 15hp Honda gas pump & reservoir controls & lines, 6000lbs ea, 1.75" rams 32" lift, Best Offer. Jason. 519-870-8442.

WANTED: Small earth screener, suitable for compost or earth, PTO, gas or elec. 613-850-0052.

NEVER USED CAT G3512B GENSET GENERATOR, packaged, natural gas, \$850000. Calgary, AB. 403-971-3326.

FORESTRY & WOODLOT

CHIPPERS/ SPLITTERS

5310

WOODSPLITTER, rated 25 ton, 115/230V, electric/hyd or add your own air cooled motor, will also mount on 3pth & runs off tractor remote hyd, \$1250. 519-732-5502.



WALLENSTEIN BX52R WOOD CHIPPER hyd feed, 3pth, very low hrs, stored inside, like new, \$7800. 905-396-7533.

WOOD SPLITTER, 13hp Honda engine, good. 519-529-7356.

BAUMALIGHT STUMP GRINDER, 3P24, 3pth, 24" rotor, carbide teeth, sweep flow control, exc cond, \$5000. 519-357-7410.

WOODSPLITTER, 8hp, Honda 24" stroke, well made, \$750. 519-785-1905.

WOODSPLITTER, 3pth, fairly new, in exc shape, \$800. 519-785-1905.

**STANDING
TIMBER**

5380

WANTED: LOGS & standing timber. Townsend Lumber is paying top dollar for your logs & standing timber. Contact our experienced representative today for your free consultation. Mike Penner 519-688-1426 or Jay Hanson and Logging Office: 519-688-1236. Ask about our premiums for year round access.

OTHER

5390

WOOD-MIZER LT25 SAWMILL, 15hp, cuts 32"x16 8", trailer pkg, 2 log load ramps, always stored inside, mint cond, low hrs, 5 new blades, can send pics, \$25200. 519-331-9458.

3600 TREE FARMER FILLER BUNCHER, for sale. 519-574-0600.

SAWMILLS -Canadian made, quality SMG portable sawmills, many models to choose from, starting at \$6,995 including freight; Clark Code Repairs, Kemptville, ON 613-258-3829; free demos.

WALLENSTEIN WX370 wood splitter 3ph vertical & Horizontal \$2,200 Cal-laghan Farm Supply 705-324-8686.

**GRAIN HANDLING /
STORAGE**

**AUGERS /
ELEVATORS /
CONVEYORS**

5410

WESTFIELD AUGER, 6' x 36'. 519-699-4108.

BLUE PATZ SILO UNLOADER, 20'. 905-308-1351.

FARM KING 741 GRAIN AUGER, al-ways shedded, exc cond, \$1850. 519-475-4021 or 519-788-0731.

EBERSOL ELEVATOR, 36', custom built, 2hp elec motor, exc for silage, exc cond. 519-853-0138.

8-GRAIN AUGERS, 6", 8", 10' to 35'. Es-tate sale: equipment & tools. Stouffville Area. 905-473-3108.

2-CORN PLANTER AUGERS, for a Int 56 corn planter, like new. 519-529-7174.

FORAGE KING HAY ELEVATOR, 23', brand new, never used, stored inside, \$1200. Cash only. 519-925-5287.

ELMER'S FLIGHTING Y2000 AUGER, 6"x21', hyd drive, on wheels, like new, \$3950. 519-364-2099.

LITTLE GIANT ELEVATOR, 42', single chain, no wheels. 905-658-2576.

2- WESTFIELD AUGERS, 1-8' 1-10', 61', \$2900, OBO. 519-276-8151.

WHEELED ELEVATOR, suitable for wood, grain or hay. 200'. 905-939-7178.

LITTLE GIANT V-CONVEYOR, single chain, 16', PTO, on wheels, like new, \$950. 905-892-3326.

WESTFIELD WR80-51' PORTABLE AU-GER, belt drive, \$1800. 519-349-2415.

AUTOMATIC 3620 ROLLER MILL, w/ auger discharge, 1000RPM, nice ma-chine. 519-338-5048.

GRAIN AUGER, 5', 20', with motor, \$150. 705-435-2246.

VERSATILE TD TRANSPORT AUGER, 8", 54', \$2700. 705-428-5303.

FARM KING TRANSPORT AUGER, 10"x61', \$5500. 226-338-5761.

SKELETON MOW BALE ELEVATORS, portable skeleton elevator. 905-939-7178.

VERSATILE & WESTFIELD AUGERS, 8" x 54', \$750. 10" x 54', \$1500. 519-785-0178.

ALLIED BALE ELEVATOR, w/motor, 15', good cond, asking \$425. Call 519-860-1066.

UTILITY GRAIN AUGER, 4"x16', 3/4hp motor. 519-376-2920.

WESTFIELD AUGER, 8"x40'. 519-360-0312.

VERSATILE TRANSPORT AUGER, 8"x56', \$500. 519-524-9443.

CONVEYOR, for back of a drill. 519-995-4450.

HAY ELEVATOR, 25' w/ elec motor, works well, \$225. 519-927-3484.

2 GRAIN AUGERS, 4" x 12', w/ motors. 519-656-2579.

BLANCHER AUGER, 7X41', as new. 519-695-6613.

WESTFIELD 751 GRAIN AUGER, for sale. 519-525-8829.

SILAGE PIPE, 25', 6", w/ hood. 519-229-6115.

**GRAIN BINS &
EQUIPMENT**

5420

2 STEEL GRANARIES, for sale. 519-871-0250.

FRAUD TIP OF THE MONTH

PROTECT YOURSELF FROM FRAUD

IF IT SOUNDS TOO GOOD TO BE TRUE - IT PROBABLY IS!



DON'T BUY OR SELL SIGHT UNSEEN!

If you were buying a car, wouldn't you want to test drive it, check for rust, see if there's an engine? It holds true for every other product or animal on the market.

Remember, never provide too much information. Avoid giving credit card numbers over the phone or text; age, address, family member info, or marital status. Use cash whenever possible. Test your buyer or seller to see if they actually know about the product they are buying or selling. Local is best. Trust your gut, but research who you are dealing with.





GRAVITY TOTES w/ 3" ball valve, \$200. Del avail. 519-535-1312.

2007 GRAIN BIN, 55000BU, c/w new aeration floor, new unload auger, & new fan; disassembled. 705-799-7262.

WESTEEL ROSCO BINS, 14' & 19'; dismantled on skids, some floor ventilation available, \$900-\$2200. Grain bins wanted for resale/parts. 519-338-3920. Closed Sundays.

GRAVITY BOXES & WAGONS, Bruns, Horst & Martin, various sizes. 613-449-4483 or 613-385-2923.

REFURBISHED FEED BINS, smooth walls, ranging from 6-20 ton. Inventory changing daily. Call for more info! 519-363-3892.

HOPPER WAGON, 12 ton, 250 bushel capacity. 519-542-9394.

WESTFIELD GRAIN BIN, 27', aeration floor, power sweep auger, triple stir augers, propane heater w/ large fan. 519-617-6683.

STEEL BIN, 2000bu, 14' diameter, full floor canola aeration, screens w/ 8" on loader tube, 1-on loader hopper. 519-527-1482.

GRAIN DRYER 5430

GT 570 DRYER, good working cond, \$8500, OBO. 519-374-1048.

OTHER 5490

2012 RICHIGER R950 GRAIN BAGGER, exc cond, can process up to 13000 BU/hr, always shedded, \$22500. 519-533-2405.

3-SILO BASKETS, \$150/ea. 705-563-8208.

GRAIN AERATION SYSTEM, above floor, w/ fan for an 16' or 20' bin. 519-656-2579.

ROLLER MILL, for high moisture corn, c/w motor and stand. 905-308-1351.

WALINGA BLOWER, PTO driven, 5" air lock. 519-291-2839.

GOODISON THRESHING MILL, 2542, on rubber, good cond, \$1500. 613-489-3817 or 613-875-3814.

HARVESTING

COMBINES 6010

JD 4400 COMBINE, 12' grain & soybean head, used last yr, works well, always shedded, \$7500. Brockville Area. 613-802-4442.

NI 801 COMBINE, like new. 519-355-4627.

JD 9500 COMBINE, \$24850. 519-581-8035.

GEARCASE COVER

Fits all John Deere Combines made from 1989 models 9000 to current s700 with open vertical unloading gearcases. When new the gearcase housing is open to dirt.

Causing noise, vibration, premature gear wear and components coming loose as well as cracks to structural housings.

This cover when installed covers and retains 4 tubes of corn head grease to continually lubricate moving components. Decreasing noise and wear gears.



call/text (519) 525-0600

winthropinnovationproducts@gmail.com
<https://winthropinnovation.wixsite.com/winthrop-innovative>

2-WHITE 8700 COMBINES, soybean heads, 4R, 36" corn head. 905-263-2060.

IH 1460 COMBINE, exc cond, 5960hrs, Ag Leader yield monitor ready, \$9900. 519-521-8455.

1967 JD 95 COMBINE, w/ 13' grain head, gas engine, chopper, complete cab, ok condition for year, last used fall of 2019, second owner, \$2900 or trade. 905-776-1431.

JD COMBINE, CTS, twin rotor, exc shape. 519-977-3335.

JD 105 COMBINE, c/w corn head & flex head. 905-308-1351.

AC GLEANER L COMBINE, 6R corn head & 15' flex head. 519-497-1810.

PARTING OUT: CIH 1680, 1480 & 1660 COMBINES, AFX rotors, concaves, hydro system, gearboxes etc. Many belts, as new on 1660. Both engines gone. 519-334-3003.

JD 9610, 4WD, \$48950. 519-581-8035.

2007 JD 9600 COMBINE, 4WD, 1800hrs. 519-464-2855.

MF 860 COMBINE, w/ heads. 519-276-8151.

CIH 2166 COMBINE, 6R corn head, 1020 soybean head, extra new parts, \$50000, OBO. 519-586-2522.

3 FINE WIRE CONCAVES, off a JD 760 combine, for small grains. 519-995-4450.

JD 9650STS CM, 2220 sep hrs, \$60000. 930F header w/AWS air reel, cart, \$15000. 519-784-2917.

GLEANER M3 COMBINE, corn/soybean machine, serial #24783, 649 I engine, rear wheel assist & straw chopper, incl 20' header w/ floating cutter bar, AWS 2000 air reel & 6 row, 30" corn head, the A/C works & is set-up still for combining wheat, \$20000. 519-765-4410.

GLEANER L2 COMBINE, w/ 20' grain head, 16' grain head, 6R corn head & PU head, \$15900, OBO. 519-638-3659.

JD 7700 COMBINE, sell complete or part out, rebuilt eng & injections systems (low hrs), New Firestone tires all around, very good cond, \$5000, OBO. Also avail, JD 215 Soybean/Grain pick up head, works good, 4 belt pick up head, belts all new! 905-983-5829.

INT 915 COMBINE, 4WD, wrecking, for parts. 705-799-0848.

8820 TITAN II COMBINE, rebuilt feederhouse, chains, sprockets, new cylinder bars & bearings, big top, 30.5x32 tires, 4WD, 925 flexhead & 643 cornhead. \$25000, OBO. \$25000 519-321-9333.

JD 6600 COMBINE, w/ 9400 eng (was a new eng in crate), quality record radiator, good 16' table, 4 row wide corn head, long unload auger, needs some belts, all stored inside. 519-825-4476.

JD COMBINE CONVERSION KIT, head-sight, light bar & complete wiring harness, to install newer 600 series flex heads on 9400 up to 9610 combines. Call 519-527-0236.

JD 4400 COMBINE, 15' header on home made cart, \$7000, OBO. 519-289-5775.

2004 JD 9560 WALKER COMBINE, 1583 sep hrs, in mint cond. 519-464-2855.

CASE 2166 COMBINE, 4WD, w/ air flex head, 6R corn head. 705-424-5923.

1998 JD 9610 COMBINE, 4WD, \$48950. JD 635 flex head \$19750. JD 930 flex head, cart, \$12750. 519-581-8035.

GLEANER L ELEVATOR COMBINE, full combine but parting out. 519-923-5996.

GRAIN CARTS 6040

MARTIN RUNNING GEAR, 15 ton, 22.5 truck tires, \$1100. Cornwall Area. 613-360-3710.

TURNCO GRAIN WAGON, \$3500. 905-983-9157.

J&M 525 GRAIN BUGGY, like new, \$28000. 613-229-5560.

GRAVITY WAGONS 6050

J&M 375 GRAVITY WAGON, on Horst 20H running gear, roll tarp & 5 1/2"x12' Killbros auger, \$8500. 905-531-9819.

GRAVITY WAGON, 200bu, w/ Martin wagon, always shedded, asking \$1600. 519-683-2233.

2 BRUNS GRAVITY BOXES, 200BU each, always shedded. 519-376-2920.

SMALL GRAIN WAGON, \$600. 519-899-2663.

TURNCO WAGON, 225bu, w/ solid wood exts, dbl reach Horst wagon gear, \$1200. Pfefferlaw. 905-251-7690.

TURNCO GRAVITY WAGON, \$2000. 519-983-6848.

GRAVITY WAGON, 300bu. 519-476-1977.

J & M GRAVITY WAGONS, 250BU. 519-360-0312.

2-GRAVITY BOXES & WAGONS, 175bu, shedded, \$3000 for the pair. 519-287-2110.

JD WAGON GEAR, 5 ton, good cond, \$1000. 613-489-3817 or 613-875-3814.

KILLBROS GRAVITY WAGON, 250bu, solid cond, \$1000. 905-414-8655.

HEADERS - CORN 6060



Raytek 2850, Corn Processors
NEW & USED Units.
CALL FOR PRICING.



Stationary Electric Roller Mills, 2
Models Available, up to 800 Bu./Hr.

SALES, PARTS & SERVICE, CALL:
519-698-2731 Wallenstein, ON

MF 33 CORN HEAD, harvested approx 600 acres, \$1700. Evenings. 519-736-8976.

NEW HOLLAND 722 CORN HEAD, 1R. Woodstock Area. 226-228-7588.

IH 800 SERIES CORN HEAD PARTS, tin work, gear boxes, stalk rolls, complete row unit. Call Jesse for more info. 519-699-0760.

CIH 1063 CORN HEAD, 6R, \$7000. Kevin Martin 519-334-9853.

JD CORN HEAD, 3R, 30", green style. 519-698-2184.

MF CORN HEAD, 20", 9R. 519-881-8966.

HEADERS - FLEX 6070

MF 9120, new guards & double cut knife, \$6000. 519-862-2413.

CIH 2020 COMBINE HEAD, 35' flex head, double knife drive, good cond. 519-595-7995.

JD 630 FLEX HEAD, w/ crary air reel, \$19000. 519-580-8473.

MF 8000 FLEX HEAD, 30', complete w/ air, \$19500. 519-881-8966.

HEADERS - OTHER 6080

AC HEADERS, 430 F corn head, F3, 436 corn head for M3, L3, 10' pickup header, M or L. 905-892-3326.

CASE IH 820 PU HEAD, offers. 519-521-5661.

CIH PICK UP HEAD, \$2500. 519-766-3942.

NEW HOLLAND 960 GRAIN HEAD, 15'. Woodstock Area. 226-228-7588.

MF HEADER, 16' quick attach. U2 Reel, quick track. 519-360-0312.

NOSES, for JD 620 head. 519-291-2839.

WINDROW 6130

LOCKWOOD 835 BEAN WINDROWER, for sale. 519-521-0329.

OTHER 6190

HARVESTING/GRAIN EQUIPMENT, 540 Massey Combine, w/ pickup & flex heads, several gravity bins, grain auger, Massey #36 grain swather, 10', good cond. 519-275-4111.

NH 900 HORNING CORN PROCESSOR, new rolls & bearings, exc cond, \$7900, OBO. 519-580-8473.

NEW SPEDO VEGETABLE DIGGER, 1R, 3pth, 540 PTO, \$3625 + tax. 519-358-5577.

BADGER SILO UNLOADER PARTS, for sale. 519-348-9781.

HOPS HARVESTER, PTO driven, like new, \$25000. 519-882-1220.

NI CORN PICKER, 1R, \$1200. 1-800-940-5481.

HYD SIDE DUMP TRAILER, used for loading grapes etc. on trucks, 38" tractor tires, water tight hopper, can send pics online. 905-563-7171.

HAY & FORAGE

BALE WAGONS / RETRIEVERS 6310

HORST RUNNING GEAR WAGON, 12 ton, w/ 8 stud truck tires. 519-871-0250.

RD BALE WAGON, 8.5x30 all steel, checkered plate & mesh top. NEW HORST WAGON, 14 ton, 425x22.5 truck tires, 5 nylon straps on rollers, \$8750. 519-323-4393.

3 - HAY WAGONS, large, tandem axle, 14R BU capacity. 519-733-4346 or 519-919-0894.

3 - STEEL SMALL SQ BALE WAGONS, 175 capacity. 519-733-4346 or 519-919-0894.

2-STEEL HAY WAGONS, 6 wheels/ea, tandem, 1-24' \$4000, 1-20' \$3800. 613-874-1194.

BALE BUNCHER, bale accumulator, \$600. Peterborough Area. 705-750-8749.

FLAT RACK WAGON, used for hay, good shape, \$750. 519-350-7808.

FLAT RACK HAY WAGONS, 6-18', box steel frame, steel edge rack, JD chassis, exc cond, \$1850/ea. 519-786-4372.

BALERS - ROUND 6315



NH 648 BALER, in working cond, bale sizes up to 4x5', new wrap & twine, cab monitor, silage special, bale slice, /w granuler applicator, \$13900. 519-808-9415.

VERMEER 504 SUPER I ROUND BALER, 4'x5' hardcore, field ready. 705-933-4031.

AVCO NI 456 RD BALER, welger system, w/ manual, good cond, \$1800. 519-477-5168.

NH 644 BALER, twine only, \$8500. Pics on Farms.com 905-983-9157.

CIH 4350 RD BALER, new knives, works well, \$2800. Ottawa Area. 613-362-5713.

NI 4844 RD BALER, 4x4, elec control, used very little. 519-436-9111.

2012 CASE RB454 Round Baler Silage, wide pickup twine only \$18,500 Callaghan Farm Supply 705-324-8686

BALERS - SMALL SQUARE 6320

MF 228 BALER, w/ thrower, exc cond, w/ 2-steel hay wagons, 6 wheels/ea, tandem, 1-24', 1-20', \$16000 for all. 613-874-1194.

MF 228, exc cond, w/ thrower, \$7500 firm. 613-874-1194.

CASE (HESSTON) SMALL SQ BALER, \$7500. 519-733-4346 or 519-919-0894.

JD 328 BALER, field ready. 705-933-4031.

JD 24 T SM SQ BALER, in working order. 705-933-4031.

NH 310 SM SQ BALER, w/ thrower, nice shape, super sweep PU, \$2750, OBO. Orangeville Area. 519-215-0369.

NH 315 BALER, w/ 70 thrower. 519-688-8012.

SQ BALER, w/ thrower, only 2500 bales through it, asking \$42000. 705-395-0428.

NH 316 BALER, has bale skis & acid applicator, w/ Steffan 18 bale accumulator. 519-348-8334.

BALERS - LARGE SQUARE 6325

2017 KUHN 2260 RD BALER, rotocut, exc cond, Listowel. \$37000. 519-291-8958.

2004 CASE IH LBX332 SQ BALER, 3x3, exc cond. 905-873-5012.

DISC MOWERS 6330

NH 411 DISC MOWER, for sale. 519-698-2200.

NI 5902 DISCBINE, 9', 519-348-8334.

NEW 2019 KRONE 10.4 Disc Mower V-tine 2 point hitch \$32,400 Callaghan Farm Supply 705-324-8686

FORAGE HARVESTERS 6335

2 NH FORAGE HARVESTERS, Super 717 & 782, 2R corn head & pickups, fits either harvester, good shape, stored inside. 905-308-1351.

JD 3800 HARVESTER, 2R narrow corn head, PU head, elec controls. 519-520-1671.

JD 3950 FORAGE HARVESTER, w/ processor. 519-664-1305.

NH SUPER 717 FORAGE HARVESTER, w/ hay PU, nice machine, knives & ledger are in good cond, hood controls. 519-363-5115.

802 UNI SYSTEM, 868 chopper, 3R corn head, 7' PU. 519-497-1810.

3940 HARVESTER, complete, w/ 7' grass head, fully serviced in 2019. 519-664-1377.

NH FP230 HARVESTER, tandem, metal alert, 4 Badger tandem axle, wagons w/ roof, all shedded. 519-688-8012.

GEHL 1285 HARVESTER, w/ processor & heads avail. Call Paul 519-897-9471.

CLAAS 960 HARVESTER, w/ processor, 360 hay head, 10R corn head. 519-897-9471.

GEHL 1275 FORAGE HARVESTER, w/3R corn head, 7' hay head, kernel processor, \$10000. 613-229-5560.

NH 782 HARVESTER, hay PU, elec controls, lift & tongue cyl, exc mech, field ready, inside, \$3800. 905-892-3326.

NH 790, w/ 890 W PU head. 519-274-2323.

NH 770 HARVESTER, 12 knives, hyd hood, choice of heads, good cond, \$2000, OBO. 519-338-2691.

NH & JD HARVESTER PARTS - New, Used & Aftermarket. Good Quality, Better Prices. Lebanon Ag Service 519-291-6802.

NH 892 FORAGE HARVESTER, 1000rpm, c/w hay head, elec controls, always stored inside, \$5500. 519-741-4399.

NH 790 HARVESTER, w/ 5' hay head, \$2800. 519-669-3211.

NH 782 HARVESTER, 824 corn head, for parts, \$1500. 519-669-3211.

MARTIN'S HARVESTERS Full line of replacement parts. In stock for JD or NH Forage Harvester. Need a dependable machine? We repair! Serving Ontario since the turn of the century. 519-334-3168



FORAGE HEADERS 6336

NH 3PN CORN HEAD, mount on Gehl harvester, recently rebuilt, \$11900. 519-897-9471.

FORAGE BLOWERS /BOXES 6340

SILAGE CUTTER-CUTTING BOX BLOWER, fair cond, \$300, OBO. 905-734-4033.

DION FORAGE BLOWER, 2 stage fans, 100' of pipe. 905-308-1351.

2013 MILLER PRO FORAGE BLOWER, 1060 series, 1000 PTO gear box, \$15000. 613-229-5560.

FORAGE BLOWER, \$600. Peterborough Area. 705-799-6922.

2-GEHL 1560 FORAGE BLOWERS, 1000rpm. 519-497-1810.

CORN BLOWER, \$525. Peterborough Area. 705-750-8749.

JIFFY 700 HIGH DUMP, \$4650, OBO. 905-658-2576.

INT 56 FORAGE BLOWER, good cond. 519-656-2579.

FORAGE WAGON, older, very good undercarriage, \$600, OBO. 905-774-3268.

MOWER CONDITIONERS /WINDROWERS 6350

INT 8830 SWATHER, 4cyl, 3.9L Cummins diesel, 18' cut, 1000hrs, Ull reel, cuts great, reel does not wind, air cond, good cond works, new fuel line, \$22000 OBO. 905-983-5829.

NI 509 HAYBINE, \$3500. 905-983-9157.

NH 479 HAYBINE, for sale. 519-482-9902.

NH 479 HAYBINE, gear box and few other related parts. 705-443-0671.

NH 1342 DISCBINE, 13'. 519-733-4346 or 519-919-0894.

INT 4000 SWATHER, w/ 12' draper head, \$2500, OBO. 519-699-0821.

JD 1219 MOWER CONDITIONER, field ready. 705-933-4031.

NH 313F DISCBINE, center pivot. 705-968-0694.

DOUGLAS FINISHING MOWER, 60" cut, 3pth, very good cond, \$950. 519-475-4021 or 519-788-0731.

2 CIH 4000 SWATHERS, w/ draper head, hydrostatic, 2-conditioners, 1-rubber & steel, 1-2 steel rollers, for both \$3500, OBO. 705-443-0671.

MF 775 SWATHER, self propelled, 12' draper, working cond, \$1800. Manitoulin. Call or text 705-282-3878.

MF 775 SWATHER, hydrostatic. 519-234-6455.

NH 479 HAYBINE, extra parts for sale. 705-443-0671.

2008 MACDON R80 MOWER, 13', centre pivot, hyd tilt, draw bar swivel hitch, steel rollers, \$14000. 613-345-1655. Leave message.

RAKES/TEDDERS 6355

NH 254 RAKE TEDDER, rake or ted, 2 rotor, \$1750, OBO. 519-969-1542.

M&W V RAKE, 18 wheel. 519-529-7356.

NEW TINES, for Niemeyer tedder, 8 right, 3 left. No Sunday calls. Call or text 519-536-6594.

MH DUMP RAKE, A1 cond, horse hitch incl, asking \$500, OBO. 905-734-4033.

NH 256 ROW BAR RAKE, \$2500. 613-387-3895.

JD 640 RAKE, side delivery, field ready. 705-933-4031.

JD 894A SIDE RAKE, 5 bar, restored. 519-656-2579.

KUHN 7302 TWIN ROTARY RAKE, 24'. 519-348-8334.

USED KUHN MERGERS, 2015, MM300, 3' ext, \$35000, 2012 MM300's, 2 to choose from starting at \$29500. Laverne Martin. 519-669-0612.

ROTARY MOWERS /SICKLE MOWER 6360

NH 45-46-47 SICKLE MOWER, 7', trailer model, \$1100. 519-577-7155.

HD BUSH HOG, 1-wing mower, \$4500. 519-733-4346 or 519-919-0894.

MID MOUNT MOWER, for JD 4110 compact, w/ hardware. 519-990-5134.

IH SICKLE BAR MOWER, pull type, \$1200. 519-698-2784.

JD 709 ROTARY CUTTER, \$1000. 519-785-0178.

2-BUSH HOGS, 1-5', 1-6'. 519-848-5087.

IHC ROTARY HOES, one 3pth, other is carrier. 519-360-0312.

LAND PRIDE RCR 2572 GRASS CUTTER, for sale. 519-983-6848.

JD ROTARY HOE, pull/lift, 4 section, 13', 4" wide, \$600, OBO. 519-490-1842.

JD ROTARY MOWER, HD, 3pth, 6' cut, needs nothing! \$4500. 905-382-5995.

PITTSBURGH 240 BUSH HOG MOWER, 6', 3pth, 540 PTO, \$1350. 519-765-2064.

STALK CHOPPERS /FLAIL MOWERS 6370

STRAW CHOPPER FOR JD 4400 COMBINE, for sale. 519-503-0344. No Saturday calls.

LUCKNOW BALE CHOPPER, model L, 7' diameter, exc, \$5000, no taxes. 705-282-8279.

OTHER 6390

DUMP TRAILER, 24', tandem axle, 8' 6" inside walls, 6' side walls, w/ swinging tailgate, single axle joe dog, w/ hyd pump, holds 1000BU of grain or silage. 519-365-5725.

NI HAY LOADER, 6 bar, on steel wheels, \$2000. John Miller, 284376 Daniel Rd, Mount Elgin, NOJ 1N0.

VDW BALE PROCESSOR, bedding chopper. 519-664-1377.

JOHN DEERE BALE SPEAR, quick catch, \$250. 905-382-5995.

LUCKNOW BALE CHOPPER, model L, 7' diameter, exc, \$5000, no taxes. 705-282-8279.

ALLIED BALE STOOKER, good cond, \$75. 519-237-3485.

LUCKNOW BALE CHOPPER, 7' diameter, model L, exc, \$5000 firm. 705-282-8279.

LAWN & GARDEN

OUTDOOR POWER EQUIPMENT 6400

CAMMANDO LAWN SWEEPER, model #NS4200, 42" tow behind, never used, \$350. 905-336-1146.

RIDING LAWN MOWERS 6420

GRAVELY GMT9000 TRACTOR, belly & back side mower, runs good, gas engine, \$3900. 647-226-9510.

MTD RIDING LAWN MOWER, 42" deck, 12.5hp engine, \$600. 519-364-1514.

BUHLER FARM KING FINISHING MOWER, 7', good cond, \$3400. 905-776-1431.

2002 JD 1600 TURBO COMMERCIAL MOWER, wide area, tubo diesel eng, all wheel drive, exc cond, complete & ready to go, \$22500, OBO. 519-441-8020.

SABRE BY JD, 15.5hp, hydrostatic, 42" cut, new ignition switch, oil changed in eng & trans, \$800. Del at additional cost. 519-484-2633.

WANTED: Honda, 2 cyl, gas, water cooled engine, for hydrostatic Model 4518 tractor. 705-795-6033.

SNOW REMOVAL 6440

BUHLER 1080 SNOW BLOWER, wide, dbl auger, hyd rotation & deflector, good shape, \$7500. 705-888-8660.

BRIDGEN STRATTON SNOW BLOWER, gas, elec start, 27", 21 stage, used once, \$1299. Leave message. 905-730-7477.

SMYTH 66SH SKID STEER SNOW BLOWER, hyd, 6 1/2' cut, like new. 519-369-5299.

REIST SNOWBLOWER, 9', dbl auger, w/ hood deflector, \$4500. 519-580-8473.

SNOW PLOW, front plow off Ig Township plow truck, 13'; incl mount frames, hyd cyl's, lights, sand/salt spreader w/ hyd motor, \$750, OBO, estate sale. Stouffville Area. 905-473-3108.

ASTRON SNOW BLOWER, 3pth, 8' wide, dbl auger, hyd discharge chute, asking \$2500. Scotland, ON. 519-717-0808.

NI SNOWBLOWER, single auger, w/ hyd rotation spout, \$1250. 519-754-6319.

MCKEE SNOWBLOWER, 8', dble auger, 1000 PTO, hyd chute, \$1600. Manitoulin. Call or text 705-282-3878.

SNOWBLOWERS, 1 - 10.5hp engine, 28" wide, only used twice, \$500, 1 - Canadian Tire, 4hp, chains, perfect cond, \$200. 519-350-7808.

ASIRON SNOW BLOWER, 7' dbl auger, hyd chute, all new bearings, good cond, \$1500, OBO. Owen Sound Area. 519-538-2268.

2-USED BLANCHET BLOWER CHAIN TRANSFER CASES, for rear of tractor, to transmit drive to a front mount blower, 1-12" C to C, 1-15" C to C, dbl #80 roller chain, also 5 spool hyd valve. 519-271-8839.

2018 HORST SNOW BLADE, 12', came off JD 7230R tractor, like new, stored inside, \$11000. 519-330-9243.

LUCKNOW SNOWBLOWER, 6', w/ single auger & manual hood, \$700. Tillsonburg Area. 519-643-6474.

JD SNOWBLOWER, model G37AD, for garden tractor, 38" diameter, includes motor pulley, \$300. 519-864-1447.

SNOW BLOWER, 90" wide, 540 PTO, hyd chute, single auger, \$850. 519-291-0106.

LUCKNOW SNOWBLOWER, 6', as is, \$1000. 519-383-4366.

4-SNOW BLOWERS, 2-8hp, 1-6hp, 1-5hp, all dual stage, \$800 for all. 519-699-5399.

NI SNOWBLOWER, 7', hyd hood, heavy PTO, \$900, OBO. 519-338-2691.

MEYER STEEL SNOW PLOW, 6'. 519-660-9289.

2-SNOW BLOWERS, 1-7', \$875. 1-7 1/2', \$1675. 519-392-6633.

AGRITREND SNOWBLOWER, 8', single auger, \$1000. 705-647-2581.

V SNOW BLADE, 14', w/ mount under carriage, for tractor, asking \$15000. 226-926-4840.

KUBOTA SNOW BLOWER, small to medium, \$650. Leave a message. 519-442-6294.

LUCKNOW SNOWBLOWER, 6', single auger. 519-656-2579.

NORTH AMERICAN SNOW BLOWER, 7'. 519-525-8829.

MCKEE SNOW BLOWER, 6', dbl auger. 519-848-5087.

LUCKNOW SNOWBLOWER, 7', dbl auger, hyd chute rotator & hyd chute deflector, exc cond, \$4000. 705-944-5739.

SMYTH 7' SNOWBLOWER, single auger, power hood, good working cond. Call for pricing. 519-482-3161.

SNOW THROWER, to fit MF 10 garden tractor. 519-356-2690.

OTHER 6490

SEARS LAWN MOWER BAG, for sale. 905-928-8981.

PUSH/PULL LAWN MOWER, manual, \$100. 905-473-6448.

CEMENT LAWN ROLLER, 30" wide x 18" diameter, approx weight 200lbs, 1 1/4 hitch on tongue or hand pull handle, asking \$45. Dorchester. \$45 519-268-3867.

LIVESTOCK EQUIPMENT

CHUTES/FENCING /HANDLING 6520

SMALL CALF CHUTE, \$300. 519-925-6057.

FEED GRINDERS /MIXERS 6540



GEHL 100 GRINDER/MIXER very good cond, all four sides of the hammer square, intake auger, 10' unload, fully hyd machine, 540 RPM PTO, 3 hog & cattle screens, \$11500. Lucknow Area. 519-529-7765.



GEHL 100 GRINDER/MIX MILL fully hyd mill, intake auger, 10' unload, good appearance, 11.5-15 tires, \$13500. 519-529-7765.



2007 ART'S WAY 5165 MIX MILL very good cond, machine hardly used, massive 24" mill, 2 hog & cattle screens, 17' unload, hyd up/down & swing unload, mechanically driven unload auger, just a fraction off first corner of the hammers, 540 driveline, hyd driven intake auger, 3 1/2 ton tank, 8 stud, 13.50-16 tires, wired for scale head, rare find! \$35000. 519-529-7765.



NH 352 GRINDER/MIX MILL gravity flow feed, second corner of hammers, 100hp driveline, 1 screen, 17' unload, 9.5L-15 tires, good appearance, \$3950. 519-529-7765.



GEHL 125 MIX ALL FEED MILL extremely good mill, nice appearance, fully hyd, intake auger, 10' unload w/ bagger option, 3 hog & cattle screens, 11L-15 tires, very first corner of the hammers, exceptional machine, very low usage unit, must see to appreciate, \$18500. 519-529-7765.

NH MIX MILL 351, Kirkton. 519-229-8770.

ROSKAMP WORKHORSE ROLLER/BLOWER MILL, for sale. 519-234-6455.

WIC SMALL BALE CHOPPER, 3pth, PTO driven, very good cond. 905-774-3268.

RISSLER J140 TMR MIXER, elec, stationary. 519-501-2604.

NDE 702 VERTICAL MIXER 702, w/ RH conveyor, working order, \$15000. 226-338-5761.

GRAINOVATOR, \$900, OBO. 519-504-1086.

AUTOMATIC 2400 ROLLER MILL, w/ fine grove rolls. 226-338-5761.

FARMATIC HAMMER MILL, 4 compartment, 5hp, 15' vertical auger, 2 screens, 100amp panel, 50' 10 gauge wire, \$1000. 519-323-9418.

**FEEDERS/
WATERERS/BARN
EQUIPMENT 6560**

BEATTY/HUSKY STABLE CLEANER CHAIN, 242', used 2yrs, exc cond, kept oiled, \$1500. 519-665-7619.

PATS BARN CLEANER, 35' chute, right hand discharge, 240' of chain, \$1500, OBO. 905-776-2697.



NH 355 HAMMER MILL very good shape, all mechanical, intake auger, 20' unload, 31.13.50x15 tires, 100hp PTO, 3rd corner of the hammers, \$12500. 519-529-7765.

FAST II AUTO SORT SCALE, \$3200, OBO. 519-272-4666.

ANIMAL WEIGH SCALE, lrg, digital read out. 905-658-2576.

8-ECHBERT MAXMAT NURSERY FEEDERS, for sale. 519-272-4666.

CORNER FEEDER, for horses. 519-575-3459.

FARMATIC HAMMER MILL HAMMERS, 1"x6", w/ 3/8" hole, 15 per set, 8-sets, \$50/ea. 519-820-2240.

MILK TANK, 600 gallon. 519-275-4111.

CAKCELLAC SHELTERS, new for 2018, small shelters for your backyard for chickens or pets, room for 8-1 chickens. 519-501-2604.

ROUND STOCK TANK, galvanized, 20 gauge steel, 48 gallon capacity, new, supplied by Livestock Equipment Canada. \$150. Del avail. 519-797-2281.

NATURAL RUBBER MATS, 12"-96"W, 13' 7" L, 1.5"-2.5" thick, ideal for cow mats, milking parlours, horse stalls, horse prep stations and workbench areas. Lucan & Exeter. 519-878-0083.

MILKING RECEIVING JAR, for sale. 647-984-6364.

DELAVAL GLASS PIPELINE, 2", for 36 cows, free for the taking. Westfalia RPS1500 vaccum pump, \$500, OBO. 905-776-2697.

19 BSM STAINLESS WET DRY FEEDERS, SS, 3' wide, 42" height, all dividers strengthend & rewelded, \$500. 519-200-2167.

MILK PIPELINE, universal, 2", 5hp vacuum motor. 519-293-3420.

ELECTRONIC CATTLE SCALE, will weigh 10 head of finished cattle. 905-873-5012.

PLASTIC FEED BIN, approx capacity of 10-20 tons. 519-638-3207.

NEW EZ BUCKET MILKER, complete w/ vaccum pump, great for horses, cows, goats & sheep, option for a battery inverter, w/ 5 ah battery minimum, Makita, Dewalt or Milwaukee. Stuart 519-669-5567.

MUELLER MILK TANK, 2500L, complete w/ Mueller high performance refrigeration control & heat recovery system, exc cond. 613-378-2510.

2-SADDLE RACKS, alum, fold up, good cond, \$25/ea. 519-928-5748.

2-SURGE SS BUCKETS, milker units, w/ pneumatic pulsation, complete. 519-462-2650.

SS MILKER RECEIVER JAR, w/ 3" SS pipe. 905-308-1351.

ALAMO VACUUM PUMP, made by surge. 905-308-1351.

LIVESTOCK SCALE, 8 1/2'x11 1/2', beam style. 519-363-9867.

PATZ BARN CLEANER, 300' of chain, RH. 519-293-3420.

TROMBONE ROUND BALE HAY FEEDER, like new! 519-363-6338.

TUBE AUGER, 12', 4'x6' poly hopper, needs Stirator motor, \$500. 519-289-5660 or 519-494-6442.

UPRIGHT AUGER, for harvester 720 roller mill, upright auger in good cond but 2' cross auger needs new box or repair old one, \$250. 519-289-5660.

SS WATER PIPES, 36" for hog water nipples, w/ ss wall brackets, \$25. 705-428-5303.

MILK TANK, 2900L. Cooling system, 2-fans. Everything in the milk house. 519-482-3097.

TM BAUMAN SHEEP FEEDER & GATES, for sheep or goats, 6' x 5'. Valmetal roller mill. Pics on Farms.com 905-899-3681.

JAMESWAY 43 FEED CART, for sale. 519-669-3211.

DOUBLE 12 SWING PARLOUR, Westfalia ACR Takeoffs, GEA CowScout Activity & tags. Vaccum pump. 519-441-0049.

2-BRAND NEW TOMBSTONE BALE FEEDERS, 2-used. 519-504-1086.

3 CALF CREEP FEEDERS, for sale. 519-216-8052 or 519-939-8598.

15 WATER POSTS, for drinkers in tye stalls. 519-482-3097.

CRYSTAL-SPRINGS HOG FEEDERS, 3', wet/dry, double sided. 519-334-3096.

CHORETIME FEED PANS, 400', for broiler chickens. 519-535-7888.

CATTLE FEEDER, 4x12', wood, roof, for sm sq bales, on oak skids, BO. 519-683-4672.

NH 352 HAMMER MILL, good cond, \$1000. 905-414-8655.

10-NEW MILK BAR BOTTLE NIPPLES, \$50. Call at noon. 519-338-3554.

HOULE STABLE CLEANER TRANS, like new, \$4500. 705-563-8208.

HAY FEEDER, 3yrs old. 519-698-2062.

PILE OF ASH LOGS, for firewood. 519-482-3097.

CHAINS TO TIE UP DAIRY CATTLE, for tie stall barns. 519-482-3097.

MILK PARLOUR, hyd drive, crowd gate, fits 32' wide area, \$7500. 613-229-5560.

DBL 8 WESTFALIA MILKING PARLOUR IQ MILKERS, crowd gate, 2000gal milk tank, complete setup. 613-229-5560.

MULLER MILK COOLER, 2000gal, 5hp condensor & wash controls, \$25000. 613-229-5560.

MANURE HANDLING/ SPREADERS

6580

NORTHFIELD AG
SALES • SERVICE • RENTALS
519-669-5048

LINWAY SALES/RENTALS

New Linway 400 & 500 in Stock

New Holland 195, hyd drive, like new, \$28,000

Penta 5290, VB Spreader, excellent condition \$42,000

Hesston 5320, 19L X 16.1 tires, top beater, hyd drive apron, no end gate, excellent. \$12,900

Meyer Rack, 18 ft, on Horst running gear. \$3500

Custom Replacement Beaters, Vertical & Horizontal



HAGEDORN 2277 MANURE SPREADER horizontal beater, exc cond, one of the nicer ones around, dble axle, 540 PTO, beaters in exc cond, top beater, push & end gate both solid, boards very good, 9 out of 10, \$26000. 519-529-7765.

JEMBROOK



TANK RENTAL
8000 US Gallon Tank. \$Call



DEMO JEMBROOK 10,500 LIQUID SPREADER 35.5 X 32 radial tires. \$185,000 Demo price \$Call



MICHELIN CARGO
XBIB 800/45RX26.5 ASSEMBLIES \$Call
NUHN 12' LIQUID MANURE INJECTOR \$6,400

HOULE REPLACEMENT PARTS, HOSE & HOSE COUPLERS In stock, LAY-FLAT HOSES



NEW PIPE CARTS
8, 10 & 12'. Call for your needs.



519-669-5772 WEST MONTROSE



NH 195 MANURE SPREADER hyd dbl apron chain, tailgate seals well, top beater, good beaters, 425 tires, nice appearance. 519-529-7765.

LITTER CARRIER, track & bucket. 519-363-6338.

DRAG HOSE PUMPS, heavy duty, efficient performance. 519-502-2727.



HAGEDORN 275 MANURE SPREADER horizontal beater, tailgate, upper beater, beaters are good, 385 tires. 519-529-7765.

JD SLURRY PAN, for 780 or 785 manure spreader, \$250. 519-818-8859.

HUSKY TANK MANURE INJECTOR, exc, new cond, must see. 519-462-2650.

ELECTRIC MANURE PUMP, never been used, still in the box. 905-308-1351.

MEYERS 7500 MANURE SPREADER, v box, very good cond, \$26000. 519-807-4862.

NH 667 MANURE SPREADER, side discharge, w/ hyd lid, \$1200. 905-836-9656.

2022 HAGEDORN 5440 MANURE SPREADER, for sale. 519-535-7888.

HOULE BARN CLEANER, hook & eye chain, approx 160', w/ high tapered paddle, every 3rd link, still approx 80% life, \$2400. 613-848-6586.

NH 512 MANURE SPREADER, single axle, single beater, \$2400, OBO. 519-504-1086.

GROUND DRIVEN MANURE SPREADERS, Oliver, exc shape, MH. 519-485-0330.

HUSKY MANURE PIT AGITATOR, 24'. 519-664-1377.

HAGEDORN MANURE SPREADER, power push, tandem axle. 519-216-8052.

HUSKY PUMP, 6", 8' 3pth. 519-247-3862.

AC MANURE SPREADER, exc cond, ideal for a hobby farm, \$3500. 519-338-5851.

NEW! WEATHERED EURO STYLE CRANKED MANURE FORK TINES, 39", overall length, #2 taper, 70 pieces avail, \$40 each or volume discount. Tavistock. 519-271-8839.

NH MANURE SPREADER, 51" slats, 12', newer style chain, top & bottom beater, ratchet system & gearbox. 705-443-0671.

MANURE SPREADER, medium size, in working cond. 519-842-4357.

NH 195 MANURE SPREADER, double beater, hyd drive, good cond. 519-334-3096.

NI 300BU MANURE SPREADER, tandem, good working cond, always shedded and oiled, \$2000, OBO. Willing to trade on good livestock. 519-237-3721.

OTHER

6590

CALF HUTCHES, for sale. 905-308-1351.

TEARING DOWN OLD CATTLE BARN: boards, big beams, manure system - older rails with cart and track. Paul. 519-726-6434.

WEIGH SCALE, floor model, for bags. 905-263-2060.

BARN FAN, new, 20", & new Honeywell thermostat, \$300, OBO. 519-347-2451.



POST FARMER CLASSIFIEDS

1-866-519-4302

OTHER EQUIPMENT

BLADES/BOX SCRAPERS

6620

GROUND LEVELING DRAG, w/ 3pth, \$250. 519-529-5115.

REAR BLADE, cat 1, 3pth, 6' w/ manual angle, excellent cond, \$650. 905-852-7292.

NICHOLS V BLADE, 10', like new, \$2900. 905-414-8655.

BLADE, 6', 3pth, has angle on it. 226-402-2474.

ALLIED SCRAPER BLADE, 6', 3 way, manual adj, 3pth mounting, \$300. 519-357-7410.

2-SCRAPER BLADES, 6' & 7', hitch to tractor. 905-563-5206.

FRONT MOUNT BLADE, 7', fits on Ford 5600/5000 or can be modified to fit other tractors. 519-395-2225.

SCRAPER BLADE, 3pth, \$150. 705-435-2246.

REAR BLADE, 3pth, good cutting edge, HD, \$450. 519-765-2064.

IRRIGATION EQUIPMENT

6630

DRIP IRRIGATION EQUIP, used. 519-809-3036.

ASSORTED IRRIGATION PIPE, 215 pieces & fittings. Bruce Mines Area. Pics on Farms.com 705-785-3782.

2-GORMAN RUPP PUMPS, PTO, 5" plus intake, \$2000. Marlow, 4" plus intake, \$1200. Bruce Mines Area. Pics on Farms.com. 705-785-3782.

IRRIGATION REEL, 4", 1100'. 519-247-3862.

BAUER IRRIGATION REEL, \$6500. 519-319-4598.

TEXAS WALKER IRRIGATION SYSTEM, 1300', w/ power unit. 519-476-1977.

3 HARD HOSE IRRIGATION REELS, 4" hose, 1200' long. 519-733-4346 or 519-919-0894.

WATER SUPPLY SYSTEM, bulldozer pump, 2 pressure tanks & elec pump, \$200. 519-818-8859.

POST HOLE DIGGERS

6640

MACMILLAN AUGER, hyd, 9" HD, w/ 36" ext, \$2150. 519-786-4372.

POWER UNITS

6650

KÄRCHER

Professional Wash Systems
3882 Faith Link Dr. Burlington, ON L7R 2T8-1748



2017 KÄRCHER HDS 8.0/30 HOT WATER PRESSURE WASHER
8.0 g.p.m @ 3000 psi with 677 hrs, 24 H.P. Honda GX gas engine, Diesel fired burner.
\$9,975



2020 KÄRCHER HDS 3.5/30 HOT WATER PRESSURE WASHER
3.5 g.p.m. @ 3000 psi, 220 volt electric motor with diesel fired burner, two on-board chemical tanks
\$7,200



2015 KÄRCHER HDS 3.0/20 HOT WATER PRESSURE WASHER
3.0 g.p.m @ 2000 psi, 220 volt electric motor with diesel fired burner
\$3,400

Kärcher Professional Wash Systems
1-800-865-6025

7250 GENERATOR, diesel. 250 meg welder. Pressure washer, diesel, on cart. 519-383-4343.

STAND BY POWER UNIT, Canadian Curtiss-Wright, w/ Chrysler flat head engine, HD. 519-331-5747.

RADIAL ARM SAW, perfect shape, \$250. 519-350-7808.

MISCELLANEOUS 6690



HOLZHER UNO 1304 EDGE-BANDER new Feb 2008, well maintained, working cond, 2 manuals, 230V, single phase, \$9000. Jason 519-870-8442.



TIP HOPPER BINS brand new, 2 yard, \$2300ea, other sizes & delivery available. Brantford Area. 519-535-1312.

QUIPCAL

The Equipment Decal Experts

REPLACEMENT DECAL SETS for all types of Agricultural & Construction Equipment. Over 70 years of digital inventory. Your next Decal set is here. Prompt, Knowledgeable, Reliable. Call: 215-536-5339 for Quote
Email: info@CustomServicesCompany.com
www.QuipCal.com



BRAND NEW COMPARC WELDER/GENERATOR portable, 250amp, 27hp Kohler engine, AC DC stick & can run a optional suitcase mig welder, 2 year warranty, \$7250. 519-535-1312.

FUEL TANK, 200gal, w/ pump, \$300. 519-319-5008.

ROTO GRINDER, model 760, tub grinder, exc cond, all accessories included, \$18000. 905-975-5470.

SILO PIPE, 24' of approx 8", used very little for sawdust, make an offer! 905-648-3793.

FLOOR JACK, 35 ton, air over. Also HD engine hoist w/ 8 ton Ram. 519-383-4343.

NYLON ROPE, 200 linear feet, 1", new. 519-338-3554. Call at noon.

ROCKWELL BEAVER TABLE SAW, & 6" beaver jointer. 519-348-8170.

2 WHEEL CART, for moving 45 gallon drums, \$90. 226-388-4360.

COMPLETE BARREL MANUFACTURING EQUIPMENT, edging machine, bottom cutting machinery. Serious Inquires Only. Retiring. 613-334-6474.

SHEET METAL TOOLS, retiring, sheet metal shop complete, for sale. 905-961-5555.

NEW WELDING TABLE, 25 ton press, 1" thick, 1" clearance holes, 4x8 adj legs, hand & foot controls, 220V, w/ accessories, more pics on farms.com, \$10000. Essex County. 519-919-4050.

BRAND NEW WORK BENCH, 4x8, 1/2" plate, 2x2 legs, 2 avail, \$1500. Del avail. Essex County. 519-919-4050.

CAR LIFT/HOIST, hydraulic. 519-670-0084.

WATER SYSTEM PRESSURE TANK, 32 gal, w/ bladder, used, \$75. 226-962-1238.

WELLS MODEL A-7 BAND SAW, 120v, steel cut off, 1/2hp, \$150. 226-962-1238.

WOODEN BUSHELS, approx 600, used and in good shape. 519-427-4594.

SS INSPECTION WASH TABLE, 20', w/ roller conveyor, \$4000. 519-733-4346 or 519-919-0894.

FUEL PUMP, w/ baffled tank. call for details. 905-263-2060.

MISC EQUIP, Welding rods & welding stock, approx 6000 pieces, from the 1980's, stored indoors, \$1100 for all. Roper scraper blade, 3pth, \$795. Sears Craftsman radial saw, 9', \$275. 905-776-1431.

OAK WORK TABLE, heavy, 84" long x43" wide x1 1/2" thick, on steel frame. 519-291-3379.

BACKPACK BLOWER, Masa motor, made in Germany, can be used for blowing or light mist spraying, \$250, OBO. Belleville Area. 613-473-2015.

SOLAR PANEL, for swimming pool or domestic hot water, like new, 4'x8'x12", insulated sides & backs, 3 sections of tempered glass, copper thin piping, some tracking, heat exchanger, circulating pump included, asking \$4500, OBO. Belleville Area. 613-473-2015.

PICKETT 6030 ROD PULLER, for sale. 519-521-0329.

SEARS CRAFTSMAN BANDSAW, 12", electronic, Model 113-247411C, mounted on 23" cabinet, owners manual incl, exc cond, \$350. Kingsville Area. 519-839-4741.

ANTIQUe SAP BUCKETS, tin, galvanized, \$3/ea. 705-652-3874.

SAP GATHERING TANK, 2-100gal, good cond. 705-652-3874.

ALUM BRAKE, used, 10'. 519-293-3123.

SEVERAL DURO WATER PUMPS, shal-low well, piston. 519-785-0178.

WANTED: Nuffield 3 cyl engine, diesel motor for 3/45 tractor, must be good, will consider whole tractor. Calidonia Area. 905-516-2016.

NEW ACTIVE SCALE 11 x 90 steel deck scale. Call for Price. 519-752-3701.

USED 12' X 80' ACTIVE Steel deck. Call for Price. 519-752-3701.

LARGE PIPE DIES/PIPE BENDING STAND, British made, exc cond, \$450. 905-852-7292.

HD LAND LEVELER, 24'. 519-360-0312.

PRESSURE WASHER, 11hp. 519-247-3862.

UNDER BODY TOOL BOX, 48x18x18. 519-357-7340.

SAND BLAST CABINET, approx 4'x8'x7', on cart, asking \$350. Leave a message. 519-442-6294.

ROLAIR AIR COMPRESSOR, wheel barrel style, c/w 5.5hp Honda, new front wheel, fresh oil in eng & compressor, newer pump, \$800. Del avail. 519-484-2633.

ARCTIC SALTER/SANDER, 8', 3 ton, slide in, for back of pickup, 12V, like new cond. 226-678-7232.

HYD CYLINDERS, 46" retracted, 30" stroke, smaller one has 2.25" diameter ram, larger one 2.5" diameter ram, pin hole diameter 1.9"; \$250/\$300ea. \$250 519-484-2633.

USED ACTIVE SCALE 10 x 80 steel deck, call for price. 519-752-3701.

NEW ACTIVE SCALE Mfg 11x80 concrete deck, call for special price 519-752-3701.

PARTS & SALVAGE

AG PARTS

6710



GROVE CONVERSION KITS for leaky JD 20-40 series SCV outlets, Mfg 1964-82. Call 519-595-4801.

NEW 3PTH SABILIZER KITS, for JD 6000, 7220, 7130 series, telescopic stabilizer, completely stabilizes 3pth equip, \$400/kit. Lloyd 519-698-2062.

12 KINZE COULTERS, for liq fert or no-till, w/ mounting brackets, \$200/ea. 519-291-8617.

DEPTH WHEELS, for MF 880 & Allis 2000. 519-529-7174.

HD HOMEMADE FRONT BUMPER, for NH 6610, 21" wide. Hamilton Area. 905-648-3169.

PARTING OUT, several letter series Case tractors; D, S, V & 400 gas and diesel. 705-786-2109.

ALLIS 200, for parts, motor, trans & rear end. Lots of parts for D series tractors. Ford 4000, 4600, 4610 3pth parts. 519-392-6633. Days.

JD S-TINE CULTIVATOR SHANKS, for sale. 519-291-2839.

PARTING OUT, IH drill, NH harvester & baler JD swather, NH manure spreader, NI picker and sheller. 519-338-2691.

WAGON SILLS, 2-12x4x16, elm, 3-6x6x16, cedar. 519-323-1466.

SWAY BLOCKS, for JD, fits 6000 & 7000 series. 519-575-3459.

JD MID-MOUNT LOADER VALVE, 6010-20 series, valve only, \$1200. 519-343-4370.

PARTING OUT, AC WD 45's, two 500 Belarus, for parts, BO. 519-726-6434.

SEVERAL SUITCASE WEIGHTS, approx 30. 226-402-2474.

FRONT FENDERS, for 2WD tractor, painted green. 519-845-3775.

6-RD WHEEL WEIGHTS, 80lb/ea, \$1/ per lb. 519-803-1537.

FEEDER HOUSE DRIVE PULLEY, for CIH 1460 or 1660 combine. 519-523-9574.

2-JD STEEL FRONT FENDERS, square, older style, \$150. 519-237-3485.

MODEL 8160 STEYR, transmission parts w/ cab, 4WD front axle. 905-983-5829.

MH 30 BELT PULLEY, good. 519-291-3379.

NEW JD GRILL GAURD, fits 540M, 600R, 620R, 640R, 660R, 680R, \$350. 905-414-8655.

ENDLESS BELT PULLEY ADAPTER, fits a 540 PTO shaft, \$200. 905-836-9656.

FRONT WHEEL WEIGHTS, for Case 5 tractor, \$100/for pair. 705-786-2109.

QUANTITY OF 44 MASSEY ENGINE PARTS, gas. 519-522-1006.

WANTED: Flywheel & clutch parts for a Ford 5000. 519-395-2225.

VARIOUS MH TRACTOR PARTS, NH 56 hay rake parts, Nuffield engine parts, AC WD tractor parts, wide front end w/ wheels, 444 MH spinout wheels, & cast iron center hubs w/ 9 bolt holes. 519-395-2225.

SET OF FENDERS, good, for standard Case D, \$200. 705-786-2109.

NH 144 HAY INVERTER, for sale. 519-482-9902.

MACHINERY WEIGHTS, 28"x6"x6". 519-928-5748.

12-SUITCASE WEIGHTS, for JD, \$1400. 905-414-8655.

PAIR OF FENDERS, for Farmall H or M. 519-229-6115.

AXLE, for Hagedorn 5440 manure spreader. 519-535-7888.

NH SPREADER & MF 33 SEED DRILL, parts available. 519-698-2644.

BYERS TRACTOR SUPPLY - New & used tractor parts. All makes & models. 1-800-510-5505 or 613-448-3015. Open: Mon-Thur 8-5, Fri 8-4. Closed Sat/Sun.

POWER STEERING UNIT, & grill, for Ford 3000. 705-718-0777.

WANTED: Honda, 2 cyl, gas, water cooled engine, for hydrostatic Model 4518 tractor. 705-795-6033.

MAIN GEAR BOX for JD 7721 combine. Call for more info. 519-846-2312

JD 6000 SERIES, 2WD Front Axle, Complete or for Parts. \$Call 519-846-2312.

2-REAR WHEEL WEIGHTS, 80lb/ea, fit Case VLA, \$50/ea. 5-MF weights, 80lb/ea, \$100/ea. 519-364-2099.

DISMANTLED 6720

PARTING OUT & IN GOOD COND: FORD 6000 COMMANDER, head, select-o-speed trans, diff & axles, starter, rad, fuel tank, sheet metal, PS pump & much more! 807-475-4726.

MOTORS 6730

CHEV BB 454, 396, 350 SBC 4 bolt main, rebuilt in run stand, call for more details. 519-268-3039.

CUMMINS 350 MOTOR, 855cu, running cond. 519-726-6434.

SELECTION OF ELECTRIC MOTORS, good sah from 3/4hp & up. Call for details. 905-308-1351.

BALDOR FARM DUTY MOTOR, 1hp, 1725RPM, 120/240v, \$85. 226-962-1238.

ENGINE PARTS, for JD 466 motor, from 8430 tractor. 519-523-9574.

DIESEL MOTOR, 3cyl, converted for power plant, suitable for a line shaft. 519-522-1006.

GENERAL ELECTRIC MOTOR, 5hp, drip proof, capacitor start, 1 1/8" shaft, \$100, OBO. 519-496-3117.

NEW FORD STARTER, 3&4 cyl, up to 7710, \$400. 905-892-3326.

FORD INDUSTRIAL ENGINE, 6cyl, 110hp, no fuel pump. 519-363-5115.

CAT 3208, unused, rebuilt injector pump, 210hp, by KW fuel injection, complete engine gasket kit. 519-881-8420.

803C UNI SYSTEM, base unit, less engine & tires, 2200hrs. 519-881-8420.

BALDWIN ELECTIC MOTOR, 3hp, 1725RPM, brand new, never used! 905-774-3268.

TIRES, DUALS, RIMS & CHAINS 6740

2-FIRESTONE 7000 TIRES, 16.9x38, 35% tred, \$250/ea. 2-MICHELIN AGRIB-IB TIRES, 12.4x28, 20% tred, \$50/ea. 519-638-3582.

1-FIRESTONE, 11x24, tractor tred. 750x16 truck tires & 18" truck tires. 519-525-8829.

GATHERING CHAINS & SPROCKETS, for Gleaner 430 header. Call Mervin. 519-664-3016.

4-SNOW TIRES ON RIMS, 225/60/R16, new. 519-323-1466.

4-ATV TIRES, on wheels, fits Kawasaki 650 twin, \$100. Sundridge Area. 705-384-5505.

PAIR OF TIRES, 18.4x26, on 8 hole wheels, w/ 8 5/8" eyelet hole. 905-894-4030.

TIRES & RIMS, 9.5/32, 75% or better tred. 519-475-4165.

T-RAIL DUALS, 18.4/38, 75% tred, \$1500. 519-862-2413.

4-BKT AGRI MAX TIRES, 270/95 R38, (11.2x38), 8 bolt, 6" pilot hole, 8" bolt pattern, 3yrs old, little use, 95% rubber, stored inside. No text please. 519-749-5727.

1-BF GOODRICH TIRE, 18.4x38. 1-420/70R/24, used. 519-669-0502.

TIRE CHAINS, nobby type, 15' long x22" wide. Hamilton Area. 905-648-3169.

2-STEERING TIRES, 1200R 22.5, steering axle only. 519-923-3130.

SNAP ON DUALS, 18.4/30, 30% tred, \$700. 519-364-2099.

TRACTOR TIRES, 14.9x46, other sizes avail. 519-401-4304.

SET OF RIMS, 18x34, 9 bolt. 226-402-2474.

FRONT TRACTOR TIRE, 3-rib, 1100x16, as new, \$180. 905-638-4928.

SNAP ON DUAL, 18.4x30, \$400. 226-338-5761.

FIRESTONE TRUCK TIRE, P265 75R16, white letters, for a GMC, incl rim, brand new! \$50. 519-462-2650.

8-CHEV RALLY RIMS, 14", for Camaro, Monte Carlo or Chevelle, in good shape, \$275 for all. 519-245-3628.

CIH RIMS, 2-38" silver rims, 15" wide, 8 bolt, 8 3/4" pilot hole. 519-595-7995.

TAKE OFF TIRES, No miles, 1 of each, P245 75R16 M&S General, P255 70R16 M&S General, P245 70R17 M&S General, \$90 each. 4-215 70R16 Firestone Affinity, 50% wear, \$40. 2-55/60R16 Uniroyal Tiger Paw, 50% wear, \$20/pair. 519-882-1536.

CHROME WHEEL & TIRE, 20" for 218 or 219 Pacifica LTD & NEW Copper Ultra 245 50R20 tire, \$375. 519-882-1536.

4-GOODYEAR PICK UP TRUCK TIRES, 275/65/R18. Call after 6pm. 519-338-3268.

ANTARES SNOW TIRES, 225/45/17, like new, \$500 set of 4. 226-232-4990.

TIRE & RIMS, 18.4x34 Firestone tire, 34" rims with centers & 24" rims with centers. 519-664-0410. 519-664-0410.

2 - CONCRETE WHEEL WEIGHTS, w/ chains, used for a rear tire, 26x12-12, \$150. 519-381-9818.

2-TIRES, 10x20, w/ 8-bolt rims, \$100/ea. Paul 519-664-0410.

TIRES, 425 65R 225, good for wagons, spreaders etc, \$40ea, some on rims, \$60ea. 20.5 x 25, 3yd loader tire, brand new, \$500. 905-715-0380.

JD RIMS, 14.9 x 26, 8 bolt, 8" center hole. 905-382-5995.

2-GOODYEAR TIRES, diamond tred, 18.4-16A, 8 ply, \$200. 705-786-2109.

COMBINE RIMS, for 1050/32 tires, fit JD 9500 combine. 519-384-0306.

RIM ONLY, 8"x24", 6 bolt, 10 3/4" hole, for front 4WD, fits a universal 445, 530, 640, Cockshutt 1365, 1370, White 2-62, 700. 519-271-8839.

LUG TIRE, 7.50x20, front 4WD, lug tire, on 6 bolt rim, 10 3/4" center hole, fits a universal 445/530/640, like new. 519-271-8839.

TRUCK RIMS, steel, 11/22.5, hub pilot. 519-357-7340.

GOODYEAR TIRES & RIMS, 12.4x38, size 9 hole rims, asking \$450/ea. Niagara on the Lake, ON. 905-325-8073.

T-RAIL DUALS, 18.4x30. Also 18.4x34 & 18.4x38. 519-504-1086.

FIRESTONE DEEP TREAD TRACTOR TIRES, 480/80R46, clean w/ no cuts or cracks, 50% tread left! BKT 320/90R42 sprayer tires, w/ rims used on Hardi 950 sprayer, tires have less than 20hrs use, rims have adjusted center which can be changed for other machines. 519-567-1276.

4-LUG TIRES, New! 1120. Renfrew County Area. 613-433-6243.

TRUCK PARTS 6750

TRUCK CAP, 8', metallic grey, good cond, \$150. 519-807-4862.

NEW CUSTOM BUILT TAILGATE, for 5W trailer, fits Dodge 1500 & 2500, power coated, \$275, OBO. Belleville Area. After 8pm. 613-473-2015.

TONEAU COVER, 6 1/2' Ford truck box, 2017-2020, exc cond, \$550. 519-245-3628.

LEER TONNEAU COVER, fits a short box for a 2014 ram pickup, exc cond, \$350. 519-395-0980.

RADIATOR, CLUTCH FAN & LARGE MUFFLER, w/ exhaust pipe, out of Ford 7.3 diesel, like brand new, only used 2000kms. 519-365-7500.

TRI FOLD TONNEAU COVER, off 21 GMC 2500. 519-301-0540.

2022 CHEVY 1/2 TON CHROME BUMPER & LOWER PAN, slight damage \$600/pair. Days 9:30-5pm. 519-392-6633.

DUMPER DOG, by Buyers, \$3000. 705-282-2356.

OTHER 6790

2-JD D CARBURATORS, 2 cyl, rebuilt, ready to go. 519-717-1202.

BUCKET SEATS & BENCH SEAT, for El camino or Monte Carlo, very good shape, asking \$250 for all. 519-245-3628.

ROADSIDE AD FOR OIL PRODUCTS, covered on wheels. 705-428-5303.

MISC PARTS, Chevrolet firewall identification badges for 1955, 1956 & 1958, \$100ea. Ford flathead fan blade, good cond, \$150. JD 95 combine, four belt pickup, \$250. 905-776-1431.

CAR PARTS, spare tire cover for 65 Lincoln Continental & rear left brake light, jack & other items. Window van to convert steering to power steering & brakes, for 74 Ford 250. 519-522-1006.

PLANTING & SEEDING

DRILLS & CADDIES

6820

NEW HD MARKERS, for Case 5100 conventional seed drills. Call for more info. 519-338-5497.

INT 510 SEED DRILL, 26 run, dbl disc. 905-658-2576.

JD MODEL B GRAIN DRILL, grain only, 16R, hyd lift installed, 2 trips avail, \$975. 519-683-4672.

JD 750 NO TILL DRILL, 15', dolly wheels, no grass seeder, very good shape, \$21000. 613-387-3895.

INT 13 RUN GRAIN DRILL, exc, stored inside, \$850. 519-784-0093.

MF 33 SEED DRILL, good cond, last used 2018, \$1100, or trade. 905-776-1431.

OLD CASE SEED DRILL, for parts, good seed box, \$230. 905-776-1431.

INT 510 SEED DRILL, 11 run, semi-mounted, has grass seeder & fertilizer, stored inside, not used for a number of years, best offer. 905-939-7178.

JD 1560 NO TILL DRILL, markers, grass seed, dolly hitch, scale, liq fert, 90 Series boots, 1 season on new blades, new press wheels. 519-846-5726.

PLANTERS

6830

WANTED: 3pth, 2R corn planter. 519-345-2255.

RJ VEGGIE PLANTER, 1R, hyd adjustable row width. 519-365-5725.

JD 1775NT PLANTER, dry fert, vacuums. 519-521-0329.

KINZE CORN PLANTER, 6R, 30", 3pth, 2000 series units, heavy down pressure springs, dawn row cleaners, very good cond, w/ extra parts. 905-563-7171.

KINZE CORN/BEAN PLANTER, 6R narrow, 3pth, no till, exc unit. 519-365-5725.

1999 KINZE MT 9-row, 20" soybean planter, liquid fertilizer, Keaton seed firmers, monitor, w/Yetter coulter caddy, excellent condition, \$18,500. Call 519-401-2044 or 519-674-0110.

JD 494A PLANTER, used for corn/soys, good working order. 519-683-4878.

FOLDING TYE SERIES V DRILL, 30', 52 run, double disc openers & markers, min till, good cond. 519-529-7850.

MF CORN PLANTER, 4R, exc shape. 613-275-2076.

PLANTER PARTS, Kinze, JD 7000 & 7200, VAC & finger, liq & dry fert, frames, units, no tills, etc. 519-882-1686.

32-JD 1790 SEED TUBE GUARDS, \$300 for all. 519-818-8859.

WHITE CORN PLANTER, 6R, 30', w/ market cross auger, and seed monitor, exc working cond, \$8000. 519-784-0093.

WHITE CORN PLANTER, 4R, w/ monitor, exc cond. 519-669-0502.

INT CORN PLANTER, 4R, \$1200. Bruce Mines Area. 705-785-3782.

POTATO PLANTER, Kverneland cup planter, 2R, \$8500. HAINES BIN PILER, picking table, w/ 42' boom, \$12000. 519-664-1305.

SALFORD AIR SEEDER PLANTER UNIT, for sale. 519-796-3200.

PLUG PLANTER, 6 unit, 3 tanks, on planter frame, \$3000. 519-733-4346 or 519-919-0894.

JD 71 PLATE PLANTER, 1R, 3pth. 519-358-5577.

KINZE 2500 CORN PLANTER, 8R, 30" spacing, 2020 monitor, precision vacuum meters, liq fert, nitrogen side dress, 2020 air force on row units & trash whippers, \$43000. 519-698-0286.

DEUTZ 385 AIR PLANTER, 4R narrow, corn/beans, Alpine tank, dry fert, exc/ mint cond. 519-365-5725.

DELHI FOUNDRY VEG PLANTER, 2R, w/mechanical planter units, 300gal water tank, 100 gal sprayer tank, easily turned into 4R, \$7000, OBO. 519-586-2522.

CIH 950 CORN PLANTER, Solid Row Crop, 8R corn, 15R beans, brand new liq fert, mounted on a Till-Tech coulter cart, brown box monitor, lots of spare parts. Pics on farms.com 519-333-7646.

INT CORN/BEAN PLANTER, 955, inter-row, 6-11, 30-15" spacing, Blue jet cart w/ coulters, liq fert starter/side band, w/ 2 squeeze pumps, dry fert kit avail, low acres. 519-527-1482.

INT 400 CORN PLANTER, for parts. 226-228-7588.

MH 20A SEED DRILL, w/ grass box and steel wheels. 905-939-2693.

WHITE 6608 PLANTER, double frame, 8R, dry fert, exc cond, total usage 3000 acres, \$35000. 519-317-4057. Exeter.

NH TOMATO/VEGGIE PLANTER, 1R, finger pickup w/ dry fert. 519-365-5725.

MASSEY 33 SEED DRILL, c/w grass & fertilizer box, stored inside, exc shape. 613-478-9944.

OTHER

6890

FARMHAND LAND PACKER, 14', hyd lift, good cond, \$4000. 705-282-3718.

1960 JD 14' PACKER, w/ transport. 519-656-2579.

SKID STEER LOADERS

SKID STEER ATTACHMENTS

6910



BAUMALIGHT TRENCHER digs 5" wide by 4' deep, exc cond, \$6500. Cayuga. 905-772-3210.

SKID STEERS

6920

NH L175, cab, new tires, 3700hrs, nice cond. 519-664-0822.

2016 CASE SR200 SKID STEER, low hrs, runs & works exc, asking \$31900. 519-820-8184.

NH 565 SKID STEER, mechanics special, needs work. 519-669-0502.

CASE 465 SKID STEER, vertical lift. 519-595-7995.

TILLAGE

DISCS

7010

KEWANEE 750 DISC, 20', stored inside, exc cond. 519-485-1559.

SUNFLOWER DISC HARROW, 33', w/ HD hitch, hydraulics, exc cond, \$35000. Pics on Farms.com 705-533-2288.

AC DISC, 10', 3pth, good blades, \$1250. 519-358-5577.

2011 SUNFLOWER 1435 DISC, 26' w/ harrow attach, exc cond, always shedded, \$41900. 905-873-5012.

WHITE 256 DISC, lift kit w/ cyl, rear hitch, 12', \$1800. 519-364-2099.

WHITE 435 SOIL SAVER, 10' wide, like new, \$8000. 519-485-1559.

MINNEAPOLIS DISC, 10', 32 plate, on rubber. 519-357-3117.

WHITE COCKSHUTT DISC, 12', good cond, on wheels, hyd cyl. 519-794-3385.

SUNFLOWER 1233 DISC, 22', 22" blades, 8" spacing, 2 new lift cylinders, \$9000. 519-765-2064.

LANDOLL 7410-14' VT DISC, for sale. 705-424-5923.

FIELD CULTIVATORS

7020

3-KONGSKILDE TRIPLE K CULTIVATORS, 23', really good shape. 519-355-4627.

C-TINE CULTIVATOR, 8', on rubber, \$250. 519-798-5946.

BER-VAC 600 CULTIVATOR, 26', w/ high clearance S-Tines, 3 bar tine harrows, \$2600. 519-323-3256.

INT 45 VIBRASHANK 12' CULTIVATOR, above average cond, \$900. 519-683-2233.

WIL-RICH CULTIVATOR, 34' w/ harrows. 905-263-2060.

INT VIBRASHANK CULTIVATOR, springtooth, 24', w/ wings. 613-387-3895.

SUNFLOWER ROLLING BASKET, 37', exc cond, \$19000. Pics on Farms.com 705-533-2288.

S-TINE CULTIVATOR, 8-10', 3pth. 519-683-4878.

CULTIVATOR, 18', 3pth, hyd wings. Manitoulin Island. 705-282-3718.

2-JD 980 C SHANK CULTIVATORS, 1-24' 1-27', 5 bar spike. 519-462-2163.

TRIPLE K CULTIVATOR, 10', 3pth, good cond, \$750. Peterborough Area. 705-799-6922.

FORD CULTIVATOR, 10', \$300. White disc, 12' w/ harrows, \$600. 519-338-2691.

WHITE CULTIVATOR, 19', w/ 3' wings, cable winch lift, new 7" sweeps, \$400. Harrowgator, 12' w/ 2' wings, \$1000. 519-925-6057.

BRADY CULTIVATOR, 12', w/ hyd, w/ cyl, rear finger harrows. Wallaceberg, ON. 519-809-3036.

WEBERLANE CULTIVATOR, 12', lift kit w/ cyl, rear hitch & finger harrow, \$1950. 519-364-2099.

FORD CULTIVATOR, 12'x6", 22 points, good cond, \$500. 705-435-2246.

KONGSKILDE CULTIVATOR, 21', always kept inside. 519-683-2233.

WIL-RICH CULTIVATOR, c shank, 40'. 519-524-0824.

CULTIVATOR, 11', w/ 4R s tines, 3pth, good cond, \$400. 519-357-7410.

SPRINGTOOTH CULTIVATOR, 12', on rubber. 519-229-6115.

PLOWS/RIPPERS 7040

MH 21 WALKING PLOW, single furrow, very good cond, \$165. Brantford. 226-388-4360.

TRIPLE K, 20', always stored inside, rear hitch, \$3500. 519-490-1842.

MF PLOW, 4 furrow, w/ packer. 519-427-4594.

CASE TRAIL PLOW, 4 furrow, hyd lift. 226-402-2474.

CIH 720 PLOW, 5 furrow, auto reset, 8" bottoms, \$2500. 519-617-6683.

MH SOIL SAVER, 7 tooth, w/ 4" JD, twisted shovel points, \$650. 705-428-5303.

FORD 152 PLOW, semi mount, 5 furrow, 16' bottom, spring resets. 519-376-2920.

710 IH PLOW, 4 furrow, 16" european bottoms, w/ toggle trip. 519-294-6441.

O'CONNELL 55 TILE DRAINAGE PLOW, complete w/ 4" & 6" boot, demonstrator, great shape. 905-308-1351.

WHITE 508 PLOW, 5 furrow, new moldboards. 905-263-2060.

COCKSHUTT 316 PLOW, 3pth, 3 furrow, trip beams, w/ cover boards. 519-294-6441.

WHITE 4-16 SPEEDEX BOTTOMS PLOW, Landwheel, no hydraulic cylinder, always stored inside, \$1000. 519-490-1842.

GEORGE WHITE TRIPLE K, 3pth, 10' wide, heavy duty rear hitch, \$500. 519-490-1842.

AC 2000 PLOW, 4+1 furrow, 16", cylinder release. 519-529-7174.

OVERUM D698, 6 furrow, hyd reset, adj width, low acres, mint cond. 519-798-3033.

JD 145 SEMI MOUNT PLOW, 4 furrow. 519-365-5725.

4-CASE INT PLOW POINTS, for sale. 519-995-4450.

KVERNELAND BB115 PLOW, 5F, 14", HD, w/ spring assist, auto reset, semi mount, stored inside, books, \$10000, OBO. Call Len 416-732-0763.

SOIL SAVER, 3 prong. Glencoe. 519-995-4450.

ROTARY HOES 7050

ROTARY HOE, 3pth, 15' wide. 519-294-6441.

INT ROTARY HOE, 3 sections, 3pth. 519-809-3036.

JD 400 ROTARY HOE, 30', flat fold. 519-521-0329.

JD ROTARY HOE, 15', good spoons, low acres. 519-798-3033.

ROW CROP CULTIVATORS 7060

KONGSKILDE VIBRO CROP CULTIVATOR, 8R, 30" flat fold, complete w/ rolling crop shields & gauge wheels, always stored inside, never rained on, like new cond, \$4000, OBO. 519-441-8020.

OTHER 7090

BRILLION PACKER, 10', w/ 2-4' ext pups, \$1200. Also a number of packer wheels, for parts, \$30/ea. 519-356-2690.

V-DITCHER, 3pth, 7' width, exc cond, \$1000, OBO. Stevensville. 905-382-7178.

COIL PACKERS, 5 sections, 24'. Kirkton. 519-229-8770.

DIAMOND HARROWS, 6 sections w/ a bar. 519-323-1466.

CULTIVATOR SCUFFLERS, front mounted, 4R, for INT, MH & Oliver. 519-436-4478.

EVERSMAN LAND LEVELER, good shape, good tires, ready to go. 905-382-5995.

12' SPROCKET PACKER, in 3 sections. 519-542-9394.

2000 FLEXI-COIL PACKER, 30', \$13000. Pics on Farms.com. 613-229-5560.

MCFARLANE CHAIN HARROWS, 24', hyd, new, good. 519-529-7356.

V DITCHER, 3pth, flat, \$150, OBO. 519-798-5946.

ROLLER PRO DRUM PACKERS, 36" drum, hyd fold. 25.5' packer, rental unit, 700 acres, light kit, \$16000. New 30' packer coming. Call to order your own size, 4'-32' wide. Kenilworth. 519-261-0488.

DRAG HARROW, 6 sections, \$150. 905-648-3793.

RJ CROWFOOT PACKER, 21', exc cond, stored inside, hyd fold & lift, \$6900. 519-442-4043.

JD 665 ROTOTILLER, \$3000. 905-928-8981.

LAND ROLLERS, 3- 1 main and 2 on sides, 30' total, \$750. 519-237-3485.

JD CORN SCUFFLER, 4R. 519-698-2200.

BLU-JET SUB TILLER II, 150gal herbicide sprayer (newer pump). 519-427-4594.

DEGELMAN 570 ROCK PICKER, 3 bat, ground drive, hyd, clutch, new hoses and stone curtain. 613-478-9944.

5-HEAVY HARROWS, \$300. 705-435-2246.

MAYBRIDGE 5/8 CHAIN HARROW, 11', \$900. 519-364-2099.

PULL TYPE HARROWS, on cart, 20'. 705-750-8749.

DRUM PACKER, 28'. 519-501-2604.

GLENCOE POWER DITCHER, for sale. 519-762-3244.

CROWFOOT CULTI-PACKER, 3-sections. 519-683-4878.

WANTED: Disc hillers, for JD 825 row crop cultivator. 905-941-3258.

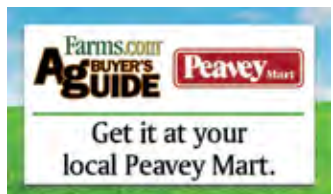

TRACTORS

4WD

8100



JD 6320 4wd, 640 ldr, 2012 hrs, 12 spd synchro, clean \$53,000. 905-929-5156



2003 MF 6270 5340hrs, 4WD, dyna 4, 3 remotes. 705-793-3457.

IH 3588 2+2 TRACTOR, for sale or trade for a smaller 4WD tractor w/ cab. 519-327-4480.

CASE 2470 DIESEL TRACTOR, Traction King, exc cond, \$16500. Call or text 519-995-4153.

DT404 TRACTOR, 40hp, 4WD, brand new, w/ heated cab, 3pth, standard hi/low range, \$16900. Snow blower & blade avail, extra. 519-820-8184.

JD 6200, 4WD, w/ cab & loader, 8000hrs, approx 90hp, asking \$28500 or trade for backhoe. 519-820-8184.

JD 2755, 4WD, 14000hrs, nice tight tractor, \$15500. 519-664-3089.

KUBOTA M108X, cab/air, 4WD, 16 x16, w/ creeper, 4677hrs, \$39500, M40 loader & frame also avail. 519-823-0760.

JD 6220, 4WD, open station, w/ 640 loader, 5500hrs, \$47000. 519-698-9926.

KUBOTA M5400, 4WD, open station, good cond, \$12500. 519-698-0501.

KUBOTA L2900, 4WD, open station, \$9500. 519-698-0501.

LANDING 85F TRACTOR, 4WD, cab, 80hp, diesel, good rubber, \$11500 w/ snow blower. 519-276-8151.

LOADER TRACTORS

8200

L650 LOADER, joystick, valves, MX loader mounts, good cond, \$6500. 705-799-7291.

KUBOTA 2021 B2601 TLB 210HRS. \$32,500 Callaghan Farm Supply 705-324-8686

MF 35, w/ loader, gas, very good cond, \$5000. 613-489-3817 or 613-875-3814.

KUBOTA 2013 B2320 tractor loader mower \$14,000 Callaghan Farm Supply 705-324-8686

JD 6400, 4WD, open station, w/ 640 SL loader, 8700hrs, \$39500. 519-698-9926.

THE #1 SELLING FARM TRACTOR IN THE WORLD



ISLANDVIEW FARM EQUIPMENT
633520 Hwy 10, Orangeville
www.islandviewfarmequipment.com
519.941.9098 • 1.866.892.8452

Mahindra
PUSA

JD MID-MOUNT LOADER VALVE, 6010-20 series, valve only, \$1200. 519-343-4370.

MF 1085 TRACTOR, w/ cab, MF 848 quick attach loader, large quick attach bucket. 705-647-2581.

MASSEY 135 LOADER TRACTOR, perkins diesel, 3pth, PTO, \$6900. 519-820-8184.

WHITE 1470, w/ loader, external hyd pump, average cond, cab, \$8000. 519-338-5851.

INT LOADER TRACTOR, 2WD, PS, industrial model, w/ 7' bucket, \$6200. 519-820-8184.

INT 2350 MOUNT O MATIC LOADER, for large frame Int tractors. 705-328-8159.

2013 KUBOTA M126GX tractor 6562hrs with M56 loader 3 range PS 3rd function hyd imp lock \$58,900 Callaghan Farm Supply 705-324-8686.

OTHER

8490

FORD TRACTOR PARTS
Specializing in 8N & 9N & 2N Tractor Parts & Engines Kits Plus other Ford Models and Manuals

- Steiner Parts Dealer -

Our 43rd year

1-800-481-1353

www.diamondfarmtractorparts.com

FORD TW30 TRACTOR, new duals, good cond, \$24500, OBO. Text 519-995-4153.

UNIVERSAL TRACTOR, w/ cab & loader, 240hrs. 519-977-3335.

ROMA TRACTOR, articulated, 33hp, 4WD, air cooled, 750hrs. 905-774-3531.

JD 3130, hrs unknown, best offer. 705-273-1666.

CASE IH 5140, FWD, estate tractor, call for details. 519-401-4304.

INT B275, w/ cab and loader, \$4000. 519-364-1514.

CIH 5220 MAXXUM PRO, 7700hrs, PWRSHFT, 1000 RPM, tripple remotes/creeper, \$32900. 519-323-9142.

2018 KUBOTA M6S-111, ROPS, hyd shuttle, LA1944 loader, 3000hrs. 2018 KUBOTA M6S-11, hyd shuttle, LA1944 loader, 2700hrs. 519-823-0760.

PARTING OUT: CIH MAXXUM 5120, 5130, 5140, MX 110, Puma 215, 19 spd, MAG 225CVT, NH T4.115, Fendt 517. Carl 519-669-0615.

WANTED: Ford tractor 5000, 7000, 5600, 6600, 7600, 7700 or 10 series; any cond or for parts. 519-698-2184.

PARTING OUT, CIH MX100-170, Max140, MXU110, NH T6030, McCormick MTX125, MXU130, CX80, Mag 180 CVT, Puma 150, 165, 180cvt & T6070 Supersteer, Mag 290, T8.390, MX 270 & 4420, STX 375, Steiger 335 & 350HD. 519-590-5250.

AC D17, diesel, black bar grill edition, rebuilt series 4 engine, new tires, extra complete engine, \$9500. 519-497-1810.

INT 684 TRACTOR, w/ cab, 2250 quick detach loader, 2WD. Evenings only or leave message. 613-628-3487.

JD 6410, parting out. 519-595-7180.

PARTING OUT: CIH 150 MAXXUM, 1000hrs, suspended 4WD front axle, active 8 trans, good, 6 cyl, 24 valve FPT 6.7L engine, good, rear end, good, good drive axles. 519-741-7695.

JD 3010 TRACTOR, gas, stored inside, runs, manual, \$6000. 519-621-2639.

1953 FARMALL M, wide front, professional paint, new tires, \$6000. 1953 Farmall H, \$3000. 519-881-0227.

MASSEY 1085, for parts or needs new engine, tractor used on farm in 2019, good rubber, many new parts, asking \$4500. Farmall H, for parts or restoration, stored inside, starting to rust, \$1000. Call Ed or Craig 416-445-7261 weekdays or 613-432-5578. Leave a message.

JD 60, low seat, standard, all orig parts, very good cond. Cornwall Area. 613-360-3710.

MF 275, good tires, good shape, asking \$11000. Willing to trade on good livestock. 519-237-3721.

FORD 7710, 3000hrs, open station, runs exc, almost new rubber, \$22500. 519-344-6003.

1995 JD 8100, MFWD, 540/1000, 3 remotes, 20.8x42 rears, 5438hrs, very well maintained, very good clean tractor, \$105000. \$105000 519-532-0423.

JD 7210 TRACTOR, open station, PQ, MFWD. 519-464-2855.

WANTED: Ford TW or 30 Series Tractors, for parts or in need of repair. 226-339-5791.

1952 IH MCCORMICK W6, for restoration, \$900, OBO. 1 mile from Exit 89 on the 400. After 6pm. 705-458-9711.

2 SETS ANTI SWAY BLOCKS, 3pth, for JD 6000 or 7000 series tractor, complete w/ pins, \$200/pair. 613-360-3710.

VARIOUS TRACTORS & EQUIP, Ford 3000, PS, 1 remote, 2023hrs, Farmall 53 Super H, 69 Versatile 145, open station, Versatile 36, PTO, 3pth, Versatile 935, JD 650 disc, 30', 26" blades, 11" spacing, JD 1060 cultivator, 54', CIH folding scuffler 830 or 1220, 3pth, pull or push w/ bi-directional and potatoe stacker. 519-881-0227.

JD 70 TRACTOR, 2 cyl, wide round front, row crop, new Firestone rear tires, exc cond. 519-717-1202.

BELARUS MTZ1220, 122hp, new cond. 519-848-6992.

JD 6520 L, 2WD, open station, 16spd, PQ, 8500hrs, reduced \$25500, OBO. 519-669-0951.

FORD 3300, real good shape, one owner. 705-563-8371.

JD 3010, diesel, tin work & tires very decent, tractor runs good, \$7500. 519-269-3945.

CASE 730 COMFORT KING, diesel, 3pth, dual hyd. 519-365-5725.

JD 5020, 10' Leon front mount blade, turbo, tin work good, cab, approx 175hp, \$20000. Texts only. 519-521-8766.

JD 440 TRACTOR/LOADER BACKHOE, diesel, working cond, starts & runs perfect, new lrg material bucket, good for snow, \$5200, OBO. \$5200 519-573-3304.

1997 CIH 784 2WD TRACTOR, 2WD, row crop, 15.5 rears, 9.5 fronts, averg cond, \$7500. 519-786-4372.

IH 1086, w/ cab, axel duals, only 2100hrs, 20.8 x 38 orig tires, orig paint, exc cond, \$28000. 519-887-6605.

TIGERLIGHTS LED LIGHTS, Original Fit for Tractor & Combines. Many Makes & Models. Lebanon Ag Service 519-291-6802.

TRAILERS

DUMP TRAILERS 8510



JOSKIN KTP 17/50 AND 22/50 DUMP TRAILERS Koolmees, Woodstock Ph. 519-468-3356



NEW T1200 DUMP WAGON red, 12 ton, box is 144" long x 88" wide x 36" high, approx 240bu, floatation tires, \$14500. Del avail. 519 535 1312.

PENTA DB-40 DEMO DUMP TRAILER, new cond. 519-535-7888.

DUMP TRAILER, 24', tandem axle, 8' 6" inside walls, 6' side walls, w/ swinging tailgate, single axle joe dog, w/ hyd pump, holds 1000BU of grain or silage. 519-365-5725.

2000 WALINGA DUMP TRAILER, 48' long, 5 axle, air ride, \$23000. 36' Dump trailer, for grain, \$8500. 519-524-0824.

FLATBED TRAILERS /EQUIPMENT HAULERS 8520

FLOAT TRAILER, 48', long & low, good for hay or straw, asking \$6000. 519-524-0824.

LOW PROFILE EQUIPMENT TRAILER, 7 ton, dual axles, 18'x7', good cond. Call for more details. 905-336-1146.

2-FARM TRAILERS, one with truck tires and one with balloon impliment tires, single axle, sturdy, good deck approx 7' x 12'. Chatham/Dresden Area. 519-683-2777.

TANDEM AXLE LANDSCAPE TRAILER, 16', alum sides & fenders, steel rear ramp. 519-293-3123.

EQUIP TRAILER, 16', tri axle, asking \$2800. 519-383-4366.

FLAT BED BOX, w/ 4' head board, half mesh/half steel, fold down alum sides, 1' high, box inside usable space 10.8'x7.1'; complete w/ 4 cargo straps mounted on the box, full set of working lights, \$2800. 519-969-1542.

HORSE TRAILERS 8540

2007 MCBRIDE HORSE TRAILER, 2 horse slat load, tandem axle, needs a little work, \$2500. Orangeville Area. 519-215-0369.

LIVESTOCK TRAILERS 8550

1990 4H STOCK TRAILER, alum, exc shape, 28' length, 7' 6" height, 8' 6" wide, 20' on floor, water tanks on board, good tires, gooseneck, \$14000, OBO. Trade for 2 horse slant. Essex. 519-919-4050.

UTILITY TRAILERS 8580

CARGO CARRIER, fits on a 1 1/8th " trailer hitch, safety chains, new! \$100. 705-384-5505.

NEW FARM DUMP TRAILERS FOR SALE. Tandem and single axle. Low floor height and great for hand loading, picking stones etc. Call for Pricing. Orvie Martin 519-510-3757.

OTHER 8590

1950'S CLASSIC DODGE PICKUP BOX, w/ tailgate, used as a farm trailer, solid but dinged up, \$1940. 905-776-1431.

ALUMINUM VAN BODY, w/ 16 ton running gear, w/ Firestone American Farmer tires, w/ new tubes, 16.5L/16.1/5L, 10 ply, 18.5' x 8' wide x 8' high, roll up door has new rollers, ext tongue, \$4000. 519-627-4545. Leave a message.

Mt. Elgin, Ontario

BELCORE TRAILERS

www.belcoretrailers.ca



CORN PRO STEEL STOCK TRAILERS



FEATHERLITE LIVESTOCK TRAILERS



CAM SUPERLINE 20, 25, & 30 TON EQUIPMENT TRAILERS

1-877-247-7227
info@belcoretrailers.ca

2-TIMMINS LOGGING TRAILERS, 48', 10 bunk, 1-spring, 1-air ride, both certified & saftied. 613-628-3487.

TRIFOLD LOADING RAMPS, load capacity 1000lb, steel, 72"X9", never used, 2?\$35. Dorchester. 519-268-3867.

TRUCKS & AUTOMOBILES

CONVENTIONAL TRUCKS 8620

2001 VOLVO SEMI TRACTOR, \$19500. 519-384-0306.

CONVENTIONAL TRUCKS WITH SLEEPER 8630

2001 VOLVO 660 TRUCK, 60 series, DD, 18spd, only 448000miles, no winter use. 519-881-0227.

FARM/GRAIN TRUCKS - HEAVY DUTY 8640

1995 FORD F450, diesel, 200000kms, 12'Eby livestock box, less than 1000km since last safety, \$10000. 519-276-8995.

3-CHEVY TRUCKS, 1 - 3/4 ton, less the motor, 1 - 1 ton dually, w/ motor 354spd, 1 - C60 Chev 366 engine, ALL are parts trucks. 519-392-6633.



2013 VOLVO VHD D13 455hp engine, 12spd I-shift (auto-shift) transmission, 20 front, 20 lift, 46 rears on air ride. Double frame, full lock diffs. The lift axle is a self-steer and the truck is SPIF compliant. Truck frame has been blasted and paint. Truck has 516,313km and 21,330 hours. Brand new 24' aluminum Cascade silage/grain box with 78" high sides. Body set up with hydraulic high lift tailgate. New hoist and hydraulics. Truck being sold safetied and e-tested. Matt 519-396-4502.

FARM/GRAIN TRUCKS - MEDIUM DUTY

8650

FLAT BED BOX, w/ 4' head board, half mesh/half steel, fold down alum sides, 1' high, box inside usable space 10.8'x7.1', complete w/ 4 cargo straps mounted on the box, full set of working lights, \$2800. 519-969-1542.

PICK-UP TRUCK 4WD

8670

1998 GMC TRUCK, ext cab, 4x4, 6.5 diesel, motor & trans good, rust, spent over \$3000 on it last yr, asking \$2500, OBO. \$2500 519-331-5747.

CHEV SILVERADO TRUCK, for parts, 4X4, motor runs, \$1800. 519-374-3305.

2004 FORD EXPLORER, 4WD, c/w nice tires & rims, 9 tires & rims all together, not much surface rust, spent over \$3000 on it last yr, asking \$2500, OBO. \$2500 519-331-5747.

WANTED: Pickups/SUVs/ Vans for parts or scrap. GM, Chev, Honda, Toyota, Nissan, Ford, Dodge, etc. Will pickup and pay cash. Trevor @ 519-500-4400.

WANTED: Pickup truck box, to fit 1999 Ford F-250 XLT, 4WD, 8' box. Caledonia Area. 905-516-2016.

OTHER

8690

FIFTH WHEEL PARTS & ACCESSORIES, Tonneau cover for 8' truck box, awning sunshade, tripod support, wheel covers, sewer pipe supports, Ford puck 5th wheel 25000lbs, SS wheel rim cover duals. 705-795-6033.

1967 JEEP CJ5, 4WD, w/ cab, PTO, hyd cyl on front for a blade, \$1500. 519-395-2225.

NOS STOCK PARTS, 1969 - 1990, electrical, filters, wiper blades, wire sets + 10000 parts, \$60000 wholesale will sell for 11000, OBO. 905-776-1431.

FREIGHTLINER FL80, rear differential, 430 gears, c/w springs & 19' of frame rail, \$600, OBO. 519-458-8466.

USED PALLET TRUCK, for sale. 905-263-2060.

TRUCK BOXES NEW TAKEOFFS & USED SOUTHERN



New 8' F250 Superduty, Chev, GMC & Dodge
Over 550 rust free used boxes in stock 99-2022 from Georgia
www.southerntruckboxes.com
NORFOLK TRUCK BURFORD ONT
519-802-7300

DELCO REMY SOLENOID, for 40 & 50 starters, \$35. 905-857-5605.

4-HUB CAPS, for Dodge Ram 3/4 ton, '96-'02 fits steel wheels only! 519-395-0980.

2-5 TON ARMY TRUCKS, 1-M37, gas, new tires, heavy winch, very good cond, kept in side, totally restored. 519-485-1559.

1986 IH S2300 TRUCK, cab & long chassis, full tandem drive, L10 cummins, 300hp, 300000kms, both axles drive. 905-774-3531.

OLD/NEW STOCK EXHAUST PIPES & MUFFLERS, brand new; pipes go back as far as the 50's to 1986; many still in boxes. Complete system for '62-'64 V8 Chevy 2 & '86 Pontiac Bonneville V6. 519-522-1006. Leave Message.

4 - ALUMINUM RIMS, for Chev, 6 bolt, 15", \$50ea, OBO. 905-473-6448.

3-BRAND NEW GAS TANKS, 1-77-92 Chev Olds w/ filler neck, 1-72 Pontiac Catalina w/ filler neck & sending unit, 1-77-81 Ford Cougar & Fairlane. 519-522-1006.

GMC 7000 DUMP TRUCK, 8.2 Detroit diesel eng, Hiab crane attach, 14' fold down sides box, 11x22 tires, in immaculate cond. 226-678-7232.

2005 DIESEL VOLKSWAGEN, from 300km - 400km, \$1900. Cornwall Area. 613-360-3710.

PULLRITE HITCH, OE series, fifth wheel hitch, for Ford Trep truck. 519-257-0432.

CAB & FIBERGLASS FE, from Int tandem, from the 1970's, \$500, OBO for all. 519-458-8466.

1967-1972 CHEV TRUCK PARTS, rad, windshield, instrument clusters, foam dashpad, interior pieces etc. Best offer. Dorchester. 519-268-3867.

TRUCK CAP, for 1973-1975 El Camino. 519-363-9133.

RECREATIONAL VEHICLES

ATVs & UTILITY VEHICLES

9100

YAMAHA MOTO 4 QUAD 250, elec start, reverse, light bar, very good cond. Ownership. 519-665-2303. bosomworth@wightman.ca

2008 KAWASAKI BRUTE FORCE 650 ATV, 10000hrs, very good working order. Can be seen at Wighty's Kawaski in Mitchell. 519-345-2739.

BOATS

9200

1967 GREW MASTER, mint cond, may need engine work, 150hp Johnson, trailer brand new in 2000, boat was redone in 1990. 519-331-5747.

36' TROJAN TRI CABIN, air cond, large aft cabin, washroom w/ shower, another 2-peice washroom at the v-birth, large salon, 2-brand new rebuilt motors, 0 hrs on them, fiberglass construction, generator, approx 13' beam, \$28000. 705-928-1326.

2 BOLSTER SEATS, brand new! \$100ea. Cornwall Area. 613-360-3710.

FISHING BOAT, 14', 2006 25hp Yamaha motor, \$4000. 519-374-3305.

ANTIQUE OUTBOARD, good used. 705-636-5057.

MOTORCYCLES

9300

2005 YAMAHA ROADSTAR, exc shape, runs well, windshield, hard saddle bags, \$3800. 705-928-1326.

1969 BULTACO LOBITO 125 DIRT BIKE, \$4250 or trade for pto rototiller. 905-776-1431.

RVs

9400

LOOKING TO CONVERT RV/COTTAGE? 4 door Norcold fridge, 12V, 120V, propane, automatic ice maker, stove, sinks, toilets, propane hot water heater, propane furnace & much more! ALL brand new! Cornwall Area. 613-360-3710.

FIFTH WHEEL PARTS & ACCESSORIES, Tonneau cover for 8' truck box, awning sunshade, tripod support, wheel covers, sewer pipe supports, Ford puck 5th wheel 25000lbs, SS wheel rim cover duals. 705-795-6033.

PREVOST H340 MOTOR COACH, prof-ess conversion, Detroit diesel, 8V 92T, Allison auto, no slides, new tires on 3 axles, MUST SEE, \$112000. 613-360-3710.

SNOWMOBILES

9500

YAMAHA ENTICER HOOD VENTS Hood Vents Aftermarket Remakes 250, 300, 340 Both Large and Small (Intake and Exhaust) Long Narrow Windshield Vent Round Vents Shipped all across Canada and United States Call Katie for Price and Shipping Est 613-803-1063

SKI-BOOSE, pics on Farms.com or upon request, \$200. 705-384-5505.

NEW YAMAHA SNOWMOBILE PARTS, up to 1996. 519-392-6633.

WANTED: VINTAGE SNOWMOBILES, interested in any cond, the older the better. 705-879-5306.

SNOWMOBILE PARTS, 2017 Viper: new carbide runners, used drive belt and handlebar bag. 2015 Vector: new windshield, good drive belts, saddle bags and tank bag. All will fit on the Apex as well. 519-809-4076.

WANTED

WANTED

9800



WE PAY CASH FOR YOUR SURPLUS FARM AND HEAVY EQUIPMENT running or not. Brantford Area. Please call or text 519-535-1312.

WANTED: Parts off early MH 22. Must be early MH 22. 905-389-9582.

WANTED: Int #9 horse mower. Evenings. 905-983-8104.

LOOKING FOR MY FATHER'S 1952 FARMALL H, w/ serial number 390038. Please call. 519-881-0399.

WANTED: Old Canadian coins, hunting knives, pocket watches & cigarette lighters. Leave a Message. 519-338-5851.

WANTED: David Brown 990, good cond. 519-348-9781.

WANTED: MF 165, 175, 180, 255, 265, 275 or 285. any cond or for parts. 519-698-2184.

WANTED: Older SIGNS from farm or equipment company's, cash paid, will pick up. 519-221-1750.

WANTED: V4 Wisconsin & clutch. 519-355-4627.

WANTED: Studebaker memorabilia. Looking for old calendars with names of Studebaker dealers on them, and hood ornaments. 613-968-4400.

WANTED: Segments for a Buckeye tiling machine. 519-289-5775.

WANTED: McCormick Deering W14. 519-685-2186.

WANTED: Hit and Miss engine, 1-2hp, any cond. 519-664-2612.

WANTED: Cockshutt 20 tractor, any cond. 519-889-2931.

WANTED: Trailer, bumper pull type, tandem or single axle w/ ramps, to move antique tractor, pay cash. St Thomas, ON. Call Rob 519-631-7475.

WANTED: Stock trailer, bumper pull. 905-648-3793.

WANTED: Trailer for Houle pump. 519-685-2186.

WANTED: For parts, Ford F800, F900, or similar. Also any old truck with auxiliary transmission. Also 94-97 w/ 7.3. 519-881-0227.

WANTED: Pickups/SUV's/ Vans for parts or scrap. GM, Chev, Honda, Toyota, Nissan, Ford, Dodge, etc. Will pickup and pay cash. Trevor @ 519-500-4400.

WANTED: Parts for 1974-1980 Fiat X19, or complete car no matter cond. 705-898-2015.

WANTED: Looking for a Boler type or small camping trailer, in good cond. 613-968-4400.

WANTED: UNWANTED GUNS??? licensed buyer, guns, cabinets, estates, hand guns. 705-795-7516.

WANTED: Diesel engines, air cooled perkins, cummins, JD. Contact TNT Stand-By Power 519-237-3641.

WANTED: Metal Lathe, approx. 20' X 60", good condition. Call 519-698-2731.

WANTED: 1966 Ford 3000 diesel traded in to London Ford Equipment Sales in 1975, manual steering, power adj back rims, factory front bumper, slight damage on back left fender. If you have it, please call 519-463-5861.

WANTED: Tractors for export Ford 5000 & newer, MF 165 & newer, some other brands, dead or alive or for parts. 226-231-0263.

WANTED: Used tires, 1 or 2 13.6/28 or 1 or 2 13.6/24, or 1 or 2 18.4x34, 50% tread. 613-453-3577.

WANTED: MH 22 rear tires, 10 x 34 or 11.2 x 34, decent cond. Renfrew County Area Only. 613-756-6543.

WANTED: Case tractor, model 2390, 2590, 4490 or 4690 or any 70 or 90 series w/ manual transmission. 705-879-9593.

WANTED: FORD 3000, w/power steering. 905-382-5995.

WANTED: Case 4694 or 4894 tractor. 705-879-9593.

WANTED: Greenhouse, 8x6 or 8x8 or any size close, good cond. 519-237-3485.

WANTED: LIONEL 3 rail model trains. 905-836-9656.

WANTED: Rock picker. 613-387-3895.

WANTED: Small wick weeder, good shape. 519-848-5505.

WANTED: 20 or 21' SGC Kongskilde cultivator w/ hyd wings & rolling harrows. 519-234-6483.

WANTED: Steel bars, 1"x8', for concrete easy strip farming system. 519-461-0584.

WANTED: Ford tractor 5000, 7000, 5600, 6600, 7600, 7700 or 10 series; any cond or for parts. 519-698-2184.

WANTED: 6818 White planter or 6842 White 12 row planter or 15' interplant planter. 519-580-8473.

WANTED: Dearborn parts planter #10-8. 519-345-2255.

WANTED: Kubota SSV65 skid steer, cash. Dehli, ON. 519-875-4252.

WANTED: Small offset disc w/ wheels. 226-930-0150.

WANTED: 18' Kongskilde, w/ rolling harrows. 519-466-7765.

WANTED: Cockshutt #8, 2 furrow plow, w/ skimmers. 905-396-7533.

WANTED: Guns, any type in any working cond. 519-348-8170.

WANTED: Set of 320x46 tires & rims, for Spra Coupe sprayer. 226-921-1112.

WANTED: Rear tire, 16.9/14/30. 519-477-5168.

WANTED: Grain bin, any size up to 27', prefer full floor air. 519-323-9089.

WANTED: 36' duckfoot or sproket packer. 519-580-8473.

WANTED: Potato digger. 519-485-0330.

WANTED: Dion threshing machine, 22x38 or 28x48, prefer w/ straw shredder. 905-983-9331. Evenings.

POST FARMER CLASSIFIEDS

www.Farms.com/Classifieds • 1-866-519-4302 • abgclassifieds@farms.com

WANTED: NH 360N6 corn head. 519-497-1810.

WANTED: JD 644 corn head, 6R wide, 36". 519-436-4478.

WANTED: Int corn picker, 1PR. 519-436-4478.

WANTED: McCormick 7' ground drive grain binder. 905-983-9331.

WANTED: To buy antique potato harvester, 1R, PTO. 519-368-2407.

WANTED: Balers for export, NH 268 & newer, MF 128 & 228, JD 141 & newer, working or for parts. 226-231-0263.

WANTED: Hesston 5540 parts round baler. Need rear tailgate. Belleville to Winchester area. Call/text 613-305-3413.

WANTED: NH or JD 5m Sq balers, any cond. 519-698-2184.

WANTED: 54" mulching deck, model #2315 to fit MF GC Series tractor. 519-880-6684.

WANTED: 9' or 10' NH Discbine, 1000rpm. 905-648-3793.

WANTED: 1950'S NH 610 or 611 Harvester, working cond or restorable. 519-291-4441.

WANTED: NH 402 or Oliver crimper, w/ meshing steel rolls. 226-668-0268.

WANTED: Front & rear unload forage wagons. 519-580-8473.

WANTED: Horse drawn equip, hay mowers, hay basket wagons & ground drive spreaders. 519-485-0330.

WANTED: NH 488 haybine, for parts. 613-305-3413.

NH #456 HAY MOWER, WANTED: NH #456 hay mower, pull type. Enos 519-773-8154 ext 2.

WANTED: Hesston Hydro Swing haybine for parts. 519-261-0488.

WANTED: Ford 503 or 513 hay rake, in working cond. 519-463-5861.

WANTED: Oliver hay crimper, w/ steel rolls. 519-502-6608.

WANTED: Tractor tire, 12.4-28, good cond. 705-786-2109.

WANTED: Good used 18.4x34 and 16.9x30 tires. 519-338-2691.

WANTED: Rear rim, for JD AR tractor. 613-756-2789.

WANTED: Broiler chicken barns & other truss buildings for dismantling. 519-580-0505.

WANTED: Flex coil or equivalent air cart w/ 3pth. 613-525-0015.

WANTED: 20' coulter caddy cart. 705-652-6237.

WANTED: 8 row wide or 12 row narrow Buffalo cultivator. 905-941-3258.

WANTED: 5'-7" crop chopper, for zero grazing, ex NH 38 or Bearcat, good cond. Southern Ontario. 519-271-8839.

WANTED: Used Husqvarna chainsaw, running or for parts. 613-453-3577.

WANTED: Husqvarna 385XP chainsaw, any cond, does not need to be running. 519-338-2453.

WANTED: JD 70 lawn tractor, any cond, 1970-1974. NOT RT70. Jeff. 705-384-7373.

WANTED: Snowblower for NI combine. 519-355-4627.

WANTED: Lawn & Garden equip, buying to fix up. 519-338-2453.

WANTED: Self locking head gates, in good cond. 519-698-0081.

WANTED: Electric hammer mills. 705-799-7262.

WANTED: 200 cubic ft stationary TMR mixer. 519-699-4138.

WANTED: Beatty water bowl, in good shape. 226-232-4990.

WANTED: Houle counter clockwise stable cleaner w/ logging chain. Also stationary vertical screw TMR mixer, in good shape. 705-273-2249.

WANTED: Manure agitator, 10', pref 8' Husky. 519-247-3862.

WANTED: Houle Magnum manure pump, good used. 705-273-2249.

WANTED: Single axle manure spreader w/ three beaters. 226-930-0150.

WANTED: JD 24T hay baler, in good cond. 905-983-9331.

WANTED: Top beater for a NH 185 manure spreader. 613-838-4135.

WANTED: Antique blacksmith anvil. 519-868-4203.

WANTED: 1 - 16/9/28 backhoe or tractor style tire, in good cond. 519-395-2225.

WANTED: JD 7000 or 7200 planter parts. 519-882-1686.

WANTED: Older ATV, 4WD, in running cond. 905-939-7178.

WANTED: Small maple syrup evaporator. 613-386-3949.

WANTED: Rotary brush, to sweep stones off lawn, approx 24" long x 12" diameter but could make other dimensions work. 519-848-5505.

WANTED: Versatile 555 & other models, for parts. 519-881-0227.

WANTED: 19" Papec cutting box, w/ finger feed, in working cond. 905-220-1716.

WANTED: PTO shield & side battery cover for a Ford 9600. 519-466-7765.

WANTED: Hood side panels, for a Case 1370 Agri King. 519-803-1537.

WANTED: Canopy for older style row bar. 705-718-0777.

WANTED: INT McCormick H tractor for parts. 800-940-5481.

WANTED: PARTS FOR JD 2750, 4x4 tractor or buy whole tractor. 613-453-3577.

WANTED: PTO driveshaft for NI 484 or 483 rd baler, grey model. 519-482-9902.

WANTED: Rear wheel weights for Massey Harris 44. 519-345-2255.

WANTED: Complete front grill for MF 50 or 65, also PS hoses for MF 50 Perkins diesel and 2 complete fenders. 705-424-1405.

WANTED: JD 4020 diesel Delco Remy starter, 3 bolt, 12V, 10 tooth drive. 519-301-2260.

WANTED: Front weights for MF 1155 tractor. 519-280-1544.

WANTED: Tecumseh VH70 engine, 7hp, 1970-1974. Jeff 705-384-7373.

WANTED: Nuffield 3 cyl engine, diesel motor for 3/45 tractor, must be good, will consider whole tractor. Calidonia Area. 905-516-2016.

WANTED: Ford 4 cyl 256 cubic inch engine for 5000 or 6600. Engine complete or parts. 519-395-2225.

WANTED: Wide front end for both Farmall H & M Int tractors. 519-301-2260.



WANTED: Looking for McCormick Deering W-4 serial #1619 or McCormick Super W-4 serial #1618. Evenings. 519-428-3691 or howardbutler3691@icloud.com

WANTED: Small size walk in cooler/freezer, w/ capacity to hang 2 or 3 beef sides. 705-722-2090.

WANTED: Old service stations gas pumps, complete or just parts. 705-324-0920.

WANTED: Buy 300+ acres; organic farm operation, can be a mix of owned & rental land. buyorganicland@gmail.com

WANTED: Victoria grain bin, 8' diameter. 519-881-8966.

WANTED: Older windmill. 705-879-9593.

WANTED: Looking for early 1950's & 1960's Fender guitars, any condition considered. 519-282-9449.

WANTED: 1920's-1960's tube audio equip, amplifiers, stereos, PA sound equip, Hammond organs. 1-800-947-0393 or 905-702-4889.

WANTED: County Rd number signs. 519-268-3039.

WANTED: Bear trap, w/ teeth on jaws. Renfrew County Area Only. 613-756-6543.

WANTED: Banjo, in good cond. 519-477-5168.

WANTED: Used aluminum bicycles. 519-338-2453.

WANTED: Sofa bed, pop up. 519-477-5168.

WANTED: Out of service, 2 place aircraft, whole or in part. Steve. 705-636-5057.

WANTED: Red 990 David Brown, any cond. 905-536-3143.

WANTED: Nice set of fenders for MF 1100. 613-913-6341.

WANTED: Needing someone to re-screw tin on the barn roof. 905-308-1351.

WANTED: Overhead door, 20' wide by 16' high. 519-357-0633.

WANTED: Steel 6" I-beams, 25 pieces of 16' length. 905-960-7298.

WANTED: Buying old timber framed barns in Oxford and surrounding counties. Over 5yrs experience. John Miller, 284376 Daniel Rd, Mount Elgin, NOJ 1N0.

WANTED: Experienced horseman to help or share a partnership in daily care, training, promotion and sales from a breeding farm. Please send references & expectaions to Baronial Morgans, RR#2, Colborne, ON, K0K 1S0. 905-355-2689.

WANTED: Rail road ties, suitable for fence posts. 905-876-6711.

WANTED: Honda, 2 cyl, gas, water cooled engine, for hydrostatic Model 4518 tractor. 705-795-6033.

WANTED: Guernsey or Ayrshire breader bull. 519-497-1810.

WANTED: Advance Oil Pull Magazines, (Rumley), published monthly in 1920's & 30's or any Rumley advert lit or post-cards. 519-475-4165.

WANTED: Repair manuals, for a Buckeye 32A. 519-289-5775.

WANTED: MH tractor w/ loader, running. 613-301-1747.

WANTED: Loader tractor, 70-80hp, 4WD. 519-327-4480.

WANTED: Used Ithica firearms. 519-291-8172.

WANTED: Bakers fan. 519-229-8770.

WANTED: Hay, large bales. Forest, ON. 519-383-4343.

WANTED: Power broom for front mount Kubota. 905-382-5995.

WANTED: Backhoe attachment, to fit Int 3800 or 3820 industrial tractor. 249-777-3217.

WANTED: Older 2WD telehandler, 24' reach. 519-799-5899.

WANTED: Single mast boom truck or cherry picker for outdoor use. 519-521-8455.

WANTED: Small earth screener, suitable for compost or earth, PTO, gas or elec. 613-850-0052.

WANTED: Standing timber, Oxford, Haldimand & Norfolk County. 519-574-0600.

WANTED: Log deck, in good cond. 519-334-3963.

WANTED: Used portable sawmill, prefer a Timberking, any cond, 519-803-1537.

WANTED: Valmetal & Jamesway ring drive silo unloaders. Laverne Gingrich. 519-291-6580.

WANTED: R6 Gleaner Combine, running or not. Leave a message. 519-395-3320.

WANTED: Grain bins, any size, full floor, stir-ator or hopper bins, continuous dryers, good cond. 705-799-7262.

WANTED: Old telephones, pay phones, porcelain signs etc. 705-324-0920.

SELLING?

TEXT PICTURE & DESCRIPTION
226-212-0787

Farms.com
BUYER'S AG GUIDE

DON'T BE LEFT OUT IN THE COLD! CONTINUE RECEIVING AG BUYER'S GUIDE.



There are 2 ways to subscribe:

1. Call: 888-248-4893 x 281
(please have your credit card ready)
2. Mail: Complete the subscription form below and mail to:
90 Woodlawn Road West
Guelph, ON N1H1B2

Ag Buyer's Guide is distributed via Canada Post Neighbourhood Mail to farm and rural addresses in Ontario.

If you opt out of receiving Neighbourhood or Personalized mail from Canada Post, you will no longer receive Ag Buyer's Guide.

If you opt out, but would still like to receive Ag Buyer's Guide, you can subscribe for **only \$20/year.**

First Name: _____ Last Name: _____

Business Name: _____

Address: _____

City/Town: _____ Province: _____ Postal Code: _____

Email Address: _____ Phone: _____

One-year subscription (12 issues) = \$20.00 (\$17.70 + \$2.30 HST)

Cheque enclosed

or Credit Card Information

Type of Credit Card

Visa MasterCard

Name on Credit Card (if different): _____

Credit Card Number: _____

Expiry Date: _____ CVV #: _____





Weberlane



Canadian Built Landscape & Contractor Trailers



Pin Free Door / Ramp Combo!

Enjoy the convenience of both doors and ramps, without the struggle of dealing with bent, rusty pins to tug out and hammer in!

Easy 1-hand release w/ innovative cam-lock design. Spring Assisted Loading ramps



**Available in 10', 12' and 14'
5 ton, 6 ton and 7 ton models**

Weberlane Contractor Level Dump Trailers
with 3/16 floor plate, interior wiring, Dexter axles



**Roll-off Systems
Trailer Mounted
Bins & Decks**



**Utility / Landscape
Steel, Galv, Aluminum**



**Hydraulic
Drop Deck Trailers**



**Low Profile
Equipment Trailers**



**Deckover
Flat Decks**



**Deckover
Equipment Trailers**

Weberlane

**Tel: 519-291-5035 Email: sales@weberlane.com
5036 Line 82
Listowel, Ontario N0G 1B0
www.weberlane.com**



Canada Trailers
Largest Dealer



NEW - Full line of Truck Accessories - **NEW**

905-571-2525 1.866.479.1744

OSHAWA

JENSENTRAILERS.COM

CANADA TRAILERS

Full Line Manufacturer

- Dump Trailers
- Equipment Floats
- Tilt Decks
- Landscape / Utility
- Car Haulers
- Gooseneck & Fifth Wheel

CANADA TRAILERS

Toughest Paint Job in the Industry

- Sandblasted Top to Bottom
- Phosphate Etched / Sealed
- Powder Coated
- Gas Oven Baked
- Scorpion Coat Stone Guard

CANADA TRAILERS



Nation Wide Dealer Network

TEL 1-877-565-3714
WWW.CANADATRAILERS.COM