

Farms.com™ **Ag BUYER'S GUIDE**



DOWNLOAD OUR APP TODAY!

Ontario Coverage | 866-519-4302
www.Farms.com/UsedFarmEquipment

PRE-OWNED
FARM EQUIPMENT
PAGE 87



ECHO

THE CSG-7410

73.5cc CUT-OFF SAW

1 year Commercial Warranty

*BLADE NOT EXACTLY AS SHOWN.

**FOR ALL YOUR
HARDSCAPING NEEDS.**

www.ECHO.ca



ECHO

www.echo.ca



TASCO DOME
COVERED STRUCTURES

Livestock | Equestrian | Storage
Building Solutions on page 19



KIOTI.com

See ad on page 10



Husky Farm Equipment Ltd

Committed To Quality You Can Depend On!



8-10" Pipe Carts

Also Available
Lagoon Pumps
10-12" Pipe Carts
Truck Mounted Tanks
Wireless Remote Controls



A Complete Line Of Liquid Manure Handling Equipment
husky@huskyfarm.ca 519-846-5329 www.huskyfarm.ca

Twitter





**Livestock Shelters
Storage Buildings
Backyard Sheds
Garages
Greenhouses
Hanley Tunnels
Cold Frames
Movable Structures
Salt Storage
...And More!**

GREENHOUSES

30' x 72' x 15' - **\$7,731**

20' x 48' x 9'8" - **\$3,470**

16' x 36' x 8'10" - **\$2,634**

Prices include double plastic & roll up sidewalls & all steel & hardware

STORAGE

30' x 60' x 15' - **\$7,143**

24' x 48' x 13'2" - **\$5,164**

16' x 36' x 11'3" - **\$2,824**

Prices include 12 mil woven tarp for roof & ends & all steel & hardware

Sample Prices, subject to change, call for your custom quote!



1-866-838-6729

multisheltersales@gmail.com

MultiShelterSolutions.com

Come Out and See us!

London Farm Show March 4-6 Western Fair District, London

Ottawa Valley Farm Show March 17-19 EY Center, Ottawa

Drayton Farm Show March 25-26 PMD Arena, Drayton

**For all Your
Growing,
Housing
& Storage
Needs**



Due to our busy and limited staff, **Shop visits are by Appointment ONLY** to ensure you receive the help you need!
Please see website for complete list of exclusions. Supplied as kits for customer assembly

Hay Handler

HAY HANDLER INFO
& SALES CALL LLOYD
519-335-4135



You already know how weather-dependent making premium hay can be. It's the Hay Handler's job to work on your side, making the most of the haying windows the weather permits you. With it, you can merge invert, fluff or windrow your cut swaths.

But what sets the Hay Handler apart is the ease with which it handles hay pickup. With it, you can pick up a 10' wide swath of hay that has been laid out by your discbine and reduce it's drying time. With the hay handler, you can mow in the morning and do haylage in the evening.



Seed Transport Tube Conveyor

Gently handles fragile soybeans, peas, seeds and other delicate crops

- Model 8"/26' & 8"/31' are standard sizes
- New product line, models 10"/31' & 10"/41'
- Hopper height adjustable to fit gravity wagons or tote bags
- 10" wide crescent top belting runs inside 8" tube
- Conveys materials up to a 30° incline
- 3 stage telescopic down-spout adds to your filling convenience
- Hydraulic or electric powered
- Other sizes made to order

EASY-VEY INFO &
SALES CALL LLOYD
519-335-4135



OPTIONS AVAILABLE - ELECTRIC DRIVE, WINCH WITH OPTIONAL BRAKE, 15" TIRES



WILLPOWER

ENERGY MANAGEMENT SOLUTIONS

AGRICULTURE LED LIGHTING & ENERGY SOLUTIONS SERVING FARMERS IN ONTARIO

Contact us: 519-998-0391 OR will@willpowerems.com

UP TO
70%
SAVINGS*

Livestock



UP TO
70%
SAVINGS*

Poultry



UP TO
70%
SAVINGS*

Horticulture



UP TO
70%
SAVINGS*

Barn/
Workshop



UP TO
70%
SAVINGS*

Site
Lighting



UP TO
70%
SAVINGS*

Off Grid



UP TO
70%
SAVINGS*

Building



UP TO
30%
SAVINGS*

Fans



HUBBELL
Industrial Lighting

YES – You **should** consider LED Lighting

JUST TAKE A LOOK!

The cost effectiveness of LED lighting is simply unparalleled compared to other light sources.



Estimated annual lighting costs for a 20,000 sq. ft. facility with 4,000 annual operating hours.

PER YEAR

ANNUAL ENERGY COSTS

POWER CONSUMPTION

INCANDESCENT	FLUORESCENT	LED
46,000	22,000	17,500
\$5,060	\$2,420	\$1,925
VERY HIGH	HIGH	REDUCED OF 48%

We all want to
save moolah.

So why hasn't
everyone switched to LED?



SILVER CREEK PONDS

We know ponds...

We naturally balance your pond's biological ecosystem by significantly reducing algae, weeds, and pond odours, resulting in greatly improved water quality for an aesthetically pleasing fishing and swimming pond.

FISH FOR STOCKING

Rainbow, brook and brown trout in various sizes available year-round.

Bass, sunfish, perch and more available in season.

Place your stocking orders soon for best selection of species and sizes.

EQUIPMENT & SUPPLIES

Pond fountains; surface aerators; pond aerating windmills; air blowers; Nature's Pond Conditioner pond treatments; aquatic weed eradicators; pond nets and algae seines; high volume waterfall pumps; rubber pond liners; and much more.

CONSULTATION SERVICES

As a professional biologist with 35 years' practical experience, I assess the cause(s) of your pond issues and provide long-term practical biologically-sound solutions. We also assist with permit requirements, develop new pond designs, and provide excavation advice and contacts.

SILVERCREEKPONDS.COM 519.833.2559 ERIN

ATV

Canadian Kawasaki	33
Polaris	65

Auctions

Bryan's Farm Supply	24
Shackleton Auctions	17, 34

Barn/Livestock Equipment

Bauman Mfg	155
BHF Mfg. Inc.	40
E.S. Martin Welding	58
ESB Aluminum Products	26
Highland Trees & Fence	37
Leading Edge Equipment Ltd.	77
London Trading Post	54
Martin's Hay Feeders Inc.	20
Marweld	44
Nu-Matic Spreadrite	16
Spruce Crest Enterprises	48
Weber's Farm Service	82

Building & Building Supplies

All-Star Metals	42
ANS Doors Inc.	44
Bauman Doors	48
Blue Metal Industries	16
Britespan Building Systems	74
Calhoun Super Structures Ltd.	59
Catch-Rain Gutter Supply	32
Clark's Mobile Homes	21
Glenvalley Construction	35
Highland Metal Products Inc.	64
Insta-Insulation	27
Ivan M. Martin Windows	36
L&R Shelters	11
Linwood Industrial Corp.	13, 54
Lynch Steel	51
Multi Shelter Solutions	3
National Building Group Inc.	8
Omni Structures	46
Ridgeway Metal Forming	68
Plas-tech Inc.	56
Seatainer Terminals Inc.	30
ShanRidge Construction	62
Southgate Eavestrouthing	38
Tasco Dome	19
Welsh Construction	24
Will Power Energy Management Solutions	5

Construction & Heavy Equipment

Advance Construction Equipment	118
--------------------------------	-----

Drainage Contractors

AgDrain Inc.	41
AWF Contractors Ltd.	41
Baumlight	85
Kuepfer Farm Drainage	41
Marquardt Farm Drainage	41
Martin Drainage	28, 41

Forestry & Woodlot

Baumlight	85
Country Heat/Heatmaster	20
Dundalk Plastic-Fab	35
Eastern Farm Machinery	49
Friesen Built	42
Green Valley Heating	23
Heatmaster (Hwy 511)	26
IVN Mfg. Inc.	36
Marvara Farms Ltd.	38
Portage & Main Boilers	50
Wood Heat Solutions	52

Generators/Solar Power

Baumlight	85
-----------------	----

Grain & Feed Handling

Elo Martin	38
Kingwood Bins	12
Nu-Matic Blowrite	46
Vertablend Mfg.	34

Hay and Forage

AM Custom Sales & Service	98
B & M Agri Parts	106
Bach-Run Farms	89
Bear Claw Equipment	62
Brian Shanahan Farms	107
Creekbank Welding	12
D.J.M. Horst & Sons Ltd.	92
HarcoAg Equipment	78
HLA	70
Mar-Ilo Fabricating	4
Marcrest Manufacturing Inc.	75
Martin Farm Wagons	28
Milestone Equipment	102, 103
Milo Seeds	50
Premier Equipment (Elmira)	112, 113
Raytek Industries	80
Stoneage Equipment	110, 111

Lawn/Garden/Power

Big Dog Mower Co.	76
Easy-Kleen Pressure Systems	58
Echo Power Equipment	29
HarcoAg Equipment	78
Highland Trees & Fence	37
Hustler Lawn Mowers	71
Husqvarna Corporation	55
Karcher Professional Wash Systems	80
Silvercreek Aquaculture Inc.	6
Stewart's Equipment	100, 101
Stihl Ltd.	66, 67

Manure & Chemical

Brubacher Drums	32
Greenville Liquid Plant Food	83
Husky	2
Jembrook Welding	64
London Trading Post	54

Parts & Repairs

Argis 2000 Ltd.	70
B & M Agri Parts	106
Bryan's Farm Supply	116, 117
Canadian Tractor Parts Direct	36
Country Air	42
Dundalk Plastic-Fab	35
Eldale Machine	50
Frank Air Compressors	32
Hidden Valley Enterprises	56
Home of Spare Parts	97
MarTarp	68
Monarch Oil (Kitchener) Ltd.	37
North Wellington Lift Truck	88
NS Martin Manufacturing Inc.	62
O'Donnell Enterprises	93
Smyth Welding	30
SWO Diesel Tuning	18
Trakar Products Inc.	52

Planting, Seeding & Tillage

Argis 2000 Ltd.	70
Bach-Run Farms	89
Brian Shanahan Farms	107
Bulk Tech	21
Cribit Seeds	68
D.M. Horst & Sons Ltd.	92
Elmer's Flighting Equipment	80
Leading Edge Equipment Ltd.	77
Mar-Ilo Fabricating	4
May-Bridge Harrows	18
Metco Metalworks	82
Smyth Welding	30

Stoneage Equipment	110, 111
Weberway Inc.	17

Precision Agriculture

Argis 2000 Ltd.	79
----------------------	----

Real Estate/Mortgage Brokers/ Financial Services

Boss Mortgages	53
Definition Financial	56
Expert Mortgage, Andre Ouimet	22
Farm Credit Canada	72
Just Farms	121
Re/Max, Adam DeGroot	123
Re/Max, Larry Bilkszo	122
Re/Max a-b Realty, John Jantzi	122
Reva Realty, Jack Biernaski	123
Sutton West, Igor Poliszczuk	120
Wilfred McIntee, Glen Reay	122
Farms.com Real Estate Classifieds	124

Shows & Events

London Farm Show Moe Agostino Speaking Times	86
Ontario Hazelnut Association	40
Ontario Yield Tour 2020	9
Ottawa Valley Farm Show Moe Agostino Speaking Times	86
Planting Intentions Survey	47

Skid Steers/Attachments

GEHL	47
------------	----

Snow Removal

Bauman Mfg	155
Eastern Farm Machinery	49
Smyth Welding	30

Tires

Ok Tire & Auto Service	25
------------------------------	----

Tractors & Attachments

Advantage Farm Equipment	109
Bryan's Farm Supply	116, 117
Cashtown Guyz	96
Deboer's Farm Equipment	108
Hahn Farms Ltd.	115
Howe's Farm Equipment	98
Kioti Tractor	10
Kubota	73
Kucera Group	90, 91
LS Tractors	43
Massey Ferguson	45
McCormick Canada Inc.	57
McGrail Farm Equipment	104, 105
Milestone Equipment	102, 103
Mohawk Equipment	28
Premier Equipment (Elmira)	112, 113
R.E. Egger Truck & Machine	94, 95
Robert's Farm Equipment	114
Stewart's Equipment	100, 101
Stoneage Equipment	110, 110
Wayne Flewelling	99

Trailers

Action Trailers	39
Canada Trailers	31
Jensen Trailers	156
Jim Bray Trailers	34
Miska Trailers	14, 15
PJ Trailers Inc.	63
TC Trailers	48
Weberlane Mfg.	81

Trucks

Arthur Chrysler	60, 61
-----------------------	--------

Western Ontario
Scott Farhood 866-519-4302 x277
 Southern Ontario
Jennifer Longstreet 866-519-4302 x256
 Co-op Sales
Jeff McKee 866-519-4302 x917
 Eastern Ontario, Real Estate & Inside Sales
Samantha Renaud 866-519-4302 x257
 Publisher & Sales Manager
Paul Nolan 866-519-4302 x202

Classifieds: 866-519-4302
 Tel: 866-519-4302 | Fax: 1-800-471-0799
 Subscriptions mailed within Canada
 \$20 for 12 issues per year

Postmaster
 Send address changes to
 52 Royal Road, Unit A, Guelph, ON, N1H 1G3
 Email: subscriptions@farms.com
 Mail agreement: 0042518524

AD DEADLINE FOR APRIL IS MARCH 18, 2020
CLASSIFIED DEADLINE FOR APRIL IS MARCH 17, 2020

Farms.com Ag Buyer's Guide is published twelve times a year and is delivered free to rural farmer mailboxes in Ontario. Farms.com Ag Buyer's Guide is not responsible for any mistakes, misprints, or typographical errors. Farms.com Ag Buyer's Guide is diligent in checking all advertising copy for any errors, but no guarantee is given or implied by the publisher.
 © 2020 Published by: Farms.com Canada Inc.



**Come see us at the London Farm Show
BMO Bldg #1, Booth #608**

CALHOUN

Fabric Buildings



PESB

Pre-Engineered Steel Buildings



**National
RECOVERS**

Fabric Building Replacement Covers



1-844-YES-NBGI
(1-844-937-6244)
or 905-651-2803
sales@nbgi.ca
www.nbgi.ca



2020 5th Annual Great ON Yield Tour

HOSTED BY



Farms.com



PLATINUM SPONSORS



Better Farming



genesis AG



SILVER SPONSORS



TERRANOVA UAV

Interested in Estimating Your 2020 Corn & Soybean Yields?

Volunteer to have your
farm included on the
2020 Great Ontario Yield Tour!

AUGUST 17-28, 2020

FINAL TOUR EVENTS

EAST:

Thursday, August 27

WEST:

Thursday, September 3



If you would like to attend either event, email YieldEvent@Farms.com

For more information call 888-248-4893 ext. 808

riskmanagement.farms.com/yieldtour



#ONyield20



NX
45-60 HP



0% UP TO
Financing*

72
Months



UP TO
\$6625
Cash Back* (T-L-B)

BEARD'S FARM SUPPLY
Coldwater 705-325-3133

BLUE WEST EQUIPMENT
Courtland 519-688-0909

BROMLEY FARM SUPPLY LTD
Douglas 613-649-2457

COLEMAN EQUIPMENT INC
New Dundee 519-696-2213

DOUG'S SMALL ENGINES
Castleton 905-349-3027

**KERBY INDEPENDENT
TRACTOR SERVICE**
Sterling 613-395-2176

KUCERA GROUP ALVINSTON
Alvinston 519-898-2961

KUCERA GROUP CHATHAM
Chatham 519-351-4300

MAXWELL FARM SERVICE
Maxwell 519-922-2108

R. E. EGGER TRUCK & MACHINE
Dunnville 905-774-1060

REGIONAL TRACTOR SALES LTD
Freelton 905-659-1094

TRACTORLAND INC
Gormley 905-726-2283

TROTTIER FARM EQUIPMENT
Alexandria 613-525-4009

Kioti.com

*Offer available January 1, 2020 – March 31, 2020. Cannot be combined with any other offer. Offer based on the purchase of eligible equipment defined in promotional program. Additional fees may apply. Pricing, payments and models may vary by dealer. Customers must take delivery prior to the end of the program period. Some customers will not qualify. Some restrictions apply. Financing subject to credit approval. Offer available on new equipment only. Pricing and rebates in CAD dollars. Prior purchases are not eligible. 6 Year Warranty for Non-Commercial, residential use only. 6 Year Warranty applies to CS, CK10, DK10 and NX model Kioti tractors and must be purchased and registered between September 1, 2016 – June 30, 2020. Offer valid only at participating Dealers. Offer subject to change without notice. See your dealer for details. © 2020 Kioti Tractor Company a Division of Daedong-USA, Inc.



1-866-216-4113

WWW.LRSHELTERS.CA

Hamilton: info@LRSHELTERS.ca

Ottawa: LRSHELTERS@gmail.com

Leasing Available OAC



**VISIT US AT THE
OTTAWA
FARM SHOW
BOOTH 2028**

ENGINEERED DRAWINGS INCLUDED WITH EVERY RT SHELTER



**All RT Shelters
meet a minimum
snow load of 50 psf**

30x50 includes one end cover - 14 mil cover \$7125 or with 24 mil cover \$8140



RT Animal Housing

14 mil tarp cover/end covers
from 30x100 \$12,897



RT Greenhouse Kit

double white poly/roll up sides
from 30x100 \$11,825



30x60 double poly cover
from \$6,200



RT Shelter

24x36 14 mil tarp cover
+back end cover from \$4,433



42' wide Truss Shelter

Tarp cover 12 oz/24 mil.
Call for pricing details



RT Shelter

20 x 30 14 mil tarp cover
+back end cover from \$3,595

RT Design Available in Widths of 30', 27', 24', 20' and 17'
Shelters can be made to any length - 24mil tarp cover upgrade is available

Dealer List

Car's Welding 📍 Strathroy	519.245.9555
Dewetering Agri 📍 Woodham	519.229.6882
Pols Enterprises Ltd. 📍 Wainfleet	905.899.3621
Weeden Environments 📍 Woodstock	519.462.1712
Advanced Grain Handling 📍 Bristol Brantford	613.652.1010
Harkness Equipment 📍 Harriston Hickson	519.323.6174
Rick's Farm Service 📍 Harriston	519.338.5693
Glass-Pac 📍 St. Jacobs	519.664.2277
Van Nes Custom Welding 📍 New Hamburg	519.462.1712
Ezewski Barn Tech 📍 Brussels	519.525.3690
Martin's Grain Bins 📍 Lindsay	705.799.7262
Slumskie Brothers 📍 Dobbinton	519.363.6062
Advanced Agri Systems 📍 Dublin	519.301.7308
Gethke Quality Livestock 📍 Bornholm	519.274.2426
Conestogo Agri Systems 📍 Drayton	519.638.3022



KINGWOODBINS.CA



519.656.1079



SALES@KINGWOODBINS.CA

CREEKBANK WELDING

519-846-5451

7111 NOAH ROAD, RR#1 ELMIRA, ONT



RACKS

COMBO BALE RACKS

Cost effective open floor design for large square and round bales.

STEEL BALE RACKS

All steel adjustable & non adjustable bale racks - for round bales.

BALE THROWER RACKS

Standard size 8'5"x20'x8' heavy mesh floor, 66" side openings, fold down front.

FLAT RACKS

Available models include: mesh floor, checker plate floor, steel board floor - will not damage twine



TRAILERS

ATV DUMP TRAILERS

Available sizes include 12 cu. ft., 20 cu ft, 25 cu ft, and 30 cu ft capacity, single axle or walking tandem axles available, hydraulic dump model also available

COMPACT DUMP TRAILERS

2 hydraulic dump models available

2 TON SINGLE AXLE
with 48"x84" box

3 TON TANDEM AXLE
with 54"x96" box



WAGONS

MULTI PURPOSE WAGONS

30" wide 4 wheel steering, available in various sizes. Ideal for big square bales.

SLANT BAR FEEDER WAGON

Hinged hay cradle and rear fold up panel allows for easy clean out. 20' and 24' models.

MEDIUM DUTY WAGONS

2 wheel steering, 1200lb capacity. 13x5.00 - tires

ROTARY BALE CARTS

Low cost method of feeding round bales in the stable, complete with 4 wheel steering & park brake.

COMPACT WAGON GEAR

2 ton, 48" wide, adjustable wheel base.

VICTORIAN SERIES ROOFING

— www.victorianseries.com —

Tile Appearance Metal Roof



- Full length sheet, considerable less waste and less joints to leak.
- Most common residential colours with textured no glare finish in stock.

Standing Seam Metal Roof



Enjoy benefits of a portable rollformer

- Considerable less waste, roll out what and when you need it.
- No loading, unloading, transport of finished product damage.
- No need to order extra product to be sure to have enough to do the job.
- Cross cut angle saw for various angles on hips and valleys etc.
- 16" Coverage with no external screws.
- We will roll it off for do it your self or professional contractors.
- No shipping and packaging and waste to dispose.

Matching trims and accessories made in house. Manufactured in central Ontario using Canadian coil stock. 40 year warranty on paint, Lifetime warranty on steel. Large network of contractors to cover Ontario. Feel free to call for competitive rates today.



LINWOOD INDUSTRIAL CORP
153070 Southgate Side Road 15, Proton Station ON
1-519-923-9995 • orders@linwoodcorp.com

ALL IN STOCK TRAILERS READY TO



BUILT CANADIAN

**OVER 1000 TRAILERS
BEST DUMP TRAILERS**

**MISKA'S
THREE P'S
OF A DURABLE
PAINT JOB:**

PREP SANDBLAST
PROVIDING EX
PRIMER TWO COATS
PROVIDING LONG
PAINT TWO COATS
PROVIDING LONG
STONE CHIPS, ET

SCISSOR LIFT TRAILER



**OVER 1000 TRA
MISKA PATENTED EZ - 2
BI-FOLD TWO W**

AVAILABLE IN:

2 1/2 TON, 3 1/2 TON, 5 TON, 6 TON & 7 TON

- DROP EZ LUBE AXLES
- CARLISLE RADIAL TIRES
- UNDERBODY HOIST
- HD TARP & ROLLER
- DEEP CYCLE MARINE BATTERY
- ALL L.E.D. LIGHTS
- SEALED WIRING HARNESS

**FROM
\$4,595**

SPORTSMAN



From **\$3,695**

**ALUMINUM
SPORTSMAN**



From **\$4,695**

5 TON DECKOVER



From **\$6,495**

7 TON DECKOVER



From **\$8,595**

10 TON DECKOVER



From **\$10,195**

**10 TON TANDEM
DUALY**



From **\$14,495**

**12 TON TANDEM
DUALY**



From **\$16,995**

**15 TON TANDEM
DUALY**



From **\$20,995**



FACTORY DIRECT - N



**ALL MISKA TRAILERS ARE
1.866.956.8638**

3-1056 Hwy. 6 North, Hamilton. Ont.

FINANCE FROM \$49 A MONTH OAC

TOUGH!

THERE'S NEVER BEEN A BETTER TIME TO BUY CANADIAN

With the current Canadian dollar, conditions are right for buying from Canadian manufacturers!

TRAILERS IN STOCK – MANY TYPES AND STYLES

IN CANADA PERIOD!!

PRIMER, GRINDING AND CHALKED
OPTIONAL LONG-TERM PRIMER/PAINT ADHESION
PREMIUM 2K HIGH BUILD EPOXY PRIMER
LONG-TERM CORROSION RESISTANCE
2K PREMIUM POLYURETHANE HIGH GLOSS TOPCOAT
LONG-TERM GLOSS APPEARANCE AND PROTECTION AGAINST CHEMICALS,

FRONT MOUNT TRAILER



TRAILERS IN STOCK

EZ LOAD SPRING ASSISTED RAMP DOOR

AVAILABLE IN:

3 1/2 TON, 6 TON, 7 TON & 10 TON

- THE ORIGINAL EZ LOAD SPRING ASSISTED RAMP/ BARN DOOR COMBO
- DROP EZ LUBE AXLES
- HD TARP & ROLLER
- DEEP CYCLE MARINE BATTERY
- ALL L.E.D. LIGHTS
- SEALED WIRING HARNESS

FROM \$5,795

SINGLE AXLE OPEN UTILITY



Starting From \$1,845

TANDEM AXLE OPEN UTILITY



Starting From \$3,795

SINGLE AXLE OPEN UTILITY ALUMINUM



Starting From \$2,595

TANDEM AXLE OPEN UTILITY ALUMINUM



Starting From \$4,295

5 TON LOWBED



From \$3,995

7 TON LOWBED



From \$4,695

6 SINGLE AXLE ENCLOSED TRAILER – 6' WIDE



From \$4,471

TANDEM AXLE ENCLOSED TRAILER – 7' WIDE



From \$7,275

NO DEALER MARKUP

BUILT CANADIAN TOUGH.
 Proudly Built in Hamilton, Ontario

EQUIPPED WITH CARLISLE TIRES

CARLISLE

VISIT WWW.MISKATRAILERS.COM

Location Parts Financing Service Specials Quotes ... and Much More!

NO PAYMENTS FOR 3 MONTHS O.A.C.

NO DOWN PAYMENTS

*some conditions apply



INDUSTRY LEADING 3 YEAR WARRANTY



SPREAD-RITE
MANUFACTURED BY
Nu-Matic Systems
www.spreadrite.ca

Spread Shavings Efficiently.

- ✓ Reduces wood shavings cost
- ✓ Quick and easy to attach to your Steiner or Ventrac Tractor

<p>⌚ Bed Your Barns Faster.</p> <p>Significantly decrease the bedding times in your poultry barns. Turn your flocks around faster.</p>	<p>\$ Cut Bedding Expenses.</p> <p>Cut up to fifty percent the labor and bedding costs compared to other conventional methods.</p>	<p>✓ Treat Your Birds Better.</p> <p>Maintain a consistent floor temperature for new arrivals of young poultry birds.</p>
---	---	--

Imagine sitting down on the job and getting a nice even layer of shavings on your poultry barn floor while reducing your time by up to 50%!

Nu-Matic SYSTEMS
519-669-5064
ELMIRA, ONTARIO CANADA
OVER 35 YEARS OF SERVICE
www.numatic.ca

Blue Metal Industries
Bleu Métal inc.
Industries
1128 Rang Ste-Geneviève
Roxton Falls, QC J0H 1E0
info@bluemetalindustries.com
888-557-5136 450-915-0614
www.bluemetalindustries.com

One piece welded frame
4', 6', 8', 10', 12' lengths
Ball bearing drawer tracks
Drawers capable of 300 lb. Fully extended
Top designed for vise or bench grinder mounting
10 gauge steel top—stainless also available
Multiple drawer bank configurations available
We also build corner units and parts cabinets

A WORKBENCH TO LAST A LIFETIME



London Farm Show 2020
Visit us at booth 713 in the BMO Building!

FERTILIZER & CROP TRANSPORT AUGER

HANDLES ALL CROPS WITH POWER & EFFICIENCY

- Sturdy removable plastic hopper
- Hydraulic top drive - 5.9 cubic inch motor
- 3-stage telescopic down spout
- Tapered roller bearings in hubs
- Easy to tow

6 MODELS

CTA 6" x 21' CTA 8" x 21'
CTA 6" x 26' CTA 8" x 26'
CTA 6" x 31' CTA 8" x 31'

(CTA 6" models available in stainless steel)

JG Augers

Manufactured and Distributed by:

WEBERWAY Inc.

7425 Side Road 12 RR#1
Moorefield, Ontario
Fax: 519-638-3370

**FOR MORE INFORMATION CALL 1-866-638-2104
CONTACT US DIRECTLY - DEALER INQUIRES WELCOME**



UPCOMING SPRING AUCTION SALES

FEB. 28TH Shackelton Auction Centre – Springfield. Featuring Oxbo sweet corn harvester, farm equipment, seeding & vegetable equipment, Hemp equipment. – Live Internet bidding.

MARCH 3RD SHIPS AHOY – Sparta – Business closing online only auction. Kubota compact, boats, canoes, new and used marine inventory, shop tools and equipment.

MARCH 28TH DAVID PENNER – Aylmer. John Deere tractors, combine & heads, farm equipment.

APRIL 2ND LOPES FARMS – Burford. Tractors, irrigations reels & pipe, tobacco and farm equipment.

APRIL 4TH Shackelton Auction Centre – Springfield. Annual Spring Consignment auction. Three auction rings selling all day. **CONSIGN NOW!** Live Internet bidding

APRIL 7TH GEMCO FARMS – Case IH tractor, New Holland tractor & loader, J.D. Combine & head, farm equipment, edible bean equipment. Live Internet bidding.

APRIL 9TH STU ROOKE & NEIGHBOURS – Tillsonburg – Tractors, farm equipment, horse equipment and woodworking tools.

APRIL TBA Construction & Industrial equipment, trucks and more – More details coming soon.

MAY TBA Shackelton Auction Centre – Annual spring recreation auction. Accepting consignments of RV's, trailers, boats, ATV's, collector cars, lawn mowers & accessories, guns, hunting and angling items.

**CALL TO DISCUSS YOUR AUCTION OR TO CONSIGN TO ONE OF OUR AUCTIONS.
SEE OUR WEBSITE FOR MORE DETAILS OF THESE AUCTIONS**

MIKE, JOHN, LES & CAM SHACKELTON

51570 Lyons Line Springfield, ON • 519-765-4450 • www.shackeltonauctions.com

EkotuningCom

DIESEL TUNING EXPERTS

Ask About Discounts!



Authorized EkotuningCom dealer

DYNOMITE
DYNAMOMETER
✓ CERTIFIED HORSEPOWER

Tobias Christie
t. 519-476-3241
e. swodiesel@quadro.net



www.swodiesel.ca

ESTATE HARROW

www.chainharrow.net

SPECIFICALLY
DESIGNED
FOR EQUINE
GROUNDSKEEPING!



- manufactured using hard 1/2" 1045 round rod
- ideal for landscaping, turf maintenance, riding rings & anywhere a less aggressive light duty harrow is needed

BRIDGE HARROW



THE "BRIDGE" CHAIN HARROW



Sizes 5 ft through 26 ft
SUPER HARD TEETH & LINKAGE.
MANUFACTURED WITH 5/8" RND
1060 HIGH CARBON STEEL
COMPLETE CARRIER
SYSTEMS AVAILABLE.

THE STRONGEST, LONGEST LASTING
CHAIN HARROW ON THE MARKET
4 GENERATIONS MANUFACTURED
IN NORTH AMERICA

**MAY-BRIDGE
HARROWS**

519-843-1959
www.maybridgeharrows.com
Belwood, Ontario



Thank you to Cranberry Creek Dairy in
North Gower, Ontario for choosing Tasco Dome!

*“We’ve been able to take almost four weeks
off the time it takes heifer calves to be
ready to breed or reach breeding weight”
– Jake Meeks*

Tasco Dome fabric covered structures are a smart choice for heifer replacement barns. This 65' x 156' Tasco Dome has allowed Jake to more meticulously manage their heifers. They are fed and cared for in tight age and weight groups. This decreases competition and allows for an accelerated growth rate.

This building was a cost effective solution to a crowded heifer housing problem. The light and air quality in a Tasco Dome are second to none, making them a healthy alternative to traditional wood and steel buildings.



www.tascodome.com/ag
905-562-7341



facebook.com/tascodome
twitter.com/tascodome

VISIT OUR WEBSITE OR CALL US TODAY FOR COMPLETE INFORMATION ON ALL EQUIPMENT



BUNK FEEDER



TOMBSTONE FEEDER



7' X 8' BALE MISER



HNF TOMBSTONE FEEDER



HAPPY CALF



BF-97 A



508-T BEEF RITE FEEDER



QR-95 CATTLE HEAD LOCKS



7' X 13' BALE MISER



Call your local dealer for more information.

www.martinshayfeeders.ca | 888-938-2265

or 519-698-2265 | Fax 519-698-2571

ivan@martinshayfeeders.com



#1 Consumer's Choice

G SERIES



- 3 Sizes Available
- Indoor Approved
- 409 Stainless Steel
- High-Efficient
- Canadian Made



MF e SERIES

- 5 Sizes Available
- Cast Iron Shaker Grates
- 409 Stainless Steel
- Air From Under Grates
- Canadian Made

Renewable Fuel Heating Systems

Country Heat INC.

20 years exp. Licensed & Insured

1-866-844-1344

Perry Millson-Owner & Installer

pmillson.countryheat@gmail.com

www.countryheat.ca

Clark's Mobile Homes

www.clarksmobilehomes.com & .ca

Hwy. 124 GUELPH, ON
Monday-Friday 10-5, Saturday 12-4, Sunday Closed

519-822-3930

OVER 50 HOMES ONSITE

2017 FAIRMONT HOMES 32X80



2 x 6 walls, thermal windows, drywall. All home materials. 3 bed, 2 full baths. Nice kitchen. Home not a trailer!



\$145,000 PLUS SALES TAXES
7.8% TAX REBATE!

16x80 FAIRMONT SHOW HOME We have sold over 2000 mobile homes and this is the NICEST EVER!



3 bed, 2 bath
\$100,000 PLUS TAX
Delivery starts at \$2,500/day based on a 10 hour day.

2018 FAIRMONT HOMES 14X68



3 bedroom, 2 baths. Nice home! Farm use special or cottage. 2x6 walls drywall, thermal windows.

\$75,000
PLUS SALES TAXES

2016 NEW MOBILE HOME - 4 bedroom, 2 bathroom **\$83,000**



Designed for the farmer with offshore or big family housing in mind.

All Mobile Homes Are Manufactured Housing "Shop The Rest And Get The Best At Clark's"



BulkTech inc.



POLY-STACKER STORAGE TANKS

FEATURES OF A BULKTECH POLY-STACKER STORAGE TANK:

- ENGINEERING THAT EXCEEDS INDUSTRY SPECIFICATIONS
- CLEAN, SMOOTH WALLED DESIGN
- HIGH-STRENGTH STEEL TUBULAR LEGS
- ASSEMBLED VERTICALLY TO ENSURE MAXIMUM UNIFORMITY



POLY MICRO TOTE

FEATURES OF A BULKTECH POLY MICRO TOTE:

- IDEAL FOR IN FEED ROOMS AND TO STORE MICRONUTRIENT SUPPLEMENTS AND PREMIXES.
- AVAILABLE IN 3 DIFFERENT SIZES TO HOLD UP TO 3.25 TONNES OF SUPPLEMENTS-PREMIX.
- EXPANDABLE DESIGN. JUST ADD 1 OR 2 SIDEWALL SECTIONS TO INCREASE CAPACITY!



50 BUSHEL POLY SEED TOTE

FEATURES:

- HINGED LID
- LIGHTWEIGHT DESIGN
- EXTENDABLE LEGS
- STACKABLE
- SLIDEGATE AND CHUTE



IDEAL FOR:

- CORROSIVE MATERIALS
- FERTILIZER
- OUTDOOR STORAGE

CONTACT US TO BECOME A DEALER TODAY

519-625-1550 • www.bulktech.ca • email: sales@bulktech.ca

I HELP FARMERS GET FARM LOANS



My name's Andre Ouimet. My grandpa was an apple farmer. One season he had a bad harvest. The bank he was loyal to for years turned its back on him. He lost the farm and moved our family to the city. To this day, my dad still chokes up as he tells the story of how the bank seized our ancestral home. I know how hard farmers work. I know how hard my grandpa worked. It was NOT his fault. He needed a temporary helping hand and no one was there to help him. Because of my family history, I wanted to do something to help farmers, so I became a licensed Mortgage Agent with **EXPERT MORTGAGE**. Now I can help farmers **ACROSS ONTARIO**. I can access other lenders as well as bank lenders. I specialize in agricultural lending. I have over 200 private lenders as well as bank lenders to talk to for your mortgage needs.

Even if you have BAD CREDIT & NO PROOF OF INCOME, I can still help you

I REPRESENT OVER 200 LENDERS

Many provide 1st, 2nd and 3rd mortgages even with:

- Horrible Credit
- Bankruptcy
- Unemployed
- Mortgage Arrears
- Property Tax Arrears
- Power of Sale
- Self-Employed
- Pension & Disability

FARM OWNERS! Call NOW for FAST, EASY CASH!

CALL ME EVEN IF EVERYONE ELSE HAS SAID NO!

With over 200 lenders at my disposal I can get you a mortgage even with...

- Bad credit
- Power of sale
- Tax arrears
- Poor cashflow
- Mortgage arrears
- No financials

Does your bank offer payments THIS LOW?

Mortgage Amount	Monthly Payment	Bi-weekly Payments
\$200,000	\$956.78	\$441.39
\$250,000	\$1,195.98	\$551.74
\$300,000	\$1,435.17	\$662.08
\$350,000	\$1,674.37	\$772.43
\$400,000	\$1,913.57	\$882.78
\$500,000	\$2,391.96	\$1,103.47
\$600,000	\$2,870.35	\$1,324.17
\$700,000	\$3,348.74	\$1,544.86
\$800,000	\$3,827.13	\$1,765.56
\$1,000,000	\$4,783.91	\$2,206.95

Rates as of
February 2020
OAC

Most banks underwrite loans using standard commercial lending guidelines that don't make any sense for farms. Coming from a farm family, I understand the farming community.

Talk to me if you'd like to...

- Buy more land or new equipment
- Repair or construct new buildings
- Refinance your existing debts

I can offer qualified farmers...

- Up to 75% of full farm value
- Up to 30 year amortization
- Operating lines of credit

Send me a question online at
www.iHelpFarmers.ca

or email me at

andre.ouimet@expertmortgagebroker.com

**CALL ANDRE NOW
to put your mind
at ease**

1-888-982-7954

**Call me 7 DAYS A WEEK for
a confidential consultation**

Toll free across Ontario

Andre Ouimet - Mortgage Agent



Licence # 12079



DEALER NETWORK FROM MANITOBA TO NEWFOUNDLAND

Office / Info / Sales 1-800-261-0531
Shop / Service / Sales 1-866-415-2127
www.greenvalleyheating.ca



Ask about our
**EARLY
ORDER
REBATES**

*Call for
details!*



HEATMORTM
SINCE 1984

**EPA Certified
models available.**

**CANADA'S #1 SELLING
STAINLESS STEEL
OUTDOOR FURNACES
USING 409 STAINLESS SINCE 1988**

**INDUSTRY LEADING
GUARANTEE**



Providing solid assurance in the exceptional
quality, durability and strength of our products.

LEASING
AVAILABLE

LOGSTOR

Insulated Flexible Pipe

LOWEST
DOCUMENTED
HEAT LOSS IN THE
INDUSTRY

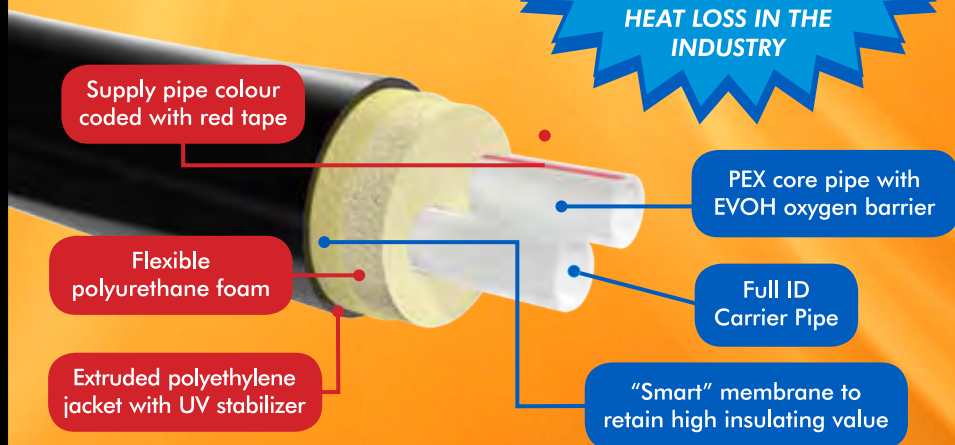

WELSH

CONSTRUCTION

Guelph, Ontario

**CONTACT US TODAY TO DISCUSS
YOUR BUILDING PROJECT.
WE OFFER MANY DIFFERENT DESIGN
OPTIONS TO SUIT ALL NEEDS**



DESIGN & BUILD

- FARM BUILDING • EQUINE STRUCTURES
- BARN RENOVATIONS • WORKSHOPS
- ROOFING • CUSTOM HOMES & RENOVATIONS
- GENERAL CONTRACTING

COLIN WELSH phone: 519-837-3653 cell: 519-831-9585



TIMED ONLINE AUCTION

**NOW ACCEPTING QUALITY
CONSIGNMENTS
AT BOTH LOCATIONS**

Trenton Location

160 North Murray Street,
613.955.SOLD (7653)

BIDDING OPENS Sat Mar 7
BIDDING CLOSES Wed Mar 11

with items selling continuously
throughout the day

PREVIEW DATES/TIMES

Sat Mar 7 - 8 a.m. - noon
Sun Mar 8 - CLOSED
Mon Mar 9 to Wed Mar 11
8 a.m. - 5 p.m.

Puslinch Location

4062 Hwy 6
519.837.0710

BIDDING OPENS Sat Mar 21
BIDDING CLOSES Wed Mar 25

with items selling continuously
throughout the day

PREVIEW DATES/TIMES

Sat Mar 21 - 8 a.m. - noon
Sunday Mar 22 - CLOSED
Mon Mar 23 to Wed Mar 25
8 a.m. - 5 p.m.



Bryan's
Auction Services Ltd

To register and bid, visit:
www.bryansauctionsale.com



14.9R28 GOODYEAR
STR 30% CASE SILVER
T-RAIL DUALS 4 CLAMPS
PER SIDE \$900/SET



520/85R38 GOODYEAR
ULTRATORQUE 50%
SILVER T-RAIL 6 CLAMPS
PER SIDE \$2,000/SET



18.4-34 FIRESTONE
30% SILVERT-RAIL DUALS
4 CLAMPS PER SIDE
\$1,300/SET



18.4R38 FIRESTONE
23 80% JD T-RAIL DUALS
6 CLAMPS PER SIDE
\$2,200/SET



TIRES

2- 380/90R50 Michelin Agribib 90% Tires	Call for price
1-320/90R54 Michelin Agribib 90%.....	\$1,100
1- 320/105R50 Alliance 350 75% With Repair	\$1,200
1-set of 20.8R42 Firestone 23 40% on JD T-Rail Dual hardware 6 Clamps per side	
.....	\$1,900/Set
2-480/80R46 Mitas AC85 85%.....	\$1,200 Each
2- 480/80R42 Firestone 23 75%	\$1,150/Each
2-380/80R38 Michelin Agribib 50% On JD Front wheels.....	\$1,000/each
1-15x34 Fendt T-rail Dual kit 4 Clamps per side	\$750/Set
4-18x38 JD Floater wheels off of 4830 JD	\$800/Each
1-16x42 JD combine Dual Rims Large 10 Bolt	\$3,000/set
2-600/70R30 Continental AC85 55%	\$700/Each
1-620/70R30 Michelin Axiobib 50%	\$750/each
4-30.5-32 Firestone Diamond tread 80%	\$1,000/Each
2-360/70R28 BKT TR765 85%	\$575/Each
2-16.9-28 Firestone ATU industrial 60%	\$350/Each
4-12-16.5 Bobcat 80% Used tires	\$175/Each

F FARM HARD REWARDS
NEED A REASON TO SWITCH TO RADIAL?
YOU'RE LOOKING AT IT.

SAVE INSTANTLY WHEN YOU BUY TWO OR MORE
FIRESTONE AG RADIAL TIRES.
OFFER FEBRUARY 1, 2020, THROUGH APRIL 30, 2020.

\$25 off eligible Destination Farm
and Destination Turf radial tires

\$100 off eligible radial tires

\$200 off eligible AD² radial tires

FIRESTONE

SPRING INTO SAVINGS

END USER INSTANT REBATE

SAVE NOW DURING OUR SPRING INTO SAVINGS END USER INSTANT REBATE PROMOTION!

Get up to \$250 CAD back on each
MICHELIN® AG tire you buy.
No quantity limits – the more you buy
the more you save.

Offer valid Feb. 1 - May 15, 2020
MichelinAg.com

MICHELIN

Cash in with Trelleborg

TRELLEBORG

GET UP TO \$1,000 WHEN PURCHASING TRELLEBORG TIRES.
RECEIVE \$125 PER TIRE INCLUDED IN THE PROMOTION.
SEE WEBSITE FOR DETAILS.

Cash in with Trelleborg February 1, 2020 - April 30, 2020. For a list of tires included in the promotion, terms and conditions, and to print your voucher, please visit:
www.cashinwithtrelleborg.com

www.oktire.com

82 McGivern St., Moorefield - 519.638.3413

1-800-265-6980

OK TIRE™
Honestly driven.



Duralume

SAVE YOUR **BACK**
BUY ALUMINUM

www.duralume.ca

ALUMINUM GATES

- ✓ Diamond Bar Technology
- ✓ Lightweight
- ✓ Heavy Duty 1¼" x 1¼" x .125 wall Aluminum Tubing

Duralume Technology offers you stronger, lighter and longer-lasting gates and corrals. Year after year, Duralume products will ensure ease of use, while their aesthetically pleasing design will add a finishing touch to your pasture entrance.

- ✓ Durable, Long Lasting
- ✓ High Tensile Grade Aluminum
- ✓ Light But Strong



NEW

Bolt on
top hinge



6-Bar Gate



Mesh Gate



Puckboard Gate



Spindle Gate

Call Us **1-877-698-0201** or your nearest dealer
for more information. www.duralume.ca

Mfg. by ESB Aluminum Products Inc.



TOUGH ON WINTER, EASY ON YOU

- 1 Built to Last** - Titanium-enhanced, corrosion resistant 409 stainless steel boiler with an industry best warranty
- 2 Easy to Use** - Many convenient features and very simple to clean
- 3 Eliminate Your Heating Bill** - Oil is unpredictable, take back control of your budget
- 4 Support** - Our dealer network will help with all your wood heating needs

Come see us at:
East Central Farm Show
March 4 & 5, 2020

Ottawa Valley Farm Show
March 17 to 19, 2020

Four great reasons to
choose a HeatMaster^{ss}
high efficiency wood boiler



Highway 511 Heating Solutions
Call Today! 1-800-317-5114
hwy511heatingsolutions.com

CONTACT YOUR LOCAL DEALER

Randy Laur Burner Service Aylmer 519-773-9000
Drake Industries Barrie 705-739-0756
L.P. Wood Heating Systems Ltd. Belleville 613-969-8025
Country Heat Inc. Bothwell 519-695-2939
DL Distributing Chatsworth 519-794-3334
Top Notch Heating Eganville 613-628-1106
Northern Heating Goulais River 705-649-4177
Hwy 511 Heating Solutions Perth 613-264-0874
Rob Purves Construction Zephyr 905-252-2018



**CANADIAN MADE FOR
CANADIAN WINTERS**



DEALER INQUIRIES WELCOME

Creating Cozier, Drier, Healthier Concrete Floors!



Find an **Insta-Panels®**
Dealer Near You!

- **INSULATING UNDER CONCRETE SLABS INCREASES ENERGY SAVINGS**
- **HIGH R-VALUE FOR MINIMAL THICKNESS - R11**
- **EASY AND EFFICIENT TO INSTALL**
- **ONLY PRODUCT CCMC APPROVED FOR UNDER FLOOR INSULATION**

Home Hardware Building Centre Watford	519-849-2219
Struyk Energy Systems Ltd. Durham	519-369-5000
Barclay Dick & Son Farmers Supply Douglas	613-432-0425
Vanderlaan Building Products Brighton	613-475-3684
Daniel Frey Lindsay	705-793-9505
Paul Gerber Thornloe	705-563-2860
Mike Soenens Chelmsford	705-691-5175
Rob Noordergraaf Stayner	705-627-8977

Dealers Wanted!

Thousands of Successful Installments

1-800-668-0311

www.instapanel.ca

ALUMAFORKS



- Strong Lightweight Aluminum
- Fits on any Compact Tractor
- 1400 pound capacity
- 35 Inch working area
- Stabilizer Bar Included

RATCHET RAKE



The Ratchet Rake is a patented multi-purpose implement that quickly attaches to loader buckets. The two rows of angular teeth projecting out and downward enables it to rip out brush and vegetation like no other.

Remove: Rocks, Weeds, Brush, Saplings
Prepare: Gardens, Lawns, Food Plots
Maintain: Driveways, Walking Paths
Clean Up: Storm and Logging Debris

HACKETT "CONCORD" HARROWS



Field proven by hundreds of Canadian farmers

- 1/2 inch diameter high quality carbon steel tines in 4 or 6" wide sections with drawbars up to 24."
- 8 depth sections, with 108 teeth, consist of a 4' front and a 4' rear section. Both can be used separately.
- Ideal for sports fields, horse arenas, parks, race tracks, thatch removal, sod farms, aerating the soil and more
- Made in England.

MOHAWK
EQUIPMENT LIMITED

P.O. Box BF-103, Brantford, Ontario N3T 5M3
 PHONE (519) 753-3164 FAX (888) 753-3166
 mohawkequipment@bellnet.ca

www.mohawkequipment.ca

MARTIN
FARM WAGONS

385bu. Gravity Box



Also Available:

- Flat Racks
- 2 Ton Compact Wagons
- Tires/Rims



BEARINGS
IN ALL
KING PINS



AUTOMOTIVE
TYPE BALL
JOINTS



TRAIL BLAZER
SERIES

CALL OR EMAIL FOR MORE INFO

Sizes Available From 6-18 ton

email: sales@martinwagons.com | www.martinwagons.com

CALL US FOR THE BEST AVAILABLE SERVICE DATES

CUT YOUR COSTS - GROW YOUR FUTURE

- GPS TECHNOLOGY for design & installation
- Qualified & experienced team members
- Timely job completion
- Drains leveled (saves you time)



Looking forward to another great year of continually improving our service, product and value to our customers.

Call us today, visit our website or stop in to discuss all your drainage needs!

Martin
DRAINAGE

A FAMILY TRADITION FOR OVER 95 YEARS
 8172 Line 2 Wellington N, Arthur, Ontario
 1-877-669-1440 | www.martindrainage.com



Dependable, hard working
Chain Saws

*Professional or homeowner,
choose the saw that's right for you from this*

POWER PACKED LINEUP

CS310-14"



30.5 cc

CS355T-14"



35.8 cc

CS361P-14"



35.8 cc

CS490-16"



50.2 cc

CS501P-16"



50.2 cc

CS590-18"



59.8 cc

CS620P-16"



59.8 cc

5 year
Consumer
Warranty

POWER ON. AND ON.

Available at these participating **ECHO** Dealers:

BRANTFORD	Antlers Equipment	519-753-6433	MILLBANK	Zehr Sales & Mfg.	519-595-7579
CHESLEY	Robert's Farm Equipment	519-363-3192	NEW DUNDEE	Coleman Equipment Inc.	519-696-2213
CREEMORE	Maple Valley Sales & Service .	705-466-3138	ORILLIA	Allen Byers Equipment	705-325-2746
DELAWARE	Lawn and Garden Depot	519-652-9611	RENFREW	Reis Equipment	613-432-4133
ELORA	De Boer's Farm Equipment ...	519-846-5388	SCOTLAND	Brant Farm Supply	519-446-3925
GRIMSBY	Ag & Turf Power Service	905-945-4848	WALTON	McGavin Farm Equipment Inc.	519-887-6365
LIMOGES	Michel Blais Sales & Service .	613-443-1230	WINCHESTER	Dan R Equipment.....	613-774-1616
MAXWELL	Maxwell Farm Service.....	519-922-2108			



www.echo.ca



SEATAINER **BUY DIRECT FROM THE TERMINAL** TERMINALS INC. OVER 1600 CONTAINERS ON SITE TO CHOOSE FROM

SECURE DRY STORAGE CONTAINERS CERTIFIED FOR EXPORT



NEW & USED

VISA / MASTER CARD / DEBIT



WIND & WATER TIGHT. STRUCTURALLY SOUND.

Get additional
Saving with
volume discounts

905.893.2932 1-647-212-9432

7050 Major Mackenzie Drive W.,
Kleinburg, ON L0J1C0

Direct Sales Line

email: sales@seatainerterminals.com | website: www.seatainerterminals.com

VISIT OUR WEBSITE OR CALL US TO FIND A DEALER IN YOUR AREA!



3 POINT HITCH SWEEPER

- 24" x 6' brush
- PTO drive
- Rear mount 3 PH or front mount kits available
- Adjustable angle
- Adjustable Caster wheels
- Other sizes & models available



44 TB TAG-ALONG BIN SWEEPER

- 5.5 H.P Honda engine with 6:1 gearbox
- Adjustable tongue height
- Single lever controls the spring tension of brush against lawn
- Trip style tailgate for quick easy removal of materials from the 10-cubic foot bin



Other models available

SMOOTH DRUM LAND ROLLERS

VS MODEL

- 22'-34' available 2 wheel design (8 bolt 14 ply 12.5L 16)
- 30 diameter rollers 3/8" thick
- 2" main bearings

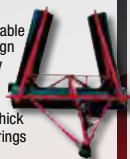

X FOLD

- 30' - 47'
- 30" diameter drum
- 3/8 & 7/16 wall
- 2" HD ductile bearings



3 OTHER MODELS AVAILABLE
- UP TO 65'

CRIMPER ROLLERS

Smyth "CRV" series land rollers are similar to our "VS" series. Benefits of the crimp roller include:

- Cover crop management
- Ideal for organic farming
- Reduces the use of herbicides
- Prevents soil erosion
- Reduces water evaporation from soil
- Saves time

Specs:

- Cat II 3 point hitch
- 12 blades per drum (7-3/4" spacing)
- 1/4" thick blades
- 30" diameter crimp rollers
- Replaceable 1/4" blades

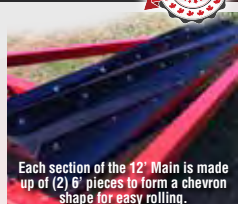
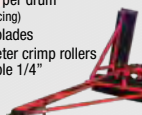

Each section of the 12' Main is made up of (2) 6' pieces to form a chevron shape for easy rolling.

CRS 3pth model shown



X-FOLD (CRX MODEL) AND CRS CAT II 3 POINT HITCH MODELS ALSO AVAILABLE

12FT STONE WINDROWER PTO OR HYDRAULIC MODELS

- 24" Drum • Minimum 65 H.P required for PTO drive • Approx. 25 GPM @ 2500 PSI • Double spiral hardened steel teeth on drum • Heavy duty spindles
- Cylinder, hoses & lock up included

32FT TTS PTO DRIVE STONE WINDROWER

- (3) 12ft folding sections • RH discharge
- Adjustable, castoring gauge wheels with hydraulic lift • Hydraulic swing on tongue for end transport • 2 remotes required

28FT FOLDING STONE WINDROWER (Shown)



This Smyth built rake features a 28' raking path with a 5' windrow.

Smyth
AUBURN, ONTARIO
WELDING
& MACHINE SHOP LTD.

Like us on 

519-529-7212 • www.smythwelding.com

PARTS, SERVICE & REPAIRS



Straight & drop axles built to your size. Torsion axles also available



Brakes for all sizes of axle and brands



Drums and hubs for all sizes and brands



Double eye and slipper springs of all sizes



Trailer hardware for any application



Steel, aluminum, plastic & checkerplate available



Tires, wheels & assemblies. 8" - 17.5"



Couplers and eyes of all styles



Jacks of all sizes

FULL LINE OF ENCLOSED TRAILERS



Available in 5', 6', and 7' models



Available in 8.5' models



Round Top, 5' and 6' wide cargo trailers

SALES, SERVICE, PARTS & REPAIRS FOR ALL MAKES AND SIZE OF AIR COMPRESSORS... NEW OR USED

FRANK AIR COMPRESSORS

Dennis Frank SR
Dennis Frank JR
2315 Floradale Rd., Unit B
Floradale, ON N0B 1V0

Cell: 519.577.4914
Tel: 519.669.8949
Fax: 519.669.9406



FARM AND HANDYMAN
COMPRESSORS



9HP & 5HP GAS COMPRESSORS

ALSO AVAILABLE

AIR DRYING EQUIPMENT | AIR FILTRATION
AIR VALVES & REGULATORS | AIR HOSE, HOSE REELS & FITTINGS
ABRASIVES | PUMPS AND MOTORS



INDUSTRIAL PISTON COMPRESSORS
ALL SIZES

e-mail: fcompressors@rogers.com

A FAMILY BUSINESS FOR OVER 40 YEARS

Brubacher Drums

855 Arthur St. S., Elmira
519-664-2958

1000 ltr totes \$120 ea.
Good non-food \$100 ea.



HEAVY DUTY STEEL FRAME TOTES



SLATTED BOXES AND PLASTIC TOTES

PLYWOOD SHEETS - 43" X 39" X 3/4" EACH

WE STOCK A LARGE INVENTORY OF VARIOUS PLASTIC AND METAL BARRELS.
Find whatever suits your needs.



HEAVY DUTY HEATED TOTES



catch-rain
GUTTER SUPPLY

5798 STREICHER LINE, MILLBANK ON
(519) 588-2694
GEORGE@CATCHRAIN.CA
WWW.CATCHRAIN.CA

EAVESTROUGH USUALLY SUPPLIED
AS A ROLL, CAN ALSO FORM.

DOWNSPOUT 3" X 3"
STANDARD SIZE

26 GAGE GRADE 30 STEEL
IN A WIDE RANGE OF COLOURS

ELBOW 75 DEGREE IS STANDARD.
AVAILABLE IN ANY ANGLE

SEAMLESS OFFSET ELBOW
AVAILABLE IN UP TO 30" OFFSET



MULE PRO-FXT



OUTLAST.

Your days of hard work will be long gone before a Kawasaki MULE Side-x-Side tires out. Every MULE is built tough with premium components and legendary durability, so it's no sweat that we confidently back our MULEs with an industry-leading 3-year factory warranty.



OUTPERFORM.

Conquer your land with all-day comfort that is engineered into every MULE component. From the double wishbone, adjustable coil-over suspension to the welded ladder-style frame, the MULE PRO Series glides over whatever you throw its way like no other workhorse on the market.

3.99% *Good Times*
FOR 84 MONTHS

ProFXT LE RE MSRP \$19,999

The MULE PRO-FXT Ranch Edition is stocked standard with a 3-to-6 passenger trans cab system, shortest-in-class wheelbase for tight turns, WARN 4500 ProVantage winch, roof, auxiliary LED headlights, 1000 lbs (453 kg) carrying capability and 2,000 lbs (907 kg) towing capacity.

©2013 Kawasaki Motors Inc. Always ride responsibly. Avoid risks within the limits of your skills, your experience and your machine. Wear an approved helmet and protective clothing.



ATC Corral
Stouffville, ON
905-640-2212



Doug's Small Engines
Castleton, ON
905-349-3027



Cycle One
Woodstock, ON
519-421-3333



Fast Track Performance
Dorchester, ON
519-268-8429



Two Wheel MotorSport
Guelph, ON
519-836-1957

Kawasaki



4200 & 5500
Portable Unit



Custom Made Feed Carts



9500 Portable Unit



VB250T TMR
Trailer Mixer

www.vertablendmfg.com

519-698-2338



3965 Lawson Line RR#3
Wallenstein, Ontario



Available in 155, 250 and 350 cu. ft.
Single Screw Stationary Unit



VB55 tumble mixer



Self Propelled
Bale Unroller

Dealer Inquiries welcome • Used units also available



FARMERS
ARE YOU RETIRING OR DOWNSIZING?
CALL TO DISCUSS YOUR AUCTIONS OF
EQUIPMENT AND LAND AUCTIONS

NO AUCTION TOO LARGE OR SMALL
LIVE INTERNET BIDDING AVAILABLE
SERVING ONTARIO OVER 55 YEARS!
AUCTIONS AT YOUR LOCATION
OR OUR YARD



Mike, John, Cam & Les Shackelton - Auctioneers

51570 Lyons Line Springfield, ON • 519-765-4450 • www.shackeltonauctions.com

CHECK OUT OUR NEW LINE OF DARKHORSE TRAILERS



AUTOSPORT & CARGO TRAILERS

By: **JIM BRAY**
& ASSOCIATES INC.

Brantford & Appin 519-720-0777
North Bay 705-474-1770

NEW
3RD LOCATION
NOW OPEN!

Downtown Appin between
Mt. Brydges and Glencoe,
1/2 hr west of London



6.5x12 All Aluminum

WE DON'T HAVE 1000 TRAILERS IN STOCK WE DON'T HAVE FANTASTIC GIVEAWAY PRICES
WE HAVE QUALITY TRAILERS AT ECONOMICAL PRICES!



GLENVALLEY CONSTRUCTION

Agricultural Residential Commercial

6516 Sideroad 17, RR#2, Wallenstein ON N0B 2S0
Keith Metzger • T: (519) 404-1084

keith@glenvalleyconstruction.com
www.glenvalleyconstruction.com

DUNDALK PLASTICS INC.

YOUR CUSTOM PLASTIC SHOP

FOR PLASTIC FABRICATION & REPAIRS

DURALINE MAILBOX

ORDER ON AMAZON.CA
OR CALL US
TO BUY DIRECT



**VIRTUALLY
INDESTRUCTIBLE**

EXPERIENCE THE SAVINGS OF PLASTIC REPAIRS

- Fenders, bumpers, cap tops, hoods, etc.
- All types of gas, fuel, oil and coolant tanks (tanks costing from \$500 to \$2000 can often be repaired & leak tested for \$50 to \$100)
- Chainsaws, power tools, etc.
- We do on site work if not practical to bring to our shop

**WHY BUY NEW?
REPAIR AND SAVE.**

NEW Underground Insulated Pex Pipe

- Very flexible; easy to work with and install
- Available with 3/4", 1", 1 1/4", and 1 1/2" dia. Pex
- Heat loss only 0.87°F per 100ft (tested at 24" depth with 5 GPM water flow)

- Nylon pull cord inside to pull through thermostat wire, etc.
- Heavier 6" diameter commercial grade outer wall

\$10
linear foot

IN STOCK (immediate delivery)
5-Layer insulation with 2X1" Pex in
50, 100, 150, 200, 250, 300 & 350ft lengths

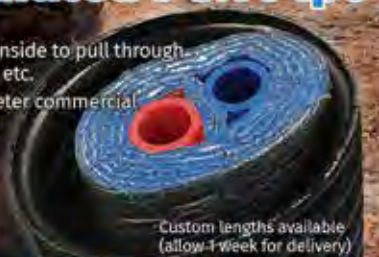

Custom lengths available
(allow 1-week for delivery)

LET US GIVE YOU A QUOTE ON YOUR NEEDS.

Phone: 519-477-1048 Email: dundalkplastics@gmail.com

www.plasticweldingrepairs.ca

Dundalk, Ontario (see website for more info & directions)



For tree spades visit
www.holtindustrial.com



- Wire Tree Baskets from 20" to 48"
- Plain and Treated Burlap Liners
- We Ship to your Location or
Pick Up by Appointment



IVN MFG INC
Contact us for more
information and pricing

✉ sales@settler.biz

🌐 www.settler.biz

📞 Call/text: 519-589-1603

📍 3960 Herrgott Rd. Wallenstein, ON

Ivan M Martin

4065 Lawson Line, RR# 3, Wallenstein, Ontario

P: 519-698-2059 | F: 519-698-2608

VINYL SINGLE SLIDER WINDOWS Shop, Shed and Barn Windows

- SPECIALIZING IN CUSTOM SIZES
- HIGH PERFORMING NEW DESIGN
- WITH OR WITHOUT SCREEN
- BRICKMOULD - J CHANNEL KNOCKOUT AVAILABLE
- CONTRACTOR PRICING AVAILABLE



MADE IN
CANADA



1 SIZE IN STOCK AT SPECIAL PRICE!

47" x 35" \$135 each

**WITH BRICKMOULD -
J CHANNEL KNOCKOUT**

\$157 each (Less \$6.00 if no screen needed)



Brake | Clutch | Cooling System | Electrical | Engine Overhaul Kit | Engine Parts



CANADIAN TRACTOR PARTS DIRECT

Need a part? We've got it!

Shop online at
www.canadiantractorpartsdirect.ca
or give us a call

877-319-0059

NEXT DAY SHIPPING



Front Axle | Fuel System Components | Hydraulic | Power Steering | PTO

Monarch Oil (Kitchener) Limited

INDUSTRIAL AUTOMOTIVE COMMERCIAL

Is your equipment ready for the 2020 season?



PEAK Diesel Exhaust Fluid
PEAK DEF
PEAK DEF
PEAK DEF Drum Pump



Monarch 15W40 CK4



Monarch 10W30 CK4



Monarch Dual Purpose
Tractor Hydraulic Oil



TUXTON
Deep Purple Grease



2 x 2.5 Gal	Case	\$20.00
205 L	Drum	\$134.00
Per Litre	Bulk	\$0.55 / L
Each		\$184.99
20 L	Pail	\$61.00
205 L	Drum	\$565.00
Per Litre	Bulk	\$2.55 / L
20 L	Pail	\$61.00
205 L	Drum	\$565.00
Per Litre	Bulk	\$2.55 / L
20 L	Pail	\$56.99
205 L	Drum	\$537.10
Per Litre	Bulk	\$2.49 / L
10 x 397 g	Case	\$44.99
15.87 kg	Pail	\$145.00
54.43 kg	Keg	\$445.00

519-502-3042

1-800-268-6457

2216 Shirley Drive, Kitchener, ON N2B 3Y1

www.monarchoil.com

lukeripley@monarchoil.com

Call or email Luke Ripley to place an order



We specialize in page wire fences and board fences



199100 2nd Line NE
Melachton ON • L9V 2H8
226.581.5270

1-STEP LAND RECLAMATION

A MULCHING PROCESS LIKE NO OTHER!

Our approach to land reclamation offers some of the most efficient land restoration services available. With powerful mulchers that chip trees and brush right into the ground, you may be mere days from full land restoration! Go to marvara.ca for info.

1
1-STEP
LAND
RESTORATION

80%
FASTER
PROCESS

INSTANT
LAND
USE

MARVARA

CONSIDER
IT DONE!

519.501.6571 • www.marvara.ca

CUSTOM EAVESTROUGHING SOLUTIONS FOR COMMERCIAL & AGRICULTURAL BUILDINGS

On-site manufacturing of seamless eavestroughs

*SERVING
SOUTHERN ONTARIO*

**SOUTHGATE
EAVESTROUGHING**

- 5" Steel Gutters
- 26 guage double side painted steel

752581 Southgate Rd. 75, Dundalk, ON
allen@sgeavestrough.ca

Get a free quote **519-501-9625**



Financing Available

New Units

- 18' 5 ring, 116 ton, 8" unload, full floor aeration, fan
- 21' 6 ring, 190 ton, 8" unload, fan, full floor aeration \$15,578
- 24' 6 ring, 250 ton, 8" unload, fan, full floor aeration \$17,299
- 27' 6 ring, 320 tons, 8" unload auger, full floor aeration, 4.5 HP fan \$21,584
- 30' 7 ring, 459 ton, 11" U-trough with power sweep, full floor aeration, 10 HP centrifutal fan \$30,507
- 36' 8 ring, 759 ton, 11" U-trough with power sweep, full floor aeration, 10 HP centrifutal fan \$39,780
- 42' 10 ring, 1283 ton, 11" U-trough with power sweep, 10HP centrifutal fan, full floor aeration \$56,088
- 15' 105 tonne hopper bin \$15,170
- 21' 6 ring hopper bin, 8000 BU. or 218 tonne \$21,900

Martin's Grain Bins

- 18.5' - 60' Wide Core Bins Available
- Lifetime Warranty on roof & bottom sidewall sheets
- Superior roof can handle 8,000 lbs

**PRE-SEASON
WINTER DISCOUNTS
STILL AVAILABLE
FOR MARCH ORDERS,
CALL TODAY.**



Elo Martin (705)-799-7262



Get live up-to-date
pricing & inventory on
www.actiontrailers.ca

2020 PRO STAR BULLET

WITH FRONT DOOR AND SIDE DOOR



MONTHLY SPECIAL!

\$7,891

ONLY WHILE
SUPPLIES LAST!

OR PAY \$176 MONTHLY OAC

BEST PRICE IN CANADA!

2021 IMPACT QUAKE SERIES CARGO W/ RAMP DOOR



MONTHLY SPECIAL!

\$3,690

OR PAY \$89 MONTHLY OAC

2020 N&N GALVANIZED 7 X 20 EQUIPMENT HAULER

5
TON

INCLUDES
EXPANDED
METAL RAMPS!



MONTHLY SPECIAL!

\$5,998

OR PAY \$135
MONTHLY OAC

2020 ALL ALUMINUM ACTION SERIES LANDSCAPE/UTILITY

GUARANTEED
LOWEST PRICE
OF 2020!

6X12'



MONTHLY SPECIAL!

\$2,998

PRE-SEASON
SALE PRICE ONLY!
REG \$3,194

ALL IMPRESSION TRAVEL TRAILERS IN STOCK -
ADDITIONAL \$1000 OFF LOWEST SALE PRICING!

ONLY WHILE
SUPPLIES
LAST!



NOW

\$24,991

MTP 20RB - REG \$29,225

\$84

BI-WEEKLY



NOW

\$26,898

MTP 24BN - REG \$31,990

\$89

BI-WEEKLY



NOW

\$27,994

MTP 26BN - REG \$33,265

\$94

BI-WEEKLY

THIS IS THE ABSOLUTE LOWEST PRICING WE HAVE EVER OFFERED ON THESE MODELS!

FREE SPARE TIRE COVER

WITH ANY NEW TRAILER PURCHASED DURING THE MONTH OF MARCH
(Trailers must be purchased or deposits made during the month of March to apply. Sorry, NO EXCEPTIONS.)



1-866-885-2569 | www.actiontrailers.ca

The 11th Annual Ontario Hazelnut Symposium

Hosted by the



March 11, 2020

Lamplighter Inn, London, Ontario

to register www.ontariohazelnuts.com

**SELF DUMPING
HOPPERS
& TOTE BINS**

CATTLE OILERS & GROOMERS

MORE CATTLE OILERS AVAILABLE

- Top Liquid Applicator
- Steel Tank
- Adjustable Liquid Flow Control Valve
- Adjustable Height every 4" for 16"

MF98

HEAVY-DUTY MINERAL FEEDER

- Oiler Tank and Cloth (optional)
- 48" Steel Base
- Easy to move
- Field Proven

BHFMFG^{INC}

FEED CARTS OTHER SIZE/MODELS AVAILABLE

FC12

12-BUSHEL

- 53" long
- 28" wide
- 35" high
- Flat-free Wheels

COS08

CATTLE OILER STAND

- Great for Pasture and Feed Lots
- Easy to move
- Large Sturdy Base

BHF MFG, INC. manufactures durable, weather resistant mineral feeders. They are also available with oilers for liquid application.

MF-99 MINERAL FEEDER FEATURES:

- Tip proof
- Weather Resistant
- Compartment Feeder
- Optional Oiler with felt cloth, for liquid application

www.bhfmfg.com 1-855-698-2164

DOES YOUR DRAINAGE
PROJECT REQUIRE
OUTLET APPROVAL?

**PLANT SOONER
REPLANT LESS
HARVEST MORE**

PLAN AHEAD, CONTACT
YOUR PARTICIPATING
CONTRACTORS.

AVOID START UP DELAYS...

FARM DRAINAGE SYSTEMS



GPS technology for TOP QUALITY
design and installation.



To contact
the Martin's **877-521- 5515**



**FARM DRAINAGE &
EXCAVATING**

Open Trench & Plow Installations.
Custom Trenching & Backhoe Service.
Excavatin & Bulldozing.

Office: 519.669.2256 | Fax: 519.669.5268
Dan Frey: 519.669.4253
RR #4, Elmira, ON N3B 2Z3



SPECIALIZING IN:

- Farm Drainage
- Municipal Drainage
- Backhoe Work
- Excavator Work • Dozer Work • Erosion Control

WE OFFER: • FREE ESTIMATES

- Personal evaluation of your project
- Detailed plans and design work
- State-of-the-art equipment • Qualified and experienced personnel • Guaranteed workmanship & customer service

For that personal touch, pride in workmanship,
experience and FREE ESTIMATES call

STEVE CRONSBERRY
(519)343-3233 (Owner) 1-888-534-0393



**PLASTIC
DRAINAGE
INSTALLATION
EROSION
CONTROL**



**GPS MAPPING • FREE ESTIMATES
OVER 25 YEARS EXPERIENCE**

Glenn 519-291-0709
Dennis 519-276-9292
RR 1 Newton



A FAMILY TRADITION SINCE 1921

QUALITY DRAINAGE SYSTEMS

- **GPS TECHNOLOGY** for design & installation
- Qualified & experienced team members
- Timely job completion • Drains levelled (saves you time)

**CONTACT US TODAY TO DISCUSS YOUR PROJECT
AND THE BEST AVAILABLE SERVICE DATES**

CUT YOUR COSTS - GROW YOUR FUTURE.

1-877-669-1440



Farm
Construction
Heavy Truck
12 & 24 V

Country Air

Air Conditioning Specialist Est 1989

10% OFF
Air Conditioning
parts

UNIVERSAL CAB HEATERS



March Sale Free Reciever Drier with purchase of Compressor



KENWORTH STAINLESS
HEATER/EVAPORATOR BOX
WITH UPDATED SPAL BLOWER MOTOR

BLOWER MOTORS



Canadian Distributor : AP Air Inc. • Denso Heavy Duty • MicroCare (E-Dura Flush)

519.638.8941 or 1.800.283.9228 Find us on

info@countryair.ca | www.countryair.ca | 8016 Wellington Cty. Rd. 7, RR1, Moorefield (Drayton)

A LIFETIME ROOF THAT WILL OUTSHINE THE REST



ALL-STAR
Metals
www.all-starmetals.com
519-595-3722

STEEL SHINGLES • STANDING SEAM
STAINLESS STEEL SNOW GUARDS
TRIMS & ACCESSORIES

PURCHASE YOUR LAST ROOF FROM US

FACTORY DIRECT OUTLET

**DELUXE WOOD & WATER OUTDOOR FURNACES. CAN YOU FIND A CHEAPER WAY TO HEAT?
CSA APPROVED.**



FC30 HD UNIT
PLUS ACCESSORIES HEATS UP TO 1800 SQ. FT.

30TH ANNIVERSARY BLOWOUT!

\$4997

THIS IS NOT A MISPRINT

**LIMITED
QUANTITIES!
ALL MODELS ON SALE!**

www.friesenbuilt.ca

**Friesen
Built**

CANADA'S BEST PRICE GUARANTEE ON COMPARABLE MODELS

855-897-7278 • 204-388-6150



2019 Dealer's Choice Award Winner
#1 Tractor Manufacturer. Five Years Running.



MT1 Sub-Compact Series 22-25 HP, Available Deluxe Field Cab & Front Snowblower

Visit us at www.lstractorusa.com

B & G Loughlin Tractors Inc.
Mountain | 613-989-2636

Bourbonnais Equipment Inc.
Sarsfield | 613-835-2623

Bromley Farm Supply
Douglas | 613-649-2457

Milestone Equipment
Millbank | 519-656-9157

Rusty's Power Washing
Courtright | 519-332-9821

Vande Goor Ag Service
Norwich | 519-424-3574

Get more standard features with **LS**



- Greater loader lift capacity
- 6 year powertrain warranty
- Award-winning cab designs or foldable ROPS
- 3 auxiliary remotes 50 HP & above models

Excel in Your Field™



Visit our website to see a complete list of products
Marweld manufactures at www.marweld.ca

GATES	FEEDERS	ANIMAL PENNING	ANIMAL HANDLING	HORSE STALLS
 Spindle Penning	 Round/Square Feeders	 Feed Front	 Headgate & Chute	 Solid Divider
 WMOH Series	 2 PCS Feeder	 Tombstone Feed Front	 DST Spinner	 Diamond Divider
 D Series	 Basket Feeders	 Lambing Pens	 Working Chute & Crowding Tub	 Diamond Front
 E Series Gates				

Marweld manufactures and distributes a variety of sheep, goat and other livestock equipment, including hay feeders, creep feeders, penning and handling equipment, farm gates, corrals, and horse stalls.

ANS DOORS INC.

PREHUNG DOORS & DOOR LITES

Check out our prices.



PREHUNG AG DOORS

FEATURES & BENEFITS

AG-DOORS

- fibreglass doors
- perfect for cleaning won't rot or rust.

VINYL PVC JAMBS

- no need for cladding

VINYL PVC BRICK MOULD

- comes with siding return and nail fin
- white, green and brown in stock, any colour available
- also solid brick mould available for brick structures

SILLS

- Composite Silks • rot and rust resistance • aluminum silks

STAINLESS STEEL HINGES

STANDARD PASSAGE SETS AVAILABLE

Specifically designed no rot doors
excellent for use in high moisture
Chicken, Pork and Dairy operations.



6522 Yatton Sideroad, Wallenstein, ON | 519.669.8509 | sales@ansdoors.com



**THE UTILITY TRACTOR.
REDEFINED. RE-THOUGHT. RELENTLESS.**

This is a game-changer. The 4700 Series is the biggest Massey Ferguson™ R&D project ever. The goal was to create the most heavy-duty, versatile tractor in its class. So there's more power for greater lift capacity and pulling heavier implements. Yet it's nimble enough to maneuver through any operation, making it ideal for hay, dairy, livestock and municipal duty. Come see the result.

www.masseyferguson.us

CHECK OUT THE MASSEY FERGUSON 4700 SERIES

<p>TODD EQUIPMENT Fraserville 705-944-3338</p>	<p>GROULX EQUIPMENT Astorville 705-752-2229</p>	<p>SHANTZ FARM EQUIPMENT Alma 519-638-3317</p>
<p>MCKEOWN MOTOR SALES Spring Brook 613-395-3883</p>	<p>HAWLEY'S GARAGE Belleville 613-969-5525</p>	

©2020 AGCO Corporation. Massey Ferguson is a worldwide brand of AGCO Corporation. AGCO and Massey Ferguson are trademarks of AGCO. All rights reserved. MF15P09RCRu02



MASSEY
FERGUSON

is a worldwide brand of AGCO. ©2015 AGCO Corporation,
4205 River Green Parkway, Duluth, GA 30096 | (877) 525-4384.

Be the first to get news, market prices, great buys on used equipment, events and more...

JOIN THE #1 LEADING TWITTER ACCOUNT FOR ONTARIO AGRICULTURE





Follow us on
Twitter

www.twitter.com/OntAg

Farms.com™

@OntAg

Omni Structures *are the* Stronger Choice

FREESTANDING GREENHOUSES & UTILITY STRUCTURES

Engineered for 50 lb/sf Snowload



**FROM 20' TO 40' IN WIDTH
BY THE LENGTH YOU REQUEST**

**CALL US TODAY FOR
A FREE QUOTE.**

For all your growing and storage needs

Suppliers of Polyfilm, Polycarbonate Panels, and Polyfastening Track.



We've had you covered for over 20 years • 1.800.991.0600 • www.omnicanada.com



PUMP UNIT

LOBE PUMP WITH LESS MAINTENANCE

**WHERE AUGERS CAN'T GO...
BLOWRITE IS SURE TO BLOW!**



**AIRLOCK
W/ MILL MOUNT**



**AIRLOCK
W/ HOPPER**

BLOW-RITE IS THE PNEUMATIC CONVEYOR CONSTRUCTED WITH PERFORMANCE AND QUALITY TO ENSURE REDUCED MAINTENANCE AND INCREASED SATISFACTION FOR YOUR APPLICATION OF CONVEYING DRY OR HIGH MOISTURE PRODUCTS SUCH AS FEED, GRAIN, SEED ETC. WITH LAST AND RELIABILITY.

CALL YOUR LOCAL DEALER

ELMIRA

NU-MATIC SYSTEMS - 519-669-5064

BORNHOLM
GETHKE QUALITY LIVESTOCK SYSTEMS - 519-347-2531

STRATHOY

DORTMANS BROTHERS BARN EQUIP. - 519-247-3435



WE GREW UP ON THE FARM

CONNECT EQUIPMENT

888-499-3641

www.ConnectEquipment.com

EVERGREEN FARM & GARDEN

Orono 905-983-9119

www.teamevergreen.com

MAPLE LANE FARM SERVICE

Mount Forest 519-323-4289

www.maplelanefarmservice.ca



SINCE 1859, GEHL HAS CREATED INNOVATIVE SOLUTIONS FOR EQUIPMENT OWNERS AND USERS IN AGRIBUSINESS.

Today, Gehl carries the tradition forward with a complete line of skid loaders, track loaders, articulated loaders and compact excavators designed with productivity and efficiency in mind. A full line of EDGE attachments are available for Gehl loaders and compact excavators for added versatility around the jobsite.

EDGE



CALL YOUR LOCAL GEHL DEALER TODAY!



Take the Farms.com Risk Management Ontario Planting Intentions Survey!

WIN CASH!

By completing the survey, your name will be entered into a random draw for one of 3 cash prizes:

\$100 \$200 \$300

What does 2019 hold for Ontario Farmers? Curious to get some insight into what other farmers are planting this year in Ontario? Farmers from across Ontario are invited to complete this quick and easy Farms.com Risk Management Planting Intentions Survey.

It's quick and simple - but interesting! It will take less than 5 minutes of your time - but it will provide you with information that could help you better anticipate your commodity risk at harvest!

Farms.com Risk Management will share the overall data and their risk management analysis with everyone who participates in the survey.*

**only aggregate data will be shared, specific farm/farmer information will remain confidential*

COMPLETE THE SURVEY TODAY!

riskmanagement.farms.com/research/ontario-planting-intentions or call us 888-248-4893 x808

Bauman Doors. HOLLOW METAL DOORS & FRAMES

Providers of quality fire rated steel doors and frames, for installation in commercial, residential and industrial buildings.

Steel doors offer excellent value and are ideally suited for commercial and industrial applications.



CALL US TO COMPARE OUR PRICING ON SPECIAL ORDERS

MOST ORDERS READY FOR PICK-UP WITHIN 2-5 DAYS
(on standard items)

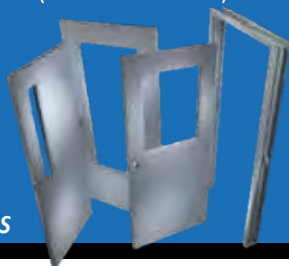

Bauman Doors. PREHUNG DOORS & DOOR LITES

Dealer Enquiries Welcome

1216 Floradale Road Elmira Ont. ■ 519-498-5342 ■ alvin@baumandoors.ca

WE'VE GOT YOUR TRAILER!

• IMPLEMENT • CARGO • ATV/UTV • SNOW • DUMP



FULLY LOADED TRAILER
Includes \$1500 in Upgrades!
Call for details!



TCTRAILERS.ca

ARTHUR, ONTARIO

1-800-570-5490



STRAW MASTER



MASTER TOUGH BEDDING TASKS

• Straw • Hay • Shavings • Bean Stover



Manufactured by Spruce Crest Enterprises

Dealer Enquiries Welcome



Call Howard **519 664 1377**

Spruce Crest Enterprises **519 664 1883**



BALFOR FORESTRY EQUIPMENT



SC700
TRACTOR 3PT BUZZSAW



BF100
TRACTOR 3PT CHIPPER



450
TRACTOR MOUNTED
PROCESSOR, CUTS,
SPLITS CONVEYS



WINCHES
3 – 8 TONS



19 FT
FIREWOOD
CONVEYOR

ATV LOGGING TRAILER



- ATV Logging Trailer Hydraulic power pack
- 10'6" reach crane with full rotation grapple
- 4wd trailer remote controlled winch

ATV SPREADERS



- Spreads clover and alfalfa 28' wide
- Has agitation for even feeding
- Has 1.2 bu capacity with lid
- Hitches available for most ATV's
- Built strong with low amp pull on motor

SAMI SALT AND SAND SPREADERS



- 3pt. hitch or loader mounted
- Galvanized no rust hopper models
- Hydraulic or PTO driven

EARTH AND TURF SNOW BLADES



- Angling – 30° left & right, available in 60", 72", 84", 90", 96".
- Protective spring trip can be locked out for light grading
- Bolt-on, replaceable edges
- Optional skid-steer universal quick attach

SNOWLINE SAND AND SALT SPREADERS



Snowline spreaders offer over 70 models of spreaders in mounted, tow type and walk behind models. Both broadcast or drop style with removable cams and agitators. Capacities from 2 cu.ft. to 5 yards. Hydraulic, Ground, PTO or electric drive. Available speed compensating rate controllers on hydraulic drive models.

A SIMPLY SUPERIOR OUTDOOR BOILER

Portage & Main Boilers

(ESTABLISHED 1973)

Ask about our easy payment finance

- The refractory lined **ULTIMIZER** models are designed to give a highly efficient, clean burn
- **MORE HEAT** with **LESS WOOD**
- The best way to **CUT COSTS, NOT WOOD!**

"...claims of 1/3 less wood burnt and the efficiency of this unit (Ultimizer BL model) are "spot on"... possibly the best customer service anyone could receive..."

Marcel L., Ontario

Long lasting, efficient and EASY TO USE



Portage & Main
outdoor boilers

A boiler that deserves a second look

DEALERS LOCATED ACROSS ONTARIO - CALL US TO FIND A DEALER NEAR YOU

1-800-561-0700

www.portageandmainboilers.com

Sorghum-Sudan Grass
Sudan Grass CFSH-30
Single cut and multi-cut sorghum
Green manure
Grazing

Also available

Canadian Pearl Millet (CFPM101)
Root lesion nematode control
Reduce irrigation needs
Green manure
Build up soil organic matter
Crop rotation beneficial for vegetable and fruit crops

Please contact us for more information

Milo Seeds Inc.

1-877-857-6456 (MILO)
www.milo-seeds.com
info@belanger-agro.com



PRODUCTION & CUSTOM MACHINING OF HUB & SPINDLE ASSEMBLIES



ELDALE

MACHINE & TOOL



ELDALEMACHINE.COM | 519.669.5195



AGRICULTURAL | WORKSHOP | STORAGE | GARAGE

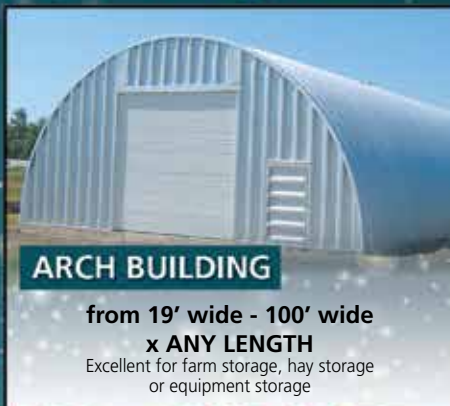
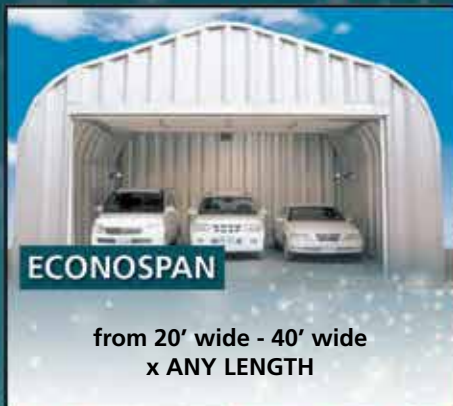

Winter Specials

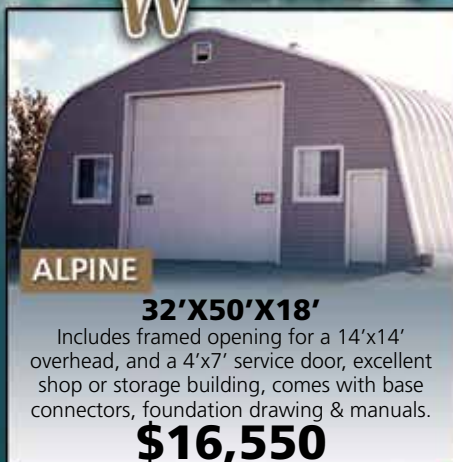

www.lynchsteel.com

#1 SELLING Outdoor Wood Furnaces



MAXIM
Outdoor Wood Pellet
and Corn Furnace

**Let us show you
how to save money!**



CLASSIC
TITANIUM SERIES
Outdoor Wood Furnace

**CLASSIC
EDGE**
TITANIUM HD SERIES
Outdoor Wood Furnace

Contact Your Local Dealers

Wood Heat Solutions - Frankford - 613-398-1611

Chesher's Outdoor Store - Bancroft - 613-332-1613

Pumps Plus Ltd. - Elmira - 519-669-5004

Bernard Enterprises - Brussels - 519-887-6405



centralboiler.com

www.chesher.ca



TRAKAR
PRODUCTS INC.

THE SPRING SHOP

Over 20,000 Stock Spring Varieties Including:
Compression • Extension • Torsion
Disc/Belleville • Die Springs • Spring Lengths
Snow Plow Springs • Garbage Lid Springs
Ramp Springs • Trailer Springs • Tyne Springs

Custom Springs Made To Your Exact Specifications!
Volute • Leaf • Flat Forms • Wire Forms



Physical Address:
54 Spalding Drive
Brantford, ON N3T 6B8

Mailing Address:
PO Box 25038 RPO West Brantford
Brantford, ON N3T 6K5

T: 519-753-8080

F: 519-753-3003

sales@trakar.com

www.trakar.com



Accredited Financial Counsellor Canada®.

Need some Financial Advice? **Call me.**

Do you Own a Farm? Do you Need a Loan?

We've helped *thousands* of farmers just like you secure a loan. Bad credit. Low income. No income. No Problem. ***We can help. Today.***

- ***Bad Credit***
- ***No Financial Record***
- ***Poor Cash Flow***
- ***Mortgage Arrears***
- ***Behind on Taxes***
- ***Foreclosure***

We have the ***Lowest Mortgage Rates in Ontario.***
Talk to someone with a background in farming who ***Specializes in Farm Mortgages.***

- ***Equipment Financing & Leasing***
- ***Construction & Residential Mortgages***
- ***Refinance & Consolidate***

No risk. No obligation. Just Loans for Farmers.
Don't wait. Call today.



855-755-1904

moneyforfarmers.ca | info@moneyforfarmers.ca

19 Thorne Street, Cambridge, N1R 1S2

Elizabeth (Liz) Gnoinski, Principal Mortgage Broker, Lic. #12957

CONTRACTOR
DISCOUNTS
AVAILABLE

Linwood
industrial corporation

DELIVERY ALL
OVER SOUTHERN
ONTARIO



ROOFING AND SIDING

RESIDENTIAL • AGRICULTURE • COMMERCIAL

WE SERVICE FROM CONTRACTOR TO DO-IT-YOURSELF HOME OWNER.

- Sheet lengths up to 35'
- 22 colours of pre-painted steel
- 40 year paint warranty
- 10 different profiles to choose from

DEAL DIRECT WITH THE MANUFACTURER

153070 Southgate Side Road 15, Proton Station ON • 1-519-923-9995

LONDON TRADING POST

Classic British Countrywear

Unisex boot
collection by:

lemigo
MADE IN POLAND

PRICES INCLUDE REMOVABLE LINERS

GRENLANDER

This ultra lightweight, waterproof boot has a removable washable liner, and protects from activity of lower temperatures. It is rated to a temperature of -30°C (-22°F). US sizes: 6-16

\$89



\$79

Rated to
-30°C



\$139

Rated to
-50°C

A ARCTIC WADER BOOT

Ultralight Boot. Has removable, washable felt liner. Rated to a temperature of -30°C. Made in Poland. Comes with 12 month manufacturer's warranty. Colour: Green only. US sizes: 8-14

B ARCTIC TERMO +

THE ULTIMATE SNOWMOBILE BOOT! Removable sheepskin lining. Equipped with a collar and draw cord. Washable. 100% waterproof. Rated down to -50°C. US sizes: 7-14

C VERMONT

This ultralight, waterproof boot is equipped with a collar and draw cord. Protects from activity of low temperatures. Rated down to -70°C. Removable washable liner.

D ARCTIC HORSE BOOT

This ladies waterproof ultralightweight winter boot is ideal for wet and cold winter days. 12 month manufacturer's warranty. Removable, washable liner. Rated down to -30°C. Colour: black or dark green. US Ladies Sizes 5-10

E ALASKA

Ultralight, waterproof ladies boot with removable liner. Shorter Wellington style boot ideal for leisure activities like gardening or going for a walk. 12 month manufacturer's warranty. Rated down to -30°C. Colour: black or dark green. US Ladies Sizes 5-10

Footwear remains flexible and will not crack and degrade in cold temperatures. Durable as they are made of vinyl not rubber. Comes with 12 month manufacturer's warranty. For all boots shown, please order one size larger due to special lining.



\$179

Rated to
-70°C



\$69

Rated to
-30°C



\$59

Rated to
-30°C

3 King Street East, Bobcaygeon, Ontario K0M 1A0

705-738-1956

www.londontradingpost.ca



HUSQVARNA SNOW BLOWERS HANDLE WINTER WITH EASE.

300 Series



200 Series



Features

Electronic Starter

Easy starting with the press of a button

Durable Ribbon Auger

Improves the mix of snow and air for easier blowing

Powerful LED Headlights

Visibility to work any time of day



Husqvarna's innovative 200 and 300 Series snow blowers offer industry leading features allowing users to comfortably remove snow in an efficient manner.

5 years Warranty
on Engine

5 years Guaranteed
to Start Warranty (GS)



FIND YOUR HUSQVARNA AT

Ag & Turf Power Service

104 Mud St.,
Grassie (Grimsby)
905-945-4848

Allan Byers Equipment Ltd

5666 Hwy 12 South, RR#7,
Orillia
705-325-2746

Doug's Small Engines

1941 Country Rd. 22,
Castleton
905-349-3027

E & F Sauder Sales & Service Ltd

4790 Hergott Rd.,
Wallenstein
519-669-2192

Jean-Claude Cayer Enterprises Ltd

708 Limoges Rd.,
Limoges
613-443-2293

Kentvale Merchants Ltd

712 K Line Rd.,
Richards Landing
705-246-2002

Partner Ag Services

3694 Bruce County Rd. 10,
Tara
1-877-349-3276

Profota's Farm Equipment Inc

24768 Centre Side Rd.,
Chatham
519-354-5100

HIDDEN VALLEY ENTERPRISES

PTO & BEARING SERVICE EXPERTS

SPECIALIZING IN PTO & BEARINGS FOR OVER 30 YEARS
CUSTOM MACHINING - MILLING - WELDING

SAVE!

- Custom Spline Cut (starting at) \$40
- Get volume order discounts. Call for info

SPLINE CUTTING O.D & I.D

Weasler*

- CAST IRON WELDING
- ROLLER MILL REGROOVING
- GEAR BOX REPAIRS
- CYLINDER REPAIRS

BONDIOLI & PAVESI

WALTERSCHEID

Large inventory of Bearings and V-Belts in stock

WESTOCK

- PTO YOKES • SPROCKETS
- ROLLER CHAIN • A&I PRODUCTS

1547 Cedar Springs Rd. R.R #1 Elmira, ON 519-669-4723

A Better Farm Succession Plan



wep WEALTH ENHANCEMENT PLAN

Solves Financial Farming Obstacles



Succession Planning

- Reduces conflict, allowing assets to be divided fairly among beneficiaries.



Growth and Expansion

- Does not tie up operating capital, allowing for growth and expansion.



Debt and Taxes

- Offers a tax deductible solution with interest only payments.



Retirement and Lifestyle

- Generates a retirement income - no need to sacrifice lifestyle.

wep WEALTH ENHANCEMENT PLAN

DEFINITION FINANCIAL

TAKE CONTROL OF YOUR FARM WEALTH

1-844-833-3463 EXT: 100

YOURFARMWEALTH.CA

Toll Free: 1-866-423-9502 Local: 416-736-0004 E-mail: info@plastechonline.com

PLAS-TECH

Think Plastics™

**POLYCARBONATE
MULTIWALL & CORRUGATED SHEET
STOCKED IN 24' LENGTHS**

- Thermal Insulated
- Virtually Indestructible
- Light Weight

**PLASTIC DISTRIBUTORS & FABRICATORS
SPECIALIZING IN SERVICING THE
AGRICULTURAL MARKET**

- Cost Effective
- All types of Plastic Sheet, Rod and Tube



**TRANSLUCENT ROOFING
AND WALL PROJECTS**

**ONTARIO FOOD
TERMINAL**

www.plastechglazing.com



X5



**McCORMICK X5,
MAKING A STATEMENT
OF POWER AND
EFFICIENCY**

HIGHLIGHTS

- > Manufactured, Designed, and Engineered by McCormick
- > 3.4 Liter Perkins Engine
- > Standard 12-Speed Gearbox
- > Hydraulic Power Shuttle
- > Push-Button 4WD and Differential Lock
- > 4WD Front Axle
- > Heavy Lifting 3-Point Hitch
- > Large 4-Post Cab with Completely Flat Foot Deck
- > Digital Front Dash Display
- > 24.5 gpm (93 lpm) Superior Hydraulic System
- > Instructor's Seat
- > 25 mph (40 kph) Transport Speed
- > Fully Locking Front and Rear Differentials
- > Open Center Hydraulic System
- > 540 and 1000 speed PTO standard equipment

MODEL	MAX HP	MAX PTO
X5.30	95	81.5
X5.40	105	88.5
X5.50	115	97.5

ALMONTE
M&P FARM EQUIPMENT
613-253-4957

CHATHAM
PROFOTA'S FARM EQUIPMENT
519-354-5100

COLDWATER
BEARD'S FARM SUPPLY
705-325-3133

BELLEVILLE
HAWLEY'S GARAGE
613-969-5525

LINDSAY
MARK MCCABE TRACTOR SALES
705-879-8882

BURGESSVILLE
G.J.'S FARM EQUIPMENT
519-424-9374



McCORMICK
TWITTER: @MCCORMICKCANADA

MOUNTAIN
B&G LOUGHLIN TRACTORS INC.
613-989-2636



100-110 Series



115 Series



120 Series



125-130 Series



135 Series



140-150 Series

See your local McCormick dealer for information www.McCormickNA.com

McCORMICK

STOCKMAN'S CHOICE

HG 13 FEEDER

- 7' x 13' silage, hay and grain feeder
- 26 feeding spaces



Available in Red or Green



SEED TOTES

- Weather proof lid
- 4 way fork pockets
- Sight glass
- Holds approx. 40 bu.

Use for seed or feed, premix or mineral.

MWR FEEDER

- Heavy duty cow and bull feeder



ROUND CALVING PEN

with self locking headgate

CMWC WEIGH CAGE

- 5000 lb electronic scale
- 34" X 88" Sturdy cage



PAX HEAVY-DUTY PARALLEL AXIS SQUEEZE CHUTE



- 8' long x 32" wide inside x 85" overall height
- Parallel axis action squeezes side

• Full sides open • Weight: 1860 lbs

PORTABLE CATTLE HANDLING SYSTEM

- PAX chute with self-locking headgate

VET CAGE

- 8ft adjustable alley and 8ft crowding tub with rolling door
- Lowers to ground quickly and easily



E.S. MARTIN WELDING Linwood, Ontario

phone: 519-698-2283 email: sales@stockmanschoice.ca www.stockmanschoice.ca

Contact us for your nearest dealer, or for any other information.

EASY-KLEEN
PRESSURE SYSTEMS LTD.
MANUFACTURER OF HIGH PRESSURE CLEANING EQUIPMENT

Proudly Canadian Made

CALL US FIRST!!

1-800-315-5533



HOT WATER PRESSURE WASHERS STARTING AT \$2995.00



Firehouse Unit
5 HP 220 Volt General Pump
3.5 GPM @ 2400 PSI
Auto Stop/Start
Hose Reel
100 ft. Hose
High Pressure Soap Injector

\$3445.00



Commercial Hot Water Electric
5 HP Electric Motor General Pump
3.5 GPM @ 2400 PSI
*Optional Hose Reel

\$4095.00



Commercial Hot Water Gas Driven - Oil Fired
14 HP Kohler Engine General Pump
3.5 GPM @ 4000 PSI
12 Volt Burner

\$4195.00



Portable Pickup Skid
14 HP Khler Engine General Pump - Gearbox Drive
4 GPM @ 3500 PSI
12 Volt Burner
225G Water Tank

\$8395.00

Designed to fit in a 6'6" box of a pickup truck

CAD

www.easyklean.com

CANADA'S #1 CHOICE

sales@easyklean.com

AGRICULTURE FABRIC BUILDING SOLUTIONS



FUNCTIONAL.
DURABLE.
SAFE.

CALHOUN



- ✓ **No Interference:** clear span interiors without poles or pillars mean you can maximize your livestock housing or storage as much as you need
- ✓ **Engineered HDPE Fabric** – can exceed 150 MPH winds and 300 LBS per square foot snow load
- ✓ **Zero Structural Failures** - a comprehensive site-specific review from third-party engineers ensures structural integrity on every building
- ✓ **Backed by Calhoun's own proprietary industry-leading warranty**

**OUR
STRENGTH
IS IN OUR
STRUCTURE.**

Contact for a free custom quote.

calhoun.ca | 226.778.3579



**2019 RAM 2500
BIG HORN**
6.4L V8 | 8,579 KM
\$57,995 | #85952



**2019 RAM 1500
CLASSIC SLT**
5.7L V8 | 20,674 KM
\$35,900 | #85890



**2019 RAM
TRADESMAN**
5.7L V8 |
\$35,900



**STINGER
YELLOW!**



1-800-263-5382 • www.arthurchrysler.com



**2019 RAM 2500
BIG HORN**
CUMMINS, CREW, 4X4 | 10,751 KM
\$67,995 | #85947



**2019 RAM 1500
TRADESMAN**
5.7L V8 | 12,457 KM
\$35,995 | #85943



**2019 RAM 1500
CLASSIC SLT**
5.7L V8 | 15,293 KM
\$35,995 | #85933



**2019 RAM 1500
CLASSIC SLT**
CUMMINS, CREW, 4X4 | 3,875 KM
\$35,995 | #85922



**2019 RAM 1500
CLASSIC SLT**
5.7L V8 | 12,110 KM
\$33,995 | #85884



**2019 RAM 1500
CLASSIC SXT**
5.7L V8 | 11,993 KM
\$34,900 | #85900



**2018 RAM 1500
ST**
5.7L V8 | 36,602 KM
\$30,995 | #85814



**2019 RAM 1500
CLASSIC SLT**
5.7L V8 | 10,185 KM
\$35,900 | #85914



**2017 RAM 1500
SLT**
5.7L V8, CREW, 4X4 | 59,017 KM
\$28,800 | #85872



**2019 RAM 2500
TRADESMAN**
6.4L V8 | 23,958 KM
\$49,995 | #85945



**2019 RAM 1500
CLASSIC SLT**
5.7L V8, CREW, 4X4 | 8,335 KM
\$36,995 | #85856



**2019 RAM 1500
TRADESMAN**
5.7L V8 | 21,491 KM
\$37,500 | #85857



**2019 RAM 1500
BIG HORN**
5.7L V8 | 9,101 KM
\$41,995 | #85861



**2017 RAM 2500
OUTDOORSMAN**
CUMMINS, CREW, 4X4 | 79,929 KM
\$54,995 | #490527A



**2016 RAM 1500
SPORT**
5.7L V8 | 104,262 KM
\$33,995 | #490655A



**2018 RAM 3500
SLT**
CUMMINS, CREW, 4X4 | 39,422 KM
\$58,995 | #490648A

USED INVENTORY

2017 RAM 2500 SLT 66,488 KM CUMMINS, CREW, 4X4, #85878.....\$51,995
2019 RAM 1500 TRADESMAN 9,352 KM 5.7L V8, #85883.....\$36,995
2016 RAM 2500 OUTDOORSMAN 131,267 KM CUMMINS, CREW, 4X4, #490557A.....\$48,900

2017 RAM 2500 LONGHORN 98,734 KM CUMMINS, CREW, 4X4, #490550A.....\$59,900
2015 RAM 2500 SLT 91,092 KM CUMMINS, CREW, 4X4, #490483A.....\$49,995
2016 RAM 3500 LARAMIE 169,003 KM CUMMINS, CREW, 4X4, #490414A.....\$59,995
2017 RAM 3500 LARAMIE 78,828 KM CUMMINS, CREW, 4X4, #490409A.....\$59,995
2016 RAM 2500 OUTDOORSMAN 118,559 KM CUMMINS, CREW, 4X4, #490401A.....\$49,995
2013 RAM 3500 SLT 218,512 KM CUMMINS, CREW, 4X4, #490396A.....\$39,900

7976 WELLINGTON ROAD 109 • ARTHUR, ON



**RAM 1500
TRADESMAN**
11,207 KM
#85941



**2019 RAM 1500
BIG HORN**
5.7L V8 | 15,479 KM
\$33,995 | #85931



**2019 RAM 1500
CLASSIC SLT**
5.7L V8 | 14,963 KM
\$35,995 | #85938



1500 CLASSIC EXPRESS TRUCK

5.7L HEMI® VVT V8 WITH FUELSAVER MDS
8 SPEED AUTOMATIC | CREW CAB



\$44,817

#490415

OVER 100 NEW RAM TRUCKS IN STOCK!



**2018 RAM 1500
BIG HORN**
3.0L V6, CREW, 4X4 | 44,906 KM
\$41,995 | #85843



**2016 RAM 2500
SXT**
CUMMINS, CREW, 4X4 | 129,710 KM
\$46,900 | #85723C



**2016 RAM 2500
SLT**
CUMMINS, CREW, 4X4 | 91,720 KM
\$47,995 | #85906



**2019 RAM 1500
TRADESMAN**
5.7L V8 | 9,352 KM
\$36,995 | #85883



**2016 RAM 2500
LONGHORN LTD**
CUMMINS, CREW, 4X4 | 113,621 KM
\$59,995 | #85866A



**2018 RAM 1500
ST**
5.7L V8, CREW, 4X4 | 26,147 KM
\$29,995 | #85812



**2018 RAM 2500
OUTDOORSMAN**
CUMMINS, CREW, 4X4 | 40,491 KM
\$57,900 | #85837



**2019 RAM 1500
CLASSIC SLT**
5.7L V8 | 15,071 KM
\$37,995 | #85853



**2019 RAM 1500
TRADESMAN**
5.7L V8 | 11,476 KM
\$37,500 | #85854



**2018 RAM 2500
SXT**
CUMMINS, CREW, 4X4 | 20,716 KM
\$53,995 | #85730



**2019 RAM 1500
LONGHORN**
5.7L V8, CREW, 4X4 | 27,349 KM
\$57,995 | #85758



**2018 RAM 2500
SLT**
CUMMINS, CREW, 4X4 | 14,512 KM
\$58,995 | #85898



**2016 CHEROKEE
TRAILHAWK**
3.2L V6 | 30,941 KM
\$28,900 | #85868



**2019 GR CARAVAN
SXT**
3.6L V6 | 43,311 KM
\$26,995 | #85920



2018 PACIFICA L
3.6L V6 | 17,056 KM
\$28,995 | #85939



**2019 DURANGO
CITADEL**
5.7L V8 | 18,935 KM
\$45,900 | #85897

2014 RAM 2500 SLT 118,019 KM CUMMINS, CREW, 4X4, #490384A.....\$44,500
2012 RAM 3500 LARAMIE 256,102 KM LONG BOX, SINGLE WHEEL, #490343AA.....\$36,900
2015 RAM 3500 LONGHORN 135,744 KM CUMMINS, CREW, 4X4, #480655A.....\$54,995
2016 RAM 2500 LARAMIE 119,679 KM CUMMINS, CREW, 4X4, #480590A.....\$56,900
2018 RAM 2500 SLT 78,865 KM CUMMINS, CREW, 4X4, #480549A.....\$58,900
2019 GMC 3500HD SIERRA DENALI 9,609 KM 6.6L V8, #234498.....\$72,900

**VISIT US
ONLINE
FOR MORE DEALS!**

OFA SPECIALISTS

FINANCING
Call for details.

• **1-800-263-5382** • **www.arthurchrysler.com**

NSMARTIN MFG. INC.

- Hydraulic hoses and adapters for equipment manufactures
- Replacement hoses for skid steers, tractors and other machinery
- Pressure gauges, hose clamps and hose protector
- Hydraulic oil, quick couplers and check valves
- Custom length pressure washer hoses, guns and nozzles
- With a variety of ends and disconnects available



Call for a quote

Phone: 519-699-5187 | Fax: 519-699-4357 | www.nsmartinmfg.com
4266 Lobsinger Line, St Clements, ON N0B 2M0

BearClaw

THE LATEST IN
BALE-SHREDDING



■ High quality BPW Axles

■ High clearance end gate

■ All wheel steering function
for short, 5' turning radius

■ Top blower chute can blow
shredded straw up to 30 feet

■ Powerful Hydraulic dump cylinder

■ Swivelling ball hitch

BEARCLAW EQUIPMENT INC.

519.504.4537 or 519.588.3370

www.bearclawequipment.ca



ShanRidge
construction inc.

CALVIN SHANTZ

5680 Line 75, RR#1 Atwood, On

Cell: (226) 622 0042

Fax: (519) 356 2546

calvinshantz94@gmail.com
www.shanridge.ca



Agricultural and commercial wood structures



PJ TRAILERS

CANADA, INC.



ENCLOSED TRAILERS



TRUE NORTH



PJ TRAILERS
CANADA, INC.

NEED PARTS FOR YOUR TRAILER?

VISIT PARTS.PJCANADA.COM

ALUMINUM WHEELS AND TIRE SETS

Call for Aluminum Wheel pricing and details

225/75/R15

\$215



205/75/R15

\$170



235/80/R16

\$245



CHECK OUT OUR TRAILER TIRES

*ALL PRICES INCLUDE RIMS SHOWN

205/75/R15
6 PLY

\$125

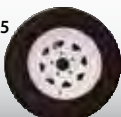

225/75/R15
8 PLY

\$145

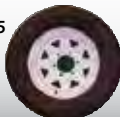

235/80/R16
10 PLY

\$175

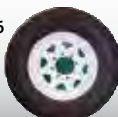

235/80/R16
DUAL 10 PLY

\$175



866.822.9662

414 Rocky Road, Leamington, ON

JEMBROOK

Narrow Trac Liquid Manure Spreader



- NEW SIZES UP TO 7500 US GAL
- WE STILL RECONDITION ANY MAKE
- REPAIRS TO ALL MAKES
- NEW CV PTO SHAFTS IN STOCK

- BLUE LAY FLAT HOSES 6-8-10"
- BUCKET WEAR BLADES 4-8"
- FINANCING AVAILABLE THROUGH CWB NATIONAL LEASING INC.



JEMBROOK
WELDING

CALL JAMES AT
519-669-5772



HIGHLAND METAL PRODUCTS INC.
Steel Roofing, Siding & Trims

519-923-5846 Maxwell, ON
sales@highlandmetalproducts.com
www.highlandmetalproducts.com



Residential, Agriculture, Commercial



Steel Roofing, Siding & Trims



5 profiles in 21 different colours

POLARIS

SPRING SALES EVENT



A.T.C. CORRAL
Stouffville, ON
905-640-2212
www.atccorral.com



**FULLINE FARM
& GARDEN EQUIPMENT LTD**
Glencoe, ON
877-385-5463
www.fullinefarm.com

DeBoer's Equipment

DEBOERS EQUIPMENT
Elora, ON
519-846-5388
www.deboersequipment.com



**PALMERSTON
MOTORSPORTS INC.**
Palmerston, ON
519-343-2502
www.palmerstonmotors.ca

DEERHAVEN

DEERHAVEN
Belleville, ON
613-962-5021
www.deerhaven.ca



**PODOLINSKY
EQUIPMENT LTD.**
Petrolia, ON
1-800-267-0578
www.podolinsky.com

Offers not applicable in Quebec. *Offers vary by model. Rebate and financing offers valid on select 2019-2020 new and unregistered Polaris® RZR®, RANGER®, Sportsman®, GENERAL®, and ACE® models purchased between 1/1/20-2/29/20. Maximum rebate of \$3,500 on model year 2019 vehicles applies to the purchase of a new 2019 RZR XP Turbo S Velocity or RZR XP 4 Turbo S Velocity (model number Z19VEES2AM, Z19VPE32AM) and will be deducted from the negotiated selling price before taxes. See your local dealer for details. **Limited time purchase financing after provided through TD Auto Finance on approved credit, valid on select 2019-2020 new and unregistered models purchased between 1/1/2020-2/29/2020. Representative finance example based on a 2019 RANGER XP 900 with an MSRP of \$15,499. Down payment may be required, \$15,499 financed at 3.99% APR with \$0 down payment equals \$285.37/mo. per month for 60 months. Cost of borrowing is \$1,623.06, for a total obligation of \$17,122.06. Taxes, license, insurance, registration, freight and PDI and in-dealer and other applicable fees are extra. Dealers may sell for less. Applicable fees may vary by region and dealer. Dealer side/side may be necessary - but, may not be available in all cases. See a participating authorized dealer for full details, eligible models and other offers. Offers are subject to change, extension or cancellation without notice. Minimum Amount Financed \$3,000. Maximum Amount Financed \$50,000. Other qualifications and restrictions may apply. Errors and omissions accepted. *Free one-year extended warranty valid with purchase of select new 2019-2020 Polaris Off-Road Vehicle on select models. Free one-year coverage consists of 6 months' factory warranty, plus 6 months Polaris promotional Limited Warranty for a total term of 12 months. On 2018, 2019 and 2020 RANGER® models free two-year coverage consists of 12 months' factory warranty, plus 12 months Polaris promotional Limited Warranty for a total term of 24 months. Cannot be combined with any other Extended or Limited Warranty offers. Coverage may be extended at the time of vehicle purchase, see dealer for details. Offer includes all model years of High Lifter Edition models, RANGER EV models, race, float and modified vehicles, including Alberta, this is given as a free of charge Limited Warranty. Offers may be modified or discontinued at any time in Polaris' sole discretion. WARNING: Polaris® off-road vehicles can be hazardous to operate and are not intended for on-road use. Driver must be at least 16 years old with a valid driver's license to operate. Passengers, if permitted, must be at least 12 years old. All riders should always wear helmets, eye protection, and protective clothing. Always use seat belts and roll overs or doors (as equipped). Never engage in stunt driving, and avoid excessive speeds and sharp turns. Riding and alcohol/drugs don't mix. All riders should take a safety training course. Call 800-342-3764 for additional information. Check local laws before riding on trails. ©2020 Polaris Inc.

POLARIS

DEALER DAY SPECIALS

MS 170

GAS CHAIN SAW

30.1 CC • 1.3 KW • 3.9 KG/8.6 LB (1)



SAVE \$90

\$199⁹⁵

MSRP \$289.95 with 16" bar

MS 180 C-BE

GAS CHAIN SAW

31.8 CC • 1.5 KW • 4.2 KG/9.3 LB (1)



SAVE \$80

\$299⁹⁵

MSRP \$379.95 with 16" bar

MS 250

GAS CHAIN SAW

45.4 CC • 2.3 KW • 4.6 KG/10.1 LB (1)



SAVE \$60

\$399⁹⁵

MSRP \$459.95 with 16" bar

MS 271

GAS CHAIN SAW

50.2 CC • 2.6 KW • 5.6 KG/12.3 LB (1)



SAVE \$70

\$499⁹⁵

MSRP \$569.95 with 16" bar

MS 291 C-BE

GAS CHAIN SAW

55.5 CC • 2.8 KW • 6.2 KG/13.7 LB (1)



SAVE \$50

\$599⁹⁵

MSRP \$649.95 with 16" bar

MS 362 C-M

GAS CHAIN SAW

59.0 CC • 3.5 KW • 5.6 KG/12.3 LB (1)



SAVE \$90

\$899⁹⁵

MSRP \$989.95 with 16" bar

Dealers may sell for less. Pricing on all chain saws and blowers will remain in effect until June 30, 2020. Pricing on all other power tools and accessories will remain in effect until July 31, 2020. Illustrations and descriptions are as accurate as known at the time of publication and are subject to change without notice. STIHL Limited is not responsible for a printing error, the local STIHL Dealer has the final authority to set product pricing. Pricing valid at participating dealers only.
(1) Weight with powerhead only.



WWW.STIHL.CA



Visit your local STIHL Dealer for more information!

9 Locations • Huron Tractor • www.hurontractor.com

Alliston • New Tec Recreation • 705-435-5206

Brantford • Brant Tractor • 519-449-2500

Brantford • Northgate Rent All • 519-759-8910

Campbellford • Wm. J Thompson Farm Supply • 705-653-3540

Chatham • C.L. Benninger • 519-352-8070

Chatham • Chatham Outdoor Power • 519-354-3990

Chesley • Bruce Service Sales & Rtls • 519-363-6345

Dundalk • Highland Supply • 1-800-265-9154

Dundas • WPE Landscape Equipment • 905-628-3055

Dunnville • Peter's Engine & Rental Centre • 905-774-7615

Elmira • Martin's Small Engines • 519-669-2884

Elora • DeBoer's Farm Equipment • 519-846-5388

Erin • Stewart's Farm Equipment • 519-833-9616

Essex • Southpoint Equipment • 519-776-8900

Exeter • Becker Power & Leisure • 519-235-2757

Fonthill • Pic's Motor Clinic • 905-892-3041

Formosa • Lloyd Kuntz Sales & Service • 519-367-2913

Hanover • Bruce Service Sales & Rtls • 519-364-6345

Hanover • Bruce Service Sales & Rtls • 519-364-6345

Ingersoll • Ingersoll Rent-All • 519-485-4231

Langton • Sinnaeve Equipment Centre • 519-875-4439

London • Hyde Park Equipment • 519-471-1400

Lucknow • Robert's Farm Equipment • 519-529-7995

Milverton • Albrecht's Chainsaw Service • 519-595-2579

Mississauga • WPE Landscape Equipment • 905-569-2055

Mitchell • Wighty's Repairs • 519-348-0404

Mount Forest • Robert's Farm Equipment • 519-323-2755

Orangeville • Larry's Small Engine • 519-941-1517

Oshawa • Durham Kubota • 905-655-3291

Port Colborne • Bud's Small Engine Service • 905-835-2243

Prescott • Beach Home Hardware • 613-925-4286

Simcoe • Norfolk Tractor • 519-426-1090

St Catharines • St Catharines NH • 905-688-5160

St Marys • Turf Care Products • 519-284-0549

Stevensville Lapp Cycle & Parts 905-382-2425

Stouffville • Hutchinson Farm Supply • 905-640-2692

Wallenstein • E&F Sauder Sales & Service • 519-669-2192

Waterdown • Weeks Hardware • 905-689-6618

Wyoming • Southpoint Equipment • 519-845-0202

www.stihl.ca



martarp

Custom Tarps & Covers



Reinforced sleeves and corners



**BE READY FOR THE SEASON AHEAD...
GET REPAIRS DONE AND YOUR TARPS ORDERED NOW**

Custom Tarp Kits for Grain Buggies and Gravity Boxes

- TARP BUILDING COVERS
- GRAIN BUGGY AND GRAVITY BOX COMPLETE ROLL TARP KITS
- PULL UP TARP DOOR KITS







519-923-3500 • info@martarp.com • www.martarp.com



Let's talk **Oats & Barley** opportunities for genes that fit your farm.®



*Including a cereal in your rotation is important.
Consider a food grade oat or barley contract for your 2020 crop year.*

Contact us today:
craig@cribit.com
julia@cribit.com
519-664-3701

For more information visit:
<https://www.cribit.com/grain-contracts>



CRIBIT SEEDS



WINTERMARE GRAINS

Genes that fit your farm® is a registered trademark of SeCan.

"MANUFACTURING QUALITY ROOFING, SIDING & TRIMS USING CANADIAN STEEL."



RIDGEWAY METAL FORMING INC.

FROM FLAT

TO FINISH

CONTRACTOR DISCOUNTS AVAILABLE

BUY DIRECT AND SAVE

3 PROFILES OF ROOFING AND SIDING STEEL

- 20 Colours Available
- Flatstock
- Standard & Custom Trims
- Many Other Products Available



519-363-3757

2051 BRUCE RD. 19, R.R. 1, CHESLEY, ON N0G 1L0



LONDON FARM SHOW
EXHIBITORS



OTTAWA VALLEY FARM
SHOW EXHIBITORS

March 4-6, 2020
www.westernfairdistrict.com/london-farm-show

March 17-19, 2020
www.ottawafarmshow.com

Argis 2000	70, 79
Big Dog Mowers	76
Britespan Building Systems.....	74
Elmer's Flighting Supply.....	80
Farm Credit Canada.....	72
Farms.com	79
Greenvill Liquid Plant Food.....	83
HarcoAg Equipment.....	78
HLA	70
Hustler Mowers.....	71
Karcher Professional Wash Systems	80
Kubota.....	73
Leading Edge Equipment Ltd.....	77
Marcrest Mfg. Inc.....	75
Metco Metalworks	82
Moe Agostino Speaking Times	83
Raytek Industries	80
Weberlane Mfg.....	81
Weber's Farm Service	82

Argis 2000	70, 79
Big Dog Mowers	76
Britespan Building Systems.....	74
Farm Credit Canada.....	72
Farms.com	79
HarcoAg Equipment.....	78
HLA	70
Hustler Mowers	71
Kubota	73
Leading Edge Equipment Ltd.....	77
Marcrest Mfg. Inc.....	75
Moe Agostino Speaking Times	86
MTB Manufacturing.....	85
Ottawa Valley Farm Show.....	84





Stop by our booth to enter a contest
for a chance to win a Stihl MS 170 chainsaw.





Precision
Planting



ARGIS
TILL • PLANT • HARVEST
2000 LTD.



SCH



INGERSOLL
Ingersoll Tillage Group



MADE IN CANADA
DISC BLADES
COULTER BLADES
SEED OPENERS
CULTIVATOR SWEEPS

CALL FOR PRE-SEASON PRICING ON SEED & FERTILIZER OPENER BLADES & ASSEMBLIES

NOW AVAILABLE
BOLT ON

- 7" x 5/16" • 7" x 1/4"
- 9" x 5/16" • 9" x 1/4"

OTHER SIZES ALSO AVAILABLE

NOC ON
SWEEPS
ALSO IN
STOCK



NICHOLS
Tillage Tools



NOC ON & BOLT ON SWEEPS



Martin-Till

- Floating Row Cleaners
- 45°/60° Parallel Link
- Row Cleaners
- Drag Chains



NEW

**STOCKING FULL LINE OF PARTS
FROM NEEDHAM AG TECHNOLOGIES**

- Bonilla Seed Tabs
- V8 Firming Wheel
- 50/60/90 Series
Seed Boot Bushing Kits
- Dimple Closing Wheel Kits
- JD 50/90 Series Extended
Wear Seed Boots



Needham Ag NA
50 L Seed Boot



Multi-Rate Streamer Bar
NEEDHAM
Ag Technologies, LLC.

Rebuild your drill with Needham AG
improvement replacement parts

6942 Line 86 West, Listowel, ON | phone 519-291-4205 | www.argis2000.ca



**SCATTER
SHOT**

SPREADERS



The ice won't know what hit him when you take aim with the Scattershot broadcast spreader. From sand to salt the internal agitators prevent material from clumping or building up so you get the most out of every load.



Contact your local dealer for more information.

1-866-567-4162 www.hlasnow.com



GET UP TO
\$1,000
REBATES
ON SELECTED UNITS
ZERO TURN
MOWERS
STARTING AT
\$3,349

**CANADIAN EQUIPMENT
OUTFITTERS**

Barrie - 1-866-436-3471

COLEMAN EQUIPMENT

New Dundee - 519-696-2213

NATIONAL SMALL ENGINES

Kingston - 613-384-0061

FRONTIER SALES & SERVICE

Elmira - 519-669-8709

BELORE TRAILERS

Mount Elgin - 519-485-5358

J & S PERFORMANCE

Niagara on the Lake
- 905-468-9735

**YORK REGION
EQUIPMENT CENTRE**

Keswick - 905-478-1553
Scarborough - 416-751-4455

LANDMAN ENTERPRISES

Chesley - 519-363-2663

BROMLEY FARM SUPPLY

Douglas - 613-649-2457

**EVERGREEN FARM &
GARDEN LTD.**

Orono - 905-983-9119

REIS EQUIPMENT CENTER

St. Isidore - 613-527-1501
Winchester - 613-774-2273

SOLO SMALL MOTORS LIMITED

Richmond Hill - 905-773-4012

**DELTA POWER
EQUIPMENT**

Essex - 519-776-5238
Exeter - 519-235-2121
Forest - 519-786-5335
Mitchell - 519-348-8467
Sparta - 519-775-2601
St. Marys - 519-349-2180
Tilbury - 519-682-9090

WEBSTER FARM SUPPLY

Thamesville - 519-692-3899

**OUTDOOR SUPPLIES &
EQUIPMENT**

Hamilton - 905-578-2411

COSBY'S

SMALL ENGINE
Coe Hill - 613-337-5269

HUB INTERNATIONAL

Lindsay - 705-324-6136
Port Perry - 905-982-1500

TRAILERS PLUS

Peterborough - 705-745-5732

FARMGATE GARDENS

Foxboro - 613-967-1581

BASE EQUIPMENT

Lucknow - 519-529-7993

**NOELVILLE
RENTAL**

Noelville - 705-898-3201

W. E. ENTERPRISES

Mississauga - 905-629-1424

LAPP CYCLE

Fort Erie - 905-382-2425

LARRYS

SMALL ENGINES
Orangeville - 519-941-1517

BOBCAT OF

PARRY SOUND

Parry Sound - 705-342-1717

OPTIMUM AGRI

New Liskard - 705-647-5040

BRANT

FARM SUPPLY

Scotland - 519-446-3925

BOBCAT OF

HAMILTON LTD

Hamilton - 905-524-3165

HARKNESS

EQUIPMENT

Harriston - 519-338-3946
Hickson - 519-462-2019



HUSTLER
CAPTURE YOURS TODAY

AgExpert

Solid. Simple. Built for the farm.

Designed for Canadian agriculture

AgExpert software lets you plan your strategy and measure your performance:

- manage payroll
- track inventory
- keep multiple sets of books
- enter field data from your phone – even offline
- stay in sync with your accountant

Own your farm data.

Get the Basic versions for free or step up to the Premium Bundle for just \$499 a year.

fcc.ca/AgExpert



TRANSPARENCY.
SIMPLICITY.
TRUST.



THE BEST PERFORMING RTV IS ALSO THE MOST VERSATILE ONE.

The best possible performance meets the most comfortable ride in the new RTV-X1140. Thanks to its ample seats, 4 adults can ride comfortably. Flip down the back seat and take advantage of the leading cargo capacity. No wonder it's one of the best-selling utility vehicles in North America.



kubota.ca |

SEE YOUR NEAREST KUBOTA DEALER

BELLEVILLE
Anderson
Equipment
613-969-6246

BROCKVILLE
Weagant
Farm Supplies
613-342-0668

CHESLEY
Robert's Farm
Equipment
1-800-265-4773

ELORA
DeBoer's
Equipment
519-846-5388

ERIN
Ed Stewart's
Equipment
519-833-9616

HENSALL
Hyde Brothers
Farm Equipment
1-800-461-6089

LINDSAY
Callaghan Farm
Supply
705-324-8686

LONDON
Hyde Park
Equipment
519-471-1400

LUCKNOW
Robert's
Farm Equipment
1-877-329-7995

MEAFORD
Earth Power
Tractors & Equip.
800-265-3730

MOUNT FOREST
Robert's
Farm Equipment
800-307-7307

OSHAWA
Durham Kubota
Equipment
905-655-3291

OWEN SOUND
Earth Power
Tractors & Equip.
1-800-475-2693

STAYNER
Earth Power
Tractors & Equip.
888-428-3188

SUNDERLAND
Ross Doble Inc
705-357-3123

WINCHESTER
Top Line
Trailer
613-774-0992





Your Dairy Barn Specialists



Putting Your Livestock First

With a fabric building from Britespan, you'll be choosing the best environment for your dairy cows. Bright natural light, fresh air and ventilation, and an open floor plan make these barns the perfect fit for any sized operations.

With a fabric building, you'll enjoy:

Increased milk production | Better breeding | Healthier Herd

BRITESPAN
BUILDING SYSTEMS INC

START TODAY

1-800-407-5846
britespanbuildings.com

Let Us Help You Find a Solution



INTRODUCING THE NEW **BALE BARON 5250!**

5250
BIG PRODUCTION
JUST GOT
BETTER

IN-CAB ISOBUS CONNECTIVITY
WIDER STANCE FOR BETTER STABILITY
REDESIGNED CUSHIONED CYLINDERS
LOWER BALE PICKUP AND ROLLERS
GAS SHOCK MOUNTED ACCESS PANELS
GREASELESS NITRIDED PINS AND
COMPOSITE BUSHINGS
SWING OUT TWINE CABINETS

Introducing the completely redesigned Bale Baron 5250 Series.

Building on the original design principles that Bale Baron owners appreciate, the new 5250 models feature many impressive upgrades designed to improve productivity and serviceability.



1-519-887-9910
www.marcrestmfg.com

SMALL BALES. BIG PRODUCTION.

Always Loyal. Always Ready.



BIG DOG
— MOWER CO. —

**GET UP TO
\$1000 REBATES
ON SELECTED UNITS**

**NO INTEREST, NO PAYMENTS
FOR 12 MONTHS**

- ♦ HEAVY DUTY FABRICATED STEEL DECKS
- ♦ KOHLER AND KAWASAKI FR PREM ENGINE - 3 YR WARRANTY
- ♦ FABRICATED HEAVY DUTY STEEL FRAME
- ♦ PATENTED AUTOMATIC PARK BRAKE SYSTEM
- ♦ HEAVY DUTY FRONT CASTER FORKS WITH INDUSTRIAL STEEL BALL BEARINGS
- ♦ 3 GAL. FUEL CAPACITY • 6 MPH

ZERO TURN MOWERS STARTING AT

\$3637

7 YR LIMITED WARRANTY



ALPHA



TOP SPEED
7
MPH

7YR INDUSTRY
LEADING
WARRANTY

BLACKJACK

bigdogmowerco.com/blackjack

BLACKJACK

BIGDOGMOWERCO.COM



BIG DOG
— MOWER CO. —

Big Dog Always Loyal Always Ready

- DAN R EQUIPMENT
Winchester 613-774-1616
- YORK REGION EQUIPMENT
Kewick 905-478-1553
Scarborough 416-751-4455
- BELORE TRAILERS
Mount Elgin 888-868-2804
- KW OUTDOOR
Perth 613-326-0844
- BOBCAT OF HAMILTON
Stoney Creek 905-643-3177
- CANADIAN EQUIPMENT OUTFITTERS
Innisfil 866-436-3471
- LANDMAN ENTERPRISES
Chesley 519-363-2663
- E.R. VOLLANS LTD
Kingsville 519-732-5233
- LD POWER SPORTS
Godfrey 613-374-5604
- UXBRIDGE MOTOR SPORTS
Uxbridge 905-852-5884
- LAKEVIEW REPAIR
Bobcaygeon 705-799-0848
- AGRI CON EQUIPMENT
Belmont 519-644-1000
- POOLMAN LAWN & GARDEN EQUIPMENT
Wallaceburg 519-627-1237
- HARKNESS EQUIPMENT
Harrison 519-338-3946
Hickson 519-462-2019
- TROTTER FARM EQUIPMENT
Alexandria 613-525-3120
- DALEMAR OUTDOOR POWER EQUIPMENT
Oakwood 705-953-9080
- MARTINS SMALL ENGINES
Elmira 519-669-2884
- MOTORSPORTS PICKERING
Pickering 905-620-1171
- MODERN AUTO PARTS
Scotland 519-443-8632
- E&R LAWN EQUIPMENT
Niagara Falls 905-358-0729
- BELMONT ENGINE REPAIR & MARINE
Havelock 705-778-3838
- HUB EQUIPMENT
Port Perry 905-982-1500

www.Farms.com/UsedFarmEquipment



*Search for
FARM EQUIPMENT
online!*

Plus

Digital Version of the Ag Buyer's Guide

Farms.com
Ag BUYER'S GUIDE

SEARCH 1000s OF EQUIPMENT LISTING

SEE US AT THE LONDON AND OTTAWA FARM SHOWS

EQUIPMENT THAT PUTS YOU ON THE LEADING EDGE



Kelly CL2 Disc Chain

A revolutionary option for soil management practices

A revolutionary option for soil management practices Kelly Disc Chains consists of a replaceable, sharpened, concave disc mounted to a cast steel alloy, weighted hub with a hook and eye for linking together.



Kelly
TILLAGE SYSTEM

A Better Seedbed for a Better Bottom Line

www.kellyharrows.com



Will take the largest bales produced round or square



Round or square bales are distributed with an even flow of material

Efficient, Versatile, Durable and Manoeuvrable



Large silage is evenly distributed



USC will shred straw unchopped for animal bedding. With the touch of a switch chop straw short for mulch or into a feed ration or for cattle bedding

Kidd
FARM MACHINERY

BALE SHREDDER 450

- Easily handles Straw, Haylage, Clamp grass and Maize silage
- Compact but with surprising large capacity for 2 - 4 round bales up to 6ft diameter, 2 - 4 large or quadrant square bales or 2 long big square bales.
- Even discharge to either side. Chute rotates 320 degrees.
- Blow capacity up to 25m.
- Extremely manoeuvrable around stock buildings
- Material can be directed to exactly where it is needed

Kidd
FARM MACHINERY

www.kiddfarmmachinery.com

NT30 Disc Drill

**COMPACT DESIGN.
BIG FEATURES.**



NOW AVAILABLE
WITH SINGLE-DISC OR
HEAD-UP OPENERS

- Section Control With Curve Compensation
- Optional Relative Flow Monitoring
- Large Dual Hopper (175 Bushel Capacity)

Superior Ground Following Capabilities
Narrow Transport

concord
OUR LEGACY. YOUR FUTURE.

AIR SEEDERS | AIR CASTS

Learn more at concordseeding.com

CONTACT US FOR YOUR NEAREST DEALER

Woodstock, Ontario • 1-888-424-9112 • www.leadingedgeequipment.ca

Big Jim
MANUFACTURING

READY FOR
Spring



5-section Packers
Single, Triple, 5-section.
3 to 50 feet, super flex feature
21 to 50"
18, 19 & 20" wheels



Single Drum Rollers
Lawn Roller: 4' - 8'
Park Roller: 7' - 8'
Field Roller: 9' - 16'



3-section Folding Rollers
18 - 34 feet
30" diameter drums

 harcoag.ca

McFARLANE
MPG CO., INC.
A family business since 1977

- Incite - 12' to 51'
- Cobra - 12' to 45'
- Spur-Till - 12' to 39'
- Harrows - 16' to 40'
- Quadra-Till - 12' to 23'

**13
SHANK**

NEW & JUST IN!



QUADRA-TILL

CONTACT US
FOR SPRING FIELD DEMO
WOODSTOCK AREA

flexharrow.com

THE ULTIMATE BALE PROCESSOR



Tomahawk Drum 5050
Standard drum



7100
Feeder / bedder



8100
High specification as 40'



8333 Dual Chop
With removable screen



8500 7' 1010
Twin rotor high capacity



Telehawk
Fits all telehandlers



C12 Calibrator
High capacity mill



Drum 505XLM
Booster fan



7130
Dual chop



8130
Dual chop



8500 Bale feeder /
Straw thrower



Bluetooth remote
control function

Teagle

13 Models - View the full range at
www.teaglemachinery.com

HARCO Ag
EQUIPMENT

HARRISTON SALES
Wes | wesh@harcoag.ca
Jake | jakeh@harcoag.ca

WESTERN ONTARIO
Shannon Little
shannonl@harcoag.ca

EASTERN ONTARIO
Bill Zandbergen
billz@harcoag.ca

5808 Hwy #9 | Harriston, ON N0G 1Z0 | sales@harcoag.ca

1-800-461-0847 | www.harcoag.ca

SeedSense®



20/20
SeedSense

SeedSense® Brings Insights
that Drive Decisions

SeederForce™



With SeederForce
you're eliminating
loss by having
down force control
for 60/90 series
John Deere drills.

SmartFirmer™



Your eyes in the furrow!

Measures soil temperature
in real time

Senses residue in the furrow
and displays a clean furrow
metric

Detects different organic
matter zones

VDrive / SpeedTube DeltaForce



Precision Planting
SpeedTube paired
with vDrive and VSet
meters, and
DeltaForce for
independent row
response.

**GIVE US A CALL TO DISCUSS HOW WE CAN HELP CUSTOMIZE
AND UPGRADE THE EQUIPMENT YOU ALREADY OWN.**

phone **519-291-4205** | fax **519-291-5215** | info@argis2000.ca

ENTER TO

WIN!

Stop by our booth to
enter a contest
for a draw to win a
Stihl MS 170 chainsaw.

Farms.com and Ag Buyer's
Guide will be at the London
Farm Show and the Ottawa
Valley Farm Show.



London Farm Show
March 4-6, 2020
Booth 210 BMO Centre
Western Fair District, London

Farms.com
Ag BUYER'S
GUIDE

Ottawa Valley Farm Show
March 17-19, 2020
Booth 1112
EY Center, 4899 Uplands Drive, Ottawa

SEE US AT THE LONDON FARM SHOW MARCH 4, 5 & 6TH AT BOOTH #408 IN THE BMO CENTRE.

Elmer's Flighting Supply Inc.

Allenford, Ontario

p: 519-934-2193 f: 519-934-2361

www.elmersflighting.com | info@elmersflighting.com

COMBINE AND GRAIN BUGGY AUGERS



- Augers In Stock for Case IH, John Deere & Others
- Dynamically Balanced for Smooth Unloading
- Built to last! OEM Specs or Heavier

SEED AND FERTILIZER AUGERS



STAINLESS UNITS AVAILABLE

6" DIA X 21', 26', AND 31' LONG

8" DIA X 21', 26', AND 31' LONG

10" DIA X 31' LONG

Flighting Stock on all Major Sizes • Custom Augers and Auger Systems

• Combine and Grain Buggy Augers • Seed and Fertilizer Augers



CROP PROCESSORS for most makes
and models of pull-type forage harvesters

OVER 20 YEARS OF
ULTIMATE PERFORMANCE



REPLACEMENT ROLLS for most makes
and models of processors and roller mills



SALES, PARTS & SERVICE, CALL:
519-698-2731 | Wallenstein, ON

Drop by
our booth

COX2020
April 1 - 2

Nat'l Poultry
Show 2020
April 8 - 9



K'ARCHER

Professional Wash Systems

2882 Perth Line 26 • Wallenstein, ON • 519-879-1745

**EVERYTHING YOU NEED TO MAKE
YOUR FARM OPERATE SMOOTHLY**

Complete, efficient KARCHER cleaning solutions

K'ARCHER

makes a difference



Connect with KARCHERPROWASH online

WWW.KARCHERPRO.CA



Listowel, Ontario

519-291-5035

Canadian Manufacturer of Farm & Industrial Trailers

Dump Trailers & Wagons
for
Grain & Forage
Manure & Compost

**Come See
New models
at the London
and Ottawa
farm shows**

Inquire at your local implement
dealer for details
or call 519-291-5035



Tel: 519-291-5035 Email: sales@weberlane.com

Listowel, Ontario N0G 1B0

www.weberlane.com



Weber's

Farm Service

<h3 style="text-align: center;">Live Stock Shelters</h3>  <p style="text-align: center;">(Delivery available)</p>	<h3 style="text-align: center;">Bulk Feeder Bins</h3>  <p>Available in 4-6 or 8-ton on skids 4 or 6 ton wagon</p>	<h3 style="text-align: center;">Ritchie Bowls</h3>  <p>Large selection of sizes. Designed to last. We stock replacement parts as well.</p>
<h3 style="text-align: center;">"Dr Hoof" Trimming Crate</h3>  <ul style="list-style-type: none"> • Automatic Headgate • Exceptional leg control • Bi-fold side opening 	<h3 style="text-align: center;">Cattleman's Choice Feeder Wagon</h3>  <ul style="list-style-type: none"> • Easy clean out features • Also available with skis 	<h3 style="text-align: center;">Triple Crown Horse Feeder</h3>  <p>For large square or round bales. Designed for horse safety.</p>









1-800-825-4961 • www.webersfs.com

1769 Listowel Rd. R.R.#4 • Elmira, ON N3B 2Z3 • P: 519-669-8884

DELIVERY AVAILABLE sales@webersfs.com

SEED TOTE

IN STOCK AND READY TO GO!

MAKES SEED HANDLING EASY, FAST AND SAFE



- 50 BUSHEL CAPACITY
- ALL STEEL FABRICATED CONSTRUCTION
- 4 WAY FORK POCKETS
- ALL WELDED SEAMS
- POWDER COATED PAINT, INSIDE & OUT

CONTACT US FOR PRICING!



Metco

WEST MONTROSE, ONTARIO, CANADA N0B 2V0

519-501-2477

marv.gingrich@gmail.com

Marvin
Gingrich



2020 Grain Market Outlook:

Where's the demand?

Trade & Currencies.

Sell Weather Markets!

Come and learn why a "Phase I" U.S.-China trade deal is key to demand, as are currencies, and why mentally you need to sell weather rallies each year.

Attend a free Commodity Marketing Presentation given by Moe Agostino at the London Farm Show:

- Wednesday, March 4 at 1:00 pm
- Thursday, March 5 at 1:00 pm
- Friday, March 6 at 11:00 am



Sponsored by:



riskmanagement.farms.com • risk@farms.com • 888-248-4893 x808



LOOKING FOR FARM EQUIPMENT?



DOWNLOAD THE APP TODAY!



**COME SEE US AT THE BMO CENTRE - MARCH 4-6, 2020 BOOTH #708
OR CONTACT US FOR A COMPLETE SPRING PLANTING PROGRAM**

9-18-9

6-24-6

3-18-18

TAKE ADVANTAGE OF TODAY'S PRICES FOR MAXIMUM SAVINGS!

LIQUID CALCIUM CALL FOR PRICING LIQUID POTASH

GREENVILLE
LIQUID PLANT FOOD



100% Pure
Liquid
Starter
& Foliar
Plant Food

1.888.625.8016 or 519-625-8016
RR 1, Stratford, ON

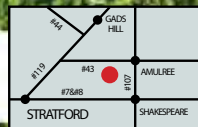



OTTAWA VALLEY FARM SHOW

Salon agricole de la vallée de l'Outaouais

MARCH 17-18-19 2020

EY CENTRE - 4899 UPLANDS DR, OTTAWA

Don't miss this year's featured events!

Curtis Weber

Shares the story of how he turned the near fatal experience of 40,000 volts surging through his body toward passion and purpose.

David Beking

Focuses on best practices and management tips for improving production and egg quality in laying hen production.

Panel Discussion

"ELEVATING THE DISCUSSION IN AGRICULTURE"

Peggy Brekveld - Vice President, OFA

Gabrielle Ferguson - Leadership Programs Director, ROI

Kelly Daynard - Executive Director, FFCO

*Plan your visit, explore the complete events schedule,
and purchase your tickets online.*



ottawafarmshow.com

OFFICIAL AG BUSINESS PARTNER



For Tree Baskets
And Burlap Liners
Now Contact
SETTLER
www.settler.biz



TREE SPADES

FOR MANY CARRIERS



3 POINT HITCH AND TRAILER DRAINAGE PLOWS

BAUMALIGHT™

SOLD BY
EQUIPMENT DEALERS
FOR LOCAL SUPPORT
Locate A Dealer Online

1-866-820-7603 | BAUMALIGHT.COM
Southwestern Ontario | Matt Fallis 519-993-1201
Northeastern Ontario | Tom Habel 613-222-4803

**MANUFACTURED
IN CANADA**

MFG OF MINI SKID STEERS AND A VARIETY OF ATTACHMENTS
BRUSH MULCHERS | ROTARY BRUSH CUTTERS | STUMP GRINDERS
PTO GENERATORS | AUGER DRIVES | TRENCHERS | DRAINAGE PLOWS
TREE SPADES | TREE SAWS & SHEARS | BOOM MOWERS | TREE PULLERS
FELLER BUNCHERS | EXCAVATOR ADAPTERS | SCREW SPLITTERS



2020 Grain Market Outlook:

Where's the demand?

Trade & Currencies.

Sell Weather Markets!

Come and learn why a "Phase I" U.S.-China trade deal is key to demand, as are currencies, and why mentally you need to sell weather rallies each year.

Attend a free Commodity Marketing Presentation given by Moe Agostino at the Ottawa Valley Farm Show:

• Tuesday, March 17 at 12:30 pm

Sponsored by:



riskmanagement.farms.com • risk@farms.com • 888-248-4893 x808

LOOKING FOR HELP ON THE FARM?



AG
careers.com

Easy. Efficient. Effective.

Special pricing for farm jobs only:

Contact Chris to take advantage of our special \$150 posting for on-farm jobs.

Chris McLoughlin, Inside Sales Associate
877.438.5729 ext 243 | chris.mcloughlin@agcareers.com



CASE IH ADDS TO TRACTOR LINEUP

BY DIEGO FLAMMINI | FARMS.COM



Case IH has introduced a new series of tractors to fill a gap in its lineup and to offer producers more equipment options.

The Vestrum Series tractors are built to deliver the comfort and power of a high-horsepower tractor within a compact design.

The series consists of four models – the 100, 110, 120 and 130.

"A tractor this size with this horsepower range was something we were missing from our lineup," Greg Lucey, Farmall marketing manager with Case IH, told Farms.com.

Lucey explained that "the 100 comes in at 86 PTO hp and the 130 has 112 PTO hp."

Case IH announced the tractors as additions to its livestock lineup.

Some of the features of the tractor series make it perfect for those types of operations, Lucey said.

"We're getting into a smaller-sized

tractor with a lot of sophisticated features," he said. "The CVXDrive transmission, loader lift capacity (6,700 lbs. or 3,015 kg) and our hydraulic pump flow (28.5-gallons-per-minute) will make farmers and ranchers more productive."

The tractors are equipped with a closed-center load-sensing (CCLS) hydraulic system.

Prior to the Vestrums, Case IH didn't have a tractor in this class with this option.

"This is about a 12,000-pound (5,400-kg) tractor," Lucey said. "It's smaller than our Maxxum line by about 1,500 lbs. (675 kg), and the Maxxums would've been the first tractors where a customer could have had CCLS."

Other features of the Vestrum include Case IH's MultiControl arm-rest, Bluetooth radio, and a 55-degree steering angle.

NORTH WELLINGTON LIFTRUCK

Find what you are looking for, over 250 units on site

THE AREAS LARGEST ONSITE LIFTRUCK INVENTORY

Repairs & Parts To All Makes & Models
Large Selection of Rental Units Available

BATTERY REPAIR & SALES LARGE INVENTORY OF NEW INDUSTRIAL BATTERIES



15,000LB HYSTER

indoor 2-stage mast, diesel, as is
\$5,500



2007 TOYOTA 15,000 LB

outdoor, 2-stage mast, side shift,
fork positioner **\$29,000**



HYSTER 5000 LB

outdoor, 2-stage mast,
side shift **\$8,000**



2003 TOYOTA 3000 LB

indoor, electric, 48V battery, 3-stage mast,
side shift, fork positioner **\$7,500**



2005 TOYOTA 15,000 LB

indoor, 3-stage mast, 5884 hours
\$36,500



HYSTER 5000 LB

electric, 3-stage mast, side shift,
good battery **\$7,500**



CASE 58E E

4 WD, 2-stage mast, side shift
\$16,500



2003 YALE 5000LB

outdoor, 3-stage mast, side shift
\$10,900



2007 TOYOTA 5000 LB

outdoor, 3-stage mast, side shift,
low hours **\$21,500**



2011 GENIE SCISSOR LIFT

19' lift, 267 hours, new batteries,
certified **\$7,500**



HYSTER 10,000LB

Outdoor, 2 stage mast, 60" forks,
propane **\$11,500**



NEW HAND PALLET TRUCKS

5500 LB, various sizes in stock
\$350



TOYOTA 6000 LB

outdoor, 3-stage mast, side shift,
dual drive wheels **\$12,000**



2011 TOYOTA 6000LB

outdoor, 3-stage mast, side shift,
1480 hours **\$24,500**



2001 TOYOTA 5000LB

outdoor, 3-stage mast, side shift
\$11,500



2013 CROWN 4000LB

3 stage mast, side shift, 36 volt
battery **\$14,500**



2013 TOYOTA 4000 LB

3 wheel electric, 3 stage mast,
side shift **\$14,500**



2009 TOYOTA 8000 LB

indoor, 3-stage mast, side shift,
\$13,900



TOYOTA 6000 LB

2-stage mast, side shift, cab
\$19,500



2003 CATERPILLAR 8000 LB

outdoor, 2-stage mast, side shift,
dual wheel, diesel, low hours **\$11,500**

www.northwellingtonliftruck.com



DOWNLOAD OUR MOBILE APP

p 519.848.3504 | f 519.848.2679 | 7572 First Line, Arthur Ontario

FAMILY OWNED & OPERATED

www.bachrunfarms.com | P: 519.595.4029 | C: 519.274.1445

BACH-RUN

Chris Runstedler - R.R. 4 Listowel, Ontario
chris@bachrunfarms.com | www.bachrunfarms.com

STRENGTH IN YOUR FIELD  



AGRO TREND
 50 bu. Seed Totes, 4 way skid
\$1,175



NEW EASY-VEY
 8x31 Belt Conveyors
\$4,700 EA.



BACH-RUN LAND ROLLERS
 Order now for
SPRING 2020



**WATER/ FERTILIZER
 WAGONS**
\$Call for pricing



BACH-RUN 387
 Box 14T gear, 6x14 ss auger,
 tarp, lights **\$10,400**



JG GINGRICH
 6x26 seed transport auger
\$2,550



BACH-RUN FF18D36
 36' sprocket pacer, dual
 wheels, LED lights **\$29,500**



NEW PETLAS TIRES
 16.9x30 **\$515**
 18.4x34 **\$610**
 18.4x38 **\$695**
 18.4R38 **\$925**
 20.8R38 **\$1,250**
Many Other Sizes In Stock.
CALL!



VICON 1500T
 17' cultivator, s tine, 3 bar
 finger harrow **\$2,950**



M&W 400
 Divided gravity box, roll tarp,
 steel auger **\$6,500**



YETTER
 30' Vertical Tillage Tool Bar
\$12,500



**NEW & USED TRACTOR
 DUALS**
\$CALL FOR PRICING



TUBE-LINE NITRO 375RS
 manure spreader
Call for Details



CASE IH DRILLS
 Many Available
Call for Details



BRUNS 400 GRAVITY BOX
 roll tarp, plastic auger, steel
 flighting **\$5,500**



KONGSKILDE SBC
 25' cultivator, double rolling
 baskets **\$8,900**



BIG JIM
 13' sprocket pacer w/
 transport **\$4,500**



JOHN DEERE 1010
 cultivator, salford buster bar
 rolling harrow **\$4,900**



DEMCO 450 Gravity Box, new
 Horst 14T gear, roll tarp, lights
\$7,950



NEW HARVEST
 800/65R32 Radial Tire
\$2,950



SMYTH 31' LAND ROLLER
 lights & transport
\$14,900



SALFORD 40' Cultivator, s tine,
 harrow and rolling baskets
\$17,900



USED JG 6X26
 Seed Auger
\$1,750



**NEW & USED
 TRACTOR RIMS**
Call for Details



2013 BACH-RUN 477
 scale, tarp, lights,
 15T Horst gear **\$11,900**



GREAT PLAINS 24r,
 grass, d.d., p.w. & dry fet.
\$8,900

LOCATED AT 7614 PERTH RD., 121 MILLBANK, ONTARIO



We have 3 locations to serve you.

Alvinston (A) 519-898-2961

Chatham (C) 519-351-4300

Tecumseh (T) 519-739-0503

CASE IH
AGRICULTURE

EQUIPMENT

PARTS

SERVICE

PRECISION AG



CASE IH 450HD STEIGER
2012, 1589 hrs, \$239,000 (C)



NEW HOLLAND T9.480
2015, 2082 hrs \$279,500 (A)



CASE IH MAGNUM 280
2014, 1832 hrs, \$199,900 (C)



CASE IH MAGNUM 340
2012, 2828 hrs, 4 REM \$189,500 (A)



CASE IH PUMA 155
2009, 3157 hrs, \$79,900 (C)



CASE IH MAXXUM 125AD8
2018, 277 hrs, \$119,500 (C)



CASE IH MAXXUM 125
2018, 591 hrs \$114,900 (C)



FARMALL 110A – 2016
with 755 loader, \$79,900 (C)



CASE IH PUMA 185
2018, 473 hrs \$179,900 (C)



CASE IH MAXXUM 120
2008, 2444 hrs, \$52,500 (C)



CASE IH MAGNUM 260 CVT
1980 hrs, \$169,900 (C)



CASE IH MAGNUM 250 2017,
1009 hrs, \$212,900 (C)



CASE IH MAXXUM 125 2017,
1236 hrs \$98,900 (C)



CASE IH MAGNUM 180 2014,
2074 hrs, CVT, \$152,400 (C)



CASE IH FARMALL 105U 2016,
889 hrs, ldr side frame \$79,900 (C)



CASE IH MAGNUM 250 2015,
3559 hrs, 4 remotes \$185,900 (A)



CASE IH MAGNUM 180
2013, 1896 hrs \$139,000 (A)



CASE IH FARMALL 85C
2017, 207 hrs, \$56,900 (C)



CASE IH FARMALL 90C
2016, 221 hrs, \$54,900 (C)



CASE IH MAXXUM 125
2015, 2615 hrs, \$89,900 (A)



NEW HOLLAND T7.170
2012, 3060 hrs, \$98,500 (A)



CASE CX240B
2015, 2895 hrs \$159,000 (A)



CASE CX37C
2017, 661 hrs \$59,500 (T)



CASE 580SNWT 2016, 1611 hrs,
24" bucket \$112,000 (T)

www.kuceras.com



CASE IH AF5130 2013, 1667 eng hrs, 1058 sep hrs \$235,000 (C)



CASE IH AF7230 2013, 1325 eng hrs, 915 sep hrs \$310,000 (C)



CASE IH 2144 1996, 3966 eng hrs, 3016 sep hrs \$49,900 (C)



CASE IH AF7130 1009 eng hrs, 786 sep hrs, air reel \$239,900 (C)



BRANDT 1380 XL 2015, \$19,900 (C)



CASE IH 2020-30 2010, \$15,995 (C)



CASE IH 685 2WD, 7392 hrs \$5,995 (A)



CASE IH MAGNUM 250 2018, 842 hrs \$235,000 (C)



JOHN DEERE 230 DISC \$5,595 (C)



JOHN DEERE 7200-12 planter 12 rows, 30", \$16,500 (A)



JOHN DEERE 512 disc harrow, \$24,900 (A)



SUNFLOWER 1434 33' disc with harrow \$32,900 (A)



SALFORD 4112 \$32,995 (C)



CASE IH 3406 2013, 6 row, \$37,995 (A)



CASE IH 3406 2012, 6 row, \$36,500 (A)



CASE IH 2606 2011, \$39,900 (A)



DEMCO CONQUEST 2006, \$19,900 (A)



CASE IH 1240 2008, \$92,500 (A)



CUB CADET OEM190032 2013, \$1,000 (A)



CUB CADET 3204 2004, 248 hrs, \$3,900 (A)



CASE 850MLT 2017, 268 hrs, \$139,900 (A)



CASE TR320 COMPACT TRACK Loaded, 2012, 677 hrs, \$49,000 (C)



CASE 521F 2015, 767 hrs, \$119,500 (T)



LANDPRIDE 4410 583hrs, \$5,995 (C)

www.kuceras.com

D. M. HORST & SONS LTD.

4897 Arthur St. N. Elmira, Ontario

519-669-2520

www.farms.com/dmhorst

WE STOCK NEW EQUIPMENT DAILY... call us and see if we have what you are looking for!



JD 1780
11X15, Vac, dry fert, full
no till options, exc cond.



JD 1590 DRILL
15', 2pth, markers, recent
boots & blades. Stk: 7784



JD 1560 DRILL
15', 2pth, markers, recent
boots & blades. Stk: 7777



JD 630 DISCBINE
9', impeller, very low acres,
in new condition. Stk: 7812



NH 358 MIXMILL
hyd, 1000 pto,
exc cond.



JD 467 BALER
4X6, net wrap, megawide,
8362 bales, exc cond.
Stk: 7813



CIH 5100
18X7, grass, dry fert, press
wheels, new blades, exc cond.
Stk: 7760



JD 1750
6RN, conser, vac,
3 bushel, XP unit, exc cond.
Stk: 7800



PRONOVOST P-980 TRC
snow blower, 8', double auger,
truck loading hood, hyd fan
turn, 6 blade fan, good cond.



CIH 5300
21X7, press wheels, fine &
course grass box, exc cond.
Stk: 7694



JD 1590 DRILL
15', 2 pt hitch, grass, scale,
rear hitch, new blades, good
boots, exc cond.



HARDI ESC 500 SPRAYER
45' eagle boom, rinse tank,
ravan con, chem fill, exc cond.
Stk: 7825



CIH 5300
21X7, grass, press wheels, late
model, exc cond.
Stk: 7758



JD 1785 11X15 3 bushel,
liquid fert seed star harness,
row cleaners, air down
pressure, mint con.



JD 4440
2WD, cab, air, 6100 hrs, one
owner, last year built, exc cond.
Stk: 7827



**TUBE-LINE NITRO 375
SPREADER**
vertical beater, 550 tires, very
low use, exc cond. Stk: 7826



JD 1770 12 RN, XP unit, dry
fert, precision 2020 mon, delta
force, V-Set, electric meter,
exc cond. Stk: 7824



JD 7200
4RN, finger, dry fert, unit
coulters, m3 pop mon,
exc cond. Stk: 7823



RJ PACKER
16', hyd lift,
16" wheels, exc cond.
Stk: 7821



JD 450
20X7.5, press wheels,
markers, exc cond.
Stk: 7810



POTTINGER HT 4.54 TEDDER
4 rotor, hyd fold, 3 pth,
very low acres, like new.
Stk: 7814



BAUMAN 5710 TEDDER
7", PTO drive,
low acres, exc cond.
Stk: 7818



CIH 4000 SWATHER
12' draper, cab,
air, exc cond.
Stk: 7765



CIH 4300
30' cult, 3 bar harrow, new
bushings, rear hitch & hyd,
exc cond.

CALL US FOR MORE DETAILS AND PRICING ON ANY OF OUR EQUIPMENT



SHOP: 400503 Grey Road 4,
Flesherton, ON, N0C 1E0
OFFICE: 131 Page Crescent, Kimberley, ON
N0C 1G0 | 519-599-5238
www.odonnell-lift.ca
FOR PRICING AND AVAILABILITY
e-mail: jerry@odonnell-lift.ca



2015 Toyota 8FGCU25
cushion tires, 3 stage mast
with side shift, 2365 hours
\$18,750



2015 Toyota - 8FBCHU25
3 stage 4 way,
48 volt,
2020 drive hours
CALL FOR PRICING



Toyota 8FGU25
3 stage mast with side shift,
8 in stock. Call for details.
\$16,000-\$26,000



**Load Lifter
842-G**
2016,
842 reach
\$92,500



Toyota 8FBE20U
2016 cushion tire, electric
3 stage mast with side shift,
2450 drive hours
\$22,500

FEATURE TRUCK OF THE MONTH

2014 Toyota 8FD45U
3 stage ssfp, 2156 hours, diesel
CALL FOR PRICING



**Rotating Class 3
Clamp
Attachment**

CALL FOR PRICING



JLG 450A
2011 boom lift
with 45' of lift,
dual fuel
CALL FOR PRICING



2015 Toyota 8FGU25
3 stage ss, 5121 hours
We have eight 5000 lb Toyota
pneumatics in stock
\$18,500



2014 Toyota 8FD40U
3 stage mast,
full cab,
6060 hours
CALL FOR PRICING



Moffett M55
2011, with 12' mast, 646 hours
**MORE AVAILABLE PLEASE
CALL FOR DETAILS**



2015 Toyota 8FGU20
pneumatic tires
with 3 stage mast and
side shift, 1307 hours
\$19,500



2015 Toyota 8FGCU30
cushion tires with 3 stage
mast and side shift,
2613 hours
\$19,500

**LARGE INVENTORY
OF LOW HOUR, GOOD
CONDITION TOYOTA
FORKLIFTS**

**RENTALS OF ALL SIZES
OF LIFT TRUCKS,
BOOM AND
SCISSOR LIFTS**

**FIVE ROAD SERVICE
MECHANICS SERVICING
SOUTH WESTERN AND
CENTRAL ONTARIO**

**DEALERS FOR LOAD
LIFTER ROUGH TERRAIN
FORKLIFTS AND SKY
JACK MAN LIFTS**

**NOW STOCKING FULLY
REFURBISHED
MOFFETT TRUCK
MOUNTED FORKLIFTS**

**O'DONNELL ENTERPRISES – BUSINESS WITH US IS UP-LIFTING
SALES ■ SERVICE ■ RENTALS ■ INSPECTIONS ■ TRAINING**

JMJ

DESIGN BY QOD™

We deliver more than we promise!

EGGER
TRUCK & MACHINE
LTD.

Est. 1987

BLOWOUT PRICE

\$395,900CDN

*While supplies last; conditions may apply.

BRUIN by **ET**
SPRAYERS

• **RAVENVIPER 4, SMARTRAX AUTO STEER
AND AUTOBOOM ULTRAGLIDE 5 SENSOR**

• **1100 GAL TANK**

• **120' 9 SECTION
STRAIGHT STEEL BOOM**

• **60"-70"
CROP CLEARANCE**

• **HYDRAULIC
HEIGHT ADJUST**

• **4 WHEEL STEER**

• **300HP CUMMINS
TIER 4 ENGINE**

bruinsprayers.com

Visit us MARCH 4-6
at the
London Farm Show
Booth #715G



APACHE by **ET**
SPRAYERS

BRUIN by **ET**
SPRAYERS

MCCORMICK

OVER **30** YEARS STRONG
1987 2017

85 Robinson Road, Dunnville, ON
905.774.1060 | 1.800.429.8819
www.eggertruck.com

   @egger_truck

USED EQUIPMENT

*Conditions may apply. See store for details.

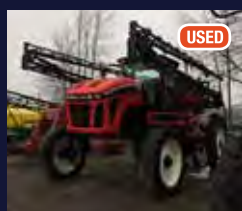

USED

2015 Apache AS1020
\$230,000CDN

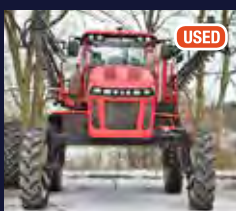

USED

2012 Apache AS1020
\$175,000CDN

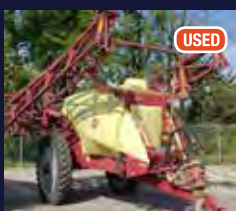

USED

Hardi 4000 Navigator
\$31,000CDN

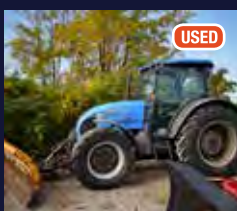

USED

Landini DT90 PowerFarm
\$32,000CDN



USED

1980 John Deere 4440
\$32,000CDN



DEMO

2018 Kioti Mechtron 2200PS
\$18,900CDN

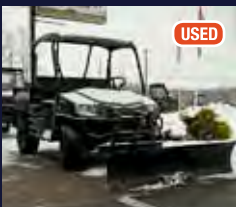

USED

2014 Kioti Mechtron 2200
+SNOWBLADE | \$13,500CDN



USED

1986 Ford 1510
\$9,000CDN

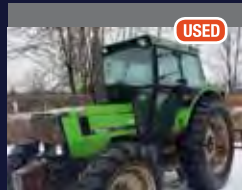

USED

Deutz 7085
\$15,000CDN



USED

White Cockshutt 1265
\$3,900CDN



DEMO

DEMO Gravelly ProTurn 472
\$16,900CDN



USED

Kubota F3060 | 72" deck
+SNOWBLADE | \$9,500CDN



USED

1996 John Deere F1145
72" DECK | \$7,900CDN



USED

2006 Yamaha Grizzly 660
\$6,000CDN

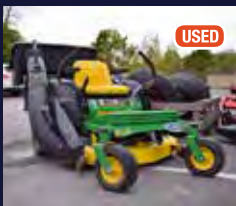

USED

2008 John Deere Z245
W/ BAGGER | \$3,500CDN



USED

Gravelly ProMaster 18-H
60" DECK | \$2,200CDN



 Husqvarna®

 GRAVELLY

 ECHO®

HAVE SOMETHING TO SELL? CALL US!
WE BUY & SELL USED FARM AND CONSTRUCTION EQUIPMENT.

Stayner, Ontario

NO SUNDAY SALES



CASH TOWN GUYZ

JOHN 519-373-1161
JEREMY 705-790-7852

CASHTOWNGUYZ.COM
PLEASE CALL FOR APPOINTMENT FOR VIEWING



JOHN DEERE 630
Moco, disc bine with 9'9" cutting width.
Flail conditioners. Nice shape
\$14,999



NH 3.5 TON MINI X
w/hyd thumb blade Cab heat & Air, two
buckets w/wedge coupler, 3100 hours,
new rubber tracks. **\$34,500**



CAT 973C TRACK LOADER
exc cond. Been using around Farm.
27,000 hrs, lots of work done
\$21,500



KOBELCO 115SR
dz zero tail swing excavator, has
auxiliary hyd plumbing & mech.
\$34,500



JCB 8080 MIDI EXCAVATOR
9 ton, 4285 hours, hyd thumb & 2
buckets, 4 cyl Isuzu diesel 58hp, Dozer
blade **\$38,500**



TEREX PT 30
New undercarriage & Tracks, Joystick
controls, Aux Hydraulics, heat, 2400
hours, Perkins Diesel **\$21,500**



NEW HOLLAND 450
Roll Belt Silage Special 4x5
Big Round Baler, bought new last year,
used on our farm, 1000 bales **\$29,900**



PAIR OF JOHN DEERE 550H LT DOZERS cab heat and air, 6 way blade,
7700 hours and 8400 hours
\$45,000



2013 JOHN DEERE 310SJ
backhoe in great condition, 4x4 with 4
speed powershift transmission
\$46,500



KOBELCO SK 150 EXCAVATOR
plumbing for thumb has
manual thumb. 11000 hours
\$32,500



FORD VERSATILE 876 TRACTOR
Designation 6 Articulating 4x4 with 20.8
R42 tires insides like new. 4 remotes,
Cummins 280HP **\$34,500**



HYDRA MAC 2650D
80HP deere engine weighs 10000lbs,
Heavy duty skidsteer, Low hours and Hyd
for tree spade 14x16.5 tires **\$14,500**



8 TON MIDI EXCAVATOR
very clean, 3900 hours. Comes w/
hydraulic thumb & dozer blade. Cab
heat & air. **\$39,500**

STRAW FOR SALE • CALL US! • 519-373-1161 OR 705-790-7852



What information will you need today?



NEWS



MARKETS



VIDEOS



USED FARM EQUIPMENT



CLASSIFIEDS



FIELD GUIDES



Everyday farmers face the challenges of daily farming. Your needs change from day to day as you try to get your job done. Find all the information you need at your fingertips on **Farms.com**



Follow us on twitter **@FarmsNews**



HOME OF SPARE PARTS

Tractor & Combine Salvage - New & Used Parts

P: 519-625-8450 • F: 519-625-8485 • RR #1 2422 Line 43, Stratford ON



800/65R32 TIRES
\$2,450 ea.



2 - GOODYEAR 30.5L X 32
ALL WEATHER. 12 ply \$2,000 ea.



900/65 R32 FIRESTONE, 99%,
NEW LAST YEAR \$3250 EA



CIH 7120
SALVAGE



CIH 8230
SALVAGE

**IN STOCK
NEW**

**AUGERS
TUBES
ELEVATOR
CHAINS**

&

LOTS MORE!



CIH 8240
300 HOURS SALVAGE



CIH 2388
SALVAGE



IH 1066
SALVAGE



JD 6620 RWA
SALVAGE



4 - JD 9500
SALVAGE



CIH 2188
SALVAGE



CIH 4230 XL FWA
SALVAGE



JD RWA 9400 RWA
SALVAGE



JD 7700
SALVAGE



CIH 1688 RWA
SALVAGE



IH 1086
SALVAGE



IH 856
SALVAGE



COMING
CIH 2166
CIH 1640/
CUMMINGS RWA



CIH 1666 RWA
SALVAGE

OVER 100 TRACTORS AND 150 COMBINES IN STOCK



\$3,850

Pronovost 92" snowblower,
Hydraulic rotate, pull type,
deflector and backdrag, 2 in stock



\$48,500

2009 John Deere 5085M
Canopy, 420/90R30, 280/85R24,
JD 563 loader, 2 sets remotes

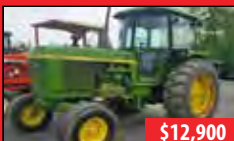

\$12,900

John Deere 4230
Cab, reads 5961hrs



\$18,500

2013 Branson 2400
Hydro, loader,
rear remotes

HOWES

Farm Equipment

5659 - 5430 Hwy #34
Vankleek Hill, Ontario K0B 1R0
Tel: (613) 678-5599

Cellular: (613) 678-7381
Fax: (613) 678-6298



\$26,500

Cat 225 Excavator
Excellent undercarriage,
runs good



\$21,500

CaseIH 4694
Pto, 3pt

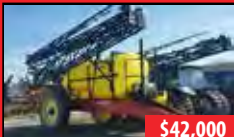

\$42,000

Gregson HT1500 Sprayer
Hyd. fold, 380/90R46, 1200G,
120ft boom, micro monitor



\$48,500

2015 John Deere 5055E Tractor.
John Deere H240 loader, 2sets
remotes, power reverse, cab



\$64,000

2002 John Deere 350C
Dump Truck



\$11,800

John Deere 447
Round Baler



\$5,500

Ghel 970
Forage Box



\$21,500

2018 Landoll 2511
5 shank in row ripper



**WE REBUILD
FORAGE BOXES**



Dion B58 19',
6 wheel
New in stock



B58 22' Combo Fr & Rear
Unload Weberlane Trailer
Call for pricing



Dion B58 25',
Front unload
Call for pricing



NEW!
SCORPION 300
Pre-Order now for
Spring delivery.



Creekbank Bale Wagon 24'
Mesh 12T & 30' Mesh 20T
Call for pricing



Dion 1016SE,
RH, 16'
\$4500



Gehl 940
& 920 16'
\$2500 ea



**S5502H, S5504H,
S5505H Forage Blowers,**
540-1000rpm
Starting at \$12,900

519-669-1051 Elmira, Ontario

SHIPPING AVAILABLE FOR PARTS & EQUIPMENT



JOHN DEERE 5320 4x4 with Quicke loader, approximate 4000 hours, has dash forward reverser **\$25,000**



MASSEY 135 Dual stage clutch with dual remotes 3cyl gas engine with power steering **\$3,500**



JOHN DEERE 2510 Has 540 loader, 4x4 with dash forward reverser, rear remotes **\$25,000**



JOHN DEERE 2350 Good condition with quick tach Frey loader, good tires, 4000 hours **\$12,500**



JOHN DEERE 2550 Low profile with 146 loader, has new paint with 3900 hours **\$13,500**



JOHN DEERE 1830 Deisel, PS has high & low Live pto w/3 point hitch w/remotes, New rear rims, new paint **\$7,500**



MASSEY 1105 110hp with good tires all around 4000 hours, good shape..... **\$8,500**

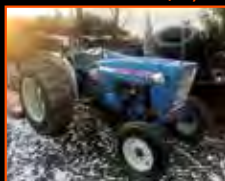

FORD 4000 Excellent original condition 3cyl gas engine with power steering **\$5,000**



2130 JD nice straight old tractor, runs great **\$6,800**



1070 CASE 7700 hours, owner tractor, mechanically good condition **\$8,500**



1370 WHITE power steering, 4500 hours, new tires **\$4,500**



DAVID BROWN 990 diesel, power steering, 4000 hours... **\$4,000**



5200 KRAUSE 15' no till drill, excellent condition..... **\$10,000**



574 INTERNATIONAL 4500 hours, diesel, power steering **\$5,500**



430 CASE loader, diesel, 42 hp, power steering, down pressure **\$6,500**



5320 JD 4WD, 720 quickie loader, 6500 hours..... **\$26,500**



2002 TM125 NEW HOLLAND, 8000 hours, Q980 Quickie loader **\$42,500**



1840 JD, 245 self leveling loader, 6500 hours..... **\$18,500**



2004 TN75 NEW HOLLAND with Frey loader, 4000 hours **\$26,500**



1830 JD, 146 loader, new clutch, good tires, hours unknown **\$11,500**

STEINER
New Parts for Old Tractors
STEINER TRACTOR PARTS AUTHORIZED RETAILER
for quality replacement tractor parts, large inventory stocked!
CONTACT SHAWN
for parts and pricing



4230 CASE INTERNATIONAL shuttle tran, new clutch **\$19,000**



990 CASE David Brown, power steering, 60 hp, 3100 hours **\$5,000**

J1 CASE TRACTOR SALVAGE
Many CASE tractors wrecked! 1940-1985 - many models
CONTACT SHAWN
for parts

WAYNE FLEWELLING
8550 CONCESSION 12 RR 1
PALMERSTON

Wayne 519-503-1130
Shawn 226-747-1267
CALL OR TEXT FOR MORE INFO ON A UNIT



Stewart's Equipment

9410 Wellington Road 124, Erin, Ontario

Stewart's Annual Massive Spring Inventory Clearing Auction

Saturday April 18th, 2020

Bidding starts at 9 am
Preregister Friday April 17th (10am-5pm)
Bid online with Proxibid
Now Accepting Quality Consignments



Case IH Maxxum 115

Beacon Light, Instructor Seat, Cab/Heat/Air, Radio, Rear Fender Switches, Flange Axle, 3 Sets of Remotes, 16x16 Semi Powershift Trans, Excellent Rubber, Grab Bar Lighting,

\$34,900



Kubota L3560HSTC

S/N: 31045, 792hrs, Cab/Heat/Air, LA555 Loader, 540 RPM PTO, 2 Sets of Remotes, 420/70-24 Rear Industrial Tires, 10-16.5 Front Tires

\$31,000



Case 420CT

S/n: N9M405169, 153hrs, 56 HP, 72" Bucket, Rubber Tracks (good), Cab/Heat, Pilot Controls, Ride Control, Hydraulic Q/A Front Auxiliary Hydraulics

\$26,500



Case 321D

S/N: HEC591256, Cab/Heat, 4WD, 72Hp, 4766hrs, 84" Hydrostatic Transmission, Front & Rear Fenders, Pin-On Bucket, Rotating Beacon Light, 400/70-20 Industrial Tires,

\$37,900



Case 721E

Diesel, 4 Forward 3 Reverse Gears, Cab/ Heat / Air, 20.5R25 Bias Ply Tires, XT Loader, Cold Weather Package, Ride Control, Radio, Top Master 3B6 Weight Sstem,

\$92,000



Volvo EW60E

S/N: VCEEW60EE00311135, Diesel, Hydraulic Straight Blade, Hydraulic Thumb, 24" Trenching Bucket, Cab/Heat/Air, Radio, Heated Seat, 12-16.5 Tires

\$79,900

Used Equipment ♦ Used Equipment

CASE IH
AGRICULTURE

WWW.STEWARTSEQUIP.COM



519-833-9616



Follow Us



Sales ♦ Parts ♦ Service ♦ Rentals

519-833-9616

9410 Wellington Road 124,
Erin, Ontario NOB1T0

Toll free: 1-888-833-9616

www.Stewartsequip.com



New Holland 330

2015, ROTO CUT, Interview
3 Monitor, Tandem Axle, Elec
Bale Length, 1000PTO RPM,
Auto Grease, WH550/45R22.5
Alliance Tires, Applicator,
Lights & Beacon, Folding
Roller Chute,

\$106,900



New Holland B95

2007, Cab/Heat/Air, Pilot
Controls, Rubber Stabilizer
Pads, Pin on 24" Bucket on
Hoe. Pin on 90" Bucket on
Loader, 12x16.5 Front Indus-
trial Tires, 19.5L24 Rear Indus-
trial Tires,

\$58,000



New Holland 6635

s/n: 093978B Diesel, Foldable
ROPS, 12x12 Mechanical
Shuttle, 2 Remotes, Quicke,
Q36 Front Loader (S/N:
7424593), 7' Bucket, Self Lev-
eling Loader, Tach replaced,

\$25,900



New Holland B95

S/N 031058024, Hours 2789,
Cab/Heat/Air, Radio, Extend-
able Hoe 24" & 12" Quick At-
tach Backhoe Buckets, Front
Fenders, 88" 1.11 cubic yard
Loader Bucket

\$45,900



New Holland 1432

Disc Mower Conditioner,
S/N:645078, 15' Cut, 1000
PTO RPM, Drawbar Hitch,
Center Pivot

\$11,600



New Holland TN75

4WD, 1315hrs,
S/N: 001264570, 16x16
Transmission, ROPS With
Canopy, 19.5x24 Rear Tires,
10.5x20 Front Tires, 540 RPM
PTO, 2 Sets of Remotes,

\$23,000



Caterpillar TH407

2077hrs, 101 HP, 2010, 9' High
Capacity Material Bucket
with Cat IT24 Hook up, Aux
Hydraulics, Hydraulic Quick
Coupler, Cab/Heat/Air, Radio,
460/70/r24 Michelin Tires

\$94,900



Kubota M135GXDTC

With Metal Pless Live Edge
10x16 Wing Blade, Cab/Heat/
Air, Front Fenders, Wheel
Weights, Cast Center Rears,
Nokian Tires, 540/1000 RPM
PTO, 2 Sets Of Remotes,
Rotating Beacon

\$87,900



Freightliner Snow Plow

107,300 kms, Auto, 10,000
lbs Front Axle, 23,000 Rear
Axle, Single Axle, Viking
Front Blade with Wing Mod
VCL144AHW 12' Wide, Hydro
Dump Box with Side dump, &
Air Tarp / Tailgate,

\$31,900

Used Equipment ♦ Used Equipment



Your Equipment Solution Headquarters!



IH 720 PLOW
5 furrow, 16", coulters
\$2,790



JOHN DEERE 854 ROUND BALER
10,000 bales, 14 knife chopper, excellent
\$22,900



JD 2305 TRACTOR
with loader, mower deck
Just In



2016 NH RB450 ROUND BALER
8200 bales
\$34,900



NEW HOLLAND BR740 ROUND BALER,
13,000 bales, bale slice
\$13,900



NEW MCHALE C460 bale chopper, rear
controls, 270 degree spout,
call to arrange demo



WIFO WB78 SNOWBLOWER
hyd hood & deflector, like new
\$2995



NEW MCHALE 991BE bale wrapper,
end tip, auto load, auto wrap, optional
remote control, loading arm



**LELY TORNADO RPC445
BALER WRAPPER COMBINATION**
6500 bales, excellent. \$64,900



2016 MCHALE V660 ROUND BALER
15 knife, 32,000 bales
\$33,900



MASSEY FERGUSON TD1655 TEDDER
8 rotor, 33' working width, cart type, 2016
\$22,900



JOHN DEERE 467 ROUND BALER
15,000 bales, silage special, Just In
\$16,900

M-Hale

C460

**SILAGE FEEDER
& STRAW BLOWER**

www.M-Hale.net

**Special
Offers
Available**



**Offering
You More!**



**300 Degree
Swivel Chute**



**56 Blade
Feed Rotor**



**Joystick
Control**



**Self Loading
Tailgate**



991B



998



V660



F5500



FUSION 3



CASHELS BALE KNIFE
euro mount
Call to demo



POTTINGER TERRADISC 5001T
5m, with packer. Call to Demo



KVERNELAND TAARUP 9447T RAKE
tandem, drawbar hitch, very good
\$8390



JD STALK CHOPPER
15', 1000 rpm
Coming



NEW MCHALE 994
bale knife, 3ph or loader mount,
requires one remote



DEMO - POTTINGER NOVACAT 351ED
Alpha Motion, front mower, 11'4",
\$19,900



POTTINGER FARO LOADER WAGON
tandem, auto loading, new
Call



DEMO - POTTINGER HIT 10.11T
tedder, 10 rotor, 35' working width, hyd
fenceline, 2 yr warranty



POTTINGER SERVO 35S
4 furrow rollover plow, ask about
a demo this fall.



NEW HOLLAND RB450 round baler,
crop cutter, endless belts, 2016, 15,000
bales, hydraulic feed roll, \$30,900



POTTINGER 3507TRC DISC MOWER
centre pivot, rubber rolls, quick change
blades Demo Unit



WALLENSTEIN
3 PH Vertical Woodsplitter
\$595

WINTER PRESEASON PARTS SALE
SAVE 15% ON POTTINGER & MCHALE
PARTS STOCK ORDERS.
Order now and save now!



2 year factory warranty!

**More success with
PÖTTINGER.**

TERRA DISC 4001

- Perfect forage thanks to aggressive disc position
- Blockage-free working thanks to large clearances
- Long service life due to quenched/tempered and forged parts
- Tilled soil – even cultivation horizon and safe cutting
- Untilled soil

Milestone Equipment Ltd.
4072 Line 72 Millsbank ON N0K 1L0
Phone: 519-525-3157

www.pottinger.ca

PÖTTINGER

McGrail

FARM EQUIPMENT



LIMITED
PARTNERSHIP



T7.060 59491, '09, MFWD,
3288 Hrs **\$83,500**



T7.250 59509, '14, MFWD,
1114 Hrs **\$114,500**



MF4710 59280, '18, MFWD,
333 Hrs **\$76,500**



CIH 7120 58582, '99, MFWD,
9028 Hrs **\$42,500**



6420 59414, '06, MFWD,
1558 Hrs **\$57,500**



T8.435 58266, '16, MFWD, 518 Hrs **\$284,500**



6420 56960, '03, MFWD, 2567 Hrs
\$84,500



6430 Premium, 58244, '10, MFWD,
7007 Hrs **\$66,500**



6430 Premium, 58335, '10, MFWD,
2440 Hrs **\$72,500**



7230 59306, '08, MFWD, 3957 Hrs
\$499,900



7230 59585, '09, MFWD, 5938 Hrs
\$89,500



7730 57376, '10, MFWD, 4791 Hrs
\$104,500



9220 59038, '06, 4WD, 3288 Hrs
\$135,000



CIH Maxxum 145 59510, '18, MFWD, 482 Hrs **\$159,900**



9400T 54626, '01, 4WD, 3110 Hrs
\$126,500



825I 59637, '13, 2WD, 915 Hrs
\$16,500



325 59051, '95, 2WD, 1364 Hrs
\$2,750



GT275 59624, '96, 2WD
\$2,250

Proudly serving our community with outstanding products

519 352 9480
CHATHAM
23550 Prince Albert Road

519 687 6662
COMBER
8705 County Road 46



GT235 59099, '00, 2WD
\$2,250



Kubota F2880E 58040, '06, 2WD, 1834 Hrs **\$8,000**



Kongsklide 600 59054, '85
\$5,950



750 59544, '97
\$39,500



1560 59084, '99
\$33,500



1560 59108, '98
\$42,500



1560 59480, '98
\$41,500



1850 54770, '98
\$27,500



9410 55230, '98, 2WD, 3571 Eng.
Hrs, 2605 Sep. Hrs **\$62,500**



9500 59310, '97, 2WD, 3900 Eng.
Hrs, 2500 Sep. Hrs **\$49,500**



893 59027, '97
\$21,500



893 59555, '02
\$23,550



920F 59311, '02
\$13,500



JD 3700 59058, '82 **\$3,950**



*Check out our large selection
of pre-owned, field ready
combines and hay equipment
in our climate controlled
storage building!*

parts and service for 59 years!

www.mcgrails.com

B-M

agri parts
combine • tractor • machinery
WRECKING

CALL US!
519-323-4375
MT. FOREST, ONTARIO



CIH 2388
4WD COMBINE,
3200 ENGINE
HOURS
\$52,500



JD 9550
COMBINE
5593 HRS,
CONTOUR
MASTER
\$46,000



JD 1590 10FT DRY FERT
\$39,900



KVERNELAND BB115
5 FURROW PLOW \$12,500



CIH 1020 25 FT FLEX HEAD
\$7,500



CIH BALER SB 541
LIKE NEW! \$19,500



CIH 20FT CULTIMULCHER
\$9,500



PRONOVOST 8FT SNOW
BLOWER \$4,500



JD 9500 COMBINE
2WD \$29,000



CIH 5400 DRILL, GRASS SEED,
VERY GOOD COND \$16,500



JD 625F FLEX HEAD
\$18,900



LUCKNOW 9 FT DOUBLE
AUGER BLOWER \$3,500



NH 27P HARVESTER PICKUP
\$2,800



NEW IDEA 5209 DISCBINE
\$7,500



CIH 8570 BALER
\$8,500



NEW HOLLAND L225, 2600
HOURS, JOYSTICK \$25,900



CIH 1440 COMBINE
STONE TRAP, CHOPPER \$9,500



GLEANER M2 COMBINE, 16FT
FLEX & 6 ROW CORN HEAD \$8,500



JOHN DEERE 936 DISCBINE
\$8,900



MILLER PRO 4100
\$5,500



GEHL R260 3600 HRS,
2 SPEEDS, VERY NICE \$32,900



CIH 8312 DISCBINE
\$9,500



HARDI COMMANDER 750
60 FT BOOM \$17,900



GEHL V330
ONLY 980 HRS. \$39,900



NH 1411 DISCBINE,
VERY NICE. \$16,500



HESSTON 1345 DISCBINE
\$17,900

TRACTORS FOR WRECKING

AC 190, 200, 185, 7000, 7050, 6060, 6080 4wd, RT100 4wd
Case 5140 4wd, 1690, 7140 4wd 137, 1410, 1200, 1210,
229, CX90-4wd, 995 4wd, 1594 4wd, 5520-4wd, 5250-4wd,
2590, C60 4wd.
CIH MX110 4wd, 884, 885, 685 4wd, 1896 4wd, 2294
McCormick MTX140
White 2-62, 1470, 1355, 1370, 2-85 4wd.
Ford TN 65 4wd, 3930 4wd, 8240 4wd, TW10, TS110 4wd,
3000, 5000, 5030 4wd. 6610, 8600, 8700, 7710 4wd cab.
IH 5220 4wd, 5488 4wd, 5240 4wd, 886, 684, 585 4wd, 574,
656, 685 4wd, 485, 1686.
JD 1030, 1120, 1630, 1830, 1840 4wd, 2010, 2130, 2140,
2550 4wd, 2750 4wd, 2755 4wd, 2950 4wd, 3020, 3130,
3140 4wd, 3155, 4430, 4440, 6310 4wd, 6430 4wd 8640
4wd, 7320 4wd, 7700, 4wd.
MF 175, 270, 275, 1085, 1105, 2675,
2705, 6180
Kubota 8950 4wd., NH L185 skid steer, 665

COMBINES FOR WRECKING

JD 9500-4wd, 9510,
9510 4wd, 9410-4wd,
7700, 7720, 8820-4wd,
6620-4wd, 6600,
66014435, 4420, 4400,
9400-4wd
GLEANER R42-4wd R40,
R62 4wd, L2, F2
NH TR86
IH 914, 1480, 1660, 1640,
2188-4wd

USED MOTORS

JD 239 turbo fits 2750 JD 359 turbo fits 7200

CALL US! 519-323-4375 MT. FOREST, ONTARIO

BRIAN SHANAHAN FARMS

7963 Egremont Road R.R.#8 Watford, Ontario



NEW HOLLAND CR 970 COMBINE
4 WD, 2600 SEP
HRS, GPS, VARIABLE
FEEDER
\$69,000



CASE IH 183
8 ROW S-TINE ROW
CROP CULTIVATOR,
SHIELDS, GUAGE
WHEELS, LIKE NEW
\$4,500



1999 GLEANER R-52
2600 SEP HRS,
CHOPPER, SPREADER,
SUPER NICE
\$44,000



12- JOHN DEERE LIQUID / DRY OPENERS
3" AND 6"
BAR STYLE
\$350 EACH



JOHN DEERE LIQUID OPENERS
1770, 1790,
FIT 7X7 BAR,
LIKE NEW
24 FOR \$425 EACH



2-KINZE KPM 2
PLANTER
MONITORS,
POPULATION
\$1,200 EACH



JD / KEARNEY 8/16, AUSHERMAN
NO-TILLS, REBUILT IN
2019, 15" ROWS, 2-22"
TRAMS, TIGHT UNIT
\$18,000



JOHN DEERE 1770
12 ROW W/ DRY
FERT, PNEUMATIC
DP, PRECISION
METERS, GOOD
SHAPE, NO-TILLS
\$35,000



JOHN DEERE AND RAVEN
HYD PLANTER
DRIVES, NEW AND
USED
\$ 800-\$1150



10-NEW YETTER
DOUBLE BLADE
NO-TILLS- JD/KINZE,
WHITE
\$325 EACH



2010 CASE IH 1240
16 ROW CCS
PLANTER, PNEUMATIC
DP, PRO 600, LIQUID,
TRASH WHIPS
\$59,000



UNVERFERTH 220
30' ROLLING
HARROW CART,
NICE SHAPE
\$13,500



GLEANER 630
CORN HEAD
HUGGER,
NICE SHAPE
\$7,500



MACFARLANE
REEL DISC
VERTICLE TILL, 12'
WIDTH, 120 HP,
NICE SHAPE
\$12,500



14-JOHN DEERE 3 BU BOXES
FOR VACUUM METER
TYPE PLANTERS,
7200/1770/1780 ETC.
150 EACH



15' 6" CHOPPING
REEL/CRUMBLER
COMBI UNIT
NICE SHAPE
\$2,900



LOTS OF NO-TILL
COULTERS
FOR KINZE, JOHN
DEERE, WHITE,
CASE IH
\$ CALL



2003-KINZE 3600
16 ROW, DRY
FERTILIZER, CLEAN
SWEEPS, CROSS
AUGER, 20/20
MONITOR
\$ 65,000



KINZE 3500
8/15, Vision Monitor,
NO-TILLS, BEAN AND
CORN METER
\$59,500



KINZE 3000
6/11, BEANS AND
CORN METERS,
KPM 2, ALL NEW
METAL & PAINT,
BOX EXTENSIONS,
EXCELLENT
\$34,500



KINZE 2600
12/23, KPM 2, NEW
BLADES ON CORN
ROWS, ALL GONE
OVER, TIGHT, EXC
PAINT, NO-TILLS
INCLD
\$58,000



1998 KINZE 2500
8/15, KPM 2,
NO-TILLS, SHARP
PAINT, BEANS
AND CORN
\$42,500



32- KINZE SINGLE
NOTCHED DISC
DRY AND LIQUID
OPENERS, BRACKETS
\$150-350 EACH



JOHN DEERE 1780
6/12, EVEN ROW
PACKAGE, AIR BAGS,
LIQUID FERT,
3 BU BOXES
COMING

shanahanhandyman@gmail.com • 519-870-0367

KUBOTA INTRODUCES FASTBALE

BY DIEGO FLAMMINI | FARMS.COM

Kubota is adding to its existing lineup of hay equipment in North America with the introduction of the FastBale continuous baler.

The implement has a pre-chamber and a main chamber, which allows the operator to produce bales quickly and seamlessly.

"The operator never has to stop the tractor," Andrew Marshall, director of national sales with Kubota Canada, told Farms.com. "From a baling perspective, if it takes one minute to produce a round bale, once that process is complete and the bale needs to be ejected, other balers would have to stop the unit."

With the FastBale, an 800mm-in-take rotor feeds crop material into the pre-chamber, which is equipped with a 25-knife chopping system.

Once the bale is at its proper density, the crop flow and bale is sent into the main chamber to complete the process. When the bale is complete, the crop flow is redirected back to the pre-chamber to have netting applied.

At the same time, the bale in the main chamber is ejected onto the wrapper and then placed onto the ground.

When the pre-chamber is full of crop material, the process repeats



itself.

Given the challenges farmers face during any given year, it's important for them to have tools that allow them to work faster, Marshall said.

"When we consider baling today and look at weather patterns, timing and staffing challenges, anything we can do from a one-pass approach or increase capacity for a single operator creates those natural efficiencies," he said.

Kverneland Group, a Kubota subsidiary based in Ravenna, Italy, built the FastBale and European farmers have been using it for the last few years.



DEMO UNIT

KUBOTA SSV65P
SKID LOADER,
Factory Installed
Cab with high flow,
Hydraulic quick
attach coupler,
Pilot Controls (ISO).
\$CALL



DEMO UNIT

KUBOTA RTV-X900
UTILITY VEHICLE,
Work Site Model, 22
HP, 4wd Diesel, ROPS,
hyd dump box w/
fac. spray bed liner,
HD tires, grill guard/
bumper. \$CALL



DEMO UNIT

KUBOTA M7-171
PREMIUM KVT
TRACTOR,
Variable Trans, 171
HP, 140 PTO Horse
Power, 12" LCD
Touch Panel.
\$CALL



DEMO UNIT

KUBOTA RTV-X1100C
UTILITY VEHICLE,
25HP, 4WD Diesel,
Cab w/heat and AC,
Factory spray
bed liner, HD
worksites tires.
\$CALL

DeBoer's Equipment

1-800-661-7006 | 519-846-5388
www.deboersequipment.com | Elora, Ontario



FENDT

fendt.com | Fendt is a worldwide brand of AGCO.

IT'S FENDT. IT'S TIME.

EVERYTHING YOU'VE HEARD ABOUT IT IS TRUE.

©2019 AGCO Corporation. Fendt is a brand of AGCO Corporation. AGCO and Fendt are trademarks of AGCO. All rights reserved. FTR1900202/03



2015 CASE IH 185 PUMA CVT
2800HRS, AUTO STEER
\$135,500



NEW CUB CADET 750 CHALLENGER
W ELECTRIC DUMP,
WINCH , LOADED
\$ 16,800



2008 MF7495DYNA VT
NICE SHAPE 50K CVT
WEIGHTS DUALS
\$115,000



1998 WHITE 8710
POWERSHIFT,
EXCELLENT SHAPE
\$69,995



2016 MF 4610
280 HRS,
WARRANTY LEFT
\$34,500



JD 4760
184R42 DUALS, FENDERS
& WEIGHTS, QUICK HITCH
\$59,500

W AGCO DT180A - CV5, 3750 HRS, #209798.....	\$89,995	W KUBOTA M7060 w/ M21 LDR - 2017, 1000 HRS.....	\$45,000
W CHALLENGER 670B, 4WD	\$129,900	W KU M7040 SUHD - 2017, 732 HRS, #209797.....	\$33,500
W CHALLENGER 9250 - 30FT DRAPER.....	\$39,500	W 2017 KUBOTA BX25D TLB.....	\$17,500
W CHALLENGER MT655C 3400 HRS	\$129,500	W KUBOTA T2080 with front snow blower & mower.....	\$3500
L CA 580/LDR - 3 PT, PTO, #209834	\$16,500	L MF 4610 W/CAB, LOADER, 1500 HRS.....	\$45,000
L CA ST550 QUAD - 3280 HRS, #209753	\$265,000	L MF 1705 W/LOADER, 177 HRS.....	\$13,500
L FE 718 - 145 HP, 2500 HRS, BIG PUMP, #209195A	\$199,000	L MF 1736L with 2200 hrs R4 tires.....	\$22,000
L FE 718 - 145 HP, PROFI + FRONT PTO, LIFT, #209523	\$211,000	L MF 6170 cab MFWD 5500 HRS.....	\$22,900
W FENDT 933 - 2014, 2400 HRS	\$250,000	L MF 6180 - w/loader 1400 HRS.....	\$39,500
W FENDT 927 - 2016 - Profi Plus, 220 HRS	\$259,000	W MF 1705 W/60' DRIVE OVER, 100 HRS, WARRANTY	\$14,000
W FE 718S4 - 2016, LOADED, 3600 HRS, NEW TIRES #	\$155,000	W MF 7726 2015 - auto steer	\$165,000
W FE 720 - 2016, LOADED, 3000 HRS, NEW TIRES.....	COMING	W MF 6180 - 110HP, 4000 HRS, #209529	\$32,995
W FE 828S4 - 276HP, 2855 HRS, #209853	\$239,000	W MF 8140 - 1995, REAR DUALS, 3000 HRS, #209696	\$42,500
W 2015 FENDT 927SV4 BLACK BEAUTY 3455hrs	\$219,900	W MF GC2600 - 60" DECK, LDR, 800 HRS, #209826.	\$12,000
W JD 4760 - 1993, 8180 HRS, 175 HP, PTO, #209744.....	\$59,900	L NH 2008 570 SM SQ w/KICKER. NICE SHAPE	\$18,500
W JD 5083E - CAB, LDR, 210 HRS.....	\$62,000	L NEW DEMO SUNFLOWER 4511-11	\$49,500
JD 6155R - MFD, GREEN STAR.....	\$169,999	W NH T8-300 - w/WAAS auto steer.....	\$128,500
W JD 7630 - CAB, 8435 HRS, GPS, 800/70R30, #209648...	\$79,000	W NEW DEMO SUNFLOWER 4511-09	\$46,500
W JD 830 - PS, VERY CLEAN, #209851.....	\$15,000	W STEINER 420 - NEW ENG, 700 HRS, 60" DECK, #209550	\$7,499
W JD 9230 - 4WD, DUALS, 3300 HRS, PTO, #209828.....	\$205,000		

NEW AND USED TRACTOR & TILLAGE. SEE US FOR EXCELLENT FINANCE RATES!

ADVANTAGE
FARM EQUIPMENT LTD

519-845-3346 • WWW.ADVANTAGE-EQUIP.COM

ESSEX, ON
(519) 723-28580

WYOMING, ON
(519) 845-3346

LONDON, ON
(519) 652-1552

©2019 AGCO Corporation. Massey Ferguson is a worldwide brand of AGCO Corporation. Massey is a brand of AGCO. AGCO, Massey and Massey Ferguson are trademarks of AGCO. All rights reserved.

Stoneage

FARM & INDUSTRIAL EQUIPMENT

OVER 1500 PIECES OF EQUIPMENT!

www.stoneageequipment.com • 519-393-6415 • stoneagefarms@quadro.net



White 2-65 Tractor w/cab,
3400 hours

\$8,900



Ford 6700 Tractor
with cab

Call for pricing



Kongsilde 300 Plow,
5F Hyd reset, adj width

\$5,900



John Deere 1630
w/loader

\$9,500



New Idea 353 TA Spreader,
Double beater, End gate

\$6,900



Case W11
Wheel Loader

\$16,900



Roda Ground Drive
Manure Spreader

\$2,200



Massey Ferguson
124 Baler with thrower

Call for pricing



Vermeer TS-245
tree spade SS QA

\$5,900



Massey Ferguson 265
tractor w/loader

\$10,500



Sunflower 30'
Rolling Crumbler

\$10,900



Kverneland
338 Taarup 10 ft

\$5,900



Houle 484D
4000 gal Manure Tank

\$9,500



Gehl 4615
Skidsteer

\$10,900



New Idea 3618 DB EG
Manure Spreader

Call for pricing



Kverneland
4 Furrow Roto Vari-width Plow

\$6,900



Terragator 1603 - 1000 gal tank, 75
ft booms, 3708 Cat. 28% applicator.

\$15,500



Ford
25 ft Rock flex disc

Call for pricing



Hagedorn 275
hydro push spreader

\$11,500



Case 1194
2wd, tractor with loader

\$7,900



Various buckets & attachments.
Large inventory

Call for details



WIC Bale unroller,
gas engine

\$2,500



White 251
11' Disc, new

\$1,900



Vacuum Tank
800-1000 gallon

\$4,500

5475 Line 26 - RR #2 St. Pauls Station • Delivery Available

WE BUY YOUR USED EQUIPMENT AND TRACTORS!

Stoneage

OVER 1500 PIECES OF EQUIPMENT!

FARM & INDUSTRIAL EQUIPMENT

www.stoneageequipment.com • 519-393-6415 • stoneagefarms@quadro.net



Brillion
3pt Seeder for Brome
\$3,900



Badger 6'X10'
Manure Pump
\$2,900



Badger
22ft Lagoon Pump
\$4,900



Krause
18' Disc Hyd fold
\$5,500



Vicon FC 1500T
16' Cultivator
\$2,900



Husky Manure Tank
1500 gallon
\$4,500



Cockshutt
PTO Spreader #471
\$2,900



John Deere 1209
Haybine
\$2,900



JD 855 Tractor Loader,
mower, hydro
Call for pricing



Nuhn
35 ft Lagoon Pump
\$4,900



King Kutter
3pt 6' disc New
\$2,500



Hutchmaster
13' Offset Disc
\$7,900



Massey Ferguson
285 Tractor
\$8,900



Hesston 4600
inline Baler
\$4,900



White 6105
4WD
\$22,900



Bodco Lagoon
32' Manure Pump
\$8,900



Komatsu WA 350
Wheel Loader
\$25,000



Kabota BX 1500 tractor
w/loader & mower, 4wd
\$9,500



New Idea 3618 DB EG
Manure Spreader
Call for pricing



Wilson
48' Hog/Cattle trailer
\$6,900



Bushog
3pt pto disc
\$3,900



IH 130
Manure Spreader
\$3,900



Mobark
3pt Woodchipper
\$4500



Landoll 2200
5 shank disc ripper
\$10,900

5475 Line 26 - RR #2 St. Pauls Station • Delivery Available

WE BUY YOUR USED EQUIPMENT AND TRACTORS!



Premier

Equipment Ltd.



STK#109646

BRENT CPC 2000 ... \$6,995
SHANK RIPPER 30" SPACING
SELLING AS IS



STK#109874

IHC 7100 ... \$4,995
8 FURROW, SPRING RESET, ON-LAND
PLOW



STK#111787

JD 2700 2004 ... \$19,995
12.5' MULCH RIPPER, 5 SHANK 30",
REAR DISC CONDITIONER



STK#103985

JD 637 2011 ... \$34,995
29' 3 SEC FOLD, 9" SPACING, 3 BAR
COIL TINE, HYD FORE & AFT



STK#111815

6 FURROW ROLLOVER ... \$17,995
GREGOIRE BESSON, 6 FURROW ROLL
OVER PLOW, 3PT



STK#101982

SALF 8200 2012 ... \$33,595
12 FURROW ON LAND, MAIN ADJUST,
SPRING RESET



STK#105350

SUNFL 5035 2005 ... \$34,995
30' C SHANK CULT, 3 SECT, LEVEL LIFT,
4 BAR SPIKE TOOTH



STK#105351

SUNFL 7232 2004 ... \$10,995
30' PULVERIZER, 3 SECTION FOLD



STK#111246

BRIAWM3 2019 ... \$6,695
AERWAY 7.5' WORKING WIDTH ON 8'
FRAME WITH 2-750LBS WEIGHTS



STK#109616

CIH PTX300 2003 ... \$9,995
31' CHISEL PLOW, 3 SEC FOLD,
LEVEL LIFT



STK#109505

KONGS TRIPLE K 1995 ... \$2,995
KONGSKILDE, 20', 3 SECTION
FOLDING S TINE, FIELD CULTIVATOR



STK#105816

MF MF259 ... \$3,295
26' 3-SEC FOLD C SHANK CULT,
BUSTER BAR **SELLING AS IS**



STK#110023

PENTA 300 2015 ... \$45,995
44', 5 SECT, S-TINE, FLOATING HITCH,
3 BAR COIL TINE



STK#109615

POETT 6001T 2016 ... \$53,995
6M TERRA DISC, 2PT HITCH



STK#109893

POETT 6001T 2016 ... \$54,995
6M TERRA DISC, FLOATING HITCH,
RUBBER ROLLS



STK#105360

SUNFL 5035 2012 ... \$49,995
35' C-SHANK CULT, 3 BAR COIL W/ SGL
BASKET, 9" SWEEPS



STK#110002

JD 630 1998 ... \$11,995
630 RIGID DISK-15', 9" SPACING, REAR
HITCH, HYD



STK#103903

BBI JAVELIN 2017 ... \$76,995
12' HYD DRIVE FERT SPREADER, TEE
JET RATE CONTR, SCAPE, TARP, WAR



STK#107163

CB1200 2009 ... \$69,995
ARTEX 30' 1200 CU/FT MANURE
SPREADER, STEERING AXLE, HYD TILT



STK#111428

PIK 790 2007 ... \$14,395
PIK RITE HYDRA RAM SPREADER,
560/60-22.5 SINGLES, 540 PTO

Alliston
705-435-7551

Ayr
519-632-8998

Courtland
519-688-1011

Elmira
519-669-5453

Listowel
519-291-5390

CHECK OUT OUR LINE-UP OF PRE-OWNED EQUIPMENT

www.premierequipment.ca



STK#99592

HARDI 4000 2011 ... \$29,995
PT NAVIGATOR SPRAYER, 90' BOOM,
RATE CONTROLLER



STK#101638

SK 1250 ... \$23,900
SPRAY KING- PT SPRAYER, 90' BOOM,
20" SPACING, 1250 GALLON



STK#108694

RJ RJF1819 2018 ... \$13,595
19' PACKER WITH 18" SPROCKET
PACKER WHEELS



STK#98493

HARDI 3000 2008 ... \$25,995
NAVIGATOR, 90' BOOM, 5500 RATE
CONTROLLER



STK#109152

AGCO 1803 ... \$34,500
TERRAGATOR, 70' BOOM, SS TANK,
RAVEN CONTR, JD AUTO, 4507 HRS



STK#98817

AGCO 8204 ... \$59,995
70' AIRMAX BOOM, AUTO TRAC
READY, 4754 HRS



STK#106675

AGCO 9203 2005 ... \$56,999
70' BOOM, 500 GAL, 1050/32, FALCON
II, GUIDANCE, RATE CNTRL, 4525 HRS



STK#109579

AGCO RG900B 2016 ... \$267,995
ROGATOR DRY BOX 200cu f,
GUIDANCE, 950 HRS



STK#105708

AGCO ROGATOR 2011 ... \$145,500
90' BOOM, SS TANK, VF380/90R46,
2909 HRS



STK#109731

NH SP310F 2018 ... \$415,999
120' X 20", SS TANK, GUIDANCE,
320/46, HYD TREAD ADJUST, 679 HRS



STK#109928

NH SP365F 2014 ... \$295,499
120' BOOM, 20" SPAC, SS TANK,
GUIDANCE READY, 380/50, 650/38,
2126 HRS



STK#105022

GVM E9324 2014 ... \$237,995
GVM PROWLER - 300 cu/r DUAL BIN
SS, SPINNER, 650/32, 1525 HRS



STK#106677

NL 200G4-11 2016 ... \$54,999
NEW LEADER 200 CU FT, BELT OVER
CHAIN, ELECTRIC ROL TARP



STK#97587

NL NL3220 ... \$56,595
NEW LEADER 200 CU FT SS DRY BOX,
FITS 4930 & 4940



STK#106795

1740-8100 2005 ... \$34,995
FLEXI-COIL - 30' X 7.5"/15", SINGLE
SHOOT, MARKERS



STK#110593

IHC 510 ... \$2,995
COMBO BOX DRILL, FERTILIZER UN-
USED, GRASS SEED ATTACHMENT,



STK#111425

JD 750 1993 ... \$29,995
15", PLAIN GRAIN, 7.5" SPACING,
MARKERS



STK#109018

GP 1500 ... \$29,995
GREAT PLAINS - 15' X 7.5", LIQUID
FERT, MARKERS, COULTER CART



STK#108164

PT 400DX 2015 ... \$8,500
PRO TRAKKER - 3PTH MOUNTED
PLANTER GUIDANCE SYSTEM



STK#111113

UNVERFERTH 1995 ... \$5,995
31' WIDTH DOUBLE ROLLING BASKETS
W/ SPIKE BAR, EXT. TONG

Mt. Forest
519-323-1340

Ospringe
519-833-9332

Simcoe
519-426-8130

Smithville
905-957-2133

Tavistock
519-655-2200



CHESLEY - 519-363-3192 | LUCKNOW - 519-529-7995
MOUNT FOREST - 519-323-2755 | WALTON - 519-887-6365
www.robertsfarm.com



USED EQUIPMENT



STK# US59545

NH T6.175 - 2014/
4WD/1821 HRS/ 3
REMOTES \$99,900



STK# US1306

NH T6.155 - 2015/
1256 HRS/ STOLL FZ
45 LDR \$104,900



SLK# 014825

NH T6020 - 2011/
3747 HRS/ 845TL LDR/
2 REMOTES \$61,900



STK# 015817

NH T6.165 - 765 HRS
/ 4WD/ CAB
\$89,900



STK# 014174

NH T7.210 - 2387 HRS
/LDR/AUTO COM-
MAND \$112,900



STK# US60776

NH T6030 - 2008/
6799 HRS/ 4WD/
NH840 LDR \$46,900



SLK# 015844

KUB M9960 - 2013/
2010 HRS/ 4WD
\$39,900



STK# 015740

NH TN95A - 2007/
2288 HRS/ SELF LEV-
EL LDR \$31,900



STK# 015720

KUB L5460 - 2014/
400 HRS/ CAB/ AIR/
LDR \$42,900



STK# US2114

KUB M6-141 - 1319
HRS/ LDR/ 4WD/ 3
REMOTES \$89,900



SLK# 013460

NH C232 - 2015/ 622
HRS/ HYD QA/ PILOT
CONTROLS \$59,900



SLK# 015406

NH L220 - 2012/ 4203
HRS/ROPS/ EH CON-
TROLS \$17,900



STK# 015482

SUNFLOWER 1321-14
14FT CENTER FOLD/
ROCK FLEX \$17,900



STK# US58811

SUNFLOWER 4511 -
2014/ DISC CHISEL/
13FT \$39,900



SLK# 014672

LEMKIN RUBIN 9KA -
2015/ 5M SPEED DISC
\$46,900



SLK# 014988

LANDOLL 7431 -
2010/ 29' VT DISC
\$59,900



STK# US59937

NH RB450 - 2015/
5030 BALES/ ROTO
CUT \$37,900



STK# US60003

NH RB450 - 2015/
13400 BALES/ 4X4
ROTO CUT \$34,900



SLK# 014460

NH 7060 - 2008/
19365 HRS/ SILAGE
SPECIAL \$14,900



SLK# 013955

NH BR7060 - 2009/
14849 BALES/ ROTO
CUT \$17,900

Legendary Customer Service - It's In Our DNA

Follow us



@robertsfarmeq

Hahn

FARMS (1998) LTD

STRATFORD, ON (519) 271-1916

Email: sales@hahn farms.on.ca

www.hahn farms.on.ca



JD 9470R

4wd, powershift, 800 70R38 Duals,
4600 processor, one owner



JD 7130

Premium 4wd tractor, cab, air,
741 loader, 3 remotes



JD 6125R

4wd tractor, Premium cab, air,
H340 loader, IVT, 3rd function



2009 KUBOTA M108X

4wd tractor, cab/air,
LA1301S loader, powershift



JD 6430

4wd, 673 loader, cab/air, 24 speed
PQ, one owner, low hours



JD 1790

16/32, notill Interplant planter, Row
Command, cast closing wheels, low acres



ROGATOR 544

self propelled sprayer, stainless
steel tank, EZ Guide guidance



JD 4830

sprayer, 100' boom, 20" spacing,
stainless steel tank, chemical educator



JD 2210

45' cultivator, 4 Bar harrow, Rear
hitch, knock off sweeps, clean



WHITE 6106

6 row planter, Market cross auger,
Yetter NT coulters, SM 3000 monitor



BRILLION LANDOLL SSB12

12' grass seeder, hyd. lift, double box



HYDRAULIC FOLDING DRUM ROLLERS

36', 34', 32', 30', 16', light kits

Bryan's

THE HOME OF GREAT DEALS

PARTS



12-ply Grader Tires in Stock
13.00 x 24 - \$390
14.00 x 24 - \$440



Mechanical Suspension seat
with arm rests. Vinyl.
\$255



Industrial Tires
17.5x25 - 16 ply - \$650
20.5x25 - 20 ply - \$950
23.5x25 - 20 ply - \$1090
26.5x25 - 24 ply - \$1600



Winter Special, Galvanized Construction
fencing. 10' x 6' - \$85 each.
Includes cap and foot piece.



Hawk Radial Truck Tire Clearance!
255/70R22.5 - \$149 each



300 litre diesel tank with 12 volt electric
pump, unused. 42" x 36" x 19" \$750



16' x 5/16"
New transport chains
\$40



Implement tires, 8 ply bias
9.5L15 - \$105 11L15 - \$115
11L16 - \$125



Powered Jack with A-Frame,
4000lbs 14" + 8" drop leg
\$160



6" Bench Vise
\$105



Backhoe Tires in stock
16.9 x 24, 16.9 x 28,
17.5L24, 19.5L24, 21L24



200 litre diesel tank with pump, unused.
Includes pump, hose, nozzle
\$600



Skidsteer Tires in stock
10-16.5, 12-16.5,
12.5-80, 14-17.5



24 piece imperial
ratchet wrench set
\$190



400 litre capacity diesel tank.
Includes pump, hose, nozzle
\$750



Indoor or Outdoor Classic Sauna. 41" L x 45.5"
W x 75" tall. Red Cedar. Far Infrared. \$1200
(Indoor) or \$1700 (Outdoor, with roof kit)



Universal Seats
Black or yellow
\$99

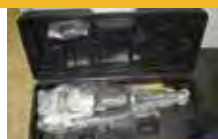

1" Air Impact Wrench
\$225



Petlas tires, Bias and Radial many sizes.
11.2x24 Bias - \$255
520/85R42 radial - \$1350



Inquire about A/I aftermarket products
for a wide variety of Industrial and
agricultural equipment.

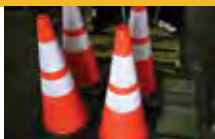

Plastic Traffic Safety Cones
28" tall
\$16



Canadian Hemlock Barrel Sauna. Tinted
full glass door, 6KW heater, stove and
stones 71" x 71" x 83" \$4900



10' x 6' Construction Fencing
in stock.
\$90 each



Forklift style replacement
seat, no arms
\$99



4062 HWY #6 PUSLINCH, ON NOB 2J0
519-837-0710 | 1-888-519-3710

BRYANSFARM.COM

USED EQUIPMENT



IH SPX3310 Sprayer 2007, 4 WD, 90' Booms, 20" Spacing, 1050 Stain Steel Tank, Chem Induct, Fence Row Noz, 5 Noz Body, Hyd Varied Width Tires, Raven Controller, 380/90 R46 Tires, Good Cond 4195 HRS **STOCK # 6031D \$74,500**



Willmar 765 Sprayer 4 WD, 80' Wide Booms, 20" Spacing, 550 Gal Poly Tank, Raven GPS, ARC 6000 Rate Controller 4026 HRS **STOCK # 6017D \$28,900**



Ag Chem 1803 Terragator Automatic Transmission, Ag Leader 2020 Stainless Steel Box, Monitor, Very Good Condition **STOCK # 2540D \$36,900**

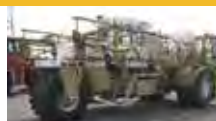

Tyler Titan 3300 Sprayer 1700 Gal, 60" Spacing, 90' Boom, Raven Monitor, Automatic Transmission, 1000/50 R25 Tires 5820 HRS **STOCK # 4653C \$14,900**



DMI Tigermate II Cultivator 26' Wide, C-Shank, Shank Savers, 3 Bar Spring Time Harrow, Walking Tandems, Rear Hitch, VG Cond **STOCK # 6550D \$26,900**



John Deere 960 Cultivator 22' Wide, C-Shank, Spring Time Harrows, Walking Tandems Base, Good Condition **STOCK # 6551D \$13,900**



John Deere 980 Cultivator 24' Wide, C-Shank, Walking Tandems, 5 Bar Spike Harrow, Good Condition **STOCK # 2501D \$19,900**



Case IH 4300 Cultivator 22' Wide, C-Shank, New Sweeps, Shank Savers, 5 Bar Spike Harrows, Very Good Condition **STOCK # 2009D \$18,900**



Massey 9180 Planter 2015, 16 Row, 30" Spacing, Dry Fert with Cross Auger, Liquid Fert, Trash Whippers, Seed Firmers, New Blades, 3 Bushel Hoppers, Monitor, VG Cond. **STOCK # 6548D \$74,500**



Great Plains YP825AR Planter 2017, 8 Row, 30" Spacing, Center Pivot, Dry Fertilizer, Cross Auger, Single Disk Fert Opener, Seed Firmers, Vacuum, Hydraulic PTO Pump, Corn and Soybean Plates, Very Little Use **STOCK # 5502D \$62,500**



White Agco 8200 Planter 12 Row, Liquid Fertilizer, Flex Frame, No Till Fertilizer Coulters, Trash Whippers, HD Down Pressure, PTO Hydraulic Pump, Monitor, Very Little Use. **STOCK # 1100D \$59,900**



John Deere 7200 Planter 6 Row, 30" Spacing, Dry Fert, Single Disc Openers, No-Till Coulters, Vacuum, Seed Firmers, New Fert Augers, 540 PTO Pump, Monitor, Very Good Condition **TOCK # 1521D \$20,900**



John Deere 3032E Tractor 2014, 4 WD, Diesel, Hydrostatic Trans, Quick Attach Loader, Canopy, 540 PTO, 3 Point Hitch, Runs and Drives Well 32 HP 845 HRS **STOCK # 6029D \$23,900**



Kubota BX1860 Tractor Diesel, Hydrostatic Trans, 4 WD, Front Mount Loader, 54" Wide Belly Mower, 3 Pt Hitch, 540 Rear PTO, Very Good Condition 18 HP 540 HRS **STOCK # 6522D \$14,500**



John Deere 3033R Tractor 2015, Diesel, 4 WD, Hydrostatic Transmission, Quick Attach Loader, 540 PTO, 3 Point Hitch, Hydraulic Arm Adjust. 567 HRS 33 HP **STOCK # 6025D \$24,900**



Case IH Farmall 45B Tractor 2013, 4 WD, Cab, A/C, CVT Trans, 3 Point Hitch, 4 Rear Remotes, 540 PTO, 6'-10" Front Mount Snow Blade, 84" Rear Mount Snow Blower 45 HP 800 HRS **STOCK # 6015D \$35,900**



Ford 1600 Tractor 1979, Diesel, 540 PTO, 3 Point Hitch, Almost New Rubber, Runs Well 25 HP 1201 HRS **STOCK # 1508D \$6,900**



Ford 6000 Tractor 1963, 2 WD, Diesel, Power Shift Transmission, 540 PTO, Single Rear Remote, 18.4 - 34 Tires, Runs and Drives Well 73 HP 9880 HRS **STOCK # 4509D \$5,900**



International 1086 Tractor 1977, 2 WD, 540 / 1000 PTO, 2 Rear Remotes, 18.4 - 38 Duals, Runs Well 130 HP 8000 HRS **STOCK # 5526D \$10,500**



J&M TF215 Rolling Harrow 13' Wide, Double Rolling Basket, Harrow, Very Little Use **STOCK # 6541D \$9,900**



J&M TF212 Rolling Harrow 34' Wide, Tow Behind, Double Rolling Baskets, Harrows **STOCK # 5018D \$14,500**



J&M TF215 Rolling Harrow 36' Wide, Tow Behind, Double Rolling Baskets, Good Condition **STOCK # 5019D \$12,900**



Unverferth 220 Rolling Harrow 33' Wide, Double Rolling Baskets, Harrow **STOCK # 5512D \$9,900**



John Deere 4020 Tractor 1967, 2 WD, 540 PTO, 2 Rear Remotes, 18.4 - 34 Tires, Runs and Drives Well 100 HP **STOCK # 3507D \$8,900**

RAISED ON A FARM

JCB Agri telehandlers were born and raised for use on the farm. A rugged chassis makes for stable loading, lifting and hauling while JCB's powerful, no-DPF engines deliver unbeatable power, productivity and uptime for every material handling task on the farm.

Contact Advance Equipment to learn more about our full range of telehandlers.



ADVANCE JCB

607 Colby Drive | Waterloo, ON | 519-742-5878
6297 Cty Rd 109 S | Harriston, ON | 519-510-5878
AdvanceEquipment.net

10296



JCB 426 2.75 YD. BUCKET, HYDRAULIC COUPLER, AUX HYDRAULICS, 20.5X25 TIRES, DELUXE CAB, HVAC. 2 UNITS AVAILABLE. POA.



JCB 527-55 COMPACT TELEHANDLER, 3100 HOURS, COUPLER, FORKS, 6000LB., 18' LIFT HEIGHT. \$49,500.



JCB TM320, 6400 LB. CAPACITY, 17' LIFT HEIGHT, DELUXE CAB, HVAC, COUPLER, AUX HYD, 2900 HOURS VERY NICE. POA.



JCB 541-70AG+, 125 HP, 9000 LB. CAPACITY, 23' LIFT HEIGHT, DELUXE CAB, HVAC, COUPLER, AUX HYD. NEW TIRES. POA.



CAT TH350B 6000LB, 36' LIFT, BUCKET & FORKS, SERVICE. \$37,500.



JCB 541-70AG, 109 HP, 9000 LB, 23' LIFT, CAB, HVAC, GOOD CONDITION. POA.



JCB 536-60AG, CAB, HVAC, COUPLER, 7000 LB, 21' LIFT, VERY GOOD. POA.



2015 DIECI 25.6 COMPACT TELEHANDLER, CAB, BUCKET, 1285 HOURS. \$54,500.



— *Farm Properties* —

FOR SALE



www.Farms.com/RealEstate
realestate@farms.com

ZONING CHANGES FOR AGRI-TOURISM

by KATE AYERS

Farmers looking to diversify into agri-tourism should be aware of government regulations.

For some farmers, agri-tourism offers an opportunity to expand or specialize their operations to tap into new markets. However, before embarking on this journey, producers should ensure their properties are eligible for land use changes.

Specifically, landowners should check with their local municipalities to determine what uses are permitted on their farms, based on official plans and zoning bylaws, an OMAFRA article said.

Fortunately, farmers can access some resources to help them navigate this venture.

"OMAFRA's Guidelines on Permitted Uses in Ontario's Prime Agricultural Areas is available to help farmers interpret the policies in the provincial policy statement," Bianca Jamieson, OMAFRA's spokesperson, said to *Better Farming* in an email statement.

Policies are similar in provincial plans such as A Place to Grow: Growth Plan for the Greater Golden Horseshoe and the Greenbelt Plan. The Provincial Policy Statement and these other provincial plans provide direction on matters of provincial interest including the protection of prime agricultural areas.

OMAFRA's guidelines "explain diversification opportunities and the criteria that need to be met for different categories of uses," she said.

"Farmers should check with the municipal planning department to clarify land use

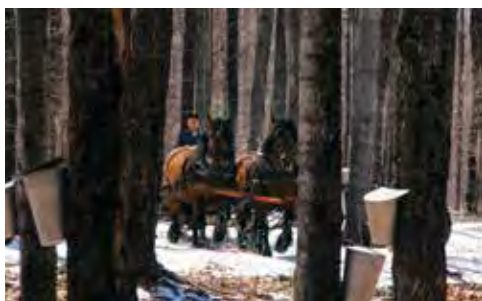

planning requirements, for example, on the need for a zoning bylaw amendment," Jamieson added. "If new buildings or additions or modifications to buildings are anticipated, farmers should also check with the municipal building department on building code requirements."

Overall, land policies in Ontario "permit a wide range of different uses and economic opportunities on farms within prime agricultural areas."

Farmers should also consider tax implications of land use changes.

"Since a change in land use can result in a change in tax assessment, it is crucial that farmers interested in undertaking agri-tourism or other ventures on their farms consult with the Municipal Property Assessment Corporation," Jamieson said.

For example, switching from an agricultural land use to a commercial or industrial business may result in a higher tax rate, she added. **BF**



NEW LISKEARD FREE STALL ONGOING DAIRY FARM

Barn built in 2011. Total acreage is approximately 341.5 acres with approximately 314 tiled workable acres. Transferable milk quota is 75.8 kg. Westfalia surge double 5 herring bone parlor. Two houses. Comes with herd and full line of field equipment. 300 Ton propane dryer. Two storage sheds: 40 X 220 and 40 X 120. More land available if needed. Exclusive listing.

BRUCE PENINSULA HORSE FARM Turn key equestrian facility with boarders. 190 acres farm with the house. 145 workable/tile drained land. 18 Stall Horse Barn, Indoor Arena. Exclusive Listing.

BRUCE PENINSULA BEEF FARM 250 acres with 5 bedroom 2 storey house. 130 acres of open hay fields the rest is pasture and maple bush. Two bunk barns, 40X60 drive shed, 40X80 coverall and many other outbuildings.



IGOR POLISZCZUK, Salesperson
Sutton West Realty Inc., Brokerage
12 Jopling Avenue South, Toronto, ON
Office: 1-877-503-3366 Cell: 416-528-8945

EXCLUSIVE LISTINGS

Call for more information

Independently Owned & Operated



JUST FARMS



Sutton Group - Just Farms Realty Inc.

JoAnne Baines
sales representative
519 670 2660
joanne@justfarms.ca



Philip Chabot
broker of record
519 495 7117
philip@justfarms.ca

JUST LISTED NORFOLK COUNTY 541 acres with 450 workable. Specialty crops. Available on a 5 year lease-back. Ideal investment. \$5.67M

SOLD

HURON COUNTY 304 acres with approx. 230 workable acres with 3 road access in one block. This is an excellent block to add to your existing land base or start up a new operation with great location to build. Random tiling with some systematic tiling. \$3.4M

WANTED FARMLAND WITH GRAVEL

WANTED 500 - 1000+ ACRE BLOCKS OF LAND with possible long-term lease back.

WANTED ORGANIC CERTIFIED LAND

Possible long-term lease back or will consider transitioning land to organic.

ATTENTION FARMERS/INVESTORS

SW Ontario large contiguous block of 1700+ acres available with income energy component producing significant income. Call for a confidential discussion on this exclusive opportunity.

CHATHAM KENT 5 farms for sale in close proximity totalling just over 360 acres with 357 workable. Opportunity to buy all of the land together or separately. Mostly systematically tiled. All bare land with no buildings. For a complete break down of farms and pricing please contact.

SOMBRE Almost 200 acres of farmland. 2 farms side by side 77.61 and 120.45 acres. Residence currently factored into the asking price. Majority of the farmland is Brookston clay systemically tiled. Approximately 195 workable acres. \$2.3M

MANITOBA 2114 ACRES 1840+/- Workable acres in prime potato growing area just SW of Portage La Prairie. Fully developed and improved yard-site. \$12.7M

SCOTLAND Acreage bordering the town of Scotland. Lots of road front exposure since it is located right on the corner of 2 busy highways. This 66.9 acre piece has approximately 50 workable acres. Includes a 2 storey house and a 32x64 ft shop with hydro. Potential development land in the future currently zoned AG/NG with suburban residential designation. \$1.75M.

LONDON CITY & THAMES CENTRE 125 acres bare land development 203 acres with 172.5 workable. Prime location and prime soils. 5 separate parcels and can be purchased as one complete block or available separately. Two are located in City of London limits and would make a spectacular building site on 64 acres with quality bush and creek. \$6M



NORFOLK COUNTY 139.96 acres of sandy loam soil, 96 workable acres. Located in the heart of vegetable growing land. Currently growing corn, squash, and peppers. Underground irrigation and a spring fed pond for plenty of access to water. Buildings include farmhouse and other outbuildings. \$1.69M.

CHATHAM Don't miss your chance to own this 75 acre parcel of bare land located within the City of Chatham limits. Zoned M1, which means opportunity for a greenhouse or cannabis operation. Location, location, location. Greenhouse operation adjacent to this property with an ethanol plant close by and easy access to major roads provides for endless possibilities. Loamy soils, suitable for high value specialty crops. \$1.85M.

LAMBTON COUNTY This 106 acre parcel has 100+/- workable acres. Soil type is Brookston Clay. Partial systematic tiling. \$1.2M.

ELGIN COUNTY 100 acres with 70 workable surrounded by rich farmland, scenic countryside just 15 min to Lake Erie, 20 min to Hwy 401. Solid historic home (1891), family owned for 4 generations. Renovate to bring back to grandeur or build new. \$2M

ELGIN COUNTY Straffordville 180.8 acre farm and registered airport. +/- 140 acres of high yielding vegetable land. Irrigated. Buildings include 2 houses, a barn and large shop. \$2.99M.

ESSEX COUNTY 117 acres with 115 workable. This farm is located in Prime Vineyard Country. Excellent yields on loamy soils. Portion of farm would be perfect for blueberries. Located just off Lake near Colchester. \$1.74M.

MIDDLESEX COUNTY Looking for an investor for a large package of land close to the city of London over 400 acres. Leasebacks only considered. Great value at just over \$5M.

LAMBTON COUNTY 151.12 acres of bare land. Cash crop corn with approximately 16 acre bush. Systematically tiled 3.44 hect. Located between Wallaceburg and Sarnia. \$850,000.

JUST LISTED & JUST SOLD

www.JustFarms.ca

NEW LISTING



FERGUS/ORANGEVILLE, ON

744 acres parcel with feedlot, 610 workable acres. 2 houses, 3 barns, bunk silo, feed processing mill that has the capacity to finish 5000 head per year. Shop and implement storage as well. Productive land is open bottom and some loam with tile. Additional land available for rent.



BLOOMINGFIELD, ON

Desirable 340 +/- acres with 285 +/- workable clay loam soil. Located on paved road only minutes from Bloomfield. No buildings located on this property makes this a prime locations for a new operation or expansion.



PAISLEY, ON

100 acre cash crop farm systematically tiled every 20 & 30 ft.



PROPERTIES WANTED:
cash crop farm

RE/MAX

a-b Realty Ltd., Brokerage* - Stratford

Independently Owned & Operated

John Jantzi
Sales Representative

Cell: 519-571-3894

jjantzi@netflash.net

www.ontariofarmsales.com



WILFRED MCINTEE REAL ESTATE BROKERAGE
105 Garafraxa Street North, Durham ON N0G 1R0

Glen G. Reay, Sales Representative

Office 519-369-2128 • Cell 519-369-4113

glen.reay@mcintee.ca • www.glenreay.com • www.mcintee.ca



100 ACRE FARM WITH 1865 STONE HOME IN WEST GREY (GLENELG TWP)



This 5 bedroom home has large rooms throughout. Main floor consists of kitchen/dining plus formal dining room, 3-pc bathroom, family room with patio doors to patio & landscaped yard. Fireplace with self standing wood stove. Attached single car garage. 100 acres with approx 70 workable. 15 Acres bush, 3 acres waste & for 2 storage sheds. This farm shows pride of ownership.
\$1,599,000 #19-038



Larry "BILKO" Bilkszto

Sales Representative

WWW.BILKO.CA BILKO@RCMAIL.COM

Top Performing Realtor®

Serving clients throughout the Niagara Region Since 1989.



SPECIALIZING IN

**FARMS, AGRICULTURAL LANDS,
GREENHOUSES, COUNTRY &
RURAL PROPERTIES.**



**905-563-3330 • 905-641-1110
1-866-575-9400**

RE/MAX

Garden City Realty Inc., Brokerage
Each office independently owned and operated.

ADAM DEGROOTE

REAL ESTATE BROKER



686473 Hwy 2, Princeton. \$850,000. 40.5 acres zoned A2-A1 with no house currently. 22 workable acres with a older driveway. Many permitted commercial uses and never grown ginseng.



157 Elliot Road, Scotland. Asking \$1,350,000 100 acre parcel. No buildings currently. Approx. 75 tillable acres. A home can be built here.



Brantford Road, Vaneesa. \$279,000 each. Nice level building lots ranging from 1.3 acres to 1.75 acres in Norfolk County. Build your dream home in the country



706606 Township Road 2, Princeton. \$2,800,000. 217 total acres, approx. 138 tillable acres of flat sandy loam soil that have never grown ginseng. Zoned A2 in Oxford County. A home can be built here.

CELL: (519)-732-7724 | ADAMDEGROOTE.COM | ADAM@ADAMDEGROOTE.COM

*Not intended to solicit those currently under contract.

RE/MAX | TwinCity



Bancroft Area • 4000 Taps • \$899,000

4,000 taps on 176 acres, 2.5 hours from Toronto or Ottawa, 3 bedroom house, sugarhouse, 3 pump stations, new installation, fully automated, unique opportunity to expand your current capacity or get into your own maple syrup business. NEW PRICE. See property video on maplesyrupjack.ca.



North Bruce Peninsula • \$599,000

Possible 12,000+ taps north of Hope Bay in North Bruce Peninsula. Young to medium aged maple trees waiting to be tapped. Buyer to arrange tap/tree count. Location for sugar camp and/or residence to be determined. No survey, dwellings, water or septic. No taxes due to ANSI status. **DO NOT TRESPASS.** Call your Sales Representative for showings. See property video on maplesyrupjack.ca.



Royston Road, Parry Sound • \$449,000

12,000+ taps on almost 301 acres west of Burk's Falls. Hydro at road. Rent taps to increase tap count. Logging/firewood potential. 3 bed hunting camp; walkable/atv trails on the property; ponds with aeration windmill; outlook facing east; potential to sever 3 lots along frontage subject to standards. **DO NOT TRESPASS.** Showings with realtors only. See property video on maplesyrupjack.ca.



1369 Acres of Canadian Shield Vacant Land \$2,199,900

West of Bancroft, estimate of 50,000+ taps. Other uses could be purely recreational, hunting, retreat or an investment. NEW PRICE \$2,199,900. Listing #1060. See property video on maplesyrupjack.ca.



Bruce County Road 9, South Bruce Peninsula

Between Colpoys's Bay and Hope Bay, 143 acre turnkey maple syrup farm with 1300 sq. ft. bungalow home and 36x54 sugarhouse. Maple syrup farm has 5100 taps (can expand by 400 taps). 2 year old pipelines. Existing operation is CFIA licensed and certified ORGANIC. **DO NOT TRESPASS.** Showings with realtors only. See property video on maplesyrupjack.ca. Maple bush for sale up the road, MLS# 200519.

Maple
Syrup
Farms
for sale

REVA
REVA REALTY INC. BROKERAGE

Jack Biernaski,
CPM®, MHM

Sales Representative
Cell/Text: 613-633-6731
jacksells.ca

j.biernaski@sympatico.ca

maplesyrupjack.ca

To advertise, contact:

SAMANTHA RENAUD | Multi Media Advertising Sales
samantha.renaud@farms.com | (888) 248-4893 Ext. 257

HOBBY

78 ACRE FARM FOR SALE



2 Story 3 Bedroom,
 1 car Garage, workshop,
 2 tractors and various equip.
 35 acres of Top quality
 growing land, 12 acres of
 Wooded area - including
 sugar maple & 500 white pine
 ready for harvest.
 10 mins N.E. of Cornwall.

LAWRENCE KYER, For Sale by Owner
 514-245-3742

FEATHER

BROILER BREEDER FARM • \$2,200,000



Listing #23

6,500 quota farm with pullet
 growing facility. 40'x360'
 grower barn. 40'x340' layer
 barn, fully automated.
 Includes equipment. 89 acres
 of land. 1,550 sq. ft. home
 and garage. Potential to
 expand. Russell, MB

KAREN GORALUK, Salesperson
 204-773-6797
karen@north-star.ca
 NorthStar Insurance & Real Estate

SALES REPRESENTATIVE



FOR A FREE FARM
 EVALUATION CALL

STEVEN MICHIE
 Sales Representative

519-357-6370

smichie@royalpage.ca
www.ontarioagrealtor.com



Royal LePage RCR Realty,
 Brokerage
 Independently Owned & Operated

VACANT LAND

183 ACRES OXFORD COUNTY



\$1,790,000



www.farmsales.ca
ALISTER MACLEAN amaclea@com.net
 or **TRACEY FLYNN** tracytracey@gmail.com
 Sutton Group Select Realty Inc. Brokerage
 Sales Representatives
 519-425-2000

HOBBY

NORFOLK COUNTY FARM FOR SALE

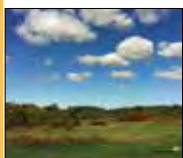

Winery & vineyard, former game
 farm. Potential golf course. Approx
 30 acres hay, 10 acres wine grapes/
 cider apples, 10 acres woodlot,
 50 acres natural landscape with
 creek and wetlands. Winery could
 be operated independently under
 lease. Current incomes from land
 rent, ALUS habitat projects and
 winery. No realtors. Between
 Simcoe and Jarvis. \$1.8M

PHIL AND CAROL RYAN, For Sale by Owner
vnefv@brant.net • www.villanovaestatewinery.ca
 519-443-8787

BARE LAND

33 ACRES • GILBERT PLAINS, MB



Listing #1491

Acreage (33 A.) w/hydro and
 buildings on a nicely sheltered &
 trimmed up yardsite, no house.
 Buildings include 40'x60' metal
 clad quonset, double garage,
 small bunkhouse & several
 other older buildings. Perimeter
 fence, 10 acres bush. Rural water
 available.

JOHN ANDRES, Sales Representative
 204-638-2458 • john.andres@century21.ca
 Century21 Westman Realty Ltd.
 Each office independently owned and operated.

FIND YOUR FARM TODAY!



WWW.FARMS.COM/REALESTATE

SALES REPRESENTATIVE

findontariofarms.com

JUST LISTED
 100+ Acres for \$800,000
 Call Justin for more details



JUSTIN DESECK
 SALES REPRESENTATIVE

Sutton Group - Select Realty Inc. Brokerage
 Independently Owned and Operated
 OFFICE: 519.433.4331
 DIRECT: 226.926.7653



EVERYTHING YOU'RE
LOOKING FOR

CLASSIFIEDS

DEADLINE FOR
APRIL IS
MARCH 17, 2020
4:00PM

POST YOUR

FREE FARMER CLASSIFIEDS

IN THE NEXT ISSUE OF
AG BUYER'S GUIDE AS
WELL AS ONLINE TODAY!

* FREE TEXT LISTING
UP TO 140 CHARACTERS
IN PRINT.



website

www.Farms.com/Classifieds

email

abgclassifieds@farms.com

phone

Mon-Fri 8:30am - 4:30pm

1-866-519-4302

photos

226.212.0787 by text

ANTIQUES

ANTIQUES

1000

www.DiamondFarmTractorParts.com

NEW! TRACTOR PARTS
SPECIALIZING IN ENGINE REBUILT KITS,
CLUTCHES, CARBURETORS, CRANKSHAFTS,
MANIFOLDS, RADIATORS, TURBO CHARGER
STARTERS, WATER PUMPS, RIMS, ELECTRONIC
IGNITIONS & 1000S OF OTHER PARTS



COMPETITIVE PRICE QUOTES!
1-800-481-1353

TRACTOR SERVICE MANUALS!

DIAMOND FARM TRACTOR PARTS • DEPT. BG14
16385 TELEPHONE RD. S., BRIGHTON, ON K0K 1H0



1964 AC D15 4 cyl gas, 8 spd trans, 4 high, 4 low comes, quick connect coupler, comes with rear blade & post hole auger, \$2500. 519-819-9135.

1954 FARMALL 400, 100% stock, re-stored, good TA, new tires, \$6500. 519-524-1139.

JD COLLECTION, 9-2cyl tractors. Cornwall Area. 613-360-3710.

CASE MODEL C TRACTOR, new rubber tires. 519-485-1559.

MH MUSTANG TRACTOR, w/ front end loader & pulley, 3pth. 905-308-1351.

ANTIQUE FARM WAGON, steel wheels, 30" diam, 12" wide, new deck, 6.5' x 10', attractive for display. 519-683-2777.

1950 MH 44, gas, western fenders, A1 shape, brand new rear tires, \$3000. 613-658-2060.

1967 DB 990 SELECTAMATIC, new clutch & battery, good tires, front weights, 16x9x30 back tires, 5000 to 6000hrs, good shape. 519-367-2466.

ANTIQUE CHAIRS, Captain's & Press-back, some need repair. 519-348-8170.

1970'S FORD 3000 ORCHARD TRACTOR, diesel, 6227hrs, runs great, \$4200. 905-562-7234.

ANTIQUE BEAM SCALES, 3 large floor models. 519-754-6319.

NH 77 BALER, needs engine. 705-328-8159.

LOOKING FOR VINYL RECORD ALBUMS, (rock, metal, punk, blues), vintage stereo equipment, turntables, reel to reel etc. Also looking for old Coleman lanterns. Will travel. Call/email Dave 905-788-5577, blazerville74@gmail.com

AC D17 SERIES 1, PS, 400 factory loader, fair rubber, head done, new parts, fuel tank & carb cleaned, rad record, re-wired, ignition & gauges replaced, runs good, \$3000. Dorchester. 519-268-3867.

2 ANTIQUE ORCHARD TRACTORS, McCormick Deering 04 Orchard Tractor, hand clutch, back fenders have been cut half way on the round of the fender; Oliver 77 Orchard Tractor, needs back fenders, true orchard tractor, side panels on motor. 519-395-5080.

MINNEAPOLIS MOLINE ZTS, not running. 519-395-5080.

SEARCHING FOR 1952 FARMALL H & MCCORMICK W4, serial number 390038 (Farmall), purchased from a Bruce County mechanic in the Chepstow area. 519-881-0399.

RANDOM ANTIQUE ITEMS, road grader, 2 hitch plow, various sizes of windows not antique, demi-Johns, clear & green, some w/ wicker baskets, old crown ball Kerr canning jars, Inglis apt size washer. 905-563-5206.

FARMALL SUPER C, good running cond, \$1250. 519-619-8938.

INTERNATIONAL CUB LO-BOY, 1965 model, w/ 42" underbelly mower, new paint & seat & carburetor, parade ready, \$5000. 519-293-3003.

ANTIQUE TRACTORS, 2-JD AR's styled. Parade ready. 519-881-6380.

COCKSHUTT 1650GAS ENGINE CRANK CASE w/ crankshaft & fan belt pulley, cam shaft w/ timing gears, piston & connecting rod, oil pump & oil pan. 519-692-4153.



DOORS

HYDRAULIC — OR — BIFOLD

ONE-PIECE DOORS STRAP LIFT DOORS



THE DOOR LEADER

CANADIAN CONTACT: 519-366-9986

SCHWEISSDOORS.COM

507-426-8273

AC D17 & CA, good tinwork, run well, good working order. 519-537-1802.

6 ANTIQUE TRACTORS, 2 Massey Pones, Case D, Cockshutt 70, Oliver 70, Cockshutt 550, all need work, \$5000 for all. 613-346-2138.

RESTORED IH 400, exc cond, big tires, plus D21 top link & D21 parts book. 519-371-0887.

30 COCKSHUTT TRACTOR, good running order. 519-546-6276.

JD 730 STANDARD, diesel, pup start, \$6300. Cornwall Area. 613-360-3710.

INT B-275 DIESEL TRACTOR, good running cond. 519-699-5536 or eg-bruyn@hotmail.com

FERGUSON TO-20 TRACTOR, new rad, steering wheel, battery and paint, tires 95%, runs good, \$2100. 519-293-3003.

BIRDELL CLOVER HULLER, restorable. 705-328-8159.

HUGE TOY COLLECTION, call for details. 519-520-1779.

1955 JD 40 W, runs good, low production model, \$2000. 613-756-2789.

NEW FAVOURITE STEEL THRESHING MILL, on steel wheels, 28x42, great cond, \$1000. 613-489-3817 or 613-875-3814.

FARMALL SUPER C, runs good, tin is good, \$1200. 519-365-5048.

ANTIQUÉ COCKSHUTT FARM WAGON, screw-on grease hubs, exc shape, \$600. 519-786-4372.

ANTIQUÉ COAL FIRED FORGE, SS hood, good shape, \$950. 519-786-4372.

FARMALL 200, wide front end, fenders, wheel weights, runs, \$1600. 519-365-5048.

2 DODGE CAR RIMS, for antique cars from the 40's. 905-648-3793.

ANTIQUÉ COOK STOVE, Best Offer. 519-638-3207.

JD B TRACTOR; CORN BLOWER, w/ pipes. 519-378-4073.

JD 70 DIESEL, pony start, all original, runs great, \$5800. Cornwall Area. 613-360-3710.

1950 AC ROUND BALER, for sale. 613-387-3895.

D14 ALLIS TRACTOR, w/ material bucket, totally restored w/ new tires, PS. 519-848-6934 or janwilive@hotmail.ca

1963 FORDSON SUPER POWER MAJOR, mint shape. 519-355-4627.

35 YR COLLECTION ANTIQUÉ TRACTORS, most makes, all running, stored inside, Niagara area. 905-682-6123.

2 - PLATFORM SCALES, on wheels. 519-378-4073.

DELHI FOUNDRY PLANTERS, double row. 519-443-7563.

1962 FORD GALAXY 500, 4 door sedan, 70000 miles, very good shape, \$5000. 613-489-3817 or 613-875-3814.

RCMP & WWII GREAT COAT, RCMP uniform; several tunics, high boots; all like new! WWII Great coat; like new, \$250. 519-485-1559.

65 MASSEY TRACTOR, w/ motor, hyd bucket, good tires, gas. \$4500. 519-216-8052 or 519-939-8598.

POT BELLY BOX STOVE, can be certified, exc cond, \$750, OBO. 905-797-2428.

SEVERAL HORSE BUGGY'S, call for details. 519-365-5725.

WINDMILLS, 3 legger & 4 legger, 3 legger is complete the other is for parts, \$3000, OBO for both. 519-268-3039.

ANTIQUÉ SHARPENING STONE, water, w/ electric motor. 519-799-5701.

FARMALL 140, w/ cultivators, good cond, \$4500. 519-983-6848.

TOLEDO SCALE, on wheels, 100kg capacity, \$700. 519-983-6848.

OLD WOODEN HUB WHEEL WAGON, w/ rubber tires, wooden spoke hub, for decorative lawn ornament, \$500, OBO. 519-969-1542.

IH SUPER MTA, 15.5/38 tires; as new, wide FE, runs nice. 519-627-3756.

BREWSTER CARRIAGE, could be 200yrs old & stored for the last 100 + yrs, wheels, springs & axles intact & front end, oak spokes, bronze hubs, steel rims w/ rubber inserts, exc cond, best offer! Can send photos upon request. Keene Area. 705-957-9837.

DEMOCRAT WAGON, in good shape, shafts & polls for single or a team, \$800. 226-626-1427.

OLIVER 1655 diesel, good tires, exc shape. 613-360-5722.

HORSE DRAWN ROAD GRADER, made in Goderich. 519-237-3305.

MCCORMICK DEERING GRAIN BINDER, PTO, on rubber, complete for parts, \$300. 613-489-3817 or 613-875-3814.

SILVERWOOD'S MILK WAGON, on rubber, restored inside & out, usable, \$3000. 905-765-2321.

66 MUSTANG CONVERTABLE, show car. 519-670-0084.

1964 NUFFELD TRACTOR, good running, incl lots of service books. 905-659-0078.

GEAR DRIVE, for Massey Ferguson 33 seed drill, \$80. 519-848-6934.

AC 190 XT TRACTOR, good running cond, field ready! 519-509-9907.

1969 DODGE 300, dual wheels, 1 ton, best offer. 519-378-4073.

ALLIS D17, Series 4, newer Buhler 495 loader, \$6500. 519-520-1779.

1961 MF 95 SUPER, diesel, straight tin, \$4200. 519-379-1131.

AC D17 TRACTOR, w/ HD Reese loader, tractor is common, but real good loader. 88 Oliver, diesel, row crop, new tires all around, new clutch, \$5500. Days. 519-392-6633.

IH WIDE FRONT END, fits M & 400 tractors, tie rods behind axle, good shape. 519-627-3756.

1550 COCKSHUTT, gas, w/ new Allied loader. 519-692-3790.

175 AC, diesel, low hrs. 519-692-3790.

TRACTOR 1954 FARMALL SUPER MDTA, diesel, engine runs smooth, good TA, tires & paint avg, wide front avail. Serious inquiries only. 705-328-8159.

OLIVER 770, narrow, power steering, high/low loader, gas, \$5900. 519-521-3323.

FARMALL H, older restoration, good tires, \$2000. 519-331-0040.

DAVID BROWN TRACTOR, 12spd. 613-874-1194.

WD 45 AC, single front wheel, 3ph, good paint, runs good, \$1800. 519-378-4220.

COCKSHUTT 40, gas, wide front end, good tin, runs good, \$1500. 519-378-4220.

MARINE STEAM ENGINE, vertical, single cyl, dbl acting reversing, 5" x 4" bore/stroke, 36" tall, \$3250. 519-732-2118.

JD 60 TRACTOR, 2 cyl, row crop, \$2500, OBO. 705-799-5318.

2-OLIVER TRACTORS, Oliver 660 Diesel, row crop & wide front, factory 3ph, very few of these were built; Oliver Super 77 Diesel, row crop, wide front, restored. 519-395-5080.

HORSE PLOW, 2 furrow, walk behind, steel wheels, 8" furrows. 519-799-5701.

SIMPLEX #22 RAIL CAR JACK, for sale, \$100. 519-484-2633.

PLOWS, riding, w/ cast iron seat, walking plows. 5-6hp stationary engines on fancy factory carts. 519-665-2303. bosomworth@wightman.ca

GLEANER L COMBINE, been used every year for 47yrs. Currently used. 519-923-5996.

AC MODEL G, w/ seeder, fertilizer & full cultivator, orig cond, runs nice, \$5900. 226-627-0074.

MH PONY FACTORY BLADE, 5' angle type, frame fits standard front, \$200. St. Thomas Area. 519-631-7475.

2 AC WD45'S, 1953 & 1956, row crops, good tin work, one w/ new back tire & subsoiler, \$2000 for all. 905-983-9331.

1959 RESTORED D-14 ALLIS TRACTOR, w/ loader, trip style material bucket, PS, beautiful cond, \$5800. 519-848-6934.

COCKSHUTT 550, new clutch, recently sandblasted & painted rims, new rear tubes, 90% rubber all around, \$4550. 519-523-4729.

1-HORSE ROAD CART, for sale. 519-773-2218 ext. 3.

FINDLAY OVAL COOKSTOVE, c/w water reservoir. 519-376-6448.

1969 CADILAC FLEETWOOD, stored inside & oiled for 30 yrs, no snow or salt, call for details & pictures. 519-527-0105.

DUMP RAKE, set up to pull behind tractor, good cond, \$500, OBO. 613-577-3941.

JD M TRACTOR, belt pulley, PTO & plow, \$5000. 905-939-2693.

MF TRACTORS, MF 65D, new tires, 2085 Ferguson, c/w 3pth Dearborn saw. 905-967-3558.

FARMALL M, wide front end, freshly painted, \$4195. 519-319-5008.



**Get it at
your local
TSC store.**



*The Incredible
Country
Hardware
Store*

AUCTIONS

AUCTIONS

1050

HAY, STRAW, & FIREWOOD CONSIGNMENT AUCTION, Mount Forest Ag Auction, 2nd and 4th Wednesdays of the month, 10am. Call Stewart, 519-323-2658.

BUILDINGS & STORAGE

BINS

1110

HEAVY DUTY PLASTIC TOTES, tube frames, forklift steel bottoms, 1040L - 275 US gal. 519-864-1913. Evenings.

VEGETABLE PRODUCE TRAYS/BINS, strong black plastic, perfect for winter storage of crops (onions, root crops, etc) or seasonal handling (tomatoes, peppers, etc), 16"x24"x7" high, 5 make layer on skid, 50 fill skid 70" high. Several 100 avail. Please text, 905-244-5444.

BUILDING SUPPLIES

1120

EASY LIFT DOORS LTD

We'll make any door an 'Easy Lift' for you!

- Prompt Service
- Large Volume of Stocked Inventory
- Well Equipped Service Trucks
- All Materials 3ft. to 40 ft. Wide
- Dock Seals/Dock Levelers
- High Quality Standards
- Attention to Detail
- On Site Consultations

AGRICULTURE • RESIDENTIAL INDUSTRIAL • COMMERCIAL



Bromley Farm Supply Ltd.
Douglas, ON • 613-649-2457

515 James St. S., St. Marys
1-800-667-3845 • 519-349-2355

www.easyliftdoors.com

POWERLIFT

HYDRAULIC DOORS

*The SUPERIOR quality
hydraulic door... since 1992*



Safe, Strong, Zero Maintenance!

We work with you every step of the way to build, deliver and install your new Powerlift door!

www.powerliftdoors.com

POWERLIFT DOORS OF ONTARIO
519-871-7368

LEAKY ROOF?

Re-Ply™ it.
Better than new.
Guaranteed.

**SAVE
50% &
MORE**
over replacement costs.



NATIONAL
YOUR ASTEC® RE-PLY™
CERTIFIED
CONTRACTOR



In Canada, Call:

1-866-896-1203

- ✓ Seamless, weathertight systems
- ✓ 300 million sq. ft. nationwide
- ✓ Top "Cool Roof" advantages
- ✓ 10-Year Renewable Warranty
- ✓ Free Roof Evaluations
- ✓ Protective Coatings for Roofs, Walls, Floors, Tanks and More.

ASTEC® Re-Ply™ Systems
manufactured by Insulating Coatings Corporation
www.icc-astec.com
www.nationalcoatings.ca
rbulley@nationalcoatings.ca

WHITE ASH BOARDS, 6" x 1", various lengths, air dried, \$1/board foot (BF), approx 1200 BF avail. **WHITE ASH PLANKS**, 1" & 2", 10', 12' & 14' lengths, \$1/BF, air dried, approx 650 BF avail. 519-348-8331.

LOOKING TO OWN A PIECE OF HISTORY, 200 yr old White (Bur) Oaks live-edge planks, large selection, each rough cut to 2?", varying width's, many 40"+ & lengths 8', 10' & 12.5'. Imagine your new bar-top or that one of a kind dining room table. Priced per bd ft. \$5-6 depending upon width/length. 519-786-2033.

USED PLYWOOD SHEETS, 5'x5'x1.25" thick, 80lbs ea, good cond, \$17ea. Discounts for orders over 200+, \$15ea. Also avail 48x42x1", \$7ea. Loretto Area. 905-729-2420.

CHERRY LUMBER, approx 4000 board ft, 4 lifts of 1&1/4" and 3 lifts of 2&1/4". 519-799-5701.

DRY SHEETING & PLANKS, Elm, Maple, Oak, Cherry & Ash, 1" & 2", some are 12' boards; approx 5000 board feet. 905-885-9219.

BARN BOARDS, 1x10 & 1x12, 8-16 feet. Call for pricing! 519-669-0345 or 519-669-2012.

OAK HORSE FENCE BOARDS, 1 x 6 x 16. Walter. 519-669-0345 or 519-669-2012.

MIXED HARDWOOD LUMBER, air dried for 20yrs, approx 4400 board feet, \$1500 firm. Peterborough Area. 647-296-4038.

TEARING DOWN OLD CATTLE BARN: boards, big beams, manure system - older rails w/ cart & track. 519-726-6434, Paul.

BLUE SILO SHEETS, 1/18th to 5/16ths thick. 519-664-2879.

YELLOW BIRCH LUMBER, 1500' BF, various sizes, dried inside for 10yrs, \$800 for all. Cornwall Area. 613-360-3710.

RED OAK BASEBOARDS, 7 1/4" x 12', 300' in total. 705-346-4499.

SOLID OAK DOOR, 6 panel, brand new, still in wrapper, 1 3/8" thick x 32" x 80', \$250. 705-346-4499.

APPROX 200 SHEETS TEN TEST, 4 x 8 x 5/8ths, \$12/sheet. 519-657-5633.

INSULATED DOOR, white, 1/2 glass, 32x80 suitable for cottage or shop, exc cond. 613-447-5809.

NEW PLYWOOD CUTOFFS, 1/4" thick, full 8' lengths, various widths, 9-24", priced \$2-\$5ea. 519-586-7794.

HYDRO POLES, 35', \$125ea or 40', \$175. 519-586-7794.

FARM BUILDINGS & SHELTERS

1130

LOG BARN, 28'x36', \$18000 OBO. or ken_herm@sympatico.ca. 877-538-3018.

OVERHEAD DOORS, 16' x 12' high, fiberglass, w/ all hardware, \$600, OBO for both. 519-379-0330.

PORTABLE CONSTRUCTION SITE OFFICE, 8' x 20', insulated for year round use, \$10000. 519-577-7155.

STORAGE & CONTAINERS

1140



SHIPPING CONTAINERS FOR SALE OR RENT 20' priced from \$2950, 40' priced from \$3950. Brantford Area. Delivery Available. 519-535-1312.



STORAGE TRAILERS 48' & 53', clean, dry, del avail, \$2000 & up. Innerkip. 519-532-3181.

WOODEN PALLETS, mixed hardwood & softwood skids, mixed sizes to 12' long, ongoing supply, free- preference given to repeat pickups. Jason 519-870-8442.

STEEL BARRELS, 45 gal, w/ locking lids, food grade, no rust, \$20ea. Great for storage, rain barrels, shipping, fire pits, etc. Kingsville Area. 519-839-4741.

2 FEED STORE STEEL SILOS, 24x60 & 18x40, complete w/ silo unloaders. 905-308-1351.

DIESEL FUEL TANK, 1360ltr, dbl wall, good cond. \$900. Cayuga. 905-772-3210.

STACKABLE WOODEN CRATES, 52"x42" x40"high, used for firewood storage or shipping crates. 519-669-3541.

FREE HALLMAN SILO, 50' x 16', black & white roof, good cond. You take down. 705-533-3129.

FENCING & GATES

FENCING & GATES 1350

APPROX 50 - USED STEEL FENCE POSTS, 7' long, also approx 500 rod of high tensile fence wire & quantity of tighteners. 519-848-5505.

GATES, 3- 5'x16', pressure treated 2x6, 1- 4'x10' construction grade spruce 2x6. 519-683-4672.

TUBE GATES, 1 - 18' square tube; 7 bar, \$125, 2 - 16' square tube; 7 bar \$125ea, 6 - round tube gates, 14', \$75ea. 519-229-6115.

HD STEEL PENNING GATES, various lengths, 10'-18'. 519-227-1113.

FENCE STRETCHER, 6' & jenny, c/w 300' single strand high tensile wire. 519-843-1259.

GATES & CORRAL PANELS, steel square tube & diamond and aluminum. 613-385-2923 or 613-449-4483.

CEDAR RAILS, 4'-12' long, \$1-\$4 depending on size. 519-501-2604.

CEDAR POLES, 2" - 6", various lengths. 647-296-4038.

USED CEDAR FENCEPOSTS, 6' & 7' posts, \$1ea. 519-348-8331.

CEDAR SPLIT RAILS, large quantity, 10 - 12' long. 519-923-5996.

GENERATORS, ENGINES & POWER SUPPLY

GENERATORS, ENGINES & POWER SUPPLY

1400

HD ENGINE HOIST, base frame is 40" wide & 72" long, 5000lbs+, 3"x4" sq tubing, hyd foot pump, 2" cylinder shaft, on hard rubber wheels. Belleville Area. 613-473-2015 After 8pm.

JD 329 TURBO DIESEL ENGINE, w/ Rockwell trans, c/w radiator, complete standing power unit, workable fork lift, 4WD, exc cond. 519-365-5725.

PTO GENERATOR, 10000KW, \$1500. 613-275-2076.

FORTNEY 25-15KW PTO GENERATOR, exc cond, on 2 wheel trailer, \$1500. 519-638-2150.

371 DETROIT DIESEL, w/ rad, best offer. 519-357-5505.

JESSTEC BREAKER TRANSFER SWITCH, 1210/240 w/ 200 Amp & 50 Amp back-up. 519-786-2033.

WINCO PTO GENERATOR, 12000W, like new, barely used, \$3000. 613-756-2789.

DODGE V8 400 4 BARREL ENGINE, was running in 2016. 519-577-1243.

CONTINENTAL ENGINE, 4 cyl, flat head, 140 CU inch. 519-786-5933.

NEW GENERATOR SETS Perkins engine/Stamford or Marathon generator. Call for pricing. TNT Stand-By Power Inc. 519-237-3641

HOMELITE 4400W GENERATOR, used very little, 8.5hp Briggs & Stratton eng runs it, best offer. 519-848-5505.

ELECTRIC MOTORS, US-2hp, 115/230V, single phase, 1740RPM, frame G182T shaft 1 1/18 diameter, as new, \$200. 519-484-2633.

CAROLINA 600 ENGINE LIFT, \$600. 519-983-6848.

PTO TRACTOR DRIVEN MEU Alte 30/40/55 KW. Plus others available. Call for pricing. TNT Stand-By Power Inc. 519-237-3641

GENERAC GENERATOR, 100/50KW, PTO, good cond, \$5500. 519-698-0081.

WISCONSIN, 4 cyl, gas, w/ irrigation pump on cart. 519-365-5725.

CAST IRON PORTABLE COMPRESSOR, 1.5hp, w/ 10 gal tank, in new cond, \$255, OBO. Belleville Area. 613-473-2015. After 7pm.

WINPOWER PTO GENERATOR, 30kw, like new. Call John 226-622-4598.

CORES NEEDED! Cummins 6BT, BTA 5.9, 125 thru 335 plus H.P. Contact Don, TNT Stand-By Power Inc. 519-237-3641

CAT D330 GENSET, 75KW, 3phase, 220V, only 1038hrs, runs off 115hp turbo diesel. Joas Zehr. 1-800-570-2194.

WINCO PTO GENERATOR, 50kw, like new. Call John 226-622-4598.

GENERATOR, diesel, 16KW, in an enclosed trailer, 120-240V, single or 3 phase, \$3500. 519-638-2150.

YANMAR 3TN #82 GENERATOR, Small diesel sets are good on fuel. Call for pricing. TNT Stand-By Power Inc. 519-237-3641.

WINPOWER PTO GENERATOR, 50kw, like new. Call John 226-622-4598.



LIVESTOCK/POULTRY/ PETS

BEEF CATTLE 1610

BREEDING STOCK FOR SALE, Walsh farms; Peterborough, ON. Semmental, limousin red angus & angus x Semmental Yearling and two year old bulls. Cows, bred heifers and yearling heifers for sale also. Performance evaluated and fully vaccinated herd. All polled genetics and calving ease influence. Contact Sheldon 705-927-2033 or Jordan 705-927-2032.

PIEDMONTESE CATTLE, Full blood, incl. breeding bulls, cows in calf and June-Aug newborns, some heifers. Good young herd being reduced. 705-428-2082.

GRASS FED BEEF CATTLE, 1 bull, several cows & calves. Organic Heart Farm. 519-275-4111.

LANGSTAFF CHAROLAIS BULLS, yearling & 2yrs, polled, purebred, Bio tested & ready to go. Delivery Available. 519-358-3468.

40 - REDS, BLACKS & BLACK WHITE FACED, part Limo/Angus/Simmental, due Mar 1st bred to proven bulls. 519-372-6646.

BLACK AND RED ANGUS BULLS 20 Month old Bulls. All AI Bloodlines and Registered. Cadillac Stock Farms Matheson. 705-266-4460.

BLACK ANGUS, bulls, bred heifers & cows for sale. Moderate framed, high marbling, easy keeping bloodlines. Fully vaccinated & very quiet. Ideal grass fed genetics. Heartwort Farms. 705-652-1201.

BLACK & RED ANGUS BULLS, by A1 sires, 1 yearling, \$2400, 4 service age, \$2200, also; second calvers due Apr/ May & 4H steers and heifers. 519-289-5660.

CUSTOM MEAT BUTCHERING, beef/ pork/wild game. Gerber Meats. 519-699-4441.

POLLED FLECKVEIH SEMEN, bull is Pay Master. 519-864-1913.

REGISTERED HOLSTEIN BULLS, from high record dams, service age. Also red and white Holstein bull. Also fresh Holstein Cows. Delivery available. McIn-tosh Holsteins. 519-535-4341.

RED ANGUS, SIMMENTAL & RED ANGUS-SIMMENTAL TESTED YEARLING BULLS, for results Google - Ontario Bull Evaluation, Silver Springs Farms. James & Joan McKinlay. 519-599-6236. jmckinlay@bmtms.com

PUREBRED LIMOUSIN BULLS, double and homo polled, thick, well muscled, quiet breeding, semen tested, top genetics, red & black yearling & 2 yr old, quality breeding females also avail. 613-325-2811.

FULL FRENCH CHAROLAIS BULL, yearling, sire Maximillion, Norconn Charolais. 519-323-9389.

LIMOUSIN - OPEN HOUSE - Saturday, April 11 from 10am to 3pm. Double & homo polled, thick, well muscled, quiet breeding bulls. Semen tested. Yearlings available. Select now for spring delivery. Posthaven Limousin. John Post 519-766-7178. www.posthavenlimousin.com

BLACK SIMMENTAL POLLED BULLS, 3 medium frame, 2 larger frame, 21 months old, there from Leachman stabilizer Cows. Embroyos, Leachman 600 U, stored at Geneast. 705-718-0777.

FLECKVIEH CATTLE, Fleckvieh bulls, cow calf pairs & bred heifers. 613-635-2899.

SPECKLE PARK BULLS, yearlings. 905-691-3147.

RED POLLED BULL, purebred. 519-638-3207.

HORSES

1630



NEW HORSE STALLS never used, 10'x10' & 12'x12', w/ sliding doors, all hardware included, w/ or w/out wood. Delivery available. Brantford Area. Call for price, 519-535-1312.

STANDARD BRED RACE EQUIP, race bike, jogging cart, harness, hobbles, trotting hobbles, shoeing tools, trunks, blankets, 2 antique race bikes. 519-695-2142.

TACK FOR HORSES, 4 winter blankets, 1 saddle pad, 12 leg wraps, 1 safety helmet, animal clippers inc 12 additional heads, all in exc cond. 905-336-1146.

HEAVY HORSE BOB SLED, new deck, 4" runner, stored inside, \$850. 905-382-0269.

1 SET BLACK LEATHER ROLLED 4HH SHOW LINES, for draft horses, brand new, never used. 613-447-5809.

BLANKET & SADDLE PAD RACKS, on casters, six arms of 5 rods each, black enamelled steel, arms adj, no assembly req, great for drying horse blankets, exc hanging storage. 519-294-0494.

HORSES, 3/4 standard bred 1/4 Percheron Morgan yearling gelding, born Jun 19th/18, \$3500. Full brother, weanling stud colt, born May 14/19, \$2500. Joseph Swartzentruber, 265060 Maple Dell Rd, RR#1. Norwich, ON, N0J 1P0.

REGISTERED BELGIAN STUD, 2 yr old, 2 big horse drawn trolleys. 519-986-2738.

STANDARD BRED BROODMARE, 14yrs old, dark bay, 16.1 HH, solid build, by Sealed N Deliverd, in foal to Zehrline Flash Ballantrae, A 16 HH black hackney stallion w/ markings. Henry Stutzman, 621704 SR7, RR#4, Chesley. NOG 1LO.

SINGLE LEATHER DRIVING HARNESS, c/w Brighton breast strap, lines & bridle, like new! 519-901-0787.

BELGIUM GELDING, 13yr old, 18HH, well broke, in his mind under hot weather cond, \$2500. 284708 Pleasant Valley Rd, RR#1, Norwich, ON, N0J 1P0.

2 WESTERN SADDLES, one in good cond, other in exc cond. 905-957-8581.

HEAVY BIOTHANE HARNESS, w/ SS hames. Thamesville. 519-692-3790.

HEAVY HORSE EQUIP, 2 neck yokes, 2 dbl trees, \$50 for all. 519-666-2381. Around 6pm.

MARE & GELDING TEAM, 10 & 11 yrs old, Grey Pecherons, well broke, broke to all farm machinery. 888-206-3036 ext. 1.

LIVESTOCK EQUIPMENT

1640



PIG SELF FEEDERS 1500lb capacity. Best offer. 519-529-7765

MILKING EQUIPMENT, DeLaval 2" glass pipeline for 36 cows; high cap Westfalia #1500 vacuum pump, 500gal Mueller milk cooler w/ big motor. Make an offer. 905-776-2697.

UTILE MILK VACUUM PUMP, 55cfm, 5hp motor, exc cond, \$1500. 905-852-0040.

EXACON AIR & WATER COOLED FAN, 24", \$300. 519-319-4598.

2 BARN FANS, for sale. 519-348-8617.

RUBBER FILLED COW MATS, used 7-8yrs. 519-595-7255.

NATURAL RUBBER MATS, 12"-96"W, 13" 7" L, 1.5"-2.5" thick, ideal for cow mats, milking parlours, horse stalls, horse prep stations & work bench. Lucan & Exeter 519-878-0083.

PORTABLE WOOL BALER, exc cond, \$175. Lanark Area. 613-259-5233.

WALINGA FEED BOX DIVIDER, aluminum. 519-293-3420.

MILKING RECEIVING JAR, for sale. 647-984-6364.

TEARING DOWN OLD CATTLE BARN: boards, big beams, manure system - older rails w/ cart & track. 519-726-6434, Paul.

10 SS HOG FEEDERS, 2'x2', feed from both sides. 519-348-8617.

STEEL FEED CART, good cond, \$125. Cayuga. 905-772-3210.

4 FLOW STAR MILKER CLAWS, also boumatic vacuum pump. 519-881-8966.

CATTLE CRATE, w/ headgate, cattle sorting crate w/ gate. 519-363-6338.

PORTABLE BEAM SCALE, on wheels, 1200lb capacity. 519-357-7410.

DELAVAL EQUIPMENT, C125 pipeline wash panel, \$2500, 3" vacuum glass receiving jar, \$300. 519-698-0081.

MILKING EQUIPMENT, Milk Master power supply, \$300, 4-Milk Master units; newer version w/ newer Harmony claws, good cond, \$475ea, SS milker cart, new wheels, \$250, 6- Classic 300 surge claws, \$50ea, 4- Auto pulse milker units, well maintained, \$125ea, 3 extra units for parts, \$50ea. 519-698-0081.

FARROWING CRATES, bolted to floor. 519-683-4878.

LG GALVANIZED WATER TROUGH, also lg TSC well pump (new). 905-659-0078.

USED HOG EQUIPMENT, wet/dry feeders, flooring, piggie tubs, hutches, fans & controller, etc. 519-323-3256.

USED PIG EQUIPMENT, farrowing crates, dry sow stalls, V-bar flooring, penning, feeders, drinkers, etc. 519-327-8516.

9 - SELF LOCKING GATES, for cows or heifers, 10' sections, \$350/ea, OBO. 519-291-0106.

MILK COOLER, 400 gal, suitable for maple syrup production. 519-581-7671.

COW HERDEX, \$50. 519-334-3963.

MILK PARLOUR, AlfaLaval 12 row parallel, stainless, affi, 200 trans, sort gate, floating floor, excellent. \$100000, OBO. 705-930-1858. rmiller@bell.net

EXHAUST FANS, & circulating fans. 519-871-5034.

COMPLETE TIE STALL MILKING SYSTEM, avail April 2020, incl 2000gal Mueller tank(10yrs), 650' - 3" SS pipeline, SS reciever panel, 61 touch valves, 12 Milk Master auto take offs, plate cooler(2yrs), Freheater(6yrs), 2- 7.5hp Souter built vac pumps, 80 BSM stalls, waterbowls & 525BU, Lucknow TMR mixer. 613-968-1756.

BERG HD SLANT BAR HEAD RAIL, 86' & 40' of lighter head rail, also several HD gates, various lengths, best offer. 519-347-2451.

CHORE TIME FEED PANS, plus feeder line. 519-871-5034.

GLASS MILK RECEIVER JAR, with pump and trap, exc shape, \$500. 905-852-0040.

LIVESTOCK EQUIPMENT, pig scale, pig shoot, 600gal bulk milk tank. 519-275-4111.

CAKELLAC SHELTERS, new for 2018, small shelters for your backyard for chickens or pets, room for 8-10 chickens. 519-501-2604.

POULTRY 1660

POULTRY LIVESTOCK EQUIPMENT, 1000' Shenandoah nipple drinkers, 480' 8" baffle board w/hardware, 930' of Cumberland feed pans, w/drives, 1120' plasson nipples with 7 regulators, 6-36" fiberglass fans, 5-48" fiberglass fans. 519-503-1009.

OWNER RETIRING! MANY POULTRY ITEMS, broiler equip & other tools, prices reasonable, must go! 905-659-0078.

DIAMOND EGG PACKER, good working cond, \$12000, OBO. 519-236-4095.

SHEEP & GOATS 1670

PUREBRED SOUTHDOWN RAMS & EWES, 4H lambs, delivery available. McBrien Livestock. Ridgetown. 519-437-1874.

TEXEL RAMS, pure bred, "Add meat to any breed", Maedi Visna "A". Orchard View Texels. Call cell 519-868-1593 or home 519-287-5085.

RIDEAU RAMS & EWE LAMBS, Genovis tested, parasite resistant breeding, high health flock, Breezy Ridge Farms. www.rideausheep.com 905-478-4280.

130 PUREBRED RIDEAU ARCOTT EWE LAMBS, born in November, closed flock, sired by rams from parasite resistant program, avail in March. South of Peterborough. 905-376-9969.

35 DAIRY DOELINGS, pregnant, due end of Feb, \$500/ per head. Also breeding bucks born May, \$500/ per head. No Sunday calls. 519-443-0883.

EWES AND RAMS, high health status olib, 230 ewes & 8 rams, ewes will start lambing April 18th 2020, \$450. Call for details. 519-881-8690.

SHEEP FLOCK, 20 exposed mature dorset cross & 24 replacement ewes, have production records. 905-806-3287. caithrv@gmail.com.

WANTED: North Country Cheviot Sheep. 519-323-9167.

SWINE 1680

WANTED: Barns to fill organic hog contracts. 226-376-0281.

BERKSHIRE & TAMWORTH CROSS PIGS, for meat or for breeding. 519-638-3207.

WANTED: Hog finishing barns with 500-1600 head for contract. 226-376-0281.

PETS 1685

CHINCHILLA TRAYS & RANCHERS BOOK, 8 Stainless Steel trays 18"x15"x2.5, 19 trays 24"x14.75"x2.75, 32 auto sanders, pics on Farms.com. 519-376-9359.

RED & BLUE HEELER PUPS, for sale. 519-358-3468.

PUREBRED BERNESE MOUNTAIN PUPS, vet checked & shots, ready Jan 16th, open to offers. Bothwell area. 519-312-6969.

PUREBRED BLUE HEELER PUPPIES, 2F, 5M, ready to go by Mar 14th, will be vet checked, \$550ea. 284708 Pleasant Valley Rd, RR#1, Norwich, ON, N0J 1P0.

OTHER 1690

2019 WHITE HOMING PIGEONS, for sale. 519-475-4581.

ALPACAS, dbl reg herd of 25, will sell individually, in multiples at sale discounts or entire herd. Gold Star Alpacas. 519-866-3790.

ALPACAS, 4 males & 3 females, \$1500 takes all. Will consider Trades 519-436-1643.

MISCELLANEOUS PRODUCTS

BOOKS & MAGAZINES 2010

41 MILK CRATES OF OLD REPAIR MANUALS, car/truck Ford 1970s, also parts books & some spare parts. Cookstown. 705-795-6033.

JD 9500 COMBINE MANUAL, for sale. Cornwall Area. 613-360-3710.

COLLECTION OF DRAFT HORSE JOURNAL MAGAZINES, in binders, open to offers. 519-786-4372.

SEVERAL MAGAZINES, Family Herald, Canadian Countryman, Farmers Advocate, Ontario Milk Producer, \$2/ea. 705-424-9737.

AC OPERATOR MANUALS, 175, 440, 540, 550, 7580, B19, \$40, model M tractor parts book \$15, repair manual D21, D21 series 2, 210, 220, \$15/ea. 519-268-3039.

SERVICE MANUAL for Massey Ferguson 202 & 204. Creekbank Welding 519-846-5451.

SERVICE MANUAL for JD 2120. Creekbank Welding 519-846-5451.

OPERATORS & PARTS MANUAL for JD 1840. Creekbank Welding 519-846-5451.

HEATING & FIREWOOD 2040

USED OIL-FIRED HOT WATER HEATER, good cond, for more info call 613-473-2015. Belleville Area. After 8pm.

80000-100000 BTU OIL FURNACE, complete w/ whole chimney & tank, works very well, \$750. 519-994-6075.

HARMAN WOOD PELLET STOVE, \$1200, OBO. 519-664-2879.

BLAZE KING WOOD STOVE, KEL-L07UBK, Serial #11050134(K11783), good cond, have extra parts. 519-799-5701.

USED OIL FURNACE, and tank, 15yrs old. 519-301-0540.

70 BUSH CORDS SEASONED FIREWOOD, ash & maple, 3' lengths, reasonable offers. Cambridge Area. 519-622-1932.

NATURAL GAS FURNACE, 88000BTU, B-vent design, good working order, \$225. 519-365-7500.

2001 BOILER, refurbished in 2018, 4' firebox, new wiring etc. 519-274-3666.

SEDORE MULTI-FUEL STOVES, non-electric, gravity feed, can burn wood, woodchips, corn, or wood pellets. 519-501-2604.

HARD MAPLE FIREWOOD, split & cut, approx 12" lengths, no limbwood, North of Elmira. 519-669-0305.

2 - CORDS OUTSIDE FURNACE WOOD, \$40/cord. Sundridge Area. 705-384-5505.

HARDWOOD FIREWOOD, 20 face cords, \$65/cord. Linwood. 519-698-2062.

KETTLE STOVE, for sale. 519-799-5833.

DRY MIXED HARDWOOD, 15 to 16", store bags or cords. Del avail. 519-428-7191 or 519-426-2379.

SHARP STAKES, 5' long. 519-923-5996.

FIREWOOD, 6 cord, Maple, split. 519-923-5996.

FUEL TANKS & PUMP, 2 - 500gal, \$225ea & pump, \$125. 905-961-5555.

USED OIL FURNACE, c/w 30' x 6" chimney liner, also air tight wood stove, ideal for workshop. 519-338-2832.

FIREWOOD, \$40/cord. 519-323-4796.

OUTSIDE WOOD BOILER, closed system, HE, 4' return connections, wet pressure tested @ 120lbs, all controls incl, 800L cap, \$4500, OBO. Belleville Area. 613-473-2015. After 8pm.

FLAG POLES 2050

FLAGPOLES & FLAGS - Ontario Flag & Pole specializing in "Titan" telescopic flagpoles 15', 20', 25' ft & all your flag needs including custom flags. 1-888-596-0040 www.ontarioflagandpole.com

VINYL SIDE SLIDER IN STOCK



thermal, low E with screen
42x30 \$143 48x36 \$154
Nailfin or Brick Mould
also available.

DURALITE WINDOWS
519-595-7334

UPRIGHT COMPACT PIANO, c/w bench, \$650, OBO. 905-797-2428.

2-SINGLE MAGNET MATTRESSES, 30x72, good cond. 519-446-3682.

BRITISH MADE RESTAURANT QUALITY DINNERWARE, pkg of approx 325 pieces; lg plates, dessert plates, cups/saucers, \$450 for all! 519-484-2633.

WELDING WIRE, Prostar metal cords, 045 diam, 20 Kilo spools. 519-331-7969.

COMPLETE SET OF HOCKEY EQUIP, adult sizes, mask, helmet, skates; size 11/12 etc. 519-799-5701.

FLAGSTAFF TRAILER, 29 1/2', sleeps 6, best offer! 519-524-1139.

DINING SET, solid oak, table & 2 leaves, chairs; 4 reg, 2 armed, 2 higher swivel, reasonable offer. Dorchester. 519-268-3867.

WIRE FED MIG WELDER, 120V, w/ gas cyl. 519-699-5399.

GUNS, High standard, 22 caliber Dura-Matic, w/ 2-10 shot clips, like new cond, MKE 380, semi-automatic, made in Victoria, Texas, (RARE) 22 Single Shot rifle, pull back hammer; open breach to load, restored, nice! 519-799-5701.

POOL TABLE, 10' x 5.4' wide. 905-689-2205.

NEW BRAIDED STEEL CABLE, 7/8". 519-799-5701.

WINCHESTER 94, 3030, w/ approx 17 boxes of amo & empty brass, \$800. Val-id PAL required. 519-345-2255.

CAMOUFLAGE SINGLE CAPTAINS BEDROOM SET, 2 night stands, head-board. 519-379-0330.

MOSSBERG SHOTGUN, good shape, \$300. 905-774-9242.

USED HYDRO POLES, up to 26' tall, can be used for heavy duty fenceposts, \$100 each. 519-484-2633.

HOCKEY NET, red & white, steel, 50" x 72", exc cond, \$50. 705-346-4499.

MODEL 1700LBS DELAVAL ROUND SS TANK 43" high, 12' around, 1.25" cork liner b/w 2 layers of stainless steel, 12" & 5" hole on top, lots of fittings on bottom. 519-799-5701.

RESTAURANT EQUIPMENT, 10' & 5' complete exhaust hood systems, complete line of automatic dishwashers, sinks, stainless steel tables, coffee machines, pots, pans, dishes. 1 lot price, call for details. 519-365-5725.

SOLID WOOD KITCHEN TABLE, 60x42 c/w 2 leaves; 18" ea, 4 high spindal back & 2 arm chairs, ideal for farm house, really good shape. 519-273-9185.

HEAVY DUTY CHAIN FALL TROLLEY, 75 519-786-4074.

WOODEN PLYWOOD BOXES, half bushel size, rectangular shape, stackable & solid, 16"x14"x6". 519-683-2777.

FIRE EXTINGUISHER, 10lbs, new, still in box, model B456, suitable for ABC extinguishing, \$60. 519-484-2633.

8' SPACE CAP, insulated, 3" of urethane foam. 705-898-2089.

BLUE SILO SHEETS, 1/18th to 5/16ths thick. 519-664-2879.

UP TO DOUBLE or Triple the Life of your Farm Batteries! Battery manufacturers suggest you "Equalize" your batteries every 3-6 months! Who knew? This spring simply add a small amount (1oz, 28ml) of this proven, patented, water based Battery Equaliser technology, to top up each battery cell. Trucks, Tractors, Generator and Solar/ Wind storage batteries, are Automatically Equalized, every time your battery is used. Military spec. and millions of batteries treated globally. Costs about \$1.50/year per battery! Home Hardware: 500ml unit stock #6610-857, System Fence: # 602902, Fastenal # 0682658-1 500ml, #0682659-4 4L, All Canadian #4826 500 ml. #4827 4L. Toronto Factory 1-800-563-5947, www.batteryequaliser.com

JB GOODHUE WOMAN'S SAFETY SHOES, 1 brown pair in 7.5, 1 grey pair in 9.5, as new cond, \$75ea. 519-484-2633.

ORCHARD/VINEYARD COMPOST SPREADER, side discharge, fully hydraulic, narrow transport, always shedded, like new, \$15000. 905-758-9536.

USED BRAIDED STEEL CABLE, 1". 519-799-5701.

6-ARMSTRONG COMBINATION WRENCHES, w/ 12pt boxend, in sizes from 1 & 1/16" to 1 & 3/8"; \$345. 519-732-2118. Call or Text.

TRUCK SCALES - all sizes, new & used, electronic & hydraulic, floor, feedbin, hopper, tank & bench scales. Digital indicators, printers and load cells. Repairs to all makes. Best Weigh Scales 1-800-770-6668. www.bestweighscales.ca

SEED/FEED/CROPS

FERTILIZERS

3520

BIOPELLETS FERTILIZER and Compost Sale for your crop needs, increase organic matter, improve soil health. Please call 905 560 0090 or email info@aimgroup.ca

HAY

3530

HAY, STRAW, & FIREWOOD CONSIGNMENT AUCTION, Mount Forest Ag Auction, 2nd and 4th Wednesdays of the month, 10am. Call Stewart, 519-323-2658.

HAY, big round bales, sold & del by the pound. Call Crawford Farm, Glencoe. 519-871-3423.

ROTARY STRAW, 4 x 5 rounds, sm sq's, in bundles. 519-871-2245.

TOP QUALITY HAY, dairy, horse and goat hay & straw, lg sq bales, 1st & 2nd cut hay, no rain. Del avail. in 30 bale loads. 416-464-2373.

HAY MOISTURE TESTER, \$150. Cornwall Area. 613-360-3710.

2019 WHEAT STRAW, sm sq bales, clean, dry, stored inside, approx 2000 bales, \$6/bale. Port Stanley Area. 226-378-0317.

1ST CUT HAY, soft green grass, mix small squares, no rain, stored inside, 500 bales, \$6/ per bale. At the barn, Middlesex Centre Area, Village of Lobo. 519-666-3323.

GRASSY HAY, small square bales, no rain. 519-922-3445.

3RD CUT HAY, 150 small squares. Brownsville Area. 226-231-0786.

HAY, exc 1st cut hay, 80% Alfalfa/20% Timothy, 3x3x6.5 lg bales, no rain, stored inside, testing avail. 519-462-2650.

WANTED: Small square bales of wheat straw, preferably conventional, round bales of hay, stored inside or out. 519-323-9344 or cell 519-323-7119.

SEEDS

3540

ORGANIC BARLEY, PEAS AND FORAGE MIXES, available in bulk or totes. Also organic corn seed. 519-569-1779.

BUCKWHEAT, 500BU, \$20/ per 55lb bag. 613-884-2996.

COMMON, DOUBLE CUT RED CLOVER SEED, cleaned & bagged in 55lbs, \$82.50/bag. 905-772-3984.

BUCKWHEAT SEED, suitable for plow down, germ tested & clean. 519-986-4469.

NON GMO FIELD CORN, del avail. 519-796-3200.

COMMON ALFALFA SEED, suitable for under seeding or hay, \$1.75/lb bulk. 519-355-5990.

DOUBLE CUT CLOVER SEED, clean 55lb bags, \$1.50/lb. Niagara Region. 905-736-1021.

CERTIFIED ORGANIC SEED, buckwheat, corn, grass seed & small grains, also conventional grass seed. Oats available, clean and germ tested. Clare Murdy 519-986-4469 After 6pm.

SMALL QUANTITY, cert red clover, oats, barley & wheat seed. Cayuga. 905-772-3210.

SEED POTATOES, red, white, yellow varieties, certified seed by the Canadian Food Inspection Agency, certified Organic by Pro-Cert, Ellenberger Organic Farm. 613-337-8824.

STRAW & BEDDING

3550

DUST EXTRACTED STRAW, avail in coarse or fine cut, also avail in pellets, bags or bulk. Call for details. Chopped straw & sawdust mix; bags only. Large square bales, 1100lbs. Edgar Martin. 519-291-6783.

SM SQ BALES, wheat straw, 21 bale bundles, (feed grade). 519-525-8523.

LARGE OAT & WHEAT STRAW, 3x3x7, from rotary combine, feed grade, del avail, custom baling services avail. 519-525-8523.

WHEAT STRAW, big sq bales, 3x3x7, from rotary combine, FOB farm preferred, covered & dry, del avail. London Area. 519-577-7111.

STRAW, 4x4x8 bales of rotary combine straw, approx 1100lbs. Del Avail. 519-524-0549.

WHEAT STRAW, clean, feed grade, 4x5 round bales. Corn stalk bales, spring baled in 2019, stored inside. Arthur area. Call Kevin 519-616-4985.

STRAW 4X5 ROUND BALES, high density, mesh wrapped, stored inside, del avail, 10 cents per lb. London area. 519-643-8099.

150 WHEAT STRAW 4X5 BALES, approx 500 lbs, stored inside, \$45 per bale. Goderich. 519-525-8809.

LARGE QUANTITY OF WHEAT STRAW, large square 3x4x7 clean bales, baler has a recutter, bales stored inside on pallets. Del avail. 519-636-1834.

CLEAN WHEAT STRAW, large square bales. Del avail. No sunday calls please. 519-274-1984.

FREE STRAW, 65 acres of oat straw still in the field, needs to be raked & baled! 519-799-5701.

OTHER

3590

HAY & STRAW & IND WRAPPED BALEAGE, nice, clean, rotary combined, good for TMR. 3x3x7' bales & silage bales individually wrapped. Huron East. 519-292-0138.

WANTED: Large square bales of 2nd & 3rd cut hay w/ high content of young Timothy or Orchard grass, also small bales in bundle form of same, must be good green colour for export with limited treatment. 416-464-2373.

SERVICES & CONTRACTING

CONSTRUCTION & DEMOLITION

4020



S&J
BARN DEMOLITION

We pay cash to remove your old barn and/or log cabin - call us today for a free estimate. Fully insured and complete clean up available.

705-526-9595
1-800-291-BARN
sjbarndemo@rogers.com

CUSTOM SERVICES

4040



RIVERSIDE EQUIPMENT
repair & manufacturing

- WELDING • MACHINING
- BUILDING OF CUSTOM EQUIPMENT
- GENERAL REPAIRS
- SHEARING AND BRAKING

Custom Built Silage & Grain Dump Wagons & Trailers



R.R.#1, Mount Forest, ON N0G 2L0
519-323-4170

CUSTOM MEAT BUTCHERING, beef/pork/wild game. Gerber Meats. 519-699-4441.

PAINTING & COATINGS

4140

TOWNSLEY BARN PAINTING - All farm buildings & houses, seamless eaves troughing, liquid rubber coatings, waterproofing, metal, concrete, wood, foam, and bin flooring sealing. Serving Ontario since 1955. Call 519-859-0097 or 519-871-0300 townsley-painting@hotmail.com

PEST CONTROL

4150

RATS! MORE RULE CHANGES! - SGS Pest Management agricultural pest control specialists. Service & supplies. 1-800-736-9747 www.sgspestmanagement.ca



Specializing in on Farm Pest Management Serving Southwestern ON, Golden Horseshoe, GTA

Email: sgschris@ciaccess.com
519-692-4232
www.sgspestmanagement.ca

TREE CLEARING, MULCHING & PLANTING

4160



MULCHING & CLEARING
Pasture Reclamation | Underbrush Clearing
Brush Control | Fence/Tree Line Clearing
Headland Clearing | Increase Crop Yield
Agricultural Property Maintenance
Handy Bulldozing & Brush Control
Shawn McCarthy (519)615-3829
handybulldozing@gmail.com
www.handybc.com

TRANSPLANTING TREES - up to 10" trunk diameter w/10,000 lb. root ball. 44", 80", 90" & 100" tree spades. Transplant on your property or we have 100ac. of trees up to 25' tall for sale. OXFORD INSTA-SHADE, Burgessville. 1-800-387-0246. Jan Veldhuizen. Email: jan@oxfordinstashade.com www.oxfordinstashade.com

NURSERY/GARDEN

TREES & SHRUBS 10010

NUT TREES: Profitable hazelnuts, grafted heartnuts, sweet chestnuts, plus 12 other kinds for orchard or woodlot. Catalogue: www.Grimonut.com or write Grimo Nut Nursery, 979 Lakeshore Rd, RR3, Niagara-On-The-Lake, ON L0S 1J0. 905-934-6887.

BARE ROOT FRUIT TREES for your orchard or backyard. Many varieties suitable for organic production and hard cut. Call 519-804-6060 or visit www.silvercreeknursery.ca and request your free catalogue today.

NUT TREES - English walnuts, sweet chestnuts, hazelnuts, heartnut, edible nut pines (12 varieties), 15 other varieties. Valuable woods. 40+ yrs experience. Catalogue www.nuttrees.com. Rhora's Nut Farm & Nursery, 33083 Wills Rd., RR1, Wainfleet, L0S1V0 905-899-3508.

VEGETABLES 10020

NH MECHANICAL 2 ROW ON-ION-VEGETABLE TRANSPLANTER, self propelled, w/water barrel & delivery to each row. 519-683-2777.

VEGETABLE CULTIVATOR, S-Tine, 3R, fert attachment, good for organic farmers, \$1500, OBO. 519-791-2163 or (519-326-1262 evenings).

VEGETABLES & FLOWERS - LAMAR GREENHOUSES - Specializing in vegetable & flower plug plants. Different plug sizes. Delivery available. "Getting you started right!" rmlambrechtfarm@gmail.com 519-695-5083.

OTHER 10090

BLACK WALNUT CHIPS, for mulch, 23 Oak Street off of Vine Street in Beachville. Woodstock Area. 519-532-0953.

OLDER WOODEN WHEELBARROW, w/ removable sides, \$120. Sundridge Area. 705-384-5505.

GREENHOUSES FOR SALE, 2 gutter-connected greenhouses, 42' x 96'; 2 cold-frame greenhouses. Owners Retired, Contact 705-791-2084 or 705-721-1374.

ATTACHMENTS

ATTACHMENTS 5000

2 WIRE HARNESES, for BR 450 round baler, suitable for any tractor. \$50 each. 705-440-0939.

JD SILAGE AND SNOW BLADE, 12', front mount, 4 way, \$1600. 519-765-2064.

MANURE TANK BUCKET, fits model 885 David Brown tractor, \$500. 519-364-1514.

WANTED: Kverneland 3pth stone fork. 416-737-8507.

MANURE BUCKET, 6', for JD 710 tractor, good cond, \$400. Cayuga. 905-772-3210.

HD FRONT WHEEL ATTACHMENT, single arm, for Farmall tractor. 519-294-6441.

HYDRAULIC ANGLING BLADE, 60", for Steiner tractor. 519-291-3837.

REAR EARTH SCOOP, 3pth, \$300. Also front blade mount for midsized tractor, w/ hyd cyl, \$250. 905-852-7292.

SINGLE FRONT CAST WHEEL, for M & up. 519-243-2043.

CIH 1200 NO-TILL COULTERS, 23 Yetter 2960-020 avail for CIH 1200 planter, \$200ea, OBO. ian@turnbullfarms.ca

JD #37 LOADER, complete, hyd bucket, \$500. 613-362-5713.

QUICK HITCH, category 3, for large tractor. 905-985-2035.

NEW 3PH DROP SAND/SALT SPREADER, 3/8 and 44" w/ hyd drive, spd control & rate adj, construction grade, hoses, \$2800. Owen Sound. 519-378-8868

LOADER BUCKET, 6', 33" high, 30" deep, 1/4" thick material; hardened edge on bottom, not quick attach, \$800, OBO. 519-484-2985.

CIH L300 FE LOADER, fits MX series tractors, in good cond. 705-799-0554.

FORKLIFT TRACTOR MOUNT, w/hydraulic top link & splitter valve. 519-849-5428.

BALE SPEAR, single point. 519-843-1259.

MH PONY FACTORY BLADE, 5' angle type, frame fits standard front, \$200. St. Thomas Area. 519-631-7475.

IH 2250 LOADER, c/w tractor frame, good cond, \$2200. 519-482-9902.

JD 115 BLADE, 3pth, 9', heavy duty, \$2000. 705-867-2944.

INT FAST HITCH, fits a 560 or others. 519-243-2043.

HYD PUMP VALVE & TANK, for WD 9. 519-243-2043.

BUZZSAW, 28" blade, 40" table, belt drive, fits Massey Pony, can be easily adapted to free standing, \$300. 519-364-2099.

CHEMICAL/FERTILIZER APPLICATORS

FERTILIZER APPLICATORS - DRY

5120

FERTILIZER SPREADER, steel, PTO, good cond, \$375. Cayuga. 905-772-3210.

HARDI SELF LEVELING BOOM, 35', \$200. 519-338-2691.

BBI FERTILIZER SPREADER, hyd driven. 705-533-2288.

AHYDROUS TOOL BAR, 9R, depth wheels, 3pth, \$900. 519-688-8147.

FERTILIZER APPLICATORS - LIQUID

5130

LIQUID FERTILIZER ATTACHMENT, for a 6R corn planter, squeeze pump, tan & lines, \$1200. Upright 500gal, stationary storage tank, hose & tap, \$700. 705-328-8159.

SPRAYERS - 3PT /MOUNTED

5150

3PTH TRACTOR SPRAYER, separate water barrels, 45gal ea, comp/w Hypro 2 piston pump, hoses, 3 section boom, selector valve, pressure control & bypass incl. 519-683-2777.

CALSA SPRAYER, 8R, sprayer for corn. 519-683-4878.

SPRAYER, 20', 200 US gallon, converted to hose & nozzle, \$400. 905-894-4959.

SPRAYERS - PULL TYPE

5160

AGRO TREND SPRAYER, 800gal, 60' manual boom, \$2800. 519-276-8151.



GREGSON SPRAYER 1300 gal, 120' boom, all options, exc cond, \$28000. 519-887-6605.

TR 500 HARDI SPRAYER, 45', foam markers, tandem, \$1900. 519-323-9089.

CALSA SPRAYER, 30', 1000L, pull type, \$1000. 905-983-9157.

CALSA FIBERGLASS SPRAYER, 300gal, 25' boom, manual, always shedded, good offer. 519-683-2233.

GEORGE WHITE TANDEM SPRAYER, 400gal, w/ 45' Hardi boom, w/ triple nozzels. 519-365-5725.

PRECISION SPRAYER, 500gal, tandem axle, 45' boom. 519-365-5725.

HARDI TR500 SPRAYER, triplet nozzels, \$1500. 705-484-2197.

FMC VEGGIE SPRAYER, 500gal, SS tank, ideal for insecticides & fungicides and frost protection, c/w 6cyl industrial engine. 519-365-5725.

HARDI 650 TWINSPRAYER, 60' boom, 519-312-3147.

BLUMHARDT SPRAYER, 3pth, 300gal, 60' boom, hyd fold & tilt, 3 nozzle outlet, foam marker, hyd pump, JD saddle tanks optional. 905-729-5619.

SPRAYERS - SELF PROPELLED

5170

1982 HEFTY HI G SPRAYER, built by Hefty Tractor Company, 800L tank, 50' hyd fold boom, 20" nozzle spacing, teejet tips, Dickey-john rate controller, new foam markers, 4 cyl diesel eng, 6 spd forward, 2 spd reverse, \$6500. 519-669-0615.

844 ROGATER SPRAYER, 90', 6550 eng hrs, 900gal SS tank, auto steer, Envizio Pro controller, \$35000. 519-389-5375.

OTHER

5190

SOLO MIST SPRAYER, will fog 40' per pass, good for orchards, Christmas trees, nursery trees, or grape vines, not PTO driven, \$600. 416-458-9289.

PLASTIC TOTES, HD, tube frames, fork-lift steel bottoms, 1040L - 275 US gal. 519-864-1913. Evenings.

CHEMICAL INDUCTORS, 30-60gal tanks, jug & tank rinse, agitator avail inside tank. 519-440-3009.

PLASTIC WATER TANK, 200gal tank designed for pickup truck or trailer, \$200, OBO. 519-769-2613 or 519-671-8670.

TJET ELECTRIC CONTROL VALVE, model 144A, c/w 3/4" in/out, 1/2" service port, \$100. 519-484-2633.

POLY TANK, w/ front tractor mount, 200gal, \$1000. 519-688-8147.

HOLDING TANK, water pump, transfer hoses, for liquid fertilizer, like new, used one season, \$1000. 519-237-3485.

1-SET OF 2 JD FERTILIZER BOXES & LIDS, for sale. 519-365-5725.

INT TRUCK & MOUNTED SPRAYER, 50' boom, all electric, arms fold, foamers & Raven 440, Honda electric start motor, \$1200, truck: 4WD, needs new motor, \$2000 for both. 705-977-5250.

2-WICK WEEDERS, 1-Spydell, 1-wicks, 23' long, tractor mount. 519-476-1977.

JD 2510S STRIPTILL, 16R, 30", row cleaners, rolling baskets, set up for tow behind dry fert, cart, shedded, oiled, \$60000. 705-928-1423.

JD 220 SADDLE TANKS, \$250. 519-842-6999.

CONSTRUCTION & INDUSTRIAL EQUIPMENT

BACKHOES & LOADERS 5210



JD 624 H LOADER 4WD, sandblasted & painted Nov/19, 16300hrs, good rubber, exc shape, \$44500. Aylmer. 519-765-2064.

AC 615 INDUSTRIAL LOADER, requires some rebuilding/reassembly, \$2900, OBO. Estate sale: long list of trucks, equipment, tools. Stouffville area. 905-473-3108.

2012 NH 84LB LOADER, off TV6070 tractor, hardly used, nice shape, \$10000. Larry, 705-229-7144.

FORD BACKHOE, 3pth, \$1800. 519-395-2225.

CASE 580C, very good body cond, new tires, many new parts, \$15200. 819-360-4588.

2005 KUBOTA BX23 TLB 1026hrs, \$14500.00 Callaghan Farm Supply 705-324-8686

WALLENSTEIN GX720 HOE, 7'8" skid-steer mount, thumb \$6500 Callaghan Farm Supply 705-324-8686.

WANTED: Case 580 Super SM backhoe, w/ low hrs. 519-695-6613.

COTE SNOW BLADE, 11' x 44", manual ends, 3pc spring loaded cutting edge w/ curb shoes, "NO ROT", very clean, hoses on cyl, center valve, \$2000. Owen Sound. 519-378-8868

BLADES/SCRAPERS 5220



AMI PITBULL BLADE
12FT., 8WAY TILT, 3 PTH
\$12,750

GJ'S WOODSTOCK - 519 424 9374

DOZERS 5230

CAT 931C TRACK LOADER, root rake, 3000 orig hrs, bucket plus clearing rake, exc overall cond. 613-866-6155.

EXCAVATORS 5240



2007 LINK BELT 135 spin ace w/ hyd thumb, blade, sunroof, lights, 8430hrs, general cond exc, 3 buckets, 36" tooth, 51" ditching, and 48" root rake, exc machine, \$64900. 613-677-4530.

2010 HITACHI ZX135US-3 EXCAVATOR, 3539on/eng hrs, c/w Cloth Mech air seat, heat/AC, radio, pattern selector, aux hyd, manual pin grabber, 36" bucket, 15' 1" boom - 9' 2" stick, oil/filters just redone. Ready to work! \$89500. 819-360-4588.

FORKLIFTS 5250

JOHNSON FORK LIFT, all terrain & 16 mast. 519-365-5725.

USED FORKLIFTS, \$2,000+. North Wellington Lift Truck, Arthur 519-848-3504.

USED MASTS, \$500+. North Wellington Lift truck, Arthur 519-848-3504.

RENTAL UNITS 3000lbs to 15000lbs. North Wellington Lift Truck, Arthur 519-848-3504

GRADERS 5260

1942 AC GRADER, ice blades on it. 519-670-0084.

TELEHANDLERS 5270

MANLIFT, 900hrs, 45' stick boom, 5' jib, 4x4 diesel, \$20500. 519-353-8414.

GEHL 723 TELEHANDLER, for sale, \$22500. 519-595-7180.

2014 MERLO 25.6 TELEHANDLER, 1500 hrs. 519-595-7180.

WANTED: Manitou telehandler, 5000-8000lbs. 519-669-2331.

OTHER 5290

BARN/MANLIFT ELEVATOR, used to move livestock from one level to another, auto controls, spool, gear box, elec motor. 519-348-8170.

TWO 2007 5600I TRIAXLE DUMP TRUCKS, w/ C13 CATs, 20' box. 519-379-6447.

WELD - ON, custom made steel rod for dozer track pads. 519-923-3130. After 8pm.

ARC ELECTRIC WELDER, complete w/ helmet & cables. 519-294-6441.

NEW HONDA POWER VIBRATOR OR COMPACTOR, 12"x16". 519-365-5725.

HYDRAULIC LIFT SYSTEM, HYDRAULIC LIFT SYSTEM, (6) lift units, (1) 15hp Honda gas pump & reservoir controls & lines, 6000lbs ea, 1.75" rams 32" lift, Best Offer. Jason. 519-870-8442.

FORESTRY & WOODLOT

CHIPPERS/ SPLITTERS 5310

LOG SPLITTER, 3pth, good cond, \$200. Cayuga. 905-772-3210.

SMITH ROLLS HD LOG SPLITTER, 3pth, upright, \$845. 519-319-5008.

HOME BUILT WOOD SPLITTER, 4' split. 519-509-9907.

OTHER 5390

DUTCHMASTER TREE SPADE, model 360i, 36" ball, was mounted on a 975 Bobcat, exc cond, \$10000. John. 416-458-9289. johnrklecker@gmail.com

24" SAW BLADE, w/ mandrel, bearing & shaft, \$100. 519-484-2633.

SAWMILLS - Canadian made, quality SMG portable sawmills, many models to choose from, starting at \$4,995 including freight; available at Clark Code Repairs, 905 Sanderson Road; Oxford Mills, ON 613-258-3829; stop in for a demo.

GRAIN HANDLING / STORAGE

AUGERS / ELEVATORS / CONVEYORS 5410



FARM KING BACKSAVER 1080
SCISSOR LIFT, REVERSER

\$9,500

GJ'S WOODSTOCK - 519 424 9374

POST FARMER CLASSIFIEDS



www.Farms.com/Classifieds · 1-866-519-4302 · abgclassifieds@farms.com

WESTFIELD TRANSPORT AUGER, 41', 7" diameter, PTO, \$1200. 905-263-2060.

GRAIN AUGERS, 6", 11'6" to 25'6", w/ hyd & elec motors. Estate sale: long list of trucks, equipment, tools. Stouffville Area. 905-473-3108.

WESTFIELD GRAIN AUGER EXTENSION, 4" diameter, 10' long, never been used, 3 available, \$90ea. 519-848-6934. janwilive@hotmail.ca

WESTFIELD 80-41 PTO AUGER, very good cond, \$1790. 519-494-1028 or 519-644-1028.

HARVESTER BELT CONVEYOR, 30', 519-475-4328.

CONVEYOR HAY ELEVATOR, 25', w/ 2hp motor, made of steel, \$250. 519-525-2616.

HAY ELEVATOR TRANSPORT FRAME, w/ wheels, height adjusting winch, \$200. 905-852-7292.

LITTLE GIANT HAY ELEVATOR, 40', PTO driven, hand crank lift, good working cond, \$900, OBO. 519-868-4570.

JD UNLOADING AUGER & TUBE, dual rims, w/ 16' extensions, fits 9400-9560 combine. 519-565-5329.

WESTFIELD 741 AUGER, brand new, farmer retiring. 519-695-6613.

PATZ SILO UNLOADER, good cond, 647-984-6364.

AUGER, 13', w/ 3/4hp motor. 519-843-1259.

AGRI METAL BELT CONVEYOR, 8" x 10', \$550. 519-669-1365.

BRANDT SUPER CHARGE AUGER, 8', 36'. 705-533-2288.

BALE ELEVATOR, 50', \$1200, OBO. 519-364-3890.

AUGERS, 1- Unverferth, plastic, 14', like new, \$1500. 1- Bristle Auger, 17', on wheels, \$1250. 519-882-1686.

CONE ELEVATOR, w/ chute. 226-232-4990.

FERTILIZER AUGER, 10', 6"diam, w/ hyd drive, w/ hopper attachment for gravity wagon. 519-505-3342.

SILAGE CONVEYORS, 60+ feet, 3hp motor, incline. 905-308-1351.

2-GRAIN AUGERS 1- Allied, 40', 1- Westfield, 50'. 519-728-9929.

GRAIN AUGERS, Farm King, 7" x 45', PTO drive, \$950, OBO, 6" x 35', w/ boot & cover, PTO drive, \$575, OBO. 519-500-4400.

WESTFIELD AUGER, 10" x 71', good cond, \$4200. 519-276-8151.

GRAIN AUGER, 35', 6", \$200, OBO. 519-364-3890.

WESTFIELD AUGER, J 206 36/41, electric motor, stored inside, \$1200. 519-577-9400.

BUHLER GRAIN AUGER, 70', 10', \$4500. 519-870-4872.

BALE ELEVATOR, pipe style, 40' w/ motor. 905-985-2029.

LAIDIG BOTTOM UNLOADER, w/ 5hp motor, \$1000. 519-462-2325.

BELT FEEDER, 80', w/ 3ph motor, \$500. 519-462-2325.

MARKET AUGER, 6', 20', hyd driven. 705-533-2288.

FEED AUGER, 50', \$500, OBO. 705-799-7262.

FARM KING AUGER, 4". 705-533-2288.

GRAIN BINS & EQUIPMENT

5420

BINS, w/ aeration blowers, 2000 to 20000 BU bins, hopper bins avail as well, disassembled on skids. 705-799-7262.

WESTEEL ROSCO BINS, 14' & 19', dismantled on skids, some floor ventilation available, \$900-\$2200. Grain bins wanted for resale/parts. 519-338-3920. Closed Sundays.

STEEL HOPPER BIN, holds approx 34 tonnes, \$1700. Ottawa Area. 613-314-2654 or 613-203-2666.

WESTEEL-ROSCO GRAIN BIN, 4 ring, 16 tonne, w/ pneumatic pipes & a 20' 6" auger, very good cond, \$3500. 519-348-8331.

GRAVITY BOXES, Bruns, Horst & Martin, various sizes. 613-449-4483 or 613-385-2923.

SMALL GRAVITY WAGON, used for seed, galvanized box painted over orange, \$600. 519-683-2233.

WESTEEL ROSCO GRAIN BIN, 3200BU's, w/ Caldwell aeration system, 110V, ladder, \$400. 519-843-5418.

2-WESTCO CORN BINS 1-5000BU, 1-9000BU, false floor, aeration fan. 519-868-4570.

BRUNS HOPPER WAGON, 1600BU, \$500. 519-521-3323.

BRENT 1194 GRAIN CART, 1100BU, Digi star scale, scale head, auger/back camera w/ monitor, 1250/45/32 tires, great tarp, 519-521-1067.

REFURBISHED FEED BINS, smooth walls, ranging from 6-20 ton, 1-19' Horst hopper bottom. Inventory changing daily. Call for more info! 519-363-3892.

FEED BIN, 4 ton. 519-320-0269.

GRAIN DRYER

5430

EXHAUST FANS, variable speed. 519-638-3207.

OTHER

5490

FETERL 70 GRAIN CLEANER, 3 extra screens, exc shape, like new, \$1395. 519-319-5008.

PTO AIRLOCK-DRIVEN BLOWER, for grains, \$6000. 519-291-2839.



Martin's Grain Bins

- 18.5' - 60' Wide Core Bins Available
- Lifetime Warranty on roof & bottom sidewall sheets
- Superior roof can handle 8,000 lbs

New Units

- 18' 5 ring, 116 ton, 8" unload, full floor aeration, fan
- 21' 6 ring, 190 ton, 8" unload, fan, full floor aeration \$15,578
- 24' 6 ring, 250 ton, 8" unload, fan, full floor aeration \$17,299
- 27' 6 ring, 320 tons, 8" unload auger, full floor aeration, 4.5 HP fan \$21,584
- 30' 7 ring, 459 ton, 11" U-trough with power sweep, full floor aeration, 10 HP centrifugal fan \$30,507
- 36' 8 ring, 759 ton, 11" U-trough with power sweep, full floor aeration, 10 HP centrifugal fan \$39,780
- 42' 10 ring, 1283 ton, 11" U-trough with power sweep, 10HP centrifugal fan, full floor aeration \$56,088
- 15' 105 tonne hopper bin \$15,170
- 21' 6 ring hopper bin, 8000 BU. or 218 tonne \$21,900

Financing available

**WINTER DISCOUNTS
NOW IN EFFECT**

(705) 799-7262

2012 RICHIGER R950 GRAIN BAGGER, exc cond, can process up to 13000 BU/hr, always shedded, \$25500. 519-533-2405.

GFI COMMERCIAL SWEEP AUGER, 36' long, 9 1/2", 7 1/2hp, 600V motor w/ power drive, can be cut to desired length. 519-233-3218 or 519-524-3716.

BOX FAN, 4', 16" deep. 519-475-4328.

PORTABLE SEED BIN, 500BU, shop built, full aeration floor, approx 7'x11'x6.5' high, ridgepole for tarping, mounted on grader axle, \$1000. 519-633-6214.

UNVERFERTH 3750 SEED TENDER, 3 axle, scales, low hrs, 1 owner, retirement sale, good cond, \$24500. 519-383-2186

HARVESTING

COMBINES

6010

2-CORN PICKERS, avco new-idea, 1R & 2R, \$1000ea. OBO. 519-768-2898.

MF PICKUP HEADER, for Massey combine, exc shape, \$450. 519-758-4183.

F2 GLEANER COMBINE, fair/ good shape, \$1000, OBO. 519-940-3902.



JD 3970 HARVESTER CORN HEAD-ER 3R, exc cond. 519-529-7765.

NI 801 COMBINE, 818 grain body, 815 head, new rubber; NI 708 w/ 717 body & 813 grain head, all mint shape, many spare parts; NI 708 w/ 818 body & 815 head; 4 corn heads, 2 wide & 1 narrow, all are 4R. 519-355-4627.

1987 GLEANER F3 COMBINE, 13' rigid head, 13' flex head w/ plastic skid plates, on new header cart, 4R corn head, 3 pulleys w/ belts re: cyl spd, strnd & corn chaffers, full manual set, good cond, well maintained, shedded. Brae-side, ON. 613-622-7865.

2003 CASE IH 2388 COMBINE, Lateral Tilt, duals, rock trap, AFX rotor, HHC & Field tracker, long auger, exc cond & field ready, \$45000. Also: Grain header, Case IH 1020, 30', \$12500. 613-678-1526.

JD 9500 COMBINE, \$29650, JD 925 head \$8500. Also JD 9510 avail. 519-581-8035.

MF 850 COMBINE, w/ auto header height control, gear drive, very low hrs, 4 heads avail, always shedded, exc cond, \$9900 (complete pkg negotiable). 519-758-4183.

JD 8820 TITAN 2 COMBINE, 30-32 radial tires, always shedded, \$25000, OBO. 519-357-3237 or 519-357-0000.

IH 815 COMBINE, diesel, 820 grain flex head, long snout dividers, chaff spreader. 519-294-6441.

NH TR98 COMBINE, 20' 73C straight head w/ wind system, 6R 996 corn head w/ hyd deck plates, package \$45000. 519-580-5672.

AC GLEANER COMBINE W/ HEAD, running cond, always stored inside, \$3800, OBO. Call or text 519-995-4153.

JD 9500 COMBINE, 3800hrs, 9510 updates, new 30.5 tires, air reel, chop spreader, fine cut chopper, level land, very clean, \$35000. Pkg w/ heads avail. 519-872-9166.

7300 WHITE COMBINE, diesel, w/ 3 heads, \$3500, OBO. 613-880-5400.

1993 JD 9400, 4WD, 3645 sep hrs, 5228 eng hrs, AGLeader yield monitor, exc shape, 920 flexhead w/ air reel, 643 cornhead, \$48000. 519-274-2476.

JD 7721 COMBINE, for sale. 519-595-7180.

GLEANER R62 COMBINE, 4x4, Deutz engine, 4200hrs, 2950sep hrs, 25' flex head, 8R corn head, \$35000. 519-389-5375.

JD 9660 COMBINE, walker, 4WD, contour, chaff spreader, yield monitor, 4000 eng hrs, 2950 sep hrs, exc cond, \$85000. 519-635-3142.

PAIR OF 16" COMBINE SPACERS, w/ the ladder & hardware, \$2200. 519-384-0306.

INT 403 COMBINE, w/ cab, gas eng, 2 heads, always shedded. 519-376-2920.

2000 CASE IH 2388, Lateral Tilt, chopper, rock trap, AFX rotor, HHC & Field tracker, long auger, exc cond, \$39500. Avail 2 grain headers CIH 1020, 30'; 1-w/ air, \$16500 & 1-w/o air, \$12500. 613-678-1526.

MF 850 COMBINE, hydro drive, corn/soybean special, c/w 20' flex head & 6R corn head. 519-881-8966.

JD 9510 COMBINE, serial #H09510X675676, engine hrs 6728, sep hrs 4417, field ready, call/text. 705-340-3193.

WHITE 8700 COMBINE, w/ grain & corn head. 905-263-2060.

GEORGE WHITE #6, threshing machine, on rubber, \$500. 519-785-0178.

GLEANER R62 COMBINE, RWA, 30'; 8000 Series flexhead w/ Cray Finger Air Reel, 830 Hugger corn head, \$45000. 519-377-6395 or 519-749-5727.

SCOUR KLEEN, from a MF combine, for sale. 519-363-6338.

JD 9670 COMBINE, 2WD, 2000 eng hrs, 1550 sep hrs, exc cond. 519-464-2855.

1998 CIH 2366 COMBINE, 4WD, big top, AFX, 4885 eng hrs, 3650 sep hrs, rock trap, field tracker, annual Stoltz AMI, 1063 cornhead avail, \$55000. 519-216-1641.

1993 CASE 1688 COMBINE, 3500 engine hrs, new cone, impeller kit, bushings & bearings redone on the shaker & sieve, new front tires, 1 new rear tire, \$31500, OBO. 519-949-0696.

MF 410 COMBINE, gas, stored inside, \$1000. 519-395-5656.

JD 9550 COMBINE, 1927 sep hrs, field ready, exc cond, \$72000. 519-464-2855.

2000 JD 9650STS 4WD COMBINE, 2833 eng hrs, 1719 thresher hrs, level land machine, 20.8R42 duals on front, 600/65R28 rear tires, plus JD 930F grain head, field ready. 519-436-1775.

WHITE 8600 COMBINE, well maintained, field ready, stored inside, pick-up head, \$4500. 519-317-4057. Exeter.

GLEANER L COMBINE, been used every year for 47yrs. Currently used. 519-923-5996.

JD 9510 COMBINE, 4WD, contour, chaff spreader, 5610 eng hrs, 4000 sep hrs, exc cond, \$36500. 519-635-3142.

1997 MF 8780 COMBINE, 2400hrs, 25' flex head, field ready, \$45,000. Ridgetown Farm Equipment 519-674-0110.

MF 550 COMBINE w/9115 grain head, 1144 & 1143 corn heads, w/extra parts, excellent cond. Asking \$9,500 for pkg. Ridgetown Farm Equipment 519-674-0110.

GRAIN CARTS 6040

2005 BRENT 1080 GRAIN CART, 1000 big shaft, hyd spout, 20" corner auger, 900/60/32 tractor tires, new roll tarp, \$31500. 519-765-2064.

BRENT 782 GRAIN CART, roll tarp. 519-462-2163.

GRAIN BUGGY, home made, w/ canvas hoops, \$400, OBO. 519-289-0587.

GRAVITY WAGONS 6050

BRUNS HOPPER WAGON, 160BU, \$500. 519-521-3323.

TWO 500BU GRAVITY WAGONS, c/w lights & brakes, stored inside, as new, \$6200ea. 519-484-2418.

GRAVITY BOX, \$400, OBO. 519-843-5418.

GRAVITY WAGON, 300BU, w/ Tyson tarp, on 12 ton Horst running gear, truck tires, spring loaded hook up, always shedded, \$2000. 519-764-2700.

GRAVITY WAGON, 300BU, on brand new 12 ton Horst running gear, truck tires, spring loaded hook up, always shedded, \$2500. 519-764-2700.

4 - GRAVITY WAGONS, 300BU, on 12 ton running gear, 2 Horst w/ truck tires, \$1000-\$1500(priced by quality). 519-764-2700.

2-2009 GERBER 550 BOX, on 20 ton Horst gear, c/w chains, lights & lift assist on the lead wagon, always shedded. 519-236-4958.

GRAVITY WAGON, \$800. 519-323-4298.

2 OLDER GRAVITY WAGONS, for sale. 519-799-5833.

HEADERS - CORN 6060

KEMPER JD KM 710 ROTARY CORN HEAD, 10R, fits JD 7000 & 6000 series, \$39500. 613-678-1526

CLAAS RU 600 CORN HEAD, Rotatif 8R, to fit CLAAS harvester, \$29500. 613-678-1526.

JD 300 CORN PICKER, 2R wide, 244 wide head, electric shutoff for elevator, \$1500, OBO. 519-969-1542.

NEW HOLLAND 722 CORN HEAD, 1R. 226-228-7588.

1992 JD 843 CORN HEAD, oil bath, w/ new cart, exc shape, \$10000. Don Skipper. 519-762-3244.

CASE CORN HEAD, 4R, \$1500. 519-574-0600.

JD 843 CORN HEAD, used for 23yrs, in good cond, but needs new chains to be field ready, \$4000. 519-236-4958.

WANTED: AC (orange), 630 corn head. 519-301-2260.

MF 1163 CORN HEAD, 6R, 30", in good cond, \$3000. 519-395-5656.

WANTED: 3R, IH corn head; even if you have parts. 519-698-2935.

2006 HARVESTEC 4308C, 8R, 30", new chopping blades, hyd adj deck plates, height control, c/w Horst header wagon, \$14500 OBO. 519-949-0696.

JD 612 C CORN HEAD, 12x30", knife rolls, contour master header height sensing, hyd adj deck plates, \$49500. 519-437-9247.

2 JD CORN HEADS, 893, knife rolls, good cond, \$12000; late 693, hyd deck plates, stalk stompers, single pt hook up, low acres, \$20000. Also JD corn head parts. 519-882-1686.

HEADERS - FLEX 6070

MF 9120 FLEXHEAD, 20', \$2800. 519-276-8151.

MF 9120, new guards & double cut knife, \$6000. 519-862-2413.

FLEX HEAD NH 74C, arial, Argis 2000, knife bed, 25', good working cond, \$10000. 519-716-2378.

JD 630 F FLEXHEAD, like new, \$39000. 519-464-2855.

2010 JD 925 FLEX HEAD, c/w new knife & Horst header wagon, low acres, mint cond, \$25000. Eastern Ontario Area. 613-551-2734.

215 JD FLEX HEAD, stainless bottom & flash skid plates, auto height control, \$2500. 519-527-0105.

2016 JD FLEX HEAD, \$2200. 519-809-4076.

JD FLEX HEAD, 20'. 519-527-0105.

HEADERS - OTHER 6080

MF HEADERS, 15' 1859 & 16' 9000 series, both w/floating cutterbar & hyd drive U2 reel. 905-875-5857.

IH 810 GRAIN HEADER, 13' w/ hydraulic reel drive & lift, height control, stored inside, \$900. charles.gingerich@gmail.com

MF DIRECT CUT COMBINE HEADER, 15', older header, \$399. 519-758-4183.

2009 625 GRAIN HEAD, \$19000. 519-384-0306.

AC HEADERS, AC 315 flex head, F3, mint cond, 436 corn head, F3, 436 corn head M or L, 10' pick up header M3 or L3. 905-892-3326.

NEW HOLLAND 960 GRAIN HEAD, 15', 226-228-7588.

MF BEAN HEADERS, 13', 15', 18'. Call for price. 519-758-4183.

WHITE SWATH PICK-UP HEADER, 11', stored inside, \$1200, OBO. 519-240-1188.

MF 300 COMBINE, 10' grain header, \$1400, OBO. 519-289-0587.

JD DUMMY HEADER, 9 1/2', w/ 9' innes pickup, \$1000. 519-527-0105.

JD 213 PICK UP HEAD, \$250. 519-842-6999.

SELF-PROPELLED 6120

JD 5830 HARVESTER, self propelled, 52 knife drum, kernal processor, metalert, Kemper head sells sep, good cond, \$25000. 519-572-5589.

WINDROW 6130

PARTING OUT MF 655 SWATHER, w/ 12' head. 519-334-3317.

2006 NH FP240 FORAGE HARVESTER, w/ 29P grass pickup head, metalert, good cond, \$29900. 226-339-5791.

SPEEDY BEAN PULLER, 4R, \$200. 519-842-6999.

LAURISTON WINDROWER, 6R, \$200. 519-842-6999.

OTHER 6190

HARVESTING/GRAIN EQUIPMENT, 540 Massey Combine, w/ pickup & flex heads; 20' Lely tine weeder; several gravity bins, grain auger, two Massey #36 grain swathers, one 10' in good cond, one 12' for parts. 519-275-4111.

2005 SPAPPERI TOBACCO HARVESTER, 2R, 4cyl JD eng, 2914 eng hrs, fork type, scales, good working cond, stored inside, \$45000. 226-378-0317.

NEW STRAW WALKER, for 1972 Ford combine #642, \$200. 519-375-2008.

PARTS FOR 7720 JD TITAN 2, chaffer sieve & clean grain sieve. 519-436-4478.

2 GEAR SHIFT CABLES, for JD 7700 combine. 519-271-6999.

JD PICK UP REEL, fits 215 grain head, w/ knife drive/wobble box, for 200 series. 519-271-6999.

TWO CANVAS APRONS, for swather, brand new, in bag, #831353C91, \$500, OBO. 519-577-9400.

HIGH MOISTURE CORN GRINDER, lg cap of 4000BU/hr, belt intake/belt discharge, \$5000, OBO, 1990 Volvo Autocar Cab & chassis for parts, motor is 365hp Volvo, was running when parked 2yrs, Best Offer. 519-490-5750.



HAY & FORAGE

BALE WAGONS / RETRIEVERS 6310

2 MARTIN WOODEN BALE THROWER WAGONS 20', good cond. Can deliver. Dresden Area. 519-809-4098.

HAY WAGON, w/ back rack, 17'3"x7'7", \$800. 519-331-7969.

KILLBROS 350, w/ extensions, needs repair, w/ George White wagon, 5 ton, \$895. 519-319-5008.

BALE THROWER WAGON, 16', steel frame, good shape, \$1500. 519-395-2225.

MF WAGON GEAR, good shape, needs a new rack, \$350. 519-395-2225.

HOPPER WAGON, 15 ton, 250 bushel capacity. 519-542-9394.

2-1016 DION FORAGE WAGONS, two 4 beater, one 3 beater, very good cond, \$6000ea. Trenton Area. 613-920-0568.

FLAT RACK WAGON, for sale. 519-443-7563.

2-BALE THROWER WAGONS, for sale. 416-802-6915.

FLAT HAY WAGON, w/ back rack, 11L/15 tires, 18' long, suitable for round or sm sq bales, \$800. 519-216-4048.

FLAT RACK, 16', steel. 519-546-6276.

NEW 23' X 9' FLAT RACK, 12" x 3" runners on used dbl reach wagon, w/ new tires, \$2100. 519-348-8011.

HAY WAGONS/HAY BASKET, 1 - 24', 2 - 20' exc cond, \$3000ea, Forage King hay basket, good working cond, also various hay equip. 613-874-1194.

20' SQ BALE WAGON, steel sides. 519-799-5833.

MK MARTIN BALE THROWER RACK, wooden, w/ JD wagon, \$750, OBO. 519-353-2863.

2-STEEL BALE THROWER RACKS, w/ Horst & Martin undercarriage, 11.5/15 tires, always shedded, like new, must be seen, photos avail. 519-462-2650.

NH 1005 STACKLINER BALE WAGON, holds 56 sm sq bales, \$2500. 519-577-7155.

BALERS - ROUND 6315

2 GEHL 2580 ROUND BALERS, 4x5, twine, Best Offer. 519-291-2279.

NH 630 ROUND BALER, 4x4, good shape, field ready. 519-326-1770.

PARTS FOR NI 384 ROUND BALER, 4x5, \$1700; VARIOUS FARM WAGONS, different tons; 40' BALE ELEVATOR, \$200, OBO. 519-395-2225.

DEUTZ-FHAR ROUND BALER, 4x4, w/ twine, reduced gear box, works on a 50hp tractor. Milverton. 519-501-0773.

JD 430 ROUND BALER, good shape. 519-939-6292.

2013 MF HESSTON 1745 ROUND BALER, dry hay, 1600 bales, net & twine, kicker, auto tie, gathering wheels, bale shape kit, spacers, always shedded, as new. 613-382-2692.

BALERS - SMALL SQUARE 6320

NH 273 HAYLINER BALER, \$2500. 905-894-4959.

BRUCE WAY
SERVICE & PARTS
EQUIPMENT

Harvesters, Balers, Discblines
 New & Used Parts, After Market & OEM

601 Con. 6, Chesley, ON
519-363-0009



JD 338 SMALL SQUARE BALER
 excellent condition, as new.
 519-529-7765.

NH 273 BALER, sm sq, exc cond,
 \$2800. 905-648-3793.

NH 575 SM SQ BALER, hydroformatic
 bale tension, thrower, exc cond, stored
 inside. 519-656-2778.

NH 315 SM SQ BALER, w/ shute, good
 cond, \$4900. 519-323-4796.

MF #9 SQ BALER, average cond, \$600,
 OBO. 905-797-2428.

MF 228 BALER, w/ thrower, exc cond.
 613-874-1194.

NH 315 BALER, w/ thrower, as is,
 \$2200, OBO. 613-874-1194.

NH 275 BALER, works great, \$1500.
 519-955-0247.

MF 224 SM SQ BALER, for sale, \$2500.
 Milverton. 519-501-0773.

MF 124 SM SQ BALER, 212 hydraulic
 thrower, exc shape, always shedded.
 519-234-6639.

BALERS - LARGE SQUARE

6325



CHALLENGER 44 BIG BALER knottor
 blower, accumulator, shedded, field
 ready, \$20000. 519-524-0549.



2008 MF 2190 LARGE SQ BALER
 knotted blower, tandem axle,
 accumulator. \$65000. 519-525-9577.

2 - 2013 MASSEY 2170 LG SQ BALERS, 3x4, 1 - 6000 bales, \$59500, 1 - 61500 bales, \$57500, both exc shape. 705-229-7144.

MF 2150 LARGE SQ BALER, field
 ready, fully overhauled, has baled
 60000 bales, new parts, \$70000. 226-
 343-1853. dseastep@hotmail.ca

DISC MOWERS

6330

2006 NH 1432 DISCBINE, used 6 yrs
 since new, \$15000. 905-768-5329.

FORAGE HARVESTERS

6335

NH 890 FORAGE HARVESTER, auger
 base, w/ pick up, 3R corn head, lift cyl,
 electric controls, 12 knives, field ready,
 \$3400. 905-892-3326.

2 NH FORAGE HARVESTERS, Super
 717 & 782, 2R corn head & pickups, fits
 either harvester, good shape, stored in-
 side. 905-308-1351.

MODEL D MCKEE HARVESTER, unit
 only, \$300. 519-577-1243.

NI 709, w/ 6200 chopper, runs good;
 NI 801 w/ 767 forage harvester; corn
 heads & wide hay pickup for both. 519-
 449-2286.

NH 782 FORAGE HARVESTER, c/w
 890 hay head. 705-799-0554.

**AGCO HESSTON 7165 FORAGE HAR-
 VESTER**, new knives, blower band &
 paddles, elect controls, 2R narrow corn
 head, 7' pick up head, \$4000. 519-293-
 3420.

NH 728 FORAGE HARVESTER, 12
 knives, electric controls, 2R corn or pick
 up head, \$900. 519-338-2691.

JD 3970 HARVESTER, metal alert &
 header float, nice cond. 519-338-5809.

NH 718 HARVESTER, 2R, \$1000. 613-
 928-3164.

NH 38 CROP CHOPPER, \$1000. 613-
 928-3164.

FORAGE HEADERS

6336

MEZOGEP PICKUP HEAD, 14' wide,
 like new, never used, photos avail upon
 request, \$8500, OBO. 905-714-9690 or
 meierfamilyorganic@gmail.com

FORAGE BLOWERS /BOXES

6340



2 - H & S FORAGE WAGONS 14', 3
 beaters w/ roofs on 10T Horst wag-
 ons, all checked over in our farm
 shop and ready to go, \$2200ea or
 \$3950 for both. 613-848-6586.

OLDER DION FORAGE WAGON, good
 working order, has a roof. 519-449-
 2286.

MEYER 600 SERIES FORAGE BOX, w/
 horst running gear, \$1500. 519-669-
 0615.

GEHL FORAGE BLOWER, high throw,
 \$500. Niagara Area. 905-327-4408.

NH 25 FORAGE BLOWER, Whirl-a-
 feed. 519-273-9185.

GEHL 48" BLOWER, shedded. 519-523-
 4538.

**SILAGE CUTTER-CUTTING BOX
 BLOWER**, fair cond, \$400, OBO. 905-
 734-4033.

NH 28 FORAGE BLOWER, 540PTO,
 \$750. 519-384-0306.

KOOLS FORAGE BLOWER, 56", exc
 cond. 519-276-8995.

FORAGE BLOWER, 60" high x 8" wide,
 manufactured by Dion, \$500. 519-364-
 2099.

GEHL #99, w/ new blower band. 519-
 449-2286.

MOWER CONDITIONERS /WINDROWERS

6350

NEW IDEA 272 CUT CONDITIONER,
 field ready. 613-473-4131.

AGWAY CRIMPER, spinner/spreader,
 \$11000. 519-319-4598.

1372 MASSEY/HESSTON DISCBINE,
 12' hyd swingover, \$20000. 519-716-
 2378.

JD 1209 HAYBINE, for parts, needs
 some repair. 226-228-7588.

BEFCO FINISHING MOWER, 5', 3pth,
 great cond, \$1250. 613-489-3817.

WIDEMAN 84 HD, series 2, tandem
 hay conditioner, \$3500. 519-669-
 0615.

IH 1100 HAY MOWER, pull type, 7',
 nice shape, \$500. 519-384-1835.

NI 279 CUT/ CONDITIONER, 9', can
 cut/condition/windrow, plus can
 windrow corn stalks, \$1600, OBO. 519-
 240-1188.

RAKES/TEDDERS

6355



HAY TEDDER 5', hyd pump, exc cond,
 \$500. Cayuga. 905-772-3210.



NEW HOLLAND 256 RAKE steel
 teeth, good working cond, \$2500.
 519-529-7765.

NH 56 SIDE RAKE, no missing pieces, good working cond, \$1200, OBO. 519-462-2928.

NH 256 ROLABAR HAY RAKE, rubber teeth, \$2500. 519-384-1835.

NH 254 TEDDER RAKE, \$4500. 905-983-9157.

NH 256 ROW BAR RAKE, \$2500. 613-387-3895.

NH 144 HAY INVERTER, ground drive, in good working cond, \$1250, OBO. 519-482-9902.

KRONE 810 HAY RAKE, tandem rotor, will make 2 single rows or 1 dbl row. 905-380-1065.

ROTARY MOWERS /SICKLE MOWER 6360

HORSE DRAWN SICKLE BAR MOWER, Big 6, rebuilt, new knife & guard, pitman arm, updated to bearings, like new, always stored inside, never used after rebuild, \$1250. 905-382-0269.

6' HOWSE 3PTH ROTARY CUTTER, \$550, OBO. 519-769-2613 or 519-671-8670.

INT ROTARY HOE, 22', w/ end transport, teeth like new! 519-365-5725.

ROTARY HOE, 3pth, 15' wide. 519-294-6441.

ROTARY HOE, older model, pull type or mounted. 519-683-4878.

ROTARY HOE, 3pth, 20'. 905-396-7533.

WOODS L59 BELLY HUNG FINISHING MOWER, c/w all mounting hardware & manual. 519-376-6448.

M&W ROTARY HOE, 15', \$1495. 519-319-5008.

STALK CHOPPERS /FLAIL MOWERS 6370

BRADY 1680 ROTARY STALK CHOPPER/SHREDDER, good cond. 519-443-5481.

OTHER 6390



PRONOVOST P6300 SILATUBE
48"-66" BALES
\$10,900

GJ'S WOODSTOCK - 519 424 9374

WANTED: NH haybine. 519-922-3445.

2- BALE THROWER WAGONS, 1 - mesh floor, 1 - wooden floor, excellent cond, always shedded, \$2500each. 519-848-6934.

TUBELINE 6500 BALE WRAPPER, remote, LED lights & many more options. 226-338-5761.

STRAW CHOPPER, 3 pth, goes behind farm tractor, round or large square bales, new cond. 519-462-1699.

2 GRAIN FANNING MILLS, \$100. 519-348-8617.

2 WIRE HARNESES, for BR 450 round baler, suitable for any tractor. \$50 each. 705-440-0939.

BALE SPEAR, 3pth, heavy built, \$350. 905-382-5995.

OLIVER/ COCKSHUTT 415 HAY MOWER, hyd lift installed, \$750. 519-683-4672.

2- SINGLE HAY FEEDERS, w/ automatic locking head gates. 519-376-9359.

2 LOBSINGER THRESHING MACHINES, 1 large, 1 small, open for offers. 519-538-4929.

FORAGE KING HAY BASKET, \$1850. 519-485-0330.

HAYING EQUIP, Gehl 1475 round baler, makes 4'x5' bales, \$3500. NH 273 sq baler w/ thrower, \$2700. INT 990 haybine w/ 9' cut, \$1900. Forage blower, \$550, Bale buncher, \$275. 16' Hay wagon w/ back rack, \$1200, 14' Hay trailer w/ back rack, \$900. Peterborough Area. 705-930-8885.



LAWN & GARDEN

RIDING LAWN MOWERS 6420



NH 1020 BOOMER TRACTOR c/w 230 GM, 60" mower, 436hrs, exc cond, \$10400. 519-421-6189.



Dixie Chopper ZEE2 2348 23 hp, 48" deck, 330 hrs, \$3600. 519-698-0604.

RIDING LAWN MOWER, 12hp, 42" cutting deck, \$500. 519-364-1514.

SICKLE MOWER, walk behind, self propelled. 519-670-0084.



GRAVELY PRO TURN 260 with 60' deck, 27 hp, new. Full warranty. \$12,900. BOS Equipment, 519-268-2264, Dorchester, ON.

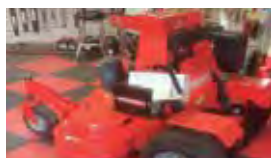

GRAVELY PRO STANCE 52" deck, old stock new with Kawasaki engine, full warranty. \$6,500. BOS Equipment, 519-268-2264, Dorchester, ON.

REDUCED! MURRAY 12.5HP RIDING LAWN Briggs & Stratton motor, electric start, 4spd trans, attachments: 1 furrow plow, 45" mower deck, 36" harrows, Murray 6.5hp rear 36" rototiller, \$900, OBO for all. 519-462-2928.

HABAN SICKLE BAR MOWER, 4', 519-799-5701.

LAND PRIDE FINISHING MOWER, 72", 3pth, PTO, \$1900, Toro 345 self propelled mower; 72" cut front mount mower, gas powered, \$1500 & other assorted landscaping equip. 519-758-4183.

AGRO ALLIS 1614 H, needs motor or parts, 38" deck excellent. 519-343-4263.

RIDING LAWN MOWER, custom built, 5', SS front deck, hyd driven, PS, 20hp, V-Twin Kohler engine, \$2000. 519-785-0178.

SNOW REMOVAL 6440



WALCO 87' SNOWBLOWER new. Some weathering. \$3,200. BOS Equipment, 519-268-2264, Dorchester, ON.



H.L.A. HYDRAULIC SNOW PUSHER with frame. 7' to 15' push area, \$4,000. BOS Equipment, 519-268-2264, Dorchester, ON.

2018 AGRO TREND 4102SC, 8 1/2', single auger, hyd hood & deflector, \$4200. 519-846-2972.

NEW UTILITY BLADE, 7', 3pth, medium duty, \$399. 519-758-4183.

VARIOUS SNOW BLOWERS, 2 6' V-blowers, \$250ea. 519-364-1514.

JD MODEL 270 SNOWBLOWER, (McKee), dble auger, hyd spout, 7' wide, \$1200, OBO. 905-894-4030.

PULL BEHIND SNOWBLOWER, home-made, PTO, 3pth, \$100. Sundridge Area. 705-384-5505.

MCKEE SNOWBLOWER, 8', double auger, w/ hyd chute. 519-977-3335.

SNOWBLOWER, 2yrs old, 8.5', \$3200. 519-595-7180.

ARIENS FRONT SNOWBLOWER, for lawn tractor, 48", exc cond, \$700. 905-852-7292.

V - SNOW BLADE, from a D 7 Cat. 519-294-6564.

BLADE, 7', 3pth, straight right/left angling, good cond, \$400. Kingsville Area. 519-839-4741.

JD 115 BLADE, 3pth, 9', heavy duty, \$2000. 705-867-2944.

NORTH AMERICAN SNOWBLOWER, 7', dble auger, hyd chute & cly, mint cond. 519-331-5747.

SNOWBLOWER, 7', 3pth, w/ hyd chute, \$1700. Peterborough Area. 705-930-8885.

JD 1032D SNOWBLOWER, walk behind, 36", good cond, \$500. 519-538-4929.

NA 7' SNOWBLOWER, hyd chute, new PTO shaft, \$900. 519-520-1779.

SNOWBLOWER, pull type, 3pth, \$250. 519-660-9289.

FRONT SNOWBLOWER HARNESS, for a JD 40 series tractor, w/ rear gear box. 519-529-7356.

MYERS SNOW PLOW 7.5', w/ frame to mount to JD 5000 series tractor, exc cond, \$1250. 905-359-6976.

LUCKNOW SNOWBLOWER, 7', w/ cyl on chute, exc cond, \$1000. 519-216-8052 or 519-939-8598.

MTD SNOW BLOWER, for compact tractor, 2 stage, HD, 45" wide, comp w/ all equip for front mount, first \$500 takes it. 519-636-6214.

LUCKNOW SNOWBLOWER, 7', 3pth, w/ hyd chute, \$950. 519-820-8184.

FRONTIER SB1184 SNOWBLOWER, 84", hyd chute, as new, \$3900. 519-365-4266.

JD 1330SE WALK BEHIND SNOWBLOWER, 2 stage, 30", elec start, 16.5hp, w/ hand warmers & elec chute, \$800. 519-809-4076.

MT5 TRACKLESS, c/w 6' heavy duty Lucknow snowblower, \$15000, OBO. 705-443-7140.

SNOWBLADE 8' WIDE, hyd angle, will fit front tractor loaders, \$850. Sarnia. 519-331-7969.

NEW IDEA SINGLE AUGER SNOWBLOWER, w/ hydraulic rotation spout, \$1250. 519-754-6319.

JD SNOW BLOWER, 7', \$900, OBO. 519-520-1779.

SNOWBLOWER, single auger, 84", \$1200, OBO. 519-364-3890.

LUCKNOW SNOWBLOWER, 8.5', \$1100. 519-698-2683.

OTHER

6490

WOLF RR26 PROFESSIONAL HAND PRUNERS new, comes with owner's manual, cuts up to 21mm diameter, \$30. 519-484-2633.

FORD PTO PULLEY, for sale. 519-369-2882.

LANDSCAPE RAKE, 3pth, 2 wheels for depth gauge, 6.5-7' wide, \$500. 613-577-3941 or 613-528-4663.

NEW KRANTZ commercial-grade pull-type lawn roller, 5ft wide 24" dia x .375"TK. drums split into 2, 30" pcs to provide differential effect when turning - 1 3/8" greaseable brgs., empty weight 750lbs, full 1675 lbs. 48" & 52" also available KRANTZ MACHINE Tavisco 519-571-8839

LIVESTOCK & MANURE HANDLING

CHUTES/FENCING/HANDLING

6520

120' LAYING CAGES, for sale. 519-376-2920.

BARN EQUIP, 25 tie stall dividers. 519-327-8578

FEED GRINDERS/MIXERS

6540

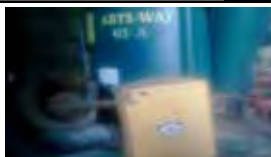

ARTS-WAY 425C GRINDER MIXER 21" wide mill, intake auger, good shape, \$2500. 519-529-7765.

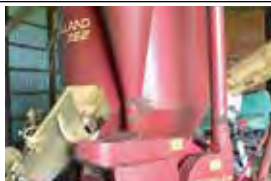

NEW HOLLAND 352 MIX MILL intake, auger, good hammers, nice clean, low unit, \$3250. 519-529-7765.

INT HAMMER MILL, belt driven, good cond. Best Offer. 905-734-4033.

48" CHAIN DISCHARGE, for Kuhn TMR mixer, never been used. 519-291-0337.

SM SQ BALE CHOPPER, motor recently rebuilt, \$650, OBO. 905-776-2697.

LUCKNOW STATIONARY TMR MIXER, 550 cu ft, Digistar scale incl, stainless interior, 4yrs old, in great cond, wide seed outdoor w/ 4' conveyor, incl drive motors, \$26000. 705-647-4664.

AGRIMETAL SMALL BALE CHOPPER, on wheels, Honda engine, \$750. 519-586-7794.

JAYLOR 1500 FEED MIXER, single axle trailer on wheels, left side door unload, weightronix scale on unit, \$14500. 705-232-2039.

JAYLOR A50 SELF PROPELLED MIXER, w/ tempered cutting knives, used 6 months, like new, \$10500. 519-372-5605.

FARMATIC FEED MILL, 5 compartment, electric, \$1600. Also motors & augers. 519-240-1188.

RISSLER 1262 TMR MIXER, w/ weight scales. Best Offer. 519-389-5375.

PATZ V200 STATIONARY TMR SCREW MIXER, plus scales, w/ digital Avery Weigh-tranix head, exc cond, \$17000, OBO. Feed lot roller grinder, 2hp, \$400, OBO. 519-227-1113.

FEEDERS/WATERERS/BARN EQUIPMENT

6560

STABLE CLEANER, Houle chain, 280', hook & eye, reg 18" RH, Beatty stable cleaner drive oil bath, green unit, loaded reverse bend/reverse bend, Farmatic push augers & drives. 519-527-1482.

SUSPENDED FREE STALLS, 7', adj width, good cond. 647-291-3264.

CRYSTAL SPRINGS HOG FEEDERS, 5', low profile, \$500, 5' high profile, \$600. 519-634-5518.

MCKEE CORN HOG, push up pipe incl, good working cond, \$600, OBO. 519-462-2928.

SKIL-WAY SQ BALE CHOPPER, electric, good cond. 705-526-1473.

QUICK ATTACH, hopper/feeder. 519-843-1259.

2 - FEED ROOM CONVEYORS, for sale. 519-291-0106.

AGRI-METAL 542 FEED CART, Honda GX 200 motor, \$800, OBO. 519-291-0106.

3 - CATTLE FEEDERS, 2 lg stationary, 1 calf feeder, \$1500, OBO for all. 905-797-2428.

STEEL ROUND FEEDERS, 3- for horses, 3- hay/grain for sheep & goats. 613-386-3134.

SLANT BAR BERG STABLING, for sale. 519-347-2451.

PATZ STABLE CLEANER, 240', chain & drive unit, used 5yrs. 519-327-8578.

2009 PATZ STABLE CLEANER, good cond, little use, c/w chain, \$1000. 226-883-0318.

AGRI-METAL ROLLER MILL, 5hp, electrical box panel, \$1500, OBO. 519-291-0106.

JAMESWAY BELT FEEDER, 100', like new, 3 yrs old, \$8000, OBO. 519-227-1113.

2 BUTLER INCLINE CHAIN CONVEYORS, 40' & 15' Patz Belt Conveyor 11' 8" x 3'. 519-227-1113.

BSM SS FEEDERS, 13 wet/dry, 2' double sided, feeds approx 40; 13 feeders will feed 500 pigs, exc cond, no metal fatigue, will consider del. Best Offer. 519-275-1442.

MANURE HANDLING/SPREADERS

6580

USED TIRES AND PUMP CART FRAMES AVAILABLE

call for sizing and more info

1 USED TIRE

28L x 26 - \$600

2014 5000 USG SLIM LINE

with Dribble Bar
\$110,068

1000 RPM FAN ASSEMBLY

bolt on, 3 to choose from \$150

AXLE AND TONGUE

from 1996 2000 gallon tongue,
21.5 tires - \$375

7 HOSE REEL

2006 - \$8100

2014 HUSKY MANURE SPREADER

Rota cut & dribble bar, 30.5 R tires
\$110,068

28L X 26 TIRES & WHEELS

2 to choose from \$300/\$600
Call for details.

FIRESTONE TIRE

25" rim, Non-skid II - \$670

ELECTRIC PUMP

6'3", 2011 - \$1100

9 FT H5000

1998, 2pt hitch - \$1500

ELECTRIC PUMP

5'3", 2011 - \$1675

1000 RPM FAN ASSEMBLY

Bolt-On, 3 To Choose From
\$ 150



800-349-1122

MANURE LOADER, 3pth, \$250. 613-489-3817 or 613-875-3814.

INT 175 MANURE SPREADER, needs a floor and new sides, only used one season, like brand new! 519-546-6276.

NI 245 MANURE SPREADER, good floatation tires, \$4000. 519-276-8151.

NI 206 GROUND MANURE SPREADER, exc cond. 519-363-6338.

COCKSHUTT MANURE SPREADER, on steel, 4 wheels, good working cond. 519-546-6276.

NUHN MANURE INJECTOR, 9 shank, field ready, 2 pth hookup to back of tank, good cond, sold dairy reason. 519-371-4741.

NH 327 MANURE SPREADER, needs some track, \$650. 613-928-3164.

BADGER BN3210 MANURE SPREADER, needs floor, \$700. 613-928-3164.

JEMBROOK



5000 US GALLON NUHN RE-TANK
30.5 x 32 Tires. \$Call



TANDEM 5500 US GALLON LIQUID SPREADER
30.5 x 32 Used Tires. \$44,000



4000 US GALLON JEMBROOK
28 X 26 Tires. \$18,500

NEW PIPE CARTS

8, 10 & 12". Call for your needs.



519-669-5772 WEST MONTROSE



NI 3615 MANURE SPREADER, exc cond, ready to spread, \$5500. 905-359-6976.

NH 195 MANURE SPREADER, hyd drive, floatation tires, end gate, \$10900. 226-338-5761.

SLURRY PAN, for JD 785 spreader, \$250. 519-343-4370.

DRAG HOSE PUMPS, heavy duty, efficient performance. 519-502-2727.

660' OF 3" DRAGLINE HOSE, on a reel, \$2000. 519-291-2839.

SLOS NH MANURE SPREADER, stored inside, will consider offers. 519-461-1674.

HOULE VACUUM MANURE PUMP, 6", PTO, \$700. 519-323-3256.

NI 3732 MANURE SPREADER, tandem axle, end gate, top beater, good cond. 519-699-0760.

ALO MANURE BUCKET, 84" wide, very little use; like new. 705-328-8159.

WIDEMAN SPREADER, 450 bu, tandem axle, 8 yrs old, electric flow control, vertical beater, \$25000. 519-669-1762.

LANCASTER MANURE SPREADER, ground driven, 50BU. 519-395-0980.

MANURE BUCKET, \$100. 905-894-4959.

OTHER

6590

NUHN MANURE INJECTOR, 15'. 519-274-4180.

OTHER EQUIPMENT

BLADES/BOX SCRAPERS

6620

WALCO SCRAPER, 8', model W816, 3pth, straight-right & left angling, new cond, \$720. 519-577-6729. Ask for Bill.

HYDRAULIC ANGLING BLADE, 60', for Steiner tractor. 519-291-3837.

MH PONY FACTORY BLADE, 5' angle type, frame fits standard front, \$200. St. Thomas Area. 519-631-7475.

BLADE, 7', 3pth, straight right/left angling, good cond, Kingsville Area. \$400. 519-839-4741.

BLADE, 3pth, 12' can be cut shorter, Best Offer; Also estate sale: trucks, equip, tools. Stouffville Area. 905-473-3108.

RHINO 6 WAY BLADE, 3pth, full hydraulics, 8', \$17000. 519-765-2064.

BACK BLADE, 6', \$100. 905-894-4959.

IRRIGATION EQUIPMENT

6630

IRRIGATION EQUIPMENT, Camden water irrigation reel, 3 1/4"; Wade Rain irrigation pipe, 4". 519-977-3335.

SAND FILTER, 1 1/2". 519-669-3541.

TRITON SAND FILTER, comes with 1.5" in and out & control valve, 20gal/min, \$200. 519-484-2633.

SQUARE D UNIVERSAL PUMP CONTROL SWITCH, c/w 1/4 inch NPT, factory set at 40 on 60 off, adjustable, new, \$25. 519-484-2633.

NEW, T-TAPE, 1 roll, 4100' long, 5/8", inside diam 15mil, wall & drippers are 12" a part, \$200, also selection of 2" & 1 1/2" PVC fittings. 519-484-2633.

IRRIGATION EQUIPMENT, Wade Rain pipe, 8 - 30'x6" \$100ea, 74 - 30'x3" \$50ea, 11 - 40'x4" \$55ea, 66 - 30'x5" \$100ea, 6" Berkley pump, \$6000. 519-319-4598.

4" WADE DRAIN IRRIGATION PIPE, for sale. 519-280-5838.

IRRIGATION EQUIP, gun & Chrysler motor on wheels. 519-443-7563.

HONDA TRASH PUMP, 11hp, model WT40X, c/w 4" inlet/outlet piping, \$1900. Kingston Area. 613-385-2462.

DEEP WINTER WELL PUMP, for sale. 519-683-4878.

6" BAUER IRRIGATION PUMP, 1000 RPM. 519-280-5838.

NEW! 2" SS 316 CAMLOCK COUPLERS, 1 set is 2" NPT, 1 set is 2" hose barb, \$75 each set. 519-484-2633.

GORMAN RUPP IRRIGATION PUMP, 3" PTO, fitted w/ 4" intake & 5" output, \$950. 613-848-6586.

WATER SUPPLY SYSTEM, bulldozer pump, 2 pressure tanks & elec pump, \$200. 519-818-8859.

LARGE IRRIGATION SYSTEM, Marlin 4in PTO pump, 100 30' lengths 5", 54 30' lengths 4", 22 30' lengths 4", springler line & various suction pipes, 7 5" valves & 2 4" openers, 25 springlers, quantity of 4&5 in elbows & plugs, stock of new fittings & parts. mostly Spraymotor brand, \$8250. 613-399-3429.

IRRIGATION SYSTEM, 2-inline springlers, elbows, reducers etc, 50-30' McDowell pipes 4". 519-476-1977.

STEEL & IRRIGATION PIPES, 4", 5", & 6". 519-586-2964.

DELHI FOUNDRY PIPE, 5". 519-586-2964.

DRAIN HOSE, 1035' of 4 1/2", Cadmen couplers, \$2.25/per foot. 519-857-3651

Email:
digitalABG@farms.com

if you would like to be notified when the digital version of

Farms.com
Ag BUYER'S GUIDE

is posted online.

POWER UNITS 6650

WIRE FED MIG WELDER, 120V, w/ gas cyl. 519-699-5399.

ORIGINAL BEAVER TABLE SAW, made at Guelph Callander Foundry. 519-855-6813. After 5pm.



USED KARCHER B80 W INDUSTRIAL

Walk-Behind Battery Scrubber \$7,975



USED KARCHER HDS945 HOT WATER WASHER

4.0GPM @ 2000 PSI Diesel burner / Electric start \$2,700



USED KARCHER HDS1055 HOT WATER

3.5GPM @ 3000 PSI Diesel burner / Electric start \$3,736



USED KARCHER HDS3.5/30 HOT WATER

3.5GPM @ 3000 PSI Diesel burner / Electric start \$4,400

Karcher Professional Wash Systems
1-800-865-6025

SPRAY CLEAN PRESSURE WASHER, model 30136, 3000 PSI, 4 US gal/min, 13hp Honda direct drive, 30' of hose, wand 4' long, big commercial unit. 519-799-5701.

CAST IRON TABLE SAW, 10", motor incl, \$150. 519-786-4372.

CUB CADET PRESSURE WASHER, model cc4033, 4000PSI, 3.3 gal/minute, purchased Dec/17, never used. 705-282-2356.

PRECISION AG EQUIPMENT/ SOFTWARE

6660

AUTOFARM GUIDANCE SYSTEM, serial #B8010172525, like new. 519-799-5701.

TRIMBLE 750 YIELD MONITORING SYSTEM monitor & wires, \$11500. 519-754-6319.

GRAIN MOISTURE METER, DICK- EY-JOHN GAC II, grain analysis 18, computer & printer. 519-983-6848.

MISCELLANEOUS 6690



Karcher HDS 4.0/20 Hot Water 4 gpm @ 2000 psi, diesel burner/ electric start, 2 yr old, \$5200. 519-698-0604.



TIP HOPPER BINS brand new, 2 yard, \$1525ea; 1 yard, \$1025ea, other sizes & delivery available. Brantford Area. 519-535-1312.

METAL LATHE, made by Drive All Manufacturing Company, Detroit Michigan, 3' bed on it, \$2000, OBO. 519-786-4074.

BRIDGE CRANE, bridge only, 30' wide, hoist avail as well. 519-465-5710.

IND GANTRY CRANE, back uprights support is an 'A' shape frame, front support: 2 uprights spaced 12' apart, 4x4x.250" sq tubing, 16' 9" tall, H beam on top is 8"x4" & 15' long, \$800. 519-484-2633.

1 FAIRBANKS PLATFORM SCALE, that sit on the floor. 519-799-5701.

SILO PIPE, 24' of approx 8", used very little for sawdust, make an offer! 905-648-3793.

SAWMILL, 48" blade, built in edger on wheel, PTO driven, in good working order, \$5000. 905-986-4209.

FOOD GRADE GREASE, 120lbs Cyg-Nus Grease #2, manufactured to USDA standards, H1 Quality, #21CFR178-3570, \$150. 519-484-2633.

WATER TANK, 5000gal, in exc shape. 519-853-0138.

FUEL TANK, 500 gallon. 519-853-0138.

2-JACKS-ALLS, 48", 8000lbs, \$200. 519-732-2118.

PICKETT 6030 ROD PULLER, for sale. 519-462-2163.

COMPACT PRESSURE SYSTEM, c/w tank & pump, \$40. 519-664-1937.

SIROFILTER, w/ the pump, 12", for maple syrup. 705-652-3874.

PORTABLE FUEL TANK, on wheels, 150 gal, \$595. 519-688-8147.

NEW ACTIVE SCALE Mfg 12'x90'concrete deck, call for special price 519-752-3701.

USED ACTIVE SCALE 10 x 80 steel deck, call for price. 519-752-3701.

MAPLE SYRUP EQUIP, new fire brick, various sizes, SS filter tank 24 x 30, 32" cast iron grates, quantity of 5/16 drop lines. 519-881-1448.

60 SAP BUCKETS, w/ spirals, \$150, OBO. 519-335-6236.

COMPLETE WOODSHOP EQUIP, & hand tools. 519-365-5725.

WELL SCREEN, brass, new, 6"x5', number 12 slots, c/w a plug, \$500. 519-484-2633.

DIAMOND EGG PACKER, good working cond, \$12000, OBO. 519-236-4095.

NORWESCO VERTICAL PLASTIC TANKS, 165gal, used for sap, water etc, 5 avail, \$275ea, OBO. 519-500-4400.

TRANSFER PUMP, w/ 2" ports, used for water mostly and some liquid fertilizer, good cond, \$350. 519-588-2485.

2 SAP PENS, stainless steel, 2' x 2 1/2'; 2 1/2' x 8' w/ dividers. 519-323-9089.

FORD AIR COMPRESSOR, 4 cyl. 519-773-2218 ext. 3.

NEW ACTIVE SCALE Mfg 11x80 concrete deck, call for special price 519-752-3701.

PARTS & SALVAGE

AG PARTS 6710

HD PTO SHAFT, 1000RPM, 32-44" length, install your own u-joint, choice of yoke, \$150. 519-484-2633.

48" CHAIN DISCHARGE, for Kuhn TMR mixer, never been used. 519-291-0337.

PARTING OUT, AC WD 45's, two 500 Belarus, for parts, BO. 519-726-6434.

3-RIMS FOR MANURE SPREADER, 32.5x32, \$250. 519-870-4872.

ROLLER CHAINS, 2-100, 1-80 and 1-2040, brand new in box! Peterborough Area. 705-977-5250.

CIH 5400 SEEDDRILL WHEELS, 1" or 3". 705-799-7262.

ROW CROP TWO WHEELS, w/ podium, for IH Tractor ie 666, 766 etc, \$650, OBO. AC 200, for parts, motor, trans & rear end. 519-392-6633. Days.

JD ROTARY HOE PARTS, for sale. 519-523-9574.

HEAT HOUSER, for 170 Allis tractor, \$150. 519-345-2255.

BELT PULLEY, from 1965 MF. 519-542-9394.

BELT PULLEY, for David Brown tractor. 905-985-2029.

FUEL PUMP, 30 gal, rebuilt, only 200lites. 519-799-5701.

JD TRACTOR SEAT, useable cond, fits a 30 or 40 series tractor, \$30. 519-335-6236.

NH SPREADER & MF 33 SEED DRILL, parts available. 519-698-2644.

JD MID-MOUNT LOADER VALVE, 6010-20 series w/ like new 30 series floor mount joystick, \$2300. 519-343-4370.

TRACTOR PULLERS, Complete turbo kit for Case 401 or 504 diesel engine, came off of Case 970 pulling tractor, various parts incl, call for more info. 226-402-2474.

COCKSHUTT 1650GAS ENGINE CRANK CASE w/ crankshaft & fan belt pulley, cam shaft w/ timing gears, piston & connecting rod, oil pump & oil pan. 519-692-4153.

TRACTOR PARTS, MF35 tractor parts, everything new to rebuild an engine S Case tractor parts, Nuffield complete for parts, WD Allis for parts, two Ford 5000 gas engines - 1 is good, MH 22, tin work exc cond, 124 MF baler. 519-395-2225.

PARTING OUT, IH drill, NH harvester & baler JD swather, NH manure spreader, NI picker and sheller. 519-338-2691.

JD 6400 PARTING OUT, used parts, 4WD. 613-602-7817. Weekdays after 6 & weekends anytime.

CIH PRESS WHEEL PARTS, bevelled gears & D handles, \$30/unit. 519-523-9574.

WHITE 6700 PLANTER FRAME, w/ markers, hydraulic folding markers for a 8R planter, w/ hoses, control valve. 519-565-5329.

STANDARD S TINES, for Kongskilde cultivator, 22" long, slightly used, \$16ea. 519-848-6934. janwilive@hotmail.ca

CASE IH STANDARD ROTOR, for 1640 or 1660, gear box, beater, best offer. 519-770-7551.

MOTORS 6730

TWO 5HP 3 PHASE MOTOR, one is 208-220-440V, 1740RPM, 1 1/8" shaft; one is 575V, 1750RPM, 1 5/8" shaft. 519-669-3541.

305 CHEVY SB-2V, runs perfect and in a run stand, complete, \$350, OBO. 519-268-3039.

JD MOTOR, 0hrs, rebuilt for 210C trans, converter, reverser 239 CU in or will separate. 905-892-3326.

BALDOR MOTOR, model 184, 3hp, single phase, 220-230V, \$250, can demo it. 519-268-3039.

VARIOUS HYD MOTORS & CYLINDERS, for sale. 519-785-0178.

2 BALDOR ELECTRIC MOTORS, 3hp, 115, 230V, 1725 rpm, single phase, 1" shaft. 705-435-7598.

MANIFOLD, for a MH 44 diesel, 260 or 277 cubic inch. 519-786-5933.

NEW! MOTOR, 7.5hp, 3 phase, totally enclosed, cast iron construction, 208/230/460 V, 1750RPM on 213T frame, \$400. 519-484-2633.

MOPAR 340 ENGINE, 727 trans, \$4000. 519-786-4074.

CUMMINS L10, low hrs since rebuild, can be heard running before removal, \$3000. Cobden. 613-570-8504.

HD ENGINE HOIST, base frame is 40" wide & 72" long, 5000lbs+, 3"x4" sq tubing, hyd foot pump, 2" cylinder shaft, on hard rubber wheels. Belleville Area. 613-473-2015. After 8pm.

BALDOR ELECTRIC MOTOR, 7.5hp, 208-230/460V, 1725 RPM, 3 phase, \$50, OBO. 519-698-2062.

CHEV BIG BLOCK, 454, rebuilt in run stand. 519-268-3039.

TIRES, DUALS, RIMS & CHAINS 6740

TIRES, 1 deep lug; 750/17, 8ply, tire tube on rim, 1 front rib tractor tire & tube c/w wheel 400/18, 4ply, good, 2-A78 13 tires snow on 4 bolt rims; fair. 519-294-6564.

4-RIMS, for a 2003 Hyundai. 519-327-4480.

SET OF FRONT TRACTOR TIRES, 24/11.4, fits JD 50 series; rim, tube & tires complete. 519-864-1913.

FOUR 950R X 16.5 TIRES, on white spoke 8 bolt wheels, \$100ea, OBO. 519-524-1139.

235/75R16 TRUCK TIRE, fits a Silverado, 2-16" rims, new, never used. 519-273-9185.

PAIR TIRES & RIMS, 30.5x32. 519-569-1779.

4 USED RIMS & TIRES, originals from 2009 Hyundai Sonata, aluminum & 10 spokes, T215 55R17, \$100ea, OBO. 519-376-9359.

SET OF TRACTOR CHAINS, 13.6 x 16, \$200, OBO. 905-727-4193.

4 - MICHELIN DEFENDER TIRES, 215-70R-15, set \$600. 519-484-2633

TIRES, 20.8/38, snap-on tight duals with clamps, \$1200. 519-698-2644.

2 FIRESTONE SNAP ON DUALS, 20.8/38 T-rail. 519-799-5701.

FIRESTONE TRUCK TIRE, P265 75R16, white letters, for a GMC, incl rim, brand new, \$75. 519-462-2650.

6 - ROAD GRADER TIRES, & rims, 1300 x 24. 519-670-0084.

COMBINE OR GRAIN BUGGY TIRES, & rims for loading or unloading trailers, 20.8/38, \$400. 519-765-2064.

GOOD YEAR TIRES, on JD tractor rims, 11.2/24, exc cond. \$250 each. 519-758-4183.

TIRES: 2 (new) - 16.9 x 26 6 ply, 2 (60%) - 23.1 x 26 R1 8 ply, 2(90%) - 24.5 x 32 R1 10 ply, 2 (90%) - 30.5 x 32 R2 (Rice) 10 ply, 2 (new) 16.5 x 16.1 R3 (turf) on 8 bolt rims, 2 (used) - 13.6 x 26 R1 on 8 bolt rims. (905)-875-5857.

2 JD SNAP-ON DUAL RIMS, fits any tractor. 519-683-4878.

2 SNOW TIRES ON RIMS, like new, 6 bolt Ford, Toyo A-T, P245/70R17, \$150. **2 TIRES ON RIMS**, good tread, 5 bolt Ford, Sumitomo HTR T4, T215/70R14, \$75. Kingsville Area. 519-839-4741.

PHOENIX SS INSERTS FOR 19.5" STEEL RIM, complete kit to turn rusty steel rims to SS, pricing at dealer new \$300+, asking \$200. Used only once to winter in Texas. Cookstown. 705-795-6033.

3 USED RIMS, for a Husky manure spreader, 32.5 x 32, \$300ea. 519-870-4872.

DUAL SET, 18.4/R38 for JD combine, fits 9550-9570 series. 519-835-4219.

2 TIRES, 69/28 tires on T-Rail Duals, any fair offer. 519-683-2233.

TIRE CHAINS, assorted sizes. 647-984-6364.

IMPLEMENT RIMS, 8 bolt, 44X18X20, like new, \$400 each. 519-758-4183.

2 REAR RIMS, for W40 INT. 519-378-4073.

TITAN TURF TIRES, 44x18x20, on Kubota rims. 519-758-4183.

TIRES, 11X2X24, almost new, \$200 each OBO. 519-758-4183.

2-STEERING TIRES, 1200R 22.5, steering axle only. 519-923-3130.

2 SETS - SNAP ON DUALS, 20.8 - 38, \$1000 each. 226-338-5761.

SET OF 4 FORD RIMS, steel, 18". 519-446-3682.

FORD WHEELS & TIRES, 10 Bolt, 16" wheels, tires 235/85-16 w/ 60% tread, \$300/pair. 519-365-7500.

USED TRUCK TIRES, 12/25.5. 519-363-6338.

2-BADLANDER ATV TIRES, on Can-Am rims, 55/70R12, 205/85R12, \$100. 519-523-9574.

2 - FIRESTONE DIAMOND TRED TIRES, 16.9/24, on 8 bolt rims, \$500 for both. 519-818-8859.

PAIR OF IMPLEMENT WHEELS, 14", 6 bolt, \$30 for both. 519-335-6236.

1 SET FRONT TIRES, off a Massey 35, on rims, 80% tread, \$100/pair, OBO. 705-977-5250.

SET OF DUALS, 16.9/30, 95% tread, \$600. 519-871-5034.

2 NEW BKT TIRES 19.0/45-17, 18 ply on 8 bolt wheels. \$550 each. Creekbank Welding 519-846-5451.

TRUCK PARTS 6750

2 LT235/85 X 16" RADIAL TIRES, 90%; also Bridgestone radials all purpose drive tires, 40%, LT235/85x16"; all on 8 bolt 1 ton Ford truck rims, \$300 takes all. 519-785-0178.

USED BUMPER, for 2016 Ford 250, \$300. 519-870-4872.

7.5' X 12' FLAT DECK, all steel, front headache rack, very good cond, \$1000. 519-785-0178.

REBUILT INT TRUCK MOTORS, 404 V8 gas & 446 V8 gas, \$1500 each. Belleville Area. 613-969-2005.

TRUCK TOPPER, blue fiberglass, 81" length, w/sliding front window. 519-849-5428.

1967-72 CHEV RADIATOR & WINDSHIELD, good cond, best offer. Dorchester. 519-268-3867.

OTHER 6790

WHITE FRONT CONSTANT VELOCITY JOINT, 135, 155, 180, new ball type. 905-892-3326.

PTO DRIVES & PUMPS, for highway tractors, manual, shift, or air. 519-524-1139.

NEW! AEROQUIP HYD HOSE, 5/8", SAE 100, approx 100', \$200. 519-484-2633.

SNAP-ON VALVE REFACER, model #4162 serial #VR 200BM. 519-294-6441.

4x4 TRANSMISSION, for sale. 519-670-0084.

PLANTING & SEEDING

AIR SEEDERS/ AIR CARTS 6810

525 Salford 50' AIR SEEDER, turbo coulters, Keetons, full blockage & population; **CASE 3430 430BU AIR CART**, variable rate, twin blowers, light packages, low acres, open for offers. Essex County. 519-796-3200.

INT 400 CYCLO, 6R, 30", dry fert, hyd drive, monitor, good cond & 4R 400 Cyclo for parts, \$1000 for both. 519-392-8123.

DRILLS & CADDIES 6820



CIH 5300 SOYBEAN SPECIAL 21/7, press wheels, hyd markers, mint cond, \$9400. Perth. 613-267-9737.

GREAT PLAINS NO-TILL DRILL, model CPH15/1500, small seed box, 2 bar harrow, field ready. Best Offer. 705-424-1905.

JD 450 SEED DRILL, low acreage, always shedded. 519-848-6992. Evenings.

JD MODEL B GRAIN DRILL, grain only, 16R, hyd lift installed, 2 trips avail, \$975. 519-683-4672.

INT 5100 SEED DRILL, 21 run, dble disc, field ready. 519-348-8170.

9412 SUNFLOWER DRILL, Yetter Coulter Cart, 3000ac on drill, 2000 ac on cart, \$30000. 519-862-2413.

MH 33 SEED DRILL, dble disc, fert, grass box, hyd lift, \$1000. 905-983-9157.

TYE 30' NO-TILL DRILL, w/ markers, \$6000, OBO. 519-669-1565.

GREAT PLAINS SEED DRILL, w/ caddy & harrows, \$12500. 905-263-2060.

GREAT PLAINS 1500 NO TILL DRILL, 15', 24 run, 7.5" spacing, rebuilt & ready to go, \$21000, OBO. 519-502-2451.

MARKERS FOR CIH 5100 SEED DRILL, also hyd run closer for making trem-lines, \$500. 519-343-4370.

NI #52 DISC, 13', 40 discs, 7" spacing, \$2000. 905-983-9157.

2015 TYE NO TILL DRILL, grass seed, harrows, markers, \$6800. 519-276-8151.

INT 5100 SEED DRILL, w/ grass box, track eliminator. 519-383-4343.

INT GRASS SEEDER, 21R, fits 510 or 5100 21R grain drills, drives & chains incl, \$1500. 519-358-5577.

GREAT PLAINS SEED DRILL, 26', 42 openers. 705-533-2288.

JD 8350 SEEDDRILL, dbl disc, w/ press wheels, grass seed & fert attach. 519-529-7356.

JD 1590 NO TILL DRILL, scales, auger & markers, liq fert, 2pth hook-up, low acres, \$55000. 519-291-0106.

CASE IH 5100 SEED DRILL, 18 run, double disc, grass seed, fertilizer, \$2900. 705-273-2408.

IH 10 SEEDDRILL, w/ man lift, grass seed box, for parts. 613-256-3067.

GREAT PLAINS BI-FOLD MARKER SYSTEM, never installed, markers/discs, hoses, arms & cyl, 1700, OBO. 519-240-1188.

MF GRAIN DRILL, 17R, dble disc, w/ exc fert & grass seeder. 519-365-5725.

CIH TANDEM DRILLS, 1- 5300, 1- 5100, grass boxes, can sell as 1 unit or split, \$3000ea or \$5500 for pair! 705-328-8159.

INT 5100 SEED DRILL, w/ marking wheels, grass seed, bought brand new, mint shape. 613-387-3895.

MF 33 SEEDDRILL, 15 run, w/ grass seeder. Milverton. 519-501-0773.

GREAT PLAINS 15' SEED DRILL, w/ caddy, \$4500. 519-569-1779.

INT 510, single disc, fert, grass seed, track eliminators, new discs & boots, load it up & go to the field, \$2500. 519-595-4882.

JD GRAIN DRILL, w/fert & grass box, c/w manual, \$8000. Near Peterborough. 705-742-3185.

IH 5100 SOYBEAN SPECIAL SEED DRILL, 21 run, w/ grass seeder, track eliminator. 519-523-4538.

2002 GREAT PLAINS 1205NT \$17500
Callaghan Farm Supply 705-324-8686

PLANTERS 6830

JD 1750 VACUUM PLANTER, 6R narrow, dry fert, monitor, fert auger, insecticide boxes, road lights, planter like new, \$35000. 519-695-6613.

16 PRECISION WAVEVISION SEED TUBES, w/ clips, for JD1790 planter, \$1600. 519-818-8859.

WHITE 6608 PLANTER, double frame, 8R expandable to 16R, dry fert, exc cond, \$35000. 519-317-4057. Exeter.

IH 56 BEAN PLANTER, 9R, always stored inside. 519-520-9657.

12R KINZE PLANTER, manual fold, liq fert, Keeton seed firmers, finger meters tested, VG. 519-878-9755.

FOLDING TYE SERIES V DRILL, 30', 52 run, double disc openers & markers, min till, good cond. 519-529-7850.

MF CORN PLANTER, 4R, exc shape. 613-275-2076.

JD 7000-7100 PLANTER UNITS, for parts, 3 bushel hoppers & lids. 519-357-5505.

PLANTER PARTS, Kinze, JD 7000 & 7200, VAC & finger, liq & dry fert, frames, units, no tills, etc. 519-882-1686.

2009 CASE 1240 PLANTER, 16-31, field ready, stored inside, 4 sec shut off, phnd, very good cond, \$49000. 519-476-5397.

WHITE 6180 CORN PLANTER, 16R, liquid fertilizer, row cleaner, no-till coulters, insecticide, exc cond. 519-525-2666.

JD/KINZE PLANTER UNITS ONLY, complete with no till, like new! Call for details. 519-365-5725.

CIH 955 CORN & SOYBEAN PLANTER, 6/11, w/ dry & liquid fertilizer, exc cond, \$12000. 705-341-7720.

JD 7000 PLANTER, 6R narrow, dry fert, very clean, good cond, field ready, \$10000. 519-882-1686.

NI 9200 CORN PLANTER, 4R, dry fert, exe cond, \$7500. 519-365-4266.

WANTED: White 5100 air or JD 7000 corn planter, 4R, working cond. 519-664-6353.

JD CORN PLANTER, 4R, w/ monitor, stored inside. 519-463-5296

JD 1790 CORN/SOY PLANTER, 16/32R, central fill, factory liq fert, new 25 wave coulters, 1 season, \$98500. 519-437-9247.

MF 468 CORN PLANTER, c/w extra plates & owner's manual, good cond, \$400. 888-206-3036 ext 1.

JD PLANTER, 6R, narrow, no till equip, 3pth & fert. 519-365-5725.

JD 495A PLANTER, used for beans, good working order; also an IH #56 CORN PLANTER is available. 519-683-4878.

KINZE 3600, 31 row 15" spacing, box extensions, Keatons, excellent shape. Essex County. 519-796-3200.

JD 1750 CORN PLANTER, 8R, row cleaners, dry fertilizer, finger pick up, 3 bu boxes, exc cond. 519-525-2666.

WHITE 6608 8/15R planter, with all no-till attachments. Excellent cond. \$21,900. Ridgetown Farm Equipment 519-674-0110

OTHER 6890



HERD GT77-ATV MOUNT
1 BUSHEL, 28FT. SPREAD
\$795

GJ'S WOODSTOCK - 519 424 9374



APV E5100M3-EVO
3 BUSHEL, 50FT. SPREAD, ELECTRIC CONTROLS - \$1524
GJ'S WOODSTOCK - 519 424 9374

YETTER MARKERS, from 20' JD drill, complete set, \$4000; MARKERS, from 30' JD corn planter, complete set, \$1500. 519-754-6319.

FARMHAND LAND PACKER, 16', hyd lift, good cond, \$4000. 705-282-2356.

BEN IRON FOUNDRY LAND PACKER, 12', w/ transport, \$1850. 613-848-6586.

PACKER, 11', used to pull behind seed drill, w/ transporter, good cond. 905-877-8902.

STANHAY 870 VEGGIE SEEDER, 4R, 3pth toolbar, currently used for asparagus, can work w/ all small seeds, \$5500, OBO. 519-463-5861.

JD 7200/7300 PLANTER MARKER ARMS, w/ sequence valves, good shape, \$1350. 519-272-4995.

SEED CLEANER, input & output legs on trailer, lots of screens, medium capacity, works good. 519-769-2613 or 519-671-8670.

SKID STEER LOADERS

SKID STEER ATTACHMENTS 6910

BOBCAT FORKS, 4', \$1200, OBO. 905-885-6320 or 905-396-3949.

SKID STEERS 6920

BOBCAT SKID STEER, 1983, model 975, very big machine, diesel, runs good, set up for tree spade but also c/w a bucket, \$10000. John. 416-458-9289. johnrklecker@gmail.com

JD 240 SKID STEER, 2550 hrs. 519-363-9867.

1838 CASE SKID STEER, w/kubota motor, 519-939-8598 or 519-763-9660.

NH L220 SKID STEER, 2059hrs, hand control, \$25900. 519-848-5201.

RAMROD 420A MINI LOADER/ SKID STEER, self leveling loader, quick attach 36" bucket. 519-356-2213.

CASE TV380 Track Loader Loaded 50HRS \$69000 Callaghan Farm Supply 705-324-8686.

GEHL, SKID STEER, SL5625sx, 1993, 4000hrs, T bar control \$14500 Callaghan Farm Supply 705-324-8686.

KUBOTA 2017 SVL95-2, 835 hrs track loader \$69000 Callaghan Farm Supply 705-324-8686

NH L160 SKID STEER, 2007, 1200hrs, cab \$23500 Callaghan Farm Supply 705-324-8686.

2011 NH C227 74hp, 620hrs, pilotcontrols, rops, 2 speed \$33000 Callaghan Farm Supply 705-324-8686

OTHER 6990

BOBCAT 753 SERVICE MANUAL, \$99. 519-754-6319.

POST FARMER CLASSIFIEDS

www.Farms.com/Classifieds • 1-866-519-4302 • abgclassifieds@farms.com

TILLAGE

DISCS

7010



JD 635 DISC 25', very good cond, always stored inside, \$12500. 519-870-4701.



WISEK OFFSET DISC 16', heavy duty rock flex, scrapers, lights, \$30000. 519-524-0549.

JD DISC MODEL 220, 23' wide, 22" discs, new scrapers, \$4500. 519-319-4598.

DISCS, Kverneland 3 furrow match plow, 13" bottoms, everything good cond. White, 10' trailer disc, good cond. 705-652-3874.

10' COCKSHUTT WHEELED DISC, good cond, \$1500. 519-375-2008.

JD 630 26' DISC, 9" spacing, front blade 20", rear 21". 519-765-2064.

2017 EEZE-ON 1275 OFFSET DISC, 28" blades, 100ac, \$29500. 613-353-2850.

2013 SUNFLOWER 6630 DISC, exc cond, \$39000. 519-374-7130.

GLENCOE SOIL SAVER, 9 shank, spring cushion disc, good shape, stored inside. 905-852-5568.

JD 220 DISC, 22', very good cond, \$4500. 519-882-1686.

SALFORD 5119 HIGH SPEED DISC, 24" discs, hardly used, new condition, best offer. Essex County. 519-796-3200.

OLIVER DISC, 16', w/ 2' wings, tandem axle. 519-365-5725.

SUNFLOWER DISC HARROW, 33'. 705-533-2288.

JD 20' DISC, 4' wings. 519-529-7356.

KRAUSE WING DISC, 22', hyd fold. 519-379-6447.

INT DISC, 16', 52 plate, manual wings. 519-323-9167.

JD 220 DISC, 20', w/ tandem wheels, \$4000. 519-664-2987.

IH 475 DISC, 16' wide, new blades, good cond, \$2500. 226-627-0074.

JD 220 DISC, 20', in good cond, \$4295. 519-319-5008.

FIELD CULTIVATORS

7020

SPRINGTOOTH CULTIVATOR, 10', 3pth. 519-537-1802.



S-TINE CULTIVATORS
STARTING AT \$2500 & UP
12'-34' several in stock,
call w/your needs.

Bach Run Farms
519-595-4029



KONGSKILDE 2600 CULTIVATOR
high clearance, S-Tine, 18' wide, 5 bar spike tooth drag harrow, \$8500. 519-363-5627.



CASE I/H 4600 VIBRASHANK
32FT., SALFORD COILTINES
\$8,900
GI'S WOODSTOCK - 519 424 9374



JD 960 CULTIVATOR
15FT., S-TINE, FINGER
\$2,200
GI'S WOODSTOCK - 519 424 9374

CASE VIBRA SHANK CULTIVATOR, 44', exc cond, \$15000. 519-485-1559.

CULTIVATOR, drag type. 905-473-6448.

JD 724 SOIL FINISHER, 30', \$11000. 519-291-2839.

KONGSKILDE CULTIVATOR, 3pth, 21', rolling baskets, exc cond, stored inside. 519-276-8995.

CULTIVATOR, 10' trail type, uses hyd cyl (not incl), can be modified for 3pth mounting, \$200, OBO. Estate sale: long list of trucks, equipment, tools. Stouffville Area. 905-473-3108.

KONGSKILDE VIBRO FLEX 2000 SOIL SAVER, 6' wide, w/ brand new 3pth. 519-443-7563.

2010 CASE 200 CULTIVATOR, 60', w/ 5 bar spike tooth harrow, knock on sweeps, great shape, \$50000. 705-229-7144.

INT 45 VIBRA SHANK CULTIVATOR, 12', cyl, w/ wheel carrier, \$599. 519-758-4183.

CULTIVATOR, 18', 3pth, hyd wings. Manitoulin Island. 705-282-2356.

HOWARD SELECTATILTH, 60', 3pth, tiler, w/ 540 PTO, many new teeth & fresh paint, \$1500. 519-484-2633.

KONGSKILDE CULTIVATOR, S-Tine, 12' wide, 3pth, dbl rolling baskets, gauge wheels, \$800. 905-531-9819.

26' MCKEE CULTIVATOR, high clearance, S-tine, duck feet, double rolling harrows, \$1800, OBO. 519-520-9657.

WANTED: 21-24' Triple K cultivator w/ incorporating sprayer. 519-436-4478.

21' IH 45 CULTIVATOR, w/ Buster bar, \$1750, OBO. 519-887-6605.

JD 1060 CULTIVATOR, 54', very good cond, priced to sell, \$14000. 519-377-6395.

JD 1010 30' CULTIVATOR, \$3000. 613-387-3895.

INT 24' SPRINGTOOTH VIBRASHANK CULT w/ wings. 613-387-3895.

INT 45 VIBRASHANK 12' CULTIVATOR, above average cond, reasonable offer. 519-683-2233.

JD 980 C-SHANK CULTIVATOR, 25', 5 bar spike. 519-521-0329.

JD CULTIVATOR, 10', spring tooth. JD-Killefer disc. 519-665-2303. bosom-worth@wightman.ca

JD 940 S-TINE CULTIVATOR, 30', high clearance, 6R of S-Tines, 2 bar spike harrows, good cond, \$6500. 519-401-4304.

CULTIVATOR, 13', w/ two 4' fold down wings, 21' total. 905-877-8902.

JD 980 CULTIVATOR, 25'. 519-462-2163.

SALFORD 550 CULTIVATOR, S-Tine, 36', buster bar, rolling harrows, leveling plank. 519-580-8473.

VIBRA SHANK FIELD CULTIVATOR, 12', finger harrows. 519-683-4878.

CIH 4800 VIBRA SHANK CULTIVATOR, 32', exc cond, \$10500. 519-995-4450 or 519-975-2949.

WIL-RICH QX2 CULTIVATOR, 36', 4R finger harrow, dble spring on C-shank knock on sweeps. 705-533-2288.

MCKEE HIGH S-TINE CULTIVATOR, 16', hyd fold wings, dble rolling harrows. 519-365-5725.

WIL-RICH QUAD X, 32', floating tongue, HD dble springs, 5 bar spike harrows, exc teeth, rear hitch and hyd, meticulously maintained, always shedded, fed lots of grease, \$31500. God-erich Area. 519-955-3475.

JD 1010 24' CULTIVATOR, w/ harrows, 24' Coil Packer on wheels. 519-529-7356.

MCKEE CULTIVATOR, 20', w/ 3 row harrow attachment, hyd wings. 519-323-9167.

SALFORD 500 CULTIVATOR, 28', 5-Tine, w/ buster bar, single roller basket. 519-443-5481.

FIELD CULTIVATOR, 8', 3pth, \$350. 905-734-4033.

2-INT 45 CULTIVATORS, C shank. 519-365-5725.

CIH 4800 CULTIVATOR, 30', w/ toe hitch, field ready, \$7000. 519-716-2378.

JD 12' CULTIVATOR, w/ cylinder. 519-323-1466.

KONGSKILDE 12' CULTIVATOR, w/ extra teeth. 519-323-1466.

KONGSKILDE CULTIVATOR, 13.5', w/ 4 section harrows & bar, \$695. 519-319-5008.

NOBLE CULTIVATOR, 6R, w/ rolling baskets, \$495. 519-319-5008.

SUNFLOWER ROLLING BASKET, 37', 705-533-2288.

MULCH FINISHERS

7030

KILLBROS CRUMBLER, 37', dual wheels, lights. 519-765-2064.

WHITE CULTIVATOR, 35', w/ harrows. 905-263-2060.

PLOWS/RIPPERS

7040



KONGSKILDE TRIPLE-OK PLOW
5 furrow, \$1900. Chatham Area.
519-359-2224.



SALFORD 4003 PLOW
3 FURROW, SEMI MOUNT
\$2,500

GJ'S WOODSTOCK - 519 424 9374

NH 256 RAKE; two 4 Furrow Semi Mount Plows. 519-395-2225.

JD 1450 PLOW, 4R, 18", exc cond, stored inside. 519-276-8995.

AC 2000 PLOW, 5 furrow, 16", c/w extra set of new shares, \$550, OBO. Del possible. 519-969-1542.

CASE PLOW, 3 furrow, 3-12's. 613-275-2076.

WHITE 548 PLOW, 7- 14" furrows, \$1000. 519-785-0178.

2000 AC NEW PLOW POINTS, 5, 4 bolt hole; part #71501625. Brantford Area. 519-752-7009.

KONGSKILDE PLOW, 3 furrow, 3pth, auto reset, newer mould board & coulter disc, only plowed 100 acres since new boards & disc replaced, variable width, always shedded, will trade for what you have of equal value. 705-957-9837.

MF 86 PLOW, 4 furrow, semi mount, cyl, w/ 5th furrow if wanted, parts, \$299. 519-758-4183.

GLENCOE SS 7400 SOIL SAVER, 9 shank, \$8500. Don Skipper. 519-762-3244.

WHITE 508 PLOW, AR, 4 furrow, 16", exc cond, \$2500, OBO. Stratford. 519-273-1892.

O'CONNELL 55 TILE DRAINAGE PLOW, complete w/ 4" & 6" boot, demonstrator, great shape. 905-308-1351.

MF 880 PLOW, 4 furrow, 18", semi-mount, good cond. 519-369-2882. No Saturday calls.

ALLIS CHALMERS 2000 PLOW, mono frame, 5-16", good cond, stored inside, \$1800, OBO. 519-525-8523.

5 FURROW 18" PLOW, w/ buster bar, can deliver. 519-535-4341.

TWO JD PLOWS, model 350, 6 furrow, 16", auto reset, stored inside, exc cond. 519-485-1559.

TRIPLE K PLOW, 5 furrow, good shape, \$3000. 519-977-3335.

OVERUM PLOW, 6 furrow, good cond, \$5000. 519-374-7130.

KONGSKILDE PLOW, 6 furrow, 12-18" manual spacing, good shape, open to offers. 519-301-2260.

CHISEL PLOW, 7 shank, 3pth. 519-365-5725.

WHITE PLOW, 6 furrow, adjustable. 905-263-2060.

LANDALL (KONGSKILDE) SOIL SAVE, 11 shank, spring rips, \$3900, OBO. 519-769-2613 or 519-671-8670.

OVERUM CXL 7 FURROW ROLLOVER PLOW, very good condition, well maintained. 519-274-4180.

KVERNELAND SEMI MOUNT PLOW, 5 furrow, B5NR113, cyl on plow to move side ways at the front. 519-799-5701.

INT 36 PLOW, 3 furrow, \$375. 905-643-1402.

PLOWS, White 6 bottom variable width, exc cond, Kongskilde 7 bottom plow. 519-520-1779.

INT 720 SUPER CHIEF PLOW, 6 furrow, field ready, \$2500. 519-868-4570.

WHITE 5 BOTTOM PLOW, good cond, also White vari-width 6 bottom plow, exc. 519-569-1779.

KVERNELAND 7 FURROW BNR 14, auto reset, spring coulters, \$6500. 519-572-5570.

3 SEMI MOUNTED PLOWS, one 5 furrow Massey Ferguson, 4 & 5 furrow Cockshutts, reasonably priced, any fair offer. 519-683-2233.

KONGSKILDE PLOW, 3 furrow, auto reset, var width, serial #0091, model 30, stored inside, \$2300. Del arranged, call/text. 705-340-3193.

JD 2700 PLOW, 5 furrow, 16", auto reset, coulters, furrow straightener, \$2800, OBO. 519-848-5759.

WHITE 435 SOIL SAVER, 7 shank, good cond, \$5500. Brantford Area. 519-752-7009.

FORD 152 PLOW, semi mount, 5 furrow, 16' bottom. 519-376-2920.

KVERNELAND BB 115 PLOW, 6 furrow, vari-width, original mould boards, #9 bottoms, mint cond, \$20500. 519-636-6750.

DISC/HARROW PLOW, 10 plate, International Harvester. 519-923-3130. After 7pm.

IHC 720 PLOW, 4 x 16, \$1500. 905-396-7533.

JD PLOW, 3 furrow, 3-16" furrows, category #2, 3pth. 519-799-5701.

PLOW, 1 furrow, 3pth, suitable for breaking up new land or bush ground, brand new, \$250. 519-345-2255.

AC 2000 PLOW, semi mount, 4 furrow, 16". 519-509-9907.

WHITE PLOW, 5 furrow, \$600. 519-809-4076.

KUHN 152 VARIMASTER ROLLOVER PLOW, 5 furrow, fully mounted. 519-312-3147.

JD 4 FURROW PLOW, also JD 3 furrow plow for parts. 519-323-1466.

PLOW, 4 furrow, \$300. 905-894-4959.

INT 710 AUTOMATIC RESET PLOW, 5 furrow, wide bottom (Super Chief), dated, words well, very good cond, \$1995. 519-319-5008.

TOGGLE 724 TRIP PLOW, 4 furrow, 18" bottoms, very good cond, \$1295. 519-319-5008.

ROTARY HOES

7050

ROLLING BASKET HARROWS, 10" diam, 6' long, smooth edge, 1 piece only! \$175. 519-484-2633.

ROTARY HOE, JD model 400, 15' wide, \$1250. 905-382-5995.

2 - PONY TRAIL WEEDER HARROWS, 20', 1 w/ hyd lift & weights. 519-365-5725.

ROW CROP CULTIVATORS

7060

6R ENVIRO-EASE SCUFFLER, 100 acres, like new, \$1500. Lucknow Area. 519-395-3438. After 8pm.

ROW CROP CULTIVATORS, all sizes, most are guaranteed like new, will have several hydraulic fold units available. 519-365-5725.

9400 SUKUP CULTIVATOR, 6R. 519-521-0329.

CORN SCUFFLER, 4R, 3pth, w/ guage wheels. 519-294-6441.

ROW CROP CULTIVATOR, mid mount, 6R, 30", to fit JD 2510, \$3000. 519-698-0501.

SUKUP 4200 ROW CROP CULTIVATOR, 12R, single shank. 519-521-0329.

HINIKER 1000 ROW CROP SCUFFLER/CULTIVATOR, 8R, 22" rows, w/ extra complete row unit, \$5200, OBO. 519-523-9574.

ROW CROP SALFORD CULTIVATOR, single sweeps, hardened weld on edge, 12R x 20", all rolling shields, all HD, Navigator guidance system, sidedress kit, \$12000, OBO. 519-490-5750.

WEBERLANE SCUFFLER, 8R, gage wheels, new points, hyd fold, good cond, \$1500. 519-393-6855.

KONGSKILDE CULTIVATOR, 6R, gage wheels, new points, rolling shields, \$1300. 519-393-6855.

VERTICAL TILLAGE

7070

GREAT PLAINS TURBO TILL 1200, w/ Idaho harrows, in exc cond, \$17500. 613-528-4712.

OTHER

7090



VICON POWER HARROW 9', in good cond. \$800. Cayuga. 905-772-3210.

PONY CART HARROW, 24', \$1000. 905-396-7533.

FLEX COIL PACKER, 7'. 519-791-2163 or (519-326-1262 evenings).

SPIKE TOOTH HARROW, old style, 12' wide, on arrier, rubber tires, harrows fit on rack while transporting, exc cond, \$650. Stevensville. 905-382-7178.

SMYTH SMOOTH ROLLER, 36', folds. 705-533-2288.

NEW OLD STOCK KRANTZ 31'4" HYD. FOLD SPROCKET PKR. c/w CDN. made 18" ductile whls.(5yr warranty) Duals c/w 245x16 tires - Triple sealed brgs. Light kit - safety chain. List \$25,780 KRANTZ MACHINE Tavistock 519-571-8839

2016 HOULE SWD15M ROCK RAKE, like new, \$15000. 519-272-5208.

CULTI-PACKER, 10', \$200. 905-894-4959.

60 NEW COULTER BEARINGS, for RTS 750 Salford, \$6ea. 519-762-3244.

KRANTZ SPROCKET PACKER, 30', new shaft, new bearings, well maintained, good cond, \$14000. 705-484-2197.

SCHULTE STONE PICKER, ground drive. 519-200-2167.

SPIKE TOOTH HARROWS, old style, \$30/section. 519-758-4183.

CULTIVATOR SCUFFLERS, front mounted, 4R, for INT, MH & Oliver. 519-436-4478.

KRANTZ LAND PACKER, 14', transport wheels, as new cond, \$5300. 905-659-7539.

4 ROW ALLIED SCUFFLER, good shape, w/ rolling shields, \$700, OBO. Stratford. 519-273-1892.

12' CULTIPACKER, in 3 sections. 519-542-9394.

6 SECTION DIAMOND HARROW, good cond. 519-799-5701.

JD 200 SEEDBED FINISHER, 45'. 519-462-2163.

AUSTRIAN TYPE WEEDER, 20' width, new cond, used very little, hydraulic lift. 519-848-6992.

2- LAND ROLLERS, 9-10' wide. 519-395-2225.

PACKER, 10', \$500. 905-983-9157.

CIH CULTIPACKER, 16', 519-323-9167.

HORSE DRAWN EQUIP, McCormick 46 2 wheel manure spreader, #7 hay mower, 2R IH corn planter. 519-485-0330.

TILLAGE EQUIPMENT, 10' cultivator 3pth \$650, INT 4 furrow plow, \$750, harrows 23' pull-type on cart, fold up for transport, \$800, JD seed drill 15 run w/ grain box & 2 grass seed boxes, \$1200. Peterborough Area. 705-930-8885.

RJ PACKER, 16', w/ transport wheels, 18" packer wheels, \$3000. 519-384-1835.

IH FORD DISC HILLERS, large, 519-243-2043.

HD ROTAVATOR ROTOTILLER, 60", 3pth, \$1100. 905-734-4033.

GLENCOE DITCHER, for sale. 519-762-3244.

LAND PACKER, 14', w/ 2 pups; 4' each, works well, \$700. 519-237-3485.

CROWFOOT PACKER, 14' wide main-frame, pull behind, 2-6' pups, \$2495. 519-319-5008.



TRACTORS

4WD

8100

2006 VERSATILE 2360, 4WD, 360hp, w/ Cummins N14 eng, 6400hrs, 710 x 38 Michelin Radials 95%, good paint, nice clean tractor inside & out, \$90000. w/ Outback FTX (2017) autosteer \$100000. 705-229-7144.

WHITE 285 TRACTOR, 4WD, w/ duals. \$14000. 905-263-2060.

CASE 2470 DIESEL TRACTOR, Traction King, exc cond, \$16500. Call or text 519-995-4153.

JD 6615, cab, 4WD, power quad, 7500hrs, good cond, \$38500, OBO. 519-698-0081.

CASE IH 885 TRACTOR, 4WD, cab. 519-291-2279.

MASSEY 6180, 4WD, loader, cab, air, radial duals avail. 226-338-5761.

YANMAR 276 DIESEL, 900hrs, 4WD, new rear turf tires, \$9500. 519-587-4141.

AC 6080, 4wd, motor rebuilt 2011, \$15000, OBO. 613-928-3164.

CASE 150 CVT PUMA, 4WD, 450hrs, front hitch PTO, 600/60R 30's front, 710/60R 42's rear, Pro 700, 50K trans, front suspension, mint cond, \$160000. 905-977-0974.

KUBOTA B7100 TRACTOR, 4WD, diesel, hydrostatic drive, PS, snowblower avail, \$5750. 519-820-8184.

2002 CIH MX110, 4WD, L605 ldr, Michelin 18.4R38, new BKT 14.9R28, 3 rem's, cab, 10500 hrs, \$41900. 519-590-5250.

JD 4250, 4WD, PS, Duals, engine re-done, good working cond, \$36000. 519-268-3544.

CIH MXU100, open station, 4WD, 28F 38R tires, 4spd power shift, 5500hrs, CIH LX156 ldr, exc cond, \$48500. 519-323-3442.

1994 JD 4960, 7676hrs, eng & trans rebuilt at 5000hrs, 46" rubber, \$75000. 519-272-5208.

LOADER TRACTORS

8200



KIOTI DK 90 with only 545 hrs, KI 901 loader never used, 90HP \$39,000. BOS Equipment, 519-268-2264, Dorchester, ON.

JD MID-MOUNT LOADER VALVE, 6010-20 series w/ like new 30 series floor mount joystick, \$2300. 519-343-4370.

JCB 3185 FAST TRACK TRACTOR, loader, 65k/hr, exc cond, \$40000, OBO. 705-443-7140.

**INDUSTRY'S
BEST WARRANTY.
PERIOD.**
NOT 5 YEARS. NOT 6 YEARS. A FULL 7 YEARS!

MAHINDRA
TOUGHER
TRACTORS
ON EARTH



WORLD'S #1 SELLING TRACTOR.

ISLANDVIEW FARM EQUIPMENT
633520 Hwy 10, Orangeville
519.941.9098 • 1.866.892.8452
www.islandviewfarmequipment.com

Mahindra
Tractors

NH TM125 TRACTOR, w/ loader, \$20000. 519-716-2378.

KUBOTA M7040, cab, 2008, 5500hrs, hyd shuttle, M25loader, 2 remotes \$42000 Callaghan Farm Supply 705-324-8686.

IH 656 TRACTOR, w/ NI loader, good cond, \$3900. 226-627-0074.

MAHINDRA, w/loader, 85hp, 4WD, cab, heat, air, air suspension, 2 remotes, 15.5 rear, 12.4 front, very good cond, 860 hrs, \$39000. 519-670-0285.

MF 7465, w/ MF 965 loader, loader not used a lot, soft ride, 7651 hrs, CVT trans, Iseki motor, \$68500, OBO. 519-698-2427.

KUBOTA 1992, 7600hrs, M5030DT, 530Loader w/frey QA, remote, \$18900 Callaghan Farm Supply 705-324-8686.

KUBOTA M110GX, 2014, 4959hrs, 24 gears powershift, hyd shuttle, M41 loader \$48000 Callaghan Farm Supply 705-324-8686.

JD LOADER, #E 0052, all cyl, 2 way industrial 80" bucket. 519-294-6564.

FARMALL 50B COMPACT TRACTOR, 50hp, hydrostatic, 1500hrs, \$21000, OBO. 519-698-2883.

KUBOTA, 1991, L5450 tractor loader, hyd shuttle, soft cab, 2 remotes Callaghan Farm Supply 705-324-8686.

ALO 695 LOADER 8' bucket, side frames, off NH 8160. Could be adapted to Case IH MXM. 519-846-5451.

JD 640 LOADER, Heavy Duty 86" Bucket, Bale Spear also available \$Call 519-846-5451

JD 5093E, 4wd, Cab, 940HRS, loader, Clean, 18.4X30 \$54000, Callaghan Farm Supply 705-324-8686.

LANDINI BLIZZARD 85, 6980hrs, Mech shuttler, Q750loader \$29500 Callaghan Farm Supply 705-324-8686

2005 NH TM120, air, heat, 4 remotes, self leveling loader, w/ power quick attach buckets, runs good, 9350 hrs, \$29000. Lucknow HD dble auger snowblower avail. 705-718-0777.

2006 MAHINDRA 7010, 80hp, 4x4, diesel, w/ cab, air, PS, loader, 1600hrs, \$24900, OBO. 519-820-8184.

UNIVERSAL 445 TRACTOR, #45047975, 4WD, hp, 45 heated cab, PS, Allied 590 Loader, replaced clutch, \$7000. 705-380-3012. Leave message.

LANDINI POWER FARM 95, ROPS, 92hp, Alo 640 loader, new front tires, good cond, \$20500. 519-823-0760. Call weekdays.

KUBOTA 2007 m125x 4230 HRS, 2011 m55 LOADER \$55000 Callaghan Farm Supply 705-324-8686.

2355 CIH LOADER, came off a 986 INT, almost new 8' utility bucket w/ valving. 519-806-2393.

KUBOTA M9000, 2000, 2200hrs, Mech/shuttle, M30 loader, \$39500 Callaghan Farm Supply 705-324-8686.

MF1523 2007, 23hp, 645 hrs, \$16500 Callaghan Farm Supply 705-324-8686.

INDUSTRIAL LOADER TRACTOR, Case 590 Super L, w/out backhoe, ROPS, 4WD, 8900hrs, material bucket & pallet forks, runs nice, \$19500. 519-356-1156.

KUBOTA L3430 GST, 2005 w/LA723 loader \$22500 Callaghan Farm Supply 705-324-8686

CASE IH 520 LOADER, self leveling, w/ 7' bucket, quicke style attachment, complete w/ sub frame off Maximum 5230, \$4500. Listowel. 519-291-6479.

CASE DX33 2002, 4wd, 33hp, 72" mower \$12500 Callaghan Farm Supply Lindsay 705-324-8686.

MF 40 IND LOADER, Gas, \$5500 Callaghan Farm Supply Lindsay 705-324-8686.

KUBOTA BX1800 w/54 mower with grass cather. Price \$9500. Callaghan Farm Supply, Lindsay 705-324-8686.

KIOTI DX4210, 4wd, 2018, 215hrs, 42hp, \$25500 Callaghan Farm Supply 705-324-8686.

QUICKE Q68 LDR LOADER FRAMES, w/ valve, off MX150, frames will fit 100-170, Q60/ ML160 ldr off MTX, ldr only. 519-590-5250.

OTHER

8490

FORD TRACTOR PARTS

Specializing in 8N & 9N & 2N Tractor Parts & Engines Kits Plus other Ford Models and Manuals

- Steiner Parts Dealer -

Our 43rd year

1-800-481-1353

www.diamondfarmtractorparts.com



1980 JD 4640 cab, A/C & heat, PS, 6450hrs, 1000 PTO, 184R42 radials, axle duals, 3pth quick hitch, 2WD, front weights, nice, \$26500. 519-765-2064.

MF 165 TRACTOR, diesel, high clearance model, 5940hrs, exc cond, \$4900. 519-319-4598.

JD 510, 3 cyl, diesel, 4000hrs. 519-848-6992. Evenings.

FORD INDUSTRIAL LOADER TRACTOR, gas engine, good rubber, fresh paint, exc cond. \$4500, OBO. 519-347-2451.

VERSATILE TRACTORS, 835, 935, 836. 519-377-6395.

WRECKING LANDINI 7880, rear-end only. 519-334-3963.

JD TRACTOR 5400, diesel eng, front end loader, 4WD, pics on Farms.com. Kingsville Area. 519-326-1770.

434 IH UTILITY GAS TRACTOR, exc shape, \$4400, OBO. 905-797-2428.

FORD 8000, 6300hrs, aftermarket cab, 2WD, 18.4/38 radial tires, good working cond, \$8000. 905-380-1065.

FORD 5610 SERIES 2 TRACTOR, cab, air/heat, 6000hrs, new: rad, starter, & battery, good cond, c/w snowblower, 7' single auger, \$11000. 613-243-2284.

IH 414 DIESEL, high clearance, 38" rear tires. 519-294-6441.

2 MINNEAPOLIS MOLINE GTS TRACTORS, 65hp. 519-378-4073.

KUBOTA TRACTOR HOOD, model M9000, \$450. Peterborough Area. 705-944-5739.

1070 CASE TRACTOR, \$5500. 519-402-0616.

JD 4440, diesel, all new rubber. 519-402-0616.

2010 JD 7930, MFWD, IVT, 4600hrs, \$115000, OBO. 613-353-2850.

JD 6400 TRACTOR, 7400hrs, cab/air, runs great, \$26000. 416-802-6915.

165 MASSEY TRACTOR, w/loader, very good cond. 519-939-8598 or 519-216-8052.

CASE 1896, 5.9 cummins, 100 hp, 5700hrs, good cond. \$13000, OBO. 519-803-1537.

CASE 1490, rebuilt engine, \$7500. 519-848-5201.

2014 JD 8235R, premium cab, 2300hrs, 5 remotes, 60gal pump, PS, IIs, front Michelin 480/70R34- xm 28, back duals Michelin 480/80R50 Agri-Bib, \$209000. 519-521-1067.

1947 INT W6, exc shape, has been painted, good tires, works exc, \$2795. 519-319-5008.

JD LOADER ADAPTER PLATE, fits 540 - 640 series, \$375, OBO. 519-291-7014.

1971 IH TRUCK TRACTOR, 250 Cummings engine, 13spd trans, stored inside for years. 519-923-3130. After 8pm.

444 IH INT TRACTOR, cab, rebuilt engine(100hrs), 2 hyd remotes, PTO, hyd front guard avail, pic on farms.com, \$6800. 519-376-9359.

TAYLOR-DUNN 36V GREENHOUSE ALLEY BARN/OUTDOOR TRACTOR, 32" wide, works good, c/w battery charger, needs fresh batteries, \$400. 519-484-2633.

MF 255, diesel, 8spd, w/ 236 loader, 3500hrs. 705-377-6696.

COCKSHUTT 1350, straight, good rubber, runs well, \$3300. 519-484-2418.

MINNEAPOLIS MOLINE G950, 98hp, 3100hrs, cab, tires 23.1-34 & 1100-16, exc cond, field ready. 613-866-6155.

INT 5488 TRACTOR, 2WD, 4900hrs, \$26500, OBO. 519-323-8655.

WHITE 2270 TRACTOR, 140hp, duals & quick hitch. 519-347-2672.

MF 165, diesel, good rubber, straight, runs well, \$5100. 519-484-2418 or 519-761-9258.

KUBOTA M95X, FWD, cab/air, 85hp, PS, 16spd hyd reverser, narrow rubber, 1600hrs, exc cond, \$40000. 519-401-4304.

INT 3088 TRACTOR, 6500hrs, cheap horsepower, \$5300, OBO. 519-698-2683.

2 JD FLAT TOP FENDERS, fits 2350-2950 tractors. 519-271-6999.

JD 830, With pUp start, 500gal vicon 45' spray, JD 7 furrow semi mt, 20' brilliant pkr. 519-872-6568.

TRACTOR HEATER CAB, universal, never used, \$100. Cayuga. 905-772-3210.

WANTED: Loader for a 2660 MF 2WD. 613-392-6435.

2005 JD 9220, B/B, 3025hrs, \$130000. 905-768-5329.

MH TRACTOR COLLECTION, several models, running, best offer, can del. 613-301-1747.

2 - CASE 830 TRACTORS, 1 - Comfort King, \$5900, OBO for both, trades considered, also Estate items; trucks/tools/equip. 905-473-3108.

CASE 430, triple range gas, c/w loader, mint cond, \$3500 negotiable. 613-362-5713.

MF TRACTORS, MF 65D, new tires, 2085 Ferguson, c/w 3pth Dearborn saw. 905-967-3558.

MF 285 TRACTOR, 5100hrs, canopy, good cond, \$7800. 519-276-8151.

CASE IH FARMALL, 105u, 1750 hrs, 1 owner, owner is retiring, \$40,000. 519-401-4304.

485 CASE IH, loader tractor. 519-402-0616.

JD 3130 TRACTOR, open station, good cond, \$5900. 519-272-5208.

MF 165, good tires, runs great, \$4500. 519-843-5418.

PARTING OUT, CIH MX100- 170, Max140, MXU110, NH T6030, McCormick MTX125, MXU130, CX80, Mag 180 CVT, 519-590-5250.

CASE 1070, good cond, \$5500. 519-402-0616.

2018 JD 8370R/100 ANNIVERSARY ULTIMATE EDITION, IVT 50km, ILS, Server 4600 processor, leather trim, 5 remotes, 85gal pump, Michelin tires- Agri BIB2, 420R34 front duals & 480R50 rear duals, ALL UNLOCKS INCL, LED light pkgs R2, air brake hook up, 900hr, \$344900 519-521-1067.

FORD 3000 & 4000 TRACTORS, diesel. 905-714-9690.

NH 8770 SUPER STEER, 212hp, new tires. 705-533-2288.

CIH 685, diesel, exc cond, \$14000. 519-995-4450 or 519-975-2949.

JD 60 TRACTOR, good running cond, original, w/ JD 801 hitch. Also, JD 50, G, LI, MI, 1010 and 3010 tractors. 519-665-2303. bosomworth@wightman.ca

1978 INT 140, w/ cultivators & side dresser, 60" woods mower, exc cond, \$5800. 519-384-1835.

JD 620 TRACTOR, c/w 3pth, live PTO, PS, runs nice, \$5000, OBO. 519-698-2683.

WHITE 6085 TRACTOR, w/ Agco 640 loader, 5902hrs, engine completely rebuilt & new turbo, approx 20hrs ago. 519-323-1953.

IH 584, 2WD, open station, aprox 6000 hrs, 2 remotes, \$6295. 519-334-3963.

FORD 3600, w/ power steering, diesel, \$4500, OBO. 519-889-1331.

2006 JD 7920 TRACTOR, NEW IVT TRANS, 9200 hrs, SHARP \$75,000. Ridgetown Farm Equipment 519-674-0110.

WANTED: Ford TW Series Tractors, for parts or in need of repair. 226-339-5791.

TRAILERS

DUMP TRAILERS 8510

PENTA DB-40 DEMO DUMP TRAILER, new cond. 519-462-1699.

24' DUMP TRAILER FOR SILAGE, 8' 6" wide, 6' high sides w/ single axle Joe-dog, call for details. 519-365-5725.



TRI AXLE DUMP TRAILER 16', 5th wheel, hitch, wood sides & floor, exc cond, \$8000. Cayuga. 905-772-3210.

ENCLOSED TRAILERS

8515

ENCLOSED TRAILER, 66" w x 135" l, 2-3000lb axels, 1 w/ elec breaks, built in 90gal L-shaped fuel tank w/ elec pump, \$3000, OBO. 226-378-0317.

FLATBED TRAILERS /EQUIPMENT HAULERS

8520



SCHELTEMA 53', 3 axle, fixed neck, 18" ride height, safeties, \$10000. 519-524-0549.

MISKA 20' DECKOVER TRAILER, as new cond, tandem, 10000 GVW, 4' beavertail & ramps, \$3999. 519-758-4183.

HUDSON BROTHERS 10 TON TRAILER, 25' long, deckover, triaxle, heavy built, 4' beavertail w/ ramps, \$4500. 519-758-4183.

FLAT BED TRAILER, 16' tandem, w/ brakes & ramps, 7000 GVW, like new. 519-699-5399.

LIVESTOCK TRAILERS

8550

FEATHERLITE STOCK TRAILER, aluminum, 7x7x20, 14000 GVW, movable slam gate w/ slider, used for dairy goats, exc cond. 519-928-5748.

UTILITY TRAILERS

8580

NEW FARM DUMP TRAILERS FOR SALE. Tandem and single axle. Low floor height and great for hand loading, picking stones etc. Call for Pricing. Orvie Martin 519-510-3757.

OTHER

8590

TANDEM TRAILERS, 1997, 20' long X 8' wide, 4' beavertail, safetied, ST235 80R16 tires, weight cap is no more than 6 ton, 2010, 20' long x 8' wide, 4' beavertail, new deck, winch; 8500lbs, new brakes, new bearings, etc, safetied, ST235 80R16, weight cap is 8 ton +. 519-626-9388.

TRI AXLE TRAILER, 16'x8', heavy duty, \$2500, OBO. 519-791-2163 or (519-326-1262 evenings).

2 TOMATO WAGONS, 1 steel & 1 wood, always stored inside. 519-728-9929.

BOAT TRAILER, can easily be converted to a snowmobile trailer, like brand new. 519-546-6276.

Mt. Elgin, Ontario

BELORE
TRAILERS

www.beloretrailers.ca

**ALL 2019 MODEL YEAR
TRAILERS ARE ON SALE**



**CORN PRO
STEEL STOCK TRAILERS**



**2019 FEATHERLITE
LIVESTOCK TRAILERS**



**CAM SUPERLINE
20, 25, & 30 TON
EQUIPMENT TRAILERS**

1-877-247-7227

info@beloretrailers.ca

2 LIVE BOTTOM TRAILERS, 4 axle, SPIF compliant. 519-379-6447.

16' TANDEM AXLE PUP TRAILER FRAME, w/ hoist, 72" spread, \$4000 OBO. 519-349-2453.

TRAILER HOME, 16'x70'; 2 bed, 2 bath, wheels underneath. Please visit address for inquiries. 64 Hwy 9, Route 1, Clifford, ON, N0G 1M0.

2001 DUTCHMAN PARK MODEL TRAILER, 38', \$8900. 519-657-5633.

16' GOOSENECK TRAILER, tandem. 519-799-5833.

JT CONSTRUCTION TRAILER, w/ramps, 12' long, completely overhauled, \$2800. 519-577-7155.

2016 TITAN STEALTH TRAILER, 7 x 16', \$6000. 519-809-4076.

TRUCKS & AUTOMOBILES

CONVENTIONAL TRUCKS

8620

1992 INT DIESEL HIGHWAY TRACTOR, w/ single axle, comp w/ wet line, low mil, \$6900. 519-657-5633.

1999 INT DIESEL, comp w/ hiab, model 160 crane, w/ 30' reach, Navistar DT diesel, w/ 14' steel bed, \$12900. 519-657-5633.

CONVENTIONAL TRUCKS WITH SLEEPER

8630



1986 FREIGHTLINER MOTOR HOME engine conversion in 2006, Perkins 210 Phaser, air brakes, RT6 10 speed, Road Ranger trans, 15 mpg, 157209 km. 519-859-6562.

4 DIESEL VOLKSWAGENS, range in yr; '02-'04, range in price from \$1800-\$2300; all safetied, from 300km - 400km. Cornwall Area. 613-360-3710.

2007 WESTERN STAR, heavy spec tractor. 519-379-6447.

1966 AUTO CAR, tandem, redone, 5th wheel, new rubber, show piece! 519-670-0084.

FARM/GRAIN TRUCKS - HEAVY DUTY

8640

2010 GMC, 1/2 ton, 8' box, mechanically good, needs some body work, 290000 kms, Best Offer! 226-747-5533.

1968 IH TANDEM DUMP TRUCK, for off-road use, rock bodied dump box, gas eng, was used for over 35yrs clearing fence rows & stone piles. 519-923-3130. After 8pm.

1987 TOPKICK, 3208 CAT, dropped & exhaust valve; no coolant in oil, recent brakes, rest of truck good, 20' box w/ hoist, over the cab carrier, \$3200, OBO. 519-969-1542.

1998 FORD BUCKET TRUCK, 2 buckets, winch, Cummins engine, 2 sets of outriggers, good shape, BO. 519-301-2260.

WILSON GRAIN TRAILER, Int tractor; tandem, w/ 9300 eagle, air ride, 50000Km, like new. 519-977-3335.

1972 FORD LOUISVILLE DUMP TRAILER, with 18 foot wooden/steel box, single hoist, wood racks. 905-818-2864.

FORD F800 TRUCK, w/ hoist, 11/22 tires, 720L motor, 519-372-8696.

FARM/GRAIN TRUCKS - MEDIUM DUTY

8650

POTATO BULK BOX, 16' long, chain bottom unload, all steel construction, \$1500. Tandem truck for box if needed. 905-531-9819.

PICK-UP TRUCK 2WD

8660

1989 FORD F450, 7.3 diesel, 2WD, dump box, motor exc shape, \$500. 519-940-3902.

PICK-UP TRUCK 4WD

8670

2001 CHEVY TRACKER, 4 door, 4WD, 175000km, new pads & shoes, good bush vehicle, \$600. 519-785-0178.

2007 FORD F150, 4x4, 325000km, white, extend-a-cab, good running order, \$3500. 519-669-2328.

2007 CHEVY DURAMAX, diesel, 4x4, 8' box, ext cab, 204000km, \$13600. 519-820-8184

2003 CHEVY TRACKER, 2 door, soft top, 4WD, 5spd, good body, 250000km, new alternator, muffler & tail pipe, certified 2000km ago, \$1750. 519-785-0178.

WANTED: GM/CHEV pick up trucks for parts, prefer 1990 - 2013 models, esp needed 1999 or 2000 model w/ 6.0L engine. Ford, Dodge & other brands considered. Will pick up & pay cash. Trevor @ 519-500-4400.

OTHER

8690

**TRUCK BOXES
NEW TAKEOFFS
& USED SOUTHERN**

*New 8' F250 Superduty,
Chev, GMC & Dodge
Over 550 rust free
used boxes in
stock 88-2019
from Georgia*

www.southerntruckboxes.com

**NORFOLK TRUCK BURFORD ONT
519-802-7300**

CHEV STAKE TRUCK, 9' x 14' Wiltsie built box, w/ hoist & tarp. Embro. 519-475-4964.

NEW CUSTOM BUILT TAILGATE, for 5W trailer, fits Dodge 1500 & 2500, power coated, \$275, OBO. Belleville Area. 613-473-2015. After 8pm.

1986 DODGE RAM, 3/4 TON, gas, \$1500. 905-473-6448.

CHRYSLER 5TH AVENUES, 1988 years, one running, the other two for parts. 519-923-3130.

2001 OLDSMOBILE ALERO, 130000km. 519-268-7766 or Evenings 519-269-3394.

1955 GMC 450, cab & chassis, original w/ fire truck, 16000 miles, very good cond, \$5000. 613-489-3817 or 613-875-3814.

HUBCAPS, 2 sets of 4; 15" from 1956 Ford & 1968 Ford. 905-336-1146.

RADIATOR, from 1973 Mustang Mach I, good cond, may need cleaning. 905-336-1146.

2012 KIA RIO GDI, 6 spd manual, 4 door, power windows & locks, cruise, bluetooth, 2 sets of wheels winter/summer, 160000kms, \$4000. 519-365-7500.

1972 IH TRAVELLALL, stored inside, original mileage. 519-923-3130. After 8pm.

4-RIMS, for a 2003 Hyundai. 519-327-4480.

1985 INT 1900, auto, Allison trans, front snow plow hookup, good tires. 416-288-0313.

2 SIDE STEP BOARDS, for truck cab, 56"x7.5", alum. 519-273-9185.

4 - ALUMINUM RIMS, for Chev, 6 bolt, 15", \$50ea, OBO. 905-473-6448.

2007 MUSTANG CONVERTIBLE, winter stored, 80000kms, \$16500. 519-587-4141.

PICKUP TRUCK CAP & BED LINER, from a 1500 GMC. 905-689-2205.

TRANSPORT TRUCK DRIVERS SEAT, multi adjustable, \$100. 519-660-9289.

HYDRAULIC FLOOR HOIST, in ground. 519-799-5833.

GM TONNEAU COVER, trifold, 6' 5". 519-301-0540.

2003 CHEVY MONTE CARLO SPORT COUPE, scarce! Bought @ CCP Auctions, unable to restore due to health reasons. 519-392-6633.

80 CHEV TRUCK PARTS, body panels, fenders, quarters & Suburban doors. 519-660-9289.

2004 CHEV ASTRO VAN, 193000kms, service van, w/ roof racks, 2 shelves for parts, many new parts, preped for safety, as is, \$2490. 519-484-2633.

TRUCK BODIES, for storage, 16', 22' and 24'; call for more details, \$500ea, OBO. Also Estate items; trucks/tools/ equip. 905-473-3108.

RECREATIONAL VEHICLES

ATVs & UTILITY VEHICLES

9100

KAWASAKI MULE, very good shape, Asking \$4500. 519-818-1899.

2-ATV'S, 1999 Honda 300 FourTrax, elec start, reverse, \$1550. 2005 Yamaha 400 Kodiak, 4 by 4, elec start, reverse, \$3450. Snow plow attach avail for it. 519-820-8184.

2005 JD BUCK 650, 1700kms, like new, \$5900. 226-627-0074.

BOATS

9200

2 BOLSTER SEATS, brand new! \$100ea. Cornwall Area. 613-360-3710.

MOTORCYCLES

9300

2001 SUZUKI 750 CC KATANA, new tires & brakes, will trade for ATV or snowmobile. 519-820-8184.

RVs

9400

RV ROOFTOP A/C, \$150. Cornwall Area. 613-360-3710.

2013 COLUMBUS 320 RV, 5th wheel, 3 tipouts. 519-301-0540.



1968 GMC TDH BUS T6 354.4 Perkins, 5 speed, puller, sleeps 4, good shape, runs good. 519-859-6562.

LOOKING TO CONVERT RV/COTAGE? 4 door Norcold fridge, 12V, 120V, propane, automatic ice maker, stove, sinks, toilets, propane hot water heater, propane furnace & much more! ALL brand new! Cornwall Area. 613-360-3710.

2012 HEARTLAND BIGHORN 5TH WHEEL, 3-slides, model# 3185RL, many extras, Health Forces Sale. Contact John H. or Darlene Cooper. 705-795-6033 or 705-725-2182. Please, serious inquiries only.

SNOWMOBILES 9500

SCORPION SNOW SUITS, small; ladies & large mens two piece. 519-799-5701.



1-866-519-4302

WANTED

WANTED

9800



WE PAY CASH FOR YOUR SURPLUS FARM AND HEAVY EQUIPMENT running or not. Brantford Area. Please call or text 519-535-1312

WANTED: Horse trailer, bumper pull. 905-679-4214.

WANTED: Working Taarup Model 307 discbine, must be located in Eastern Ont/QC. 877-538-3018. ken_herm@sympatico.ca

WANTED: NI or JD corn picker. 519-365-5725.

WANTED: Silage box, to mount onto a truck, hyd driven, rear unload, H&S or Meyers, etc, call or text. 705-340-3193.

WANTED: 9' hay conditioner/crimper. 519-698-2062.

WANTED: NH 258 roll bar rake w/ dolly wheels. 613-929-1338.

WANTED: Case 580 Super SM backhoe, w/ low hrs. 519-695-6613.

WANTED: Large concrete cement blocks. 519-379-0330.

WANTED: Standing timber, Oxford, Haldimand & Norfolk County. 519-574-0600.

WANTED: Husqvarna 266XP or 268 XP Chainsaw in exc cond. Renfrew County area only. 613-756-6543.

WANTED: Used Husqvarna chainsaw, 272 or 245 preferable running or repairable. Kingston Area. 613-453-3577.

WANTED: 18' diameter, Victoria grain bin. 519-881-8966.

WANTED: Valmetal & Jamesway ring drive silo unloaders. Laverne Gingrich. 519-291-6580.

WANTED: Screener to take fines out of corn. 519-338-2691.

WANTED: Aluminum open top grain box, 20'-22' long. 519-233-3218 or 519-524-3716.

WANTED: McCormick threshing machine, 28x46. 905-983-9331.

WANTED: Capello 6R chopping corn head for parts. 613-387-3895.

WANTED: For parts 7700 JD combine, must have undamaged seperator housing. 519-638-3207.

WANTED: Grain bins, any size, full floor, stir-ator or hopper bins, continuous dryers, good cond. 705-799-7262.

WANTED: 3R, IH corn head; even if you have parts. 519-698-2935.

WANTED: MF 1164 corn head, 6R wide, exc cond. 519-485-1559.

WANTED: INT or JD Grain binder, 6' or 7' & INT corn binder. 905-983-9331.

WANTED: 54" mulching deck, model #2315 to fit MF GC Series tractor. 519-880-6684.

WANTED: Tine weeder, any size. Corn binder, McCormick #7 or #9 hay mower & hay loader. Hay Basket Wagon. 519-485-0330.

WANTED: Livestock trailer, small, older, bumper pull, for off road use. 519-698-2784.

WANTED: For parts, Ford F800, F900, or similar. Also any old truck with auxiliary trans. 519-377-6395.

WANTED: Good used 4x5 round baler in good working cond. Kingston Area. 613-453-3577.

WANTED: GM/CHEV pick up trucks for parts, prefer 1990 - 2013 models, esp needed 1999 or 2000 model w/ 6.0L engine. Ford, Dodge & other brands considered. Will pick up & pay cash. Trevor @ 519-500-4400.

WANTED: Used Lemken Rubin 10/250. 519-901-1053.

WANTED: Fransgard TI 6000 P, hay rake, either working cond or parts. 613-732-5322.

WANTED: Dion threshing machine, 22x38 or 28x48, prefer w/ straw shredder. 905-983-9331. Evenings.

WANTED: NH 315 or 316 baler w/ thrower. 519-482-9902.

WANTED: NH 404 hay conditioner, steel & rubber rollers. 705-718-8454.

WANTED: Bale wrapper for 6x5 bales. 519-842-4357.

WANTED: Snowblower for NI combine. 519-355-4627.

WANTED: Garden seeder, push type, 2 wheeled model, w/ wheels in line. 519-848-5505.

WANTED: 750 or 900 Lucknow horizontal mixer, working or not. 519-373-5059.

WANTED: Stable cleaner, for dairy cows, 18' gutter, pref logging chain style. 519-323-3434.

WANTED: Stainless steel milk strainer, complete, serge surcingle. 226-232-4990.

WANTED: JD manure spreader model L, any cond. 519-546-6276.

WANTED: Manure agitator, 10', pref 8" Husky. 519-280-5838.

WANTED: NI ground drive manure spreader. 519-866-3610.

WANTED: 250' Houle 18" counter clockwise stable cleaner chain. 519-580-8473.

WANTED: Jamesway or Houle Magnum piston manure pump. 705-273-1666.

WANTED: Top beater & end gate for NI spreader, 3600 or 3700 series. 519-273-4091.

WHITE BEAN EQUIP, puller, windrower and planter. 519-683-4878.

WANTED: Blacksmith anvil & forge. 519-868-4203.

WANTED: Looking for a grill for MF 4335 Tractor. 519-901-0787.

WANTED: New Holland hay stacker wagon, or hay stacker truck, any model. 705-879-9593.

WANTED: Versatile 555 & other models, for parts. 519-377-6395.

WANTED: Grill for Cockshutt or Oliver 1250 Tractor. 519-770-7551.

WANTED: Pair of Ford flat top rear fenders for tractor, in good cond. 519-291-4108. Evenings.

WANTED: 48-2500-20 floatation tires, tread doesn't matter; also 3pth for JD 40 Ag Crawler. 705-718-0777.

WANTED: CASE 504 ENGINE & INTER-COOLER. 705-879-9593.

WANTED: Hardi sprayer for parts, w/ Mustang 3500 monitor. 519-887-6605.

WANTED: 18.4 x 34 tires, good shape. 519-372-6646.

WANTED: MH 22 rear tires, 10-34 or 11.2-34, decent cond. 613-756-6543.

WANTED: Case 2590 tractor wheels, 24.5x32 or 30.5x32. 705-879-9593.

WANTED: Rear rims & tires for JD 4500, 8 stud, on 8" centers, tire height 44", agricultural or indus tread. 519-855-1719.

WANTED: Used rear tractor tires, 18.4Rx30 (460/85R30) 50% plus tread. 416-464-2373.

WANTED: 18.4/30 rear tractor tires. 519-786-5933.

WANTED: Tractor dual, 18.4 x 34. 519-669-1365.

WANTED: Broiler chicken barns & other truss buildings for dismantling. 519-580-0505.

WANTED: New or like new deck for GT 235 JD lawn mower. 416-418-0322.

WANTED: JD 2950 transmission. 613-524-3373.

WANTED: Grass seed box to fit Case 5300 seed drill, 18R. 705-799-1231.

WANTED: 9818 White or 15' interplant planter. 519-580-8473.

WANTED: Int 56 Planter, 6R, could be for parts. 519-749-5727.

WANTED: Cab for 930 Case Comfort King, has to go down between fenders. 905-229-8463.

WANTED: Glencoe cultivator, 38' - 40', C-Shank or Wil-Rich cultivator. 519-301-2260.

WANTED: IH 10' or 12' disc harrow. 249-777-3217.

WANTED: Looking for Deutz-Allis 7120 4WD tractor, must be in good cond. 519-523-4909.

WANTED: Loader to fit JD 6200. 519-402-0616.

WANTED: Ford 9000 or 9600 tractor. 905-852-6424.

WANTED: Ford 2600 or 3600 tractor. 519-749-5727.

WANTED: DO YOU HAVE THIS TRACTOR? 1965/1966 Ford 3000 diesel traded in to London Ford Equipment Sales in 1975, manual steering, power adj back rims, factory front bumper, slight damage on back left fender. If you have it, please call 519-463-5861.

SEARCHING FOR 1970 FORD 5000 TRACTOR (5200), traded into a dealer in Exeter in 1982, serial # C288186. Please phone 519-671-2260.

WANTED: JD 2755 tractor w/ FWA, w/ wo loader, must be exc cond, preferably low hours. 519-847-5710.

WANTED: David Brown tractor, 950 or 990 for parts, running cond only. Belleville to Brockville Area. 613-453-3577.

WANTED: 1080, 1100 or 1130 Massey Tractor for salvage, open station. 226-338-5761.

WANTED: Transmission for JD 1640, could take whole tractor w/ blown engine. Peterborough Area. 647-296-4038.

WANTED: Belarus tractors, model 400/420, 520/720, 4WD, has to be located Eastern Ont/QC. 877-538-3018. ken_herm@sympatico.ca

WANTED: IH 9300 tandem axle highway tractor. 519-482-9902.

WANTED: FORD 3000, w/power steering. 905-382-5995.

WANTED: MASSEY 135, w/power steering. 905-382-5995.

WANTED: 8R or 12R single shank row crop cultivator. 905-941-3258.

WANTED: 1964 - 1966 Ford F100 pickup truck. 705-879-9593.

WANTED: Older Windmill, any cond. 519-331-7969.

POST FARMER CLASSIFIEDS



www.Farms.com/Classifieds • 1-866-519-4302 • abgclassifieds@farms.com

WANTED: 100 bales lg 1st cut hay;in rounds or squares. 519-383-4343.

WANTED: Round bales of hay & wrapped hay. 519-923-9864.

WANTED: Hay, 1st and 2nd cut, small & large squares & round bales, horse quality (no mold). 519-871-2245.

WANTED: Certified organic wheat, corn, beans & barley for feeding hogs. 519-501-7553.

WANTED: Organic land or grass fields w/ NO chemicals in Haldimand-Norfolk County. 519-574-0600.

WANTED: Power broom for front mount Kubota. 905-382-5995.

WANTED: Kverneland 3pth stone fork. 416-737-8507.

WANTED: Loader for 8880 Landini tractor, good; used, mounting kit, joy stick, loader boom bucket. 613-924-1647.

WANTED: Hardi LB255 orchard mist blower, 3pth, w/ diaphragm pump, for parts or whole. Or small trailer orchard sprayer. 519-484-2633.

WANTED: Good used Hi-hoe, on rubber tracks, 4WD, cab, air/heat, w/ extra buckets. 519-799-5701.

WANTED: Set of 3 Tumbling Tumbleweed cassettes by Readers Digest. 519-291-4108.

WANTED: Disc, 4', 3pth. 416-822-0248.

WANTED: POOL TABLE. 519-538-4929.

WANTED: Case tractor, model 2390, 2590, 4490 or 4690 or any 70 or 90 series w/ manual transmission. 705-879-9593.

WANTED: 1-good section for a 8' round bale feeder. Near Peterborough. 705-799-1231.

WANTED: Leg hold trap, small or big, Renfrew County Area Only. 613-756-6543.

WANTED: JD Gator, for parts or one that needs a motor. 519-881-1448.

WANTED: Livestock trailer, 12', must be in exc cond. 289-442-3854.

WANTED: Mosseberg pump, model 500, wood, not plastic. 905-774-9242.

WANTED: 6-8 loads of blue clay. Forest. 519-383-4343.

WANTED: Plexy glass to be used for barn windows. 905-939-8744.

WANTED: Barns to fill organic hog contracts. 226-376-0281

WANTED: Experienced horseman to help or share a partnership in daily care, training, promotion and sales from a breeding farm. Please send references & expectaions to Baronial Morgans, RR#2, Colborne, ON, K0K 1S0. 905-355-2689.

WANTED: JD F932 mower. 519-842-4357.

WANTED: Cover chuck wagon, good cond or a running gear w/ good rubber & a rocking bolster. 519-237-3485.

WANTED: Used feed bin, w/ full aeration floor & unloading auger, approx 3000-5000BU. 519-334-3963.

WANTED: Blue heeler dog/puppy. 519-901-0787.

WANTED: Pasture land for 6 cows. 519-446-3682.

WANTED: Advance Oil Pull Magazines, (Rumley), published monthly in 1920's & 30's or any Rumley advert lit or post-cards. 519-475-4165.

WANTED: Firewood conveyor. 519-323-9089.

WANTED: Old gas pumps, complete or just parts. 705-324-0920.

WANTED: Guns, any type in any working cond. 519-348-8170.

WANTED: Buy 300+ acres; organic farm operation, can be a mix of owned & rental land. buyorganicland@gmail.com

WANTED: Retro/Mid Century furniture & collectables; incl, lamps, glassware, hockey cards, and more targeting the 1950's to 1980. 519-882-4729.

WANTED: 6', 3pth rotary cutter. 519-364-2099.

WANTED: Older windmill. 705-879-9593.

WANTED: Used Ithica firearms. 519-291-8172.

LOOKING FOR VINYL RECORD ALBUMS, (rock, metal, punk, blues), vintage stereo equipment, turntables, reel to reel etc. Also looking for old Coleman lanterns. Will travel. Call/email Dave 905-788-5577, blazerville74@gmail.com

SEARCHING FOR 1952 FARMALL H & MCCORMICK W4, serial number 390038 (Farmall), purchased from a Bruce County mechanic in the Chepstow area. 519-881-0399.

WANTED: Old Canadian coins, hunting knives, pocket watches & cigarette lighters. Leave a Message. 519-338-5851.

WANTED: Narrow front end for Cockshutt 35, 40 or 50 tractor. Call or text, 613-305-3413.

WANTED: Oat roller, made by Woods Company. 613-479-0257.

WANTED: Hog finishing barns with 500-1600 head for contract. 226-376-0281.

WANTED: 3 arch trusses for 40' Coverall tarp structure. 705-930-1720.

WANTED: Cab for a Steiner 420 tractor. 519-427-4083.

WANTED: International & Farmall Tractors, 35hp to 80hp. 249-777-3217.

WANTED: Case 1845 B, for parts. 519-806-2393.

WANTED: 2100 Leyland tractor in running cond, or parts tractor. 519-928-5210.

WANTED: Front hub for Leyland Model 270 or 272, 4WD, casting #14861, or complete front axle, or complete tractor. 519-928-5210.

WANTED: 1967-1974 Camaro, pref Z28 or Big Block models, any cond considered. 519-282-9449.

WANTED: Old telephones, pay phones, porcelain signs etc. 705-324-0920.

SELLING?

TEXT PICTURE & DESCRIPTION
226-212-0787

Farms.com
BUYER'S AGUIDE



BACKED BY A TRADITION OF QUALITY



BAUMAN MANUFACTURING



CHAINS, PTO & DRIVE PARTS | SANDERS/SALTERS | HAY FLUFFER TEDDER
STABLING | CONVEYORS/ELEVATORS | CUSTOM FABRICATION

BAUMANMFG.COM | 519.669.4333



Canada Trailers
Largest Dealer



NEW - Full line of Truck Accessories - NEW

905-571-2525 1.866.479.1744

OSHAWA

JENSENTRAILERS.COM

CANADA TRAILERS

Full Line Manufacturer

- Dump Trailers
- Equipment Floats
- Tilt Decks
- Landscape / Utility
- Car Haulers
- Gooseneck & Fifth Wheel

CANADA TRAILERS

**Toughest Paint Job in
the Industry**

- Sandblasted Top to Bottom
- Phosphate Etched / Sealed
- Powder Coated
- Gas Oven Baked
- Scorpion Coat Stone Guard

CANADA TRAILERS



Nation Wide Dealer Network

**TEL 1-877-565-3714
WWW.CANADATRAILERS.COM**