

Farms.com™ Ag BUYER'S GUIDE



DOWNLOAD OUR APP TODAY!

Ontario Coverage | 866-519-4302
www.Farms.com/UsedFarmEquipment

PRE-OWNED
FARM EQUIPMENT
PAGE 87



ECHO
POWER & PERFORMANCE

1 year Commercial Warranty
5 year Consumer Warranty

STEP UP
TO AN ECHO CHAIN SAW THIS FALL !



ECHO 5 year Consumer Warranty
www.echo.ca



TASCO DOME
COVERED STRUCTURES
Livestock | Equestrian | Storage
Building Solutions on page 19



KIOTI.com

See ad on page 10



Husky Farm Equipment Ltd

Committed To Quality You Can Depend On!



8-10" Pipe Carts

Also Available
Lagoon Pumps
10-12" Pipe Carts
Truck Mounted Tanks
Wireless Remote Controls



A Complete Line Of Liquid Manure Handling Equipment
husky@huskyfarm.ca 519-846-5329 www.huskyfarm.ca

Twitter





**Greenhouses
Hanley Tunnels
Movable Greenhouses
Backyard Sheds
Mini Greenhouses
Equipment Storage
Salt Storage
...and more!**

GREENHOUSES

30' x 72' x 15' - **\$7,731**

20' x 48' x 9'8" - **\$3,470**

16' x 36' x 8'10" - **\$2,634**

Prices include double plastic & roll up sidewalls & all steel & hardware



Hanley Caterpillar
Tunnels

17' wide any length
4', 5', & 6' spacing



1-866-838-6729

multisheltersales@gmail.com

MultiShelterSolutions.com



STORAGE

30' x 60' x 15' - **\$7,143**

24' x 48' x 13'2" - **\$5,164**

16' x 36' x 11'3" - **\$2,824**

Prices include 12 mil woven tarp for roof
& ends & all steel & hardware

**For all Your
Growing,
Housing
& Storage
Needs**



Due to our busy and limited staff, **Shop visits are by Appointment ONLY** to ensure you receive the help you need!
Please see website for complete list of exclusions. Supplied as kits for customer assembly



**EARLY ORDER DISCOUNTS
AVAILABLE NOW.**

INTRODUCING THE NEW **BALE BARON 5250!**

5250
BIG PRODUCTION
JUST GOT
BETTER

IN-CAB ISOBUS CONNECTIVITY
WIDER STANCE FOR BETTER STABILITY
REDESIGNED CUSHIONED CYLINDERS
LOWER BALE PICKUP AND ROLLERS
GAS SHOCK MOUNTED ACCESS PANELS
GREASELESS NITRIDED PINS AND
COMPOSITE BUSHINGS
SWING OUT TWINE CABINETS

Introducing the completely redesigned Bale Baron 5250 Series.

Building on the original design principles that Bale Baron owners appreciate, the new 5250 models feature many impressive upgrades designed to improve productivity and serviceability.



1-519-887-9910
www.marcrestmfg.com

SMALL BALES. BIG PRODUCTION.

INCREASE PRODUCTIVITY

FABRIC STRUCTURES FOR GRAIN STORAGE

Increase your productivity with natural light and a clear span interior. With 16 to 19% translucency, the natural light provides a pleasant working environment while protecting your assets. Zero interior poles or pillars offer maximum usable space and the ability to easily maneuver within. Keep production going this season. **Contact for a free quote.**

226.778.3579

www.calhounsuperstructure.com

CALHOUN



Teagle



Tomahawk C12

"Our results show how beneficial consistently pre-processed straw is in obtaining good dry cow intakes, even over straw that is raised well in a wagon." James Jelinek, 40 Acres Farm



Nutritionist approved
& recommended



PLEASE CALL JAKE OR WES: 519-338-2923

WWW.HARCOAG.CA



**NEW &
JUST IN!**

2 ROWS OF DISCS,
7 SHANKS - 1 ROW
DISCS FOLLOWED BY
LEVELING HARROWS.



**DEMO'D
ONCE!**

CONTACT US FOR FALL DEMO SITES!

www.mcfarlaneag.com

sitrex WHEEL RAKES
QRX-12 or QRX-14 V-Type



Compact
Compatible to Higher Range Machines
Less Operating Costs
www.sitrex.com

WEAVERLINE
SILAGE PACKER



7, 9 & 11 wheel models
Loaded wt 7000, 9000 & 11,000 lbs
HP requirements 190 to 280+

www.weaverline.com

HARCO Ag
EQUIPMENT

HARRISTON SALES
Wes | wesh@harcoag.ca
Jake | jakeh@harcoag.ca

WESTERN ONTARIO
Shannon Little
shannonl@harcoag.ca

EASTERN ONTARIO
Bill Zandbergen
billz@harcoag.ca

5808 Hwy #9 | Harriston, ON N0G 1Z0 | sales@harcoag.ca

1-800-461-0847 | www.harcoag.ca



■ ATV

Canadian Kawasaki	65
Polaris	77

■ AUCTIONS

Sunrise Equipment Auctions Inc.	58, 59
--------------------------------------	--------

■ BARN/LIVESTOCK EQUIPMENT

E.S. Martin Welding	14
Easy Tilt	37
ESB Aluminum Products	44
Martin's Hay Feeders Inc.	33
Marweld	48
Nu-Matic Spreadrite	23
Spruce Crest Enterprises	38
Weber's Farm Service	8

■ BUILDING & BUILDING SUPPLIES

All-Star Metals	20
ANS Doors Inc.	46
Bauman Doors	14
Blue Metal Industries	62
Britespan Building Systems	41
Calhoun Super Structures Ltd.	5
Catch-Rain Gutter Supply	56
Clark's Mobile Homes	36
Cover Your World	60
Glenvalley Construction	16
Highland Metal Products Inc.	32
Insta-Insulation	71
Ivan M. Martin	84
L & R Shelters	25
Linwood Industrial Corp.	34
Lynch Steel	29
Multi Shelter Solutions	3
National Building Group Inc.	51
Omni Structures	68
Ridgeway Metal Forming	22
Plas-tech Inc.	38
Seatainer Terminals Inc.	48
ShanRidge Construction	64
Southgate Eavestrouthing	72
Tasco Dome	19
Welsh Construction	44
Westlin Building Supplies	55

■ CONSTRUCTION & HEAVY EQUIPMENT

Advance Construction Equipment ..	105
Cashtown Guyz	116

■ DRAINAGE CONTRACTORS

AgDrain Inc.	73
AWF Contractors Ltd.	73
Kuepferr Farm Drainage	73
Marquardt Farm Drainage	73
Martin Drainage	20, 73

■ FORESTRY & WOODLOT

Country Heat/Heatmaster	49
De-on Supply Inc.	70
Friesen Built	22
Green Valley Heating	63
Heatmaster (Hwy 511)	36
IVN Mfg Inc.	32
Marvara Farms Ltd.	84
Nithwood Enterprises	24
Portage & Main Boilers	28
Stihl Ltd.	12, 13
Wood Heat Solutions	40

■ GRAIN & FEED HANDLING

Bulk Tech	33
Kingwood Bins	34
Nu-Matic Blowrite	62
Specialty Soy Inc.	18
Vertablend Mfg.	84

■ HAY AND FORAGE

AM Custom Sales & Service	116
Bear Claw Equipment	28
Connect Equipment Corporation. 90, 91	
Creekbank Welding	54
D.M. Horst & Sons Ltd.	89
Harkness Equipment	6

HLA	46
Leading Edge Equipment Ltd.	85
Mar-Ilo Fabricating	17
Marcrest Manufacturing	4
Milestone Equipment	98, 99
Raytek Industries	24
Stoneage Equipment	106, 107

■ LAWN/GARDEN/POWER

Big Dog Mowers	37
Easy-Kleen Pressure Systems	40
Echo Power Equipment	21
Hustler Lawn Mower	75
Husqvarna Corporation	47
Karcher Professional Wash Systems	72
Premier Equipment	88
Roto Fab Inc.	54
Silvercreek Aquaculture Inc.	31
Stewart's Equipment	110, 111
Stihl Ltd.	12, 13
Warkentin Fabricating	70

■ MANURE & CHEMICAL

Brubacher Drums	32
Eastern Farm Machinery	53
Greenville Liquid Plant Food	70
Husky	2
Jembrook Welding	76
Nuhn Forage	86

■ PARTS & REPAIRS

B & M Agri Parts	113
Bryan's Farm Supply	94, 95
Central East Farm Supply	60
Country Air	76
Dundalk Plastic-Fab	50
Frank Air Compressors	22
Home of Spare Parts	109
MarTarp	8
Monarch Oil (Kitchener) Ltd.	68
North Wellington Lift Truck	104
O'Donnell Enterprises	108
Smyth Welding	23
SWO Diesel Tuning	16
Trakar Products Inc.	64

■ PLANTING, SEEDING & TILLAGE

Argis 2000 Ltd.	11
Bach-Run Farms	115
Brian Shanahan Farms	114
Cribbit Seeds	38
D.M. Horst & Sons Ltd.	89
Eastern Farm Machinery	53
Elmer's Flying Equipment	56
Harkness Equipment	6
HFL Fabricating	64
Leading Edge Equipment Ltd.	85
Mar-Ilo Fabricating	17
May-Bridge Harrows	74
Metco Metalworks	28
Milestone Equipment	98, 99
Smyth Welding	23
Stoneage Equipment	106, 107
Weberway Inc.	49

■ PRECISION AGRICULTURE

Argis 2000 Ltd.	11, 86
HFL Fabricating	64

■ REAL ESTATE/MORTGAGE BROKERS/FINANCIAL SERVICES

Boss Mortgages, Liz Gnoinski	39
Canada Brokerlink Ontario Inc.	56
Century 21, Dave Potter	120
Expert Mortgage, Andre Ouimet	9
Just Farms	119
Re/Max, Adam DeGroot	121
Re/Max, Larry Bilkszo	120
Re/Max a-b Realty, John Jantzi	118
Reva Realty, Jack Blernaski	121
Royal LePage, Steven Michie	118
Wilfred McIntee, Glen Reay	118
Farms.com	
Real Estate Classifieds	122

■ SHOWS & EVENTS

Virtual Great Ontario Yield Tour 2020	78-83
Virtual Precision Ag Conference	30

■ SKID STEERS/ATTACHMENTS

GEHL	18
------------	----

■ SNOW REMOVAL

Metco Metalworks	28
------------------------	----

■ TRACTORS & ATTACHMENTS

Advantage Farm Equipment	112
Bryan's Farm Supply	94, 95
Cashtown Guyz	116
Connect Equipment Corporation. 90, 91	
Deboer's Farm Equipment	114
Kiotti Tractor	10
Kubota	35
Kucera Group	96, 97
Hahn Farms Ltd.	102
LS Tractors	69
Massey Ferguson	50
McCormick Canada Inc.	45
McGrail Farm Equipment	92, 93
Milestone Equipment	98, 99
Mohawk Equipment	72
Premier Equipment	88
R.E. Egger Truck & Machine	100, 101
Robert's Farm Equipment	103
Shaw Bros. Limited	60
Stewart's Equipment	110, 111
Stoneage Equipment	106, 107

■ TRAILERS

Action Trailers	43
Jim Bray Trailers	20
Jensen Trailers	156
Miska Trailers	26, 27
TC Trailers	24
Weberlane Mfg.	155

■ TRUCKS

Archie Nugteren Vehicle Export	74
Arthur Chrysler	66, 67

Contact our Sales Team:
866-519-4302

Mid-Western Ontario
Scott Farhood | Ext 277

Southern Ontario
Jennifer Longstreet | Ext 256

Co-op Sales
Jeff McKee | Ext 917

Eastern Ontario, Real Estate & Inside Sales
Samantha Renaud | Ext 257

Publisher & Sales Manager
Paul Nolan | Ext 202

CLASSIFIEDS: 866-519-4302

Tel: 866-519-4302 | Fax: 1-800-471-0999

Subscriptions mailed within Canada

\$20 for 12 issues per year

Postmaster

Send address changes to

52 Royal Road, Unit A

Guelph, ON, N1H 1G3

Email: subscriptions@farms.com

Mail agreement: 0042518524

**AD DEADLINE FOR OCTOBER IS
SEPTEMBER 16, 2020**

**CLASSIFIED DEADLINE FOR
OCTOBER IS SEPTEMBER 15, 2020**

Farms.com Ag Buyer's Guide is published twelve times a year and is delivered free to rural farmer mailboxes in Ontario. Farms.com Ag Buyer's Guide is not responsible for any mistakes, misprints, or typographical errors. Farms.com Ag Buyer's Guide is diligent in checking all advertising copy for any errors, but no guarantee is given or implied by the publisher.

© 2020 Published by: Farms.com Canada Inc.



Weber's

Farm Service

Triple Crown JR & SR Feeders



For large square or round bales

For small square bales

Bulk Feeder Bins



Available in 4-6 or 8-ton on skis
4 or 6 ton wagon

SEPTEMBER SPECIAL

Agri Plastics EXL Calf hutch



"Dr Hoof" Trimming Crate



- Automatic Headgate
- Exceptional leg control
- Bi-fold side opening

SEPTEMBER SPECIAL

Two Wheeled Wheelbarrow



The BEST wheelbarrow/feed cart you could ever buy.

With flat free tires HDG frame.
Direct from Holland

NEW

Buddy Hutch



With aluminum penning and Individual calf feeders.









1-800-825-4961 • www.webersfs.com

1769 Listowel Rd. R.R.#4 • Elmira, ON N3B 2Z3 • P: 519-669-8884

DELIVERY AVAILABLE sales@webersfs.com



Reinforced sleeves and corners

Custom Tarps & Covers



BE READY FOR THE SEASON AHEAD...

GET REPAIRS DONE AND YOUR TARP'S ORDERED NOW

Custom Tarp Kits for Grain Buggies and Gravity Boxes

- TARP BUILDING COVERS
- GRAIN BUGGY AND GRAVITY BOX COMPLETE ROLL TARP KITS
- PULL UP TARP DOOR KITS







519-923-3500 • info@martarp.com • www.martarp.com

I HELP FARMERS GET FARM LOANS



My name's Andre Ouimet. My grandpa was an apple farmer. One season he had a bad harvest. The bank he was loyal to for years turned its back on him. He lost the farm and moved our family to the city. To this day, my dad still chokes up as he tells the story of how the bank seized our ancestral home. I know how hard farmers work. I know how hard my grandpa worked. It was NOT his fault. He needed a temporary helping hand and no one was there to help him. Because of my family history, I wanted to do something to help farmers, so I became a licensed Mortgage Agent with **EXPERT MORTGAGE**. Now I can help farmers **ACROSS ONTARIO**. I can access other lenders as well as bank lenders. I specialize in agricultural lending. I have over 200 private lenders as well as bank lenders to talk to for your mortgage needs.

Even if you have BAD CREDIT & NO PROOF OF INCOME, I can still help you

I REPRESENT OVER 200 LENDERS

Many provide 1st, 2nd and 3rd mortgages even with:

- Horrible Credit
- Bankruptcy
- Unemployed
- Mortgage Arrears
- Property Tax Arrears
- Power of Sale
- Self-Employed
- Pension & Disability

FARM OWNERS! Call NOW for FAST, EASY CASH!

CALL ME EVEN IF EVERYONE ELSE HAS SAID NO!

With over 200 lenders at my disposal I can get you a mortgage even with...

- **Bad credit**
- **Power of sale**
- **Tax arrears**
- **Poor cashflow**
- **Mortgage arrears**
- **No financials**

Does your bank offer payments THIS LOW?

Mortgage Amount	Monthly Payment	Bi-weekly Payments
\$200,000	\$956.78	\$441.39
\$250,000	\$1,195.98	\$551.74
\$300,000	\$1,435.17	\$662.08
\$350,000	\$1,674.37	\$772.43
\$400,000	\$1,913.57	\$882.78
\$500,000	\$2,391.96	\$1,103.47
\$600,000	\$2,870.35	\$1,324.17
\$700,000	\$3,348.74	\$1,544.86
\$800,000	\$3,827.13	\$1,765.56
\$1,000,000	\$4,783.91	\$2,206.95

Rates as of
August 2020
OAC

Most banks underwrite loans using standard commercial lending guidelines that don't make any sense for farms. Coming from a farm family, I understand the farming community.

Talk to me if you'd like to...

- Buy more land or new equipment
- Repair or construct new buildings
- Refinance your existing debts

I can offer qualified farmers...

- Up to 75% of full farm value
- Up to 30 year amortization
- Operating lines of credit

Send me a question online at
www.iHelpFarmers.ca

or email me at

andre.ouimet@expertmortgagebroker.com

**CALL ANDRE NOW
to put your mind
at ease**

1-888-982-7954

**Call me 7 DAYS A WEEK for
a confidential consultation**

Toll free across Ontario

Andre Ouimet - Mortgage Agent



Licence # 12079

DIRT

A love story.



RX SERIES

- ❑ HEAVY-DUTY LIFT CAPACITY
- ❑ STANDARD 4WD
- ❑ SPACIOUS OPEN CAB AND ROPS AVAILABLE
- ❑ 66-73 HP KIOTI DIESEL ENGINES

THE EARTH MOVES ON AN EPIC SCALE.

CASH

BACK OFFERS

UNLIMITED HOUR

POWERTRAIN WARRANTY

0%

FINANCING

BEARD'S FARM SUPPLY

Coldwater 705-325-3133

BLUE WEST EQUIPMENT

Courtland 519-688-0909

BROMLEY FARM SUPPLY LTD

Douglas 613-649-2457

COLEMAN EQUIPMENT INC

New Dundee 519-696-2213

DOUG'S SMALL ENGINES

Castleton 905-349-3027

KUCERA GROUP

Alvinston 519-898-2961

Chatham 519-351-4300

MAXWELL FARM SERVICE

Maxwell 519-922-2108

R. E. EGGER TRUCK & MACHINE

Dunnville 905-774-1060

REGIONAL TRACTOR SALES LTD

Freelton 905-659-1094

TROTTIER FARM EQUIPMENT

Alexandria 613-525-4009



KIOTI.COM

*Cannot be combined with any other offer. Rebates and/or financing based on the purchase of eligible equipment defined in promotional program. Additional fees including, but not limited to, taxes, freight, setup and delivery charges may apply. Customers must take delivery prior to the end of the program period. Some customers will not qualify. Some restrictions apply. Unlimited Hour Warranty available only on non-commercial use. Offer available on new equipment only. Pricing and rebates in Canadian dollars. Prior purchases are not eligible. Offer valid only at participating Dealers. Offer subject to change without notice. See your dealer for details. © 2020 DAEDONG CANADA, INC. KIOTI CANADA.



ARGIS

TILL • PLANT • HARVEST
2000 LTD.

radura®



EASY CUT II

BY SCHUMACHER

CALL FOR PRICING

SCH KNIFE KITS

TO FIT ALL MAKES AND MODELS OF HAYBINES, COMBINE HEADERS AND SWATHERS



10% REBATE ON ALL SCH KNIFE KITS UNTIL SEPTEMBER 30TH

HARVEST SERVICES

A division of Ralph McKay Inc.

- Harvest Feeder Chains
- Conventional Concaves
- Rotary Concaves
- Cover Plates
- Airfoil Chaffer
- Adjustable Sieves



- Poly Skid Shoe Kits for all makes
- Auger Liners • Grain Tank Liners
- Poly Auger Fingers
- Baler bands • Stock Stompers

REDEKOP®

Crop Residue Management

- Straw Choppers
- Rotors
- Blade Kits



radura® PARTS

- Knife Assemblies
- Sections
- Forged Guards
- Knifeheads



phone 519-291-4205 | fax 519-291-5215 | info@argis2000.ca | www.argis2000.ca

FALL SAVINGS

MS 170

GAS CHAIN SAW

30.1 CC • 1.3 KW • 3.9 KG / 8.6 LB



SAVE \$30

\$259⁹⁵

MSRP \$289⁹⁵ with 16" bar

MS 180 C-BE

GAS CHAIN SAW

31.8 CC • 1.5 KW • 4.2 KG / 9.3 LB



SAVE \$20

\$359⁹⁵

MSRP \$379⁹⁵ with 16" bar

MS 250

GAS CHAIN SAW

45.4 CC • 2.3 KW • 4.6 KG / 10.1 LB



SAVE \$10

\$449⁹⁵

MSRP \$459⁹⁵ with 16" bar

NEW

MS 250 C-BE

GAS CHAIN SAW

45.4 CC • 2.3 KW • 4.9 KG / 10.6 LB



SAVE \$10

\$499⁹⁵

MSRP with 16" bar

MS 261 C-M

GAS CHAIN SAW

50.2 CC • 3.0 KW • 4.9 KG / 10.8 LB



SAVE \$50

\$729⁹⁵

MSRP \$779⁹⁵ with 16" bar

MS 271

GAS CHAIN SAW

50.2 CC • 2.6 KW • 5.6 KG / 12.3 LB



SAVE \$20

\$549⁹⁵

MSRP \$569⁹⁵ with 16" bar

LIMITED TIME ONLY
PRICE WITHOUT WOOD-PRO KIT

MS 291

GAS CHAIN SAW

55.5 CC • 2.8 KW • 5.6 KG / 12.3 LB



SAVE \$110

\$499⁹⁵

MSRP \$609⁹⁵ with 16" bar



RECEIVE A FREE WOOD-PRO KIT

WITH THE PURCHASE OF ANY ELIGIBLE STIHL CHAIN SAW, ®
• Woodman® Carrying Case • OILOMATIC® Chain • STIHL Hat

Dealers may sell for less. Pricing on all chain saws, power tools and accessories will remain in effect until December 4, 2020. Illustrations and descriptions are as accurate as known at the time of publication and are subject to change without notice. STIHL Limited is not responsible for a printing error; the local STIHL Dealer has the final authority to set product pricing. Pricing valid at participating dealers only.

Ⓜ Weight with powerhead only. Ⓜ Don't miss your chance to get the Wood-Pro™ Kit. Simply purchase any one of the following chain saws between now and December 4, 2020 and you will receive a STIHL Wood-Pro™ Kit FREE. This kit includes a Woodman® Carrying Case, STIHL hat and a replacement loop of OILOMATIC® chain - an \$85 value! Hat may not be exactly as shown. Offer valid until December 4, 2020, while supplies last. Eligible Models: MS 170, MS 171, MS 180 C-BE, MS 181 C-BE, MS 194 C-E, MS 211, MS 250, MS 250 C-BE, MS 251, MS 251 C-BE, MS 261 C-M, MS 271, MS 291 C-BE, MS 302 C-M and MS 391.

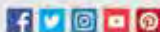

STIHL CANADA

WWW.STIHL.CA



Visit your local STIHL Dealer for more information!

- 9 Locations • Huron Tractor • www.hurontractor.com
Alliston • New Tec Recreation • 705-435-5206
Brantford • Brant Tractor • 519-449-2500
Brantford • Northgate Rent All • 519-759-8910
Chatham • C.L. Benninger • 519-352-8070
Chatham • Chatham Outdoor Power • 519-354-3990
Chesley • Bruce Service Sales & Rtls • 519-363-6345
Dundalk • Highland Supply • 1-800-265-9154
Dundas • WPE Landscape Equipment • 905-628-3055
Dunnville • Peter's Engine & Rental Centre • 905-774-7615
Elmira • Martin's Small Engines • 519-669-2884
Erin • Stewart's Farm Equipment • 519-833-9616
Essex • Southpoint Equipment • 519-776-8900
Exeter • Becker Power & Leisure • 519-235-2757
Fonthill • Pic's Motor Clinic • 905-892-3041
Formosa • Lloyd Kuntz Sales & Service • 519-367-2913
Georgetown • Adams Rent-All • 905-877-0157
Hanover • Bruce Service Sales & Rtls • 519-364-6345
Ingersoll • Ingersoll Rent-All • 519-485-4231
Kitchener • Connect Equipment • 519-696-2568
London • Hyde Park Equipment • 519-471-1400
Lucknow • Robert's Farm Equipment • 519-529-7995
Milverton • Albrecht's Chainsaw Service • 519-595-2579
Mississauga • WPE Landscape Equipment • 905-569-2055
Mitchell • Wighty's Repairs • 519-348-0404
Mount Forest • Robert's Farm Equipment • 519-323-2755
North Bay • Arnstein Lawn & Garden • 705-472-8500
Orangeville • Larry's Small Engine • 519-941-1517
Oshawa • Durham Kubota • 905-655-3291
Petrolia • Podolinsky Equipment • 519-844-2360
Port Colborne • Bud's Small Engine Service • 905-835-2243
Prescott • Beach Home Hardware • 613-925-4286
Simcoe • Norfolk Tractor • 519-426-1090
St Catharines • St Catharines NH • 905-688-5160
Stouffville • Hutchinson Farm Supply • 905-640-2692
Strathroy • Tadgell's • 519-245-1103
Wallenstein • E&F Sauder Sales & Service • 519-669-2192
Waterdown • Weeks Hardware • 905-689-6618
Wyoming • Southpoint Equipment • 519-845-0202

www.stihl.ca

STOCKMAN'S CHOICE

HG 13 FEEDER

- 7' x 13' silage, hay and grain feeder
- 26 feeding spaces



Available in Red or Green



SEED TOTES

- Weather proof lid
- 4 way fork pockets
- Sight glass
- Holds approx. 40 bu.

Use for seed or feed, premix or mineral.

MWR FEEDER

- Heavy duty cow and bull feeder



20C 17 CORNERLESS TUB



CMWC WEIGH CAGE

- 5000 lb electronic scale
- 34" X 88" Sturdy cage



PAX HEAVY-DUTY PARALLEL AXIS SQUEEZE CHUTE



- 8' long x 32" wide inside x 85" overall height
- Parallel axis action squeezes side

• Full sides open • Weight: 1860 lbs

PORTABLE CATTLE HANDLING SYSTEM

- PAX chute with self-locking headgate

VET CAGE

- 8ft adjustable alley and 8ft crowding tub with rolling door
- Lowers to ground quickly and easily



E.S. MARTIN WELDING Linwood, Ontario

phone: 519-698-2283 email: sales@stockmanschoice.ca www.stockmanschoice.ca

Contact us for your nearest dealer, or for any other information.

Bauman Doors.

HOLLOW METAL DOORS & FRAMES

Providers of quality fire rated steel doors and frames, for installation in commercial, residential and industrial buildings.

Steel doors offer excellent value and are ideally suited for commercial and industrial applications.



CALL US TO COMPARE OUR PRICING ON SPECIAL ORDERS

MOST ORDERS READY FOR PICK-UP WITHIN 2-5 DAYS
(on standard items)

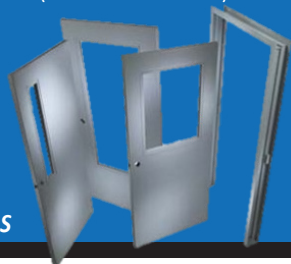

Bauman Doors.

Dealer Enquiries Welcome

PREHUNG DOORS & DOOR LITES

1216 Floradale Road Elmira Ont. ■ 519-498-5342 ■ alvin@baumandoors.ca



VIRTUAL

PRECISION AGRICULTURE

CONFERENCE

& AG TECHNOLOGY SHOWCASE

NOVEMBER 17-19 | 2020



KEYNOTE SPEAKERS



MITCH BROWNLIE

DIRECTOR
FIELDMICRO



RAJ KHOSLA

PROFESSOR OF PRECISION AGRICULTURE
COLORADO STATE UNIVERSITY



ERIC LALIBERTÉ

DIRECTOR GENERAL SPACE UTILIZATION
CANADIAN SPACE AGENCY



JOHN HARNETT

CEO & FOUNDER
SVG VENTURES

ARE YOU INTERESTED IN OPTIMIZING RETURNS ON INPUTS WHILE PRESERVING RESOURCES, REDUCING COSTS AND REDUCING WASTE, ALL WHILE IMPROVING YIELDS AND MINIMIZING FARMING ENVIRONMENTAL IMPACTS TO THE LAND?

REGISTER OR LEARN MORE



FARMS.COM/VPAG



PRECISIONAG@FARMS.COM



888.248.4893 X 255

EkotuningCom
DIESEL TUNING EXPERTS

Ask About Discounts!



Authorized EkotuningCom dealer

DYNOMITE
DYNAMOMETER
✓ CERTIFIED HORSEPOWER

Tobias Christie
t. 519-476-3241
e. swodiesel@quadro.net

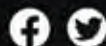

www.swodiesel.ca



GLEN VALLEY CONSTRUCTION

Agricultural Residential Commercial



6516 Sideroad 17, RR#2, Wallenstein ON N0B 2S0
Keith Metzger • T: (519) 404-1084

keith@glenvalleyconstruction.com
www.glenvalleyconstruction.com

MAR-LLO

Fabricating

mar-llo@mwpol.ca

Hay Handler

HAY HANDLER INFO
& SALES CALL LLOYD
519-335-4135



You already know how weather-dependent making premium hay can be. It's the Hay Handler's job to work on your side, making the most of the haying windows the weather permits you. With it, you can merge invert, fluff or windrow your cut swaths.

But what sets the Hay Handler apart is the ease with which it handles hay pickup. With it, you can pick up a 10' wide swath of hay that has been laid out by your discbine and reduce its drying time. With the hay handler, you can mow in the morning and do haylage in the evening.



Seed Transport Tube Conveyor

Gently handles fragile soybeans, peas, seeds and other delicate crops

- Model 8"/26' & 8"/31' are standard sizes
- New product line, models 10"/31' & 10"/41'
- Hopper height adjustable to fit gravity wagons or tote bags
- 10" wide crescent top belting runs inside 8" tube
- Conveys materials up to a 30° incline
- 3 stage telescopic down-spout adds to your filling convenience
- Hydraulic or electric powered
- Other sizes made to order

EASY-VEY INFO &
SALES CALL LLOYD
519-335-4135



OPTIONS AVAILABLE - ELECTRIC DRIVE, WINCH WITH OPTIONAL BRAKE, 15" TIRES



Canadian made and produced locally

Specialty Soy Inc.

High-Shear Dry Extruded Soy Meal Soy Oil

- Premium Soy meal Product ■ Chemical free process
- 100% Canadian ■ use your own beans
- meal has high bypass protein component for excellent results in dairy production, works well in both swine and poultry.
- excellent flowability, low moisture content
- pick up or delivery available ■ analysis on request

for price please contact us

specialtysoy@netflash.net
or 519-625-8331

We produce a top quality Canadian made product without the use of chemicals from locally grown soybeans.

Working to help Canadian farmers maximize efficiency in their operation.

specialtysoy.com



GEHL
www.gehl.com

WE GREW UP ON THE FARM

CONNECT EQUIPMENT
888-499-3641
www.ConnectEquipment.com

EVERGREEN FARM & GARDEN
Orono 905-983-9119
www.teamevergreen.com

MAPLE LANE FARM SERVICE
Mount Forest 519-323-4289
www.maplelanefarmservice.ca



SINCE 1859, GEHL HAS CREATED INNOVATIVE SOLUTIONS FOR EQUIPMENT OWNERS AND USERS IN AGRIBUSINESS.

Today, Gehl carries the tradition forward with a complete line of skid loaders, track loaders, articulated loaders and compact excavators designed with productivity and efficiency in mind. A full line of EDGE attachments are available for Gehl loaders and compact excavators for added versatility around the jobsite.

EDGE



CHOOSE XPRT FOR YOUR GEHL EQUIPMENT

CALL YOUR LOCAL GEHL DEALER TODAY!



**Thank you to Cranberry Creek Dairy in
North Gower, Ontario for choosing Tasco Dome!**

*“We’ve been able to take almost four weeks
off the time it takes heifer calves to be
ready to breed or reach breeding weight”
– Jake Meeks*

Tasco Dome fabric covered structures are a smart choice for heifer replacement barns. This 65' x 156' Tasco Dome has allowed Jake to more meticulously manage their heifers. They are fed and cared for in tight age and weight groups. This decreases competition and allows for an accelerated growth rate.

This building was a cost effective solution to a crowded heifer housing problem. The light and air quality in a Tasco Dome are second to none, making them a healthy alternative to traditional wood and steel buildings.



www.tascodome.com/ag
905-562-7341



facebook.com/tascodome
twitter.com/tascodome



AUTOSPORT & CARGO TRAILERS
By: **JIM BRAY**
& ASSOCIATES INC.



**CHECK OUT OUR
NEW LINE OF
DARKHORSE
TRAILERS**



6.5 & 7.5 FT WIDE

Brantford & Appin 519-720-0777
North Bay 705-474-1770

NEW!! 3RD LOCATION NOW OPEN!
Downtown Appin between Mt. Brydges and Glencoe, 1/2 hr west of London

**WE DON'T HAVE 1000 TRAILERS IN STOCK
WE DON'T HAVE FANTASTIC GIVEAWAY PRICES**

**WE HAVE QUALITY TRAILERS
AT VERY COMPETITIVE PRICES**

A LIFETIME ROOF THAT WILL OUTSHINE THE REST





**ALL-STAR
Metals**
www.all-starmetals.com
519-595-3722

**STEEL SHINGLES • STANDING SEAM
STAINLESS STEEL SNOW GUARDS
TRIMS & ACCESSORIES**

PURCHASE YOUR LAST ROOF FROM US

CALL US FOR THE BEST AVAILABLE SERVICE DATES

CUT YOUR COSTS - GROW YOUR FUTURE

- GPS TECHNOLOGY for design & installation
- Qualified & experienced team members
- Timely job completion
- Drains leveled (saves you time)





Looking forward to another great year of continually improving our service, product and value to our customers.

Call us today, visit our website or stop in to discuss all your drainage needs!



A FAMILY TRADITION FOR OVER 95 YEARS
8172 Line 2 Wellington N, Arthur, Ontario
1-877-669-1440 | www.martindrainage.com



NATIONAL SALES EVENT

CS-490

50.2 cc • 16", 18" & 20 Bars

"ECHO'S "PRO-SUMER"
SAW, WITH NO SACRIFICE
TO POWER OR QUALITY"

STARTING AT
\$449.95

MSRP \$529.95

SAVE
\$80

CS-4510

45 cc • 16", 18" Bars

"PRO FEATURES AT AN
AMAZING PRICE!"

STARTING AT
\$399.95

MSRP \$469.95

SAVE
\$70

CS-501P

50.2 cc • 16", 18" & 20 Bars

"20% MORE CUTTING POWER
THAN THE CS-490"

STARTING AT
\$569.95

MSRP \$629.95

SAVE
\$60

CS-590

59.8 cc • 18", 20" & 24" Bars

"TIMBER WOLF: RUGGED
DURABILITY & SUPERIOR
PERFORMANCE"

STARTING AT
\$499.95

MSRP \$599.95

SAVE
\$100



STEP UP TO AN ECHO CHAIN SAW THIS FALL !

Available at these participating ECHO Dealers:

Brantford, Antler Services Inc 519-753-6433
Chesley, Robert's Farm Equipment 519-363-3192
Creemore, Maple Valley Sales & Service. 705-466-3138
Delaware, Lawn & Garden Depot 519-652-9611
Elora, DeBoer's Farm Equipment..... 519-846-5388
Grimsby, Ag & Turf Power Service..... 905-945-4848
Maxwell, Maxwell Farm Service 519-922-2108
Millbank, Zehr's Sales & Manufacturing . 519-595-7579

New Dundee, Coleman Equipment..... 519-696-2213
Orillia, Allan Byers Equipment..... 705-325-2746
Renfrew, Reis Equipment..... 613-432-4133
Scotland, Brant Farm Supply..... 519-446-3925
Vars, M.R. Blais Sales & Service..... 613-443-1230
Walton, McGavin Farm Equipment 519-887-6365
Winchester, Dan R Equipment..... 613-774-1616



WWW.ECHO.CA



Promotional pricing is valid only at participating dealers on purchases made between September 1st, 2020 – November 30th, 2020. Not valid with any other offer.

"MANUFACTURING QUALITY ROOFING, SIDING & TRIMS USING CANADIAN STEEL."



**RIDGEWAY METAL
FORMING
INC.**

BUY DIRECT AND SAVE

**CONTRACTOR
DISCOUNTS
AVAILABLE**

3 PROFILES OF ROOFING AND SIDING STEEL

MANUFACTURER FOR AG, RESIDENTIAL & COMMERCIAL APPLICATIONS

- 20 Colours Available • New Deep Matte Colours Available • Flatstock
- Standard & Custom Trims • Many Other Products Available

519-363-3757

2051 BRUCE RD. 19, R.R. 1, CHESLEY, ON N0G 1L0

SALES, SERVICE, PARTS & REPAIRS FOR ALL MAKES AND SIZE OF AIR COMPRESSORS... NEW OR USED

**FRANK
AIR COMPRESSORS**

**Dennis Frank SR
Dennis Frank JR**
2315 Floradale Rd., Unit B
Floradale, ON N0B 1V0

Cell: 519.577.4914
Tel: 519.669.8949
Fax: 519.669.9406



**FARM AND HANDYMAN
COMPRESSORS**



9HP & 5HP GAS COMPRESSORS

ALSO AVAILABLE

AIR DRYING EQUIPMENT | AIR FILTRATION
AIR VALVES & REGULATORS | AIR HOSE, HOSE REELS & FITTINGS
ABRASIVES | PUMPS AND MOTORS



**INDUSTRIAL PISTON COMPRESSORS
ALL SIZES**

e-mail: fcompressors@rogers.com

A FAMILY BUSINESS FOR OVER 40 YEARS

FACTORY DIRECT OUTLET

**DELUXE WOOD & WATER OUTDOOR FURNACES. CAN YOU FIND A CHEAPER WAY TO HEAT?
CSA APPROVED.**



FC30 HD UNIT
PLUS ACCESSORIES HEATS UP TO 1800 SQ. FT.

30TH ANNIVERSARY BLOWOUT!

\$4997

THIS IS NOT A MISPRINT

**LIMITED
QUANTITIES!
ALL MODELS ON SALE!**

www.friesenbuilt.ca

**Friesen
Built**

CANADA'S BEST PRICE GUARANTEE ON COMPARABLE MODELS

855-897-7278 . 204-388-6150

VISIT OUR WEBSITE OR CALL US TO FIND A DEALER IN YOUR AREA!



VERTICAL WING LAND ROLLERS



- 22'-34' available
- 2 wheel design (8 bolt 14 ply 12.5L 16)
- 30 diameter rollers 3/8" thick
- 2" main bearings

X FOLD

- 30' - 47'
- 30" diameter drum
- 3/8 & 7/16 wall
- 2" HD ductile bearings



**3 OTHER MODELS AVAILABLE
- UP TO 65'**

CRIMPER ROLLERS

Smyth "CRV" series land rollers are similar to our "VS" series. Benefits of the crimp roller include:

- Cover crop management
- Ideal for organic farming
- Reduces the use of herbicides
- Prevents soil erosion
- Reduces water evaporation from soil
- Saves time



Specs:

- 12 blades per drum (7-3/4" spacing)
- 1/4" thick blades
- 30" diameter crimp rollers
- Replaceable 1/4" blades

**X-FOLD
(CRX MODEL) AND
CRS CAT II 3 POINT
HITCH MODELS
ALSO AVAILABLE**

Each section of the 12' Main is made up of (2) 6' pieces to form a chevron shape for easy rolling.

CONVENTIONAL SNOWBLOWERS

- 3pt Hitch Blower
- 4' to 10' sizes available

10' HDD INDUSTRIAL SNOWBLOWERS

Optional:

- Telescopic truck loading chute
- Rotating fan housing - side discharge
- Wing edges - fixed or hydraulic steering
- 1,000 RPM Flex hood
- Bolt on cutting edge
- Orbital motor hood turner

Specs:

- 20"x20" double augers
- 12"x36" fan hood turner



**PTO, Hydraulic,
Front Mount & Pull
Type Snowblowers
Available!**

Smyth
**WELDING
& MACHINE SHOP LTD.**
AUBURN, ONTARIO



Like us on **519-529-7212 • www.smythwelding.com**

MANUFACTURED BY
Nu-Matic Systems

www.spreadrite.ca

Spread Shavings
Efficiently.

✓ Reduces wood shavings cost

✓ Quick and easy to attach to your Steiner or Ventrac Tractor

Bed Your Barns Faster.

Significantly decrease the bedding times in your poultry barns. Turn your flocks around faster.

Cut Bedding Expenses.

Cut up to fifty percent the labor and bedding costs compared to other conventional methods.

✓ **Treat Your Birds Better.**

Maintain a consistent floor temperature for new arrivals of young poultry birds.

Imagine sitting down on the job and getting a nice even layer of shavings on your poultry barn floor while reducing your time by up to 50%!

519-669-5064
ELMIRA, ONTARIO CANADA
OVER 35 YEARS OF SERVICE
www.numatic.ca

ON FARM FUEL STORAGE TANKS

for flammable liquids,
diesel fuel and gasoline



1360 litre diesel tank with
115 volt pump.



New fuel dispensing pump with auto
shut off nozzle, many different sizes and
voltages available. **Call for details.**



NEW 670 fuel tank
with hand pump. **\$927**



NEW Precast reinforced
concrete tank slabs. **\$297**



Pick-up truck fuel transfer tank with
12 volt pump, hose and automatic
nozzle. **\$1,640**



Fuel tank theft prevention kit,
fits only Nithwood fuel tanks.



Pump nozzle hangerhooks.
\$6.25 each



NEW fuel tank in protective
construction barrier cage,
various sizes and styles available.

Nithwood Enterprises Inc.
Visit www.nithwood.com for a complete product listing

Nelson Martin | Wellesley, ON
519-656-3300



OVER 20 YEARS OF
ULTIMATE PERFORMANCE



CROP PROCESSORS for most makes
and models of pull-type forage harvesters

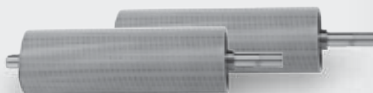

REPLACEMENT ROLLS for most makes
and models of processors and roller mills



SALES, PARTS & SERVICE, CALL:
519-698-2731 | Wallenstein, ON

WE'VE GOT YOUR TRAILER!

• IMPLEMENT • CARGO • ATV/UTV • SNOW • DUMP



**FULLY
LOADED TRAILER**
Includes \$1500 in
Upgrades!
Call for details!



TC TRAILERS.ca

ARTHUR, ONTARIO **1-800-570-5490**



1-866-216-4113

WWW.LRSHELTERS.CA

Hamilton: info@LRSHELTERS.ca

Ottawa: LRSHELTERS@gmail.com

Leasing Available OAC



ENGINEERED DRAWINGS INCLUDED WITH EVERY RT SHELTER



All RT Shelters
meet a minimum
snow load of 50 psf

30x50 includes one end cover - 14 mil cover \$7125 or with 24 mil cover \$8140



RT Animal Housing

14 mil tarp cover/end covers
from 30x100 \$12,897



double white poly/roll up sides
from 30x100 \$11,825



RT Greenhouse Kit

30x60 double poly cover
from \$6,200



RT Shelter

24x36 14 mil tarp cover
+back end cover from \$4,433



42' wide Truss Shelter

Tarp cover 12 oz/24 mil.
Call for pricing details



RT Shelter

20 x 30 14 mil tarp cover
+back end cover from \$3,595

RT Design Available in Widths of 30', 27', 24', 20' and 17'
Shelters can be made to any length - 24mil tarp cover upgrade is available

ALL IN STOCK TRAILERS READY TO



BUILT CANADIAN

**OVER 1000 TRAILERS
BEST DUMP TRAILERS**

SPORTSMAN



From **\$3,845**

**ALUMINUM
SPORTSMAN**



From **\$4,995**

**MISKA'S
THREE P'S
OF A DURABLE
PAINT JOB:**

PREP SANDBLAST
PROVIDING EX
PRIMER TWO COATS
PROVIDING LONG
PAINT TWO COATS
PROVIDING LONG
STONE CHIPS, ET

SCISSOR LIFT TRAILER



5 TON DECKOVER



From **\$6,795**

7 TON DECKOVER



From **\$8,995**

10 TON DECKOVER



From **\$10,695**

**10 TON TANDEM
DUALY**



From **\$15,195**

**12 TON TANDEM
DUALY**



From **\$17,845**

**15 TON TANDEM
DUALY**



From **\$21,995**

OVER 1000 TRA

**MISKA PATENTED EZ - 2
BI-FOLD TWO W**

AVAILABLE IN:

2 1/2 TON, 3 1/2 TON, 5 TON, 6 TON & 7 TON

- DROP EZ LUBE AXLES
- CARLISLE RADIAL TIRES
- UNDERBODY HOIST
- HD TARP & ROLLER
- DEEP CYCLE MARINE BATTERY
- ALL L.E.D. LIGHTS
- SEALED WIRING HARNESS

**FROM
\$4,825**



FACTORY DIRECT - N



**ALL MISKA TRAILERS ARE
1.866.956.8638**

3-1056 Hwy. 6 North, Hamilton, Ont.

BUILT CANADIAN TOUGH

FINANCE FROM \$49 A MONTH OAC

N TOUGH!

**THERE'S NEVER BEEN A BETTER
TIME TO BUY CANADIAN**

With the current Canadian dollar, conditions are right
for buying from Canadian manufacturers!

RS IN STOCK – MANY TYPES AND STYLES

S IN CANADA PERIOD!!

ED, GRINDING AND CHALKED
OPTIONAL LONG-TERM PRIMER/PAINT ADHESION
PREMIUM 2K HIGH BUILD EPOXY PRIMER
LONG-TERM CORROSION RESISTANCE
2K PREMIUM POLYURETHANE HIGH GLOSS TOPCOAT
LONG-TERM GLOSS APPEARANCE AND PROTECTION AGAINST CHEMICALS,
UV, ACID RAIN, AND ROAD SALT.

FRONT MOUNT TRAILER



AILERS IN STOCK

**LOAD SPRING ASSISTED
BARN RAMP DOOR**

AVAILABLE IN:

3 1/2 TON, 6 TON, 7 TON & 10 TON

- THE ORIGINAL EZ LOAD SPRING ASSISTED RAMP/ BARN DOOR COMBO
- DROP EZ LUBE AXLES
- HD TARP & ROLLER
- DEEP CYCLE MARINE BATTERY
- ALL L.E.D. LIGHTS
- SEALED WIRING HARNESS

**FROM
\$6,095**

**SINGLE AXLE
OPEN UTILITY**



Starting From **\$1,945**

**TANDEM AXLE
OPEN UTILITY**



Starting From **\$3,945**

**SINGLE AXLE OPEN
UTILITY ALUMINUM**



Starting From **\$2,645**

**TANDEM AXLE OPEN
UTILITY ALUMINUM**



Starting From **\$4,595**

5 TON LOWBED



From **\$4,195**

7 TON LOWBED



From **\$4,895**

**6 SINGLE AXLE ENCLOSED
TRAILER – 6' WIDE**



From **\$4,438**

**TANDEM AXLE ENCLOSED
TRAILER – 7' WIDE**



From **\$7,275**

NO DEALER MARKUP

**BUILT
CANADIAN TOUGH.**
Proudly Built in Hamilton, Ontario

EQUIPPED WITH CARLISLE TIRES

CARLISLE

VISIT WWW.MISKATRAILERS.COM

Location • **Financing** • **Specials** ... and **Much More!**
Parts • **Service** • **Quotes**

**NO PAYMENTS
FOR
3 MONTHS
O.A.C.**

**NO
DOWN
PAYMENTS**

*some conditions apply



INDUSTRY LEADING 3 YEAR WARRANTY

SEED TOTES



SNOWBLOWERS



- 50 BUSHEL CAPACITY
- ALL STEEL FABRICATED CONSTRUCTION
- 4 WAY FORK POCKETS
- ALL WELDED SEAMS
- POWDER COATED PAINT, INSIDE & OUT

**IN STOCK AND
READY TO GO!**
MAKES SEED HANDLING EASY,
FAST AND SAFE



**28
MODELS**

- HIGH QUALITY FINISH
- ADJUSTABLE CHUTE DEFLECTOR STANDARD
- HIGH EFFICIENCY FAN
- FORMED STEEL CONSTRUCTION
- SMOOTH OPERATION

Metco
INC

CONTACT US FOR YOUR NEAREST DEALER!

519-501-2477
marv.gingrich@gmail.com

**Marvin
Gingrich**

BearClaw

**THE LATEST IN
BALE-SHREDDING**



- High quality Axles
- High clearance end gate
- Powerful Hydraulic dump cylinder
- Swivelling ball hitch



- All wheel steering function for short, 5' turning radius
- Top blower chute can blow shredded straw up to 30 feet

BEARCLAW EQUIPMENT INC.

519.504.4537 or 519.588.3370

www.bearclawequipment.ca

A SIMPLY SUPERIOR OUTDOOR BOILER

Portage & Main Boilers

(ESTABLISHED 1973)

Ask about our
easy payment
finance

- The refractory lined **ULTIMIZER** models are designed to give a highly efficient, clean burn
- **MORE HEAT** with **LESS WOOD**
- The best way to **CUT COSTS, NOT WOOD!**

"...claims of 1/3 less wood burnt and the efficiency of this unit (Ultimizer BL model) are "spot on"... possibly the best customer service anyone could receive..."

Marcel L., Ontario

**Long lasting, efficient and
EASY TO USE**



**Portage & Main
outdoor boilers**

A boiler that deserves a second look

DEALERS LOCATED ACROSS ONTARIO - CALL US TO FIND A DEALER NEAR YOU

1-800-561-0700

www.portageandmainboilers.com



1.877.525.2004

**100's of Sizes
35 Year Warranty**

AGRICULTURAL | WORKSHOP | STORAGE | GARAGE

CUSTOM



**Custom steel buildings
made to any size.**

**35 year manufacturer
warranty.**

**Call or visit our website
for your free quote**



INSULATED PANELS

**We sell insulated panels good
for food and agricultural uses with an
R20-R50 insulation rating.**



CLEARSPAN

**from 30' wide - 200' wide
x ANY LENGTH
Great for arenas, heavy equipment
storage and agricultural shops.**

SALE



***Summer Special*
\$71,500**

**60 X 100 X 18
Includes 2 framed openings for overhead door
and 2 - 3x7 man door openings**

www.lynchsteel.com

LOOKING FOR HELP ON THE FARM?



AGcareers.com

Easy. Efficient. Effective.

Special pricing for farm jobs only:

Contact Chris to take advantage of
our special rate for on-farm jobs

Chris McLoughlin, Inside Sales Associate
877.438.5729 ext 243 | chris.mcloughlin@agcareers.com

**STOCK YOUR
POND OR FILL
YOUR FREEZER**



NOW!
FRESH TROUT RAISED
IN PURE SPRING WATER

**ORDER
NOW!**

Probable high price increases in 2021

**OPEN FOR CUSTOMER PICK UPS
WED. & SAT.
DURING THIS PANDEMIC.**

FOR EVERYONE'S SAFETY, PLEASE
CALL AHEAD TO BOOK YOUR
30 MINUTE PICK UP TIME.

BASS

Get yours soon, or
wait till next July

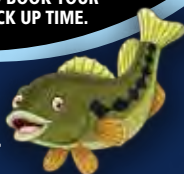

**RAINBOW, SPECKLED
& BROWN TROUT FOR
STOCKING OR EATING**

Best Pricing @ 100+, <100 add
50 cents < 50 add 50 cents
more <30 = full price

**4-6"
Trout
\$1.49**
(min 100)

**6-8"
Trout
\$1.99**
(min 100)

**8-10"
Trout
\$2.49**
& up
(min 100)

**10-12"
Trout
\$2.99**
& up
(min 100)

**12"+
Trout
\$3.99**
& up
(min 100)

Ontario's *Fountain*

BEST PRICED

1/2 H.P.; 115 V; 100 ft cable; GFCL timer; 1 yr. warranty;
4 patterns; 4100+GPH. and 3 lights with coloured lenses



KOENDERS

WINDMILLS
Includes 100' airline,
airstone & check valve

16FT \$1849.99
20FT \$1999.99
24FT \$2499.99

DELUXE PACKAGE

\$449.99

FREEZE CONTROL, TILT PACKAGE,
50' WEIGHTED AIRLINE,
DECOY DUCK, 4L NATURES
POND CONDITIONER
BUCKET, ROPE & CONNECTOR KIT

Fountain \$1299.99
with 3 light set \$1599.99

FOR SMALLER PONDS
**12FT POWDER COATED
WINDMILLS**
\$599.99

WITH AIRLINE, AIRSTONE
GALVANIZED RED/WHITE
GREEN/YELLOW, BRONZE

POND MAINTENANCE ESSENTIALS



**AQUATIC WEED
ERADICATOR**
Cuts & removes weeds

\$169.99



NETS
Removes algae scum, weeds & leaves

\$75.00 & UP



NATURE'S POND CONDITIONER
Slows algae growth, clears &
improves water quality

\$99.99/GALLON

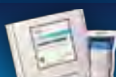

TRUE BLUE
Blocks sunlight, slows plant/algae growth

\$132.75

AQUA CONTROL EVOLUTION

6 PATTERN FOUNTAIN

1/2 HP 115V, GFI timer, 12,000gph;
2 year warranty, 50/100/175 ft cord



**SEPTEMBER
AERATOR**

SPECIAL \$2199.99

**4 LED
LIGHT SET**

\$799.99



**We're not just a store front!
WE KNOW PONDS!**

POND CONSULTATION HELP

Problems with algae & weeds? Pond consultation help available.
Long term solutions from a fisheries biologist with 40 years experience.

CALL US FOR GREAT POND ADVICE



**BLUEWATER
FISH FOOD**

AVAILABLE AT SILVERCREEK AQUACULTURE
& THESE SHARPE FARM SUPPLIES LOCATIONS

**BLUE WATER FISH FEEDS,
POND FOUNTAINS, AERATING WINDMILLS
& POND MAINTENANCE ESSENTIALS**

GUELPH
519-837-0510

ESPANOLA
705-583-1099

FREELTON
905-659-3341

SHELBURNE
519-925-3119

DESBORO
519-794-2327

FERGUS
519-843-2451

MOFFAT
905-854-2242

SUDBURY
705-983-4694

**SILVERCREEK
AQUACULTURE**

**WE'RE HERE FOR YOU DURING COVID 19,
BE CAREFUL & STAY SAFE**

**Erin, Ontario - 519.833.2559
www.silvercreekponds.com**



Brubacher Drums

855 Arthur St. S., Elmira
519-664-2958

1000 ltr totes \$120 ea.
Good non-food \$100 ea.



HEAVY DUTY STEEL FRAME TOTES



SLATTED BOXES AND PLASTIC TOTES

PLYWOOD SHEETS - 43" X 39" X 3/4" EACH

WE STOCK A LARGE INVENTORY OF VARIOUS PLASTIC AND METAL BARRELS.
Find whatever suits your needs.



HEAVY DUTY HEATED TOTES



For tree spades visit
www.holtindustrial.com
1 866 820 7603



- Wire Tree Baskets from 20" to 50"
- Plain and Treated Burlap Liners
- Buy direct from the manufacturer
- We Ship to your Location or Pick Up by Appointment



IVN MFG INC
Contact us for more
information and pricing

✉ sales@settler.biz

🌐 www.settler.biz

📞 Call/text: 519-589-1603

📍 3960 Herrgott Rd. Wallenstein, ON



HIGHLAND METAL PRODUCTS INC.
Steel Roofing, Siding & Trims

519-923-5846 Maxwell, ON
sales@highlandmetalproducts.com
www.highlandmetalproducts.com



Residential, Agriculture, Commercial



Steel Roofing, Siding & Trims



5 profiles in 21 different colours



BulkTech^{inc.}

519.625.1550 | sales@bulktech.ca | bulktech.ca

Become a Dealer Today



STEEL STORAGE TANKS



POLY STORAGE TANKS



POLY MICRO TOTE



POLY SEED TOTE



VISIT OUR WEBSITE OR CALL US TODAY FOR COMPLETE INFORMATION ON ALL EQUIPMENT



WBF BUNK FEEDER



TR-8 TOMBSTONE FEEDER



7' X 8' BALE MISER FEEDER



CALF PENS



**308-WP BEEF-RITE
FEEDER WITH PENNING**



BF-97-A FEEDER



SBFS SLANT BAR FEED FRONT



HD-S-8 BALE FEEDER



7'X13' BALE MISER FEEDER



Call your local dealer for more information.
www.martinshayfeeders.ca | 888-938-2265
or 519-698-2265 | Fax 519-698-2571
ivan@martinshayfeeders.com

Dealer List

Carls Welding	519.245.9555
📍 Strathroy	
Dewetering Agri	519.229.6882
📍 Woodham	
Pols Enterprises Ltd.	905.899.3621
📍 Wainfleet	
Weeden Environments	519.462.1712
📍 Woodstock	
Advanced Grain Handling	613.652.1010
📍 Bristol Brantford	
Harkness Equipment	519.323.6174
📍 Harriston Hickson	
Rick's Farm Service	519.338.5693
📍 Harriston	
Glass-Pac	519.664.2277
📍 St. Jacobs	
Van Nes Custom Welding	519.276.1744
📍 New Hamburg	
Ezewski Barn Tech	519.525.3690
📍 Brussels	
Martin's Grain Bins	705.799.7262
📍 Lindsay	
Slumskie Brothers	519.363.6062
📍 Doobinton	
Advanced Agri Systems	519.301.7308
📍 Dublin	
Gethke Quality Livestock	519.274.2426
📍 Bornholm	
Conestogo Agri Systems	519.638.3022
📍 Drayton	



KINGWOODBINS.CA



519.656.1079



SALES@KINGWOODBINS.CA

CONTRACTOR
DISCOUNTS
AVAILABLE

Linwood
industrial corporation

DELIVERY ALL
OVER SOUTHERN
ONTARIO



ROOFING AND SIDING
RESIDENTIAL • AGRICULTURE • COMMERCIAL

WE SERVICE FROM CONTRACTOR TO DO-IT-YOURSELF HOME OWNER.

- Sheet lengths up to 35'
- 22 colours of pre-painted steel
- 40 year paint warranty
- 10 different profiles to choose from

DEAL DIRECT WITH THE MANUFACTURER

153070 Southgate Side Road 15, Proton Station ON • 1-519-923-9995

NEED A POWER LIFT?



Ideal for both the toughest construction jobs and the most precise landscaping jobs, the SSV Series is as agile as it is powerful. Featuring a large assortment of attachments, your SSV is a versatile base for grapples, rotary cutters, graders, tree pullers and much, much more.

BELLEVILLE

Anderson
Equipment
613-969-6246

ERIN

Ed Stewart's
Equipment
519-833-9616

LUCKNOW

Robert's
Farm Equipment
1-877-329-7995

OWEN SOUND

Earth Power
Tractors & Equip.
1-800-475-2693

BROCKVILLE

Weagant
Farm Supplies
613-342-0668

HENSALL

Hyde Brothers
Farm Equipment
1-800-461-6089

MEAFORD

Earth Power
Tractors & Equip.
800-265-3730

STAYNER

Earth Power
Tractors & Equip.
888-428-3188

CHESLEY

Robert's Farm
Equipment
1-800-265-4773

LINDSAY

Callaghan Farm
Supply
705-324-8686

MOUNT FOREST

Robert's
Farm Equipment
800-307-7307

SUNDERLAND

Ross Doble Inc
705-357-3123

ELORA

DeBoer's
Equipment
519-846-5388

LONDON

Hyde Park
Equipment
519-471-1400

OSHAWA

Durham Kubota
Equipment
905-655-3291

WINCHESTER

Top Line
Trailer
613-774-0992

kubota.ca |    



Clark's Mobile Homes

www.clarksmobilehomes.com

Hwy. 124 GUELPH, ON
Monday-Friday 10-5, Saturday 12-4, Sunday Closed

519-822-3930

OVER 50 HOMES ONSITE

2020 FAIRMONT HOMES 28 X 80



2 x 6 walls, thermal windows, drywall. All home materials 3 bed, 2 full baths. Nice kitchen. Home not a trailer!



\$150,000 PLUS SALES TAXES
7.8% TAX REBATE!

16 X 80 FAIRMONT SHOW HOME We have sold over 2000 mobile homes and this is the NICEST EVER!



3 BED, 2 BATH
\$105,000 PLUS TAX
Delivery starts at \$2,500/day based on a 10 hour day.

2020 FAIRMONT HOMES 14 X 72



3 bedroom, 2 baths. Nice home! Farm use special or cottage. 2x6 walls drywall, thermal windows.

\$80,000 PLUS SALES TAXES

2020 NEW MOBILE HOME - 4 bedroom, 2 bathroom \$90,000



Designed for the farmer with offshore or big family housing in mind.

All 2019-2020 Homes Are Manufactured Housing "Shop The Rest And Get The Best At Clark's"

COMING SOON: THE NEW G SERIES!



Four great reasons to choose a HeatMaster^{ss} high efficiency wood boiler

TOUGH ON WINTER, EASY ON YOU

- Built to Last** - Titanium enhanced, corrosion resistant 409 stainless steel boiler with an industry best warranty
- Easy to Use** - Many convenient features and very simple to clean
- Eliminate Your Heating Bill** - Oil is unpredictable, take back control of your budget
- Support** - Our dealer network will help with all your wood heating needs



Highway 511 Heating Solutions
Call Today! 1-800-317-5114
hwy511heatingsolutions.com

CONTACT YOUR LOCAL DEALER

Randy Laur Burner Service Aylmer 519-773-9000
Drake Industries Barrie 705-739-0756
L.P. Wood Heating Systems Ltd. Belleville 613-969-8025
Country Heat Inc. Bothwell 519-695-2939
DL Distributing Chatsworth 519-794-3334
Top Notch Heating Eganville 613-628-1106
Northern Heating Goulais River 705-649-4177
Hwy 511 Heating Solutions Perth 613-264-0874
Rob Purves Construction Zephyr 905-252-2018



CANADIAN MADE FOR CANADIAN WINTERS



DEALER INQUIRIES WELCOME

Always Loyal. Always Ready.



BIG DOG
— MOWER CO. —

- + HEAVY DUTY FABRICATED STEEL DECKS
- + KOHLER AND KAWASAKI FR PREM ENGINE - 3 YR WARRANTY
- + FABRICATED HEAVY DUTY STEEL FRAME
- + PATENTED AUTOMATIC PARK BRAKE SYSTEM
- + HEAVY DUTY FRONT CASTER FORKS WITH INDUSTRIAL STEEL BALL BEARINGS
- + 3 GAL. FUEL CAPACITY • 6 MPH

ZERO TURN MOWERS STARTING AT

\$3449

GET UP TO
\$1000 REBATES
ON SELECTED UNITS

**NO INTEREST
NO PAYMENTS
FOR 18 MONTHS**



ALPHA



TOP SPEED
7
MPH

7YR INDUSTRY
LEADING
WARRANTY

BLACKJACK

bigdogmowerco.com/blackjack

BLACKJACK

BIGDOGMOWERCO.COM



BIG DOG
— MOWER CO. —

Big Dog Always Loyal Always Ready

DAN R EQUIPMENT
Winchester 613-774-1616

YORK REGION EQUIPMENT
Keswick 905-478-1553
Scarborough 416-751-4455

BELORE TRAILERS
Mount Elgin 888-868-2804

KW OUTDOOR
Perth 613-326-0844

BOBCAT OF HAMILTON
Stoney Creek 905-643-3177

CANADIAN EQUIPMENT OUTFITTERS
Innisfil 866-436-3471

LANDMAN ENTERPRISES
Chesley 519-363-2663

E.R. VOLLANS LTD
Kingsville 519-733-5233

LD POWER SPORTS
Godfrey 613-374-5604

UXBRIDGE MOTOR SPORTS
Uxbridge 905-852-5884

LAKEVIEW REPAIR
Bobcaygeon 705-799-0848

AGRI CON EQUIPMENT
Belmont 519-644-1000

POOLMAN LAWN &
GARDEN EQUIPMENT
Wallaceburg 519-627-1237

HARKNESS EQUIPMENT
Harriston 519-338-3946
Hickson 519-462-2019

TROTTER FARM EQUIPMENT
Alexandria 613-525-3120

DALEMAR OUTDOOR
POWER EQUIPMENT
Oakwood 705-953-9080

MARTINS SMALL ENGINES
Elmira 519-669-2884

MOTORSPORTS PICKERING
Pickering 905-620-1171

MODERN AUTO PARTS
Scotland 519-443-8632

E&R LAWN EQUIPMENT
Niagara Falls 905-358-0729

BELMONT ENGINE REPAIR & MARINE
Havelock 705-778-3838

HUB EQUIPMENT
Port Perry 905-982-1500

EZE-TILT



**GOAT
HOOF
CRATES**

- ▶ Air operated hoof trimming crates
- ▶ Hot dipped galvanizing
- ▶ Gentle, fast & easy
- ▶ Auxiliary plug for air shears



519-363-3237

CHESLEY, ON

Thank you for growing a fall

519-664-3701

Carbon capture **Crop!**

Organic matter improvement

Valuable to rotations

Erosion control

Reduced weed pressure

**CRIBIT
SEEDS**

www.cribit.com



You'll see the benefits

Toll Free: 1-866-423-9502 Local: 416-736-0004 E-mail: info@plastechonline.com



PLAS-TECH

Think Plastics™

**POLYCARBONATE
MULTIWALL & CORRUGATED SHEET
STOCKED IN 24' LENGTHS**

- Thermal Insulated
- Virtually Indestructible
- Light Weight

**PLASTIC DISTRIBUTORS & FABRICATORS
SPECIALIZING IN SERVICING THE
AGRICULTURAL MARKET**

- Cost Effective
- All types of Plastic Sheet, Rod and Tube



**TRANSLUCENT ROOFING
AND WALL PROJECTS**



**ONTARIO FOOD
TERMINAL**

www.plastechglazing.com



**STRAW
MASTER**



MASTER TOUGH BEDDING TASKS

- Straw • Hay • Shavings • Bean Stover



Manufactured by Spruce Crest Enterprises

Dealer Inquiries Welcome



Call Howard 519 664 1377

Spruce Crest Enterprises 519 664 1883



Do you Own a Farm? Do you Need a Loan?

We've helped *thousands* of farmers just like you secure a loan. Bad Credit. Low income. No income. No Problem. *We can help. Today.*

Accredited Financial Counsellor Canada®

No Risk No Obligation Phone Call.

Need some Financial Advice? **Call me.**

- ***Bad Credit***
- ***Poor Cash Flow***
- ***Behind on Taxes***
- ***No Financial Record***
- ***Mortgage Arrears***
- ***Foreclosure***

1st Mortgage and 2nd mortgages available

We have the *Lowest Mortgage Rates in Ontario.*
Talk to someone with a background in farming who *Specializes in Farm Mortgages.*

- Equipment Financing & Leasing
- Construction & Residential Mortgages
- Refinance & Consolidate

Don't wait. Call Today.



855-755-1904

moneyforfarmers.ca | info@moneyforfarmers.ca

19 Thorne Street, Cambridge, N1R 1S2

Elizabeth (Liz) Gnoinski

Principal Mortgage Broker, Lic. #12957, Boss Mortgages The Mortgage Centre Independently Owned and Operated

#1 SELLING Outdoor Wood Furnaces



MAXIM
Outdoor Wood Pellet
and Corn Furnace

**Let us show you
how to save money!**



CLASSIC
TITANIUM SERIES
Outdoor Wood Furnace

**CLASSIC
EDGE**
TITANIUM HD SERIES
Outdoor Wood Furnace

Contact Your Local Dealers

Wood Heat Solutions - Frankford - 613-398-1611

Chesher's Outdoor Store - Bancroft - 613-332-1613

Pumps Plus Ltd. - Elmira - 519-669-5004

Bernard Enterprises - Brussels - 519-887-6405



centralboiler.com

www.chesher.ca

EASY-KLEEN
PRESSURE SYSTEMS LTD.
MANUFACTURER OF HIGH PRESSURE CLEANING EQUIPMENT

Proudly Canadian Made

CALL US FIRST!!

1-800-315-5533



HOT WATER PRESSURE WASHERS STARTING AT \$2995.00



Firehouse Unit
5 HP 220 Volt
General Pump
3.5 GPM @ 2400 PSI
Auto Stop/Start
Hose Reel
100 ft. Hose
High Pressure
Soap Injector

\$3445.00



**Commercial Hot
Water Electric**
5 HP Electric Motor
General Pump
3.5 GPM @ 2400 PSI
*Optional Hose Reel

\$4095.00



**Commercial Hot Water
Gas Driven - Oil Fired**
14 HP Kohler Engine
General Pump
3.5 GPM @ 4000 PSI
12 Volt Burner

\$4195.00



Portable Pickup Skid
14 HP Khler Engine
General Pump - Gearbox Drive
4 GPM @ 3500 PSI
12 Volt Burner
225G Water Tank

\$8395.00

Designed
to fit in a
6'6" box
of a
pickup
truck



CAD

www.easyklean.com

CANADA'S #1 CHOICE

sales@easyklean.com



Beef Cattle Barns

Beef Cattle Excel in Britespan Barns



Increased Rate of Gain and Improved Animal Health

Britespan's cattle barn designs support consistent airflow for a cleaner environment that minimizes airborne pathogens and respiratory ailments. Proper ventilation of cattle barns is vital to raising a healthy, productive animal.



Fast, Flexible **Financing** and **Leasing** Options Available



START TODAY

1-800-407-5846
britespanbuildings.com

Let Us Help You Find The **Right** Solution

ONTARIO

FEED YOUR FUTURE



AgCareers.com is pleased to partner with **OFA** on the **Feed Your Future** initiative with the goal of helping industry members connect with job seekers to recruit talent. We are offering a number of solutions including **FREE Job Postings** for employers and assistance to people looking to work in the agriculture and agri-food industries. Join us for **FREE Webinars** and **Virtual Career Fairs**.



JOIN US FOR BOTH WEBINARS AND VIRTUAL CAREER FAIRS IN SEPTEMBER

**THE NEW NORMAL: HOW INDUSTRY HAS ADAPTED TO COVID-19
AND LOOKING AHEAD - WEBINAR FOR EMPLOYERS**
SEPTEMBER 10, 2020, 10AM - 11AM

WESTERN ONTARIO VIRTUAL CAREER FAIR
SEPTEMBER 15, 2020, 2PM - 5PM

EASTERN ONTARIO VIRTUAL CAREER FAIR
SEPTEMBER 17, 2020, 2PM - 5PM

FOR MORE INFORMATION:

AgCareers.com/Feed-Your-Future.cfm

FeedYourFuture@AgCareers.com

877-438-5729 x 4

This project was funded by the Canadian Agricultural Partnership, a five-year federal-provincial-territorial initiative.





519 245 8802

Up-to-date pricing & inventory
www.actiontrailers.ca

8 FREE
SURFACE MOUNTED
D-RINGS

Valid Sept 1-30, 2020. No exceptions.
Trailer must be purchased during
this time period to redeem. Product
is given to customer loose. ONLY 1
COUPON PER TRAILER IS REDEEMABLE.

\$108
VALUE!



NORTH AMERICA'S
TRUSTED
NAME IN RV'S

\$29,292

PAY \$92 BI-WEEKLY
BASED ON \$0 DOWN! OAC
REG \$32,077

INCLUDES
FREE PARTY DECK!



LIMITED TIME
OFFER

2021 COLEMAN 251
TOY HAULER



2020
PROSTAR BULLET

SNOW/ATV/ CROSS OVER
ALL ALUMINUM HAULER



7X16'

DISCOUNTED TO
\$7,949!

PAY \$178 MONTHLY
BASED ON \$0 DOWN OAC

WHILE SUPPLIES LAST

2021
ENCLOSED QUAKE
CARGO V-NOSE



6X10'

LOWEST PRICE OF THE YEAR!

\$3,599!

PAY \$87 MONTHLY
BASED ON \$0 DOWN OAC

W/RAMP OR BARN DOORS

2021
ENCLOSED
ALDD CARGO



7X14'

DISCOUNTED TO

\$6,889!

PAY \$154 MONTHLY
BASED ON \$0 DOWN OAC

ALL ALUMINUM FRAME

2021
N&N EQUIPMENT HAULER

14,000LB GVWR, INCLUDES
EXPANDED METAL RAMPS



7X18'

DISCOUNTED TO

\$6,699!

PAY \$149 MONTHLY
BASED ON \$0 DOWN OAC

DISCOUNTED TO
\$3,498!

PAY \$85 MONTHLY
BASED ON \$0 DOWN OAC

7X12'

2021
ACTION SERIES ALL ALUMINUM
W/SIDE LOADING RAMPS



COVID19 UPDATE: Action Trailers is back open to the public, with new safety
guidelines in place. We are still offering scheduled pickups/deliveries.

1-866-885-2569 | www.actiontrailers.ca |





Duralume

SAVE YOUR **BACK**
BUY ALUMINUM

www.duralume.ca

ALUMINUM GATES

- ✓ Diamond Bar Technology
- ✓ Lightweight
- ✓ Heavy Duty 1¼" x 1¼" x .125 wall Aluminum Tubing

Duralume Technology offers you stronger, lighter and longer-lasting gates and corrals. Year after year, Duralume products will ensure ease of use, while their aesthetically pleasing design will add a finishing touch to your pasture entrance.

- ✓ Durable, Long Lasting
- ✓ High Tensile Grade Aluminum
- ✓ Light But Strong



NEW

Bolt on
top hinge



6-Bar Gate



Mesh Gate



Puckboard Gate



Spindle Gate

Call Us **1-877-698-0201** or your nearest dealer
for more information. www.duralume.ca

Mfg. by ESB Aluminum Products Inc.

WELSH

CONSTRUCTION

Guelph, Ontario

**CONTACT US TODAY TO DISCUSS
YOUR BUILDING PROJECT.
WE OFFER MANY DIFFERENT DESIGN
OPTIONS TO SUIT ALL NEEDS**



DESIGN & BUILD

- FARM BUILDING • EQUINE STRUCTURES
- BARN RENOVATIONS • WORKSHOPS
- ROOFING • CUSTOM HOMES & RENOVATIONS
- GENERAL CONTRACTING

COLIN WELSH phone: 519-837-3653 cell: 519-831-9585

BUILT FOR VERSATILITY



McCORMICK X5 SERIES. UNMATCHED UTILITY.

Built for versatility, these tractors excel in operations such as hay, livestock, small-scale crop production, specialty applications, loader work, and all around utility projects. Built in-house by McCormick and boasting up to 113 horsepower, the X5 series is set to make a statement in the agriculture equipment market.

M&P FARM EQUIPMENT
ALMONTE | 613-253-4957

HAWLEY'S GARAGE
BELLEVILLE | 613-969-5525

G.J.'S FARM EQUIPMENT
BURGESSVILLE | 519-424-9374

PROFOTA'S FARM EQUIPMENT
CHATHAM | 519-354-5100

MARK MCCABE TRACTOR SALES
LINDSAY | 705-879-8882

B&G LOUGHLIN TRACTORS INC.
MOUNTAIN | 613-989-2636



McCormick is a trademark of Argo Tractors S.p.A.



www.mccormickna.com

ANS DOORS INC.

PREHUNG DOORS & DOOR LITES

Check out our prices.



ALUMINUM SILLS



COMPOSITE SILLS

PREHUNG AG DOORS FEATURES & BENEFITS

AG-DOORS

- fiberglass doors
- perfect for cleaning won't rot or rust.

VINYL PVC JAMBS

- no need for cladding

VINYL PVC BRICK MOULD

- comes with siding return and nail fin
- white, green and brown in stock, any colour available
- also solid brick mould available for brick structures

SILLS

- Composite Silks • rot and rust resistance • aluminum silks

STAINLESS STEEL HINGES

STANDARD PASSAGE SETS AVAILABLE

*Specifically designed no rot doors
excellent for use in high moisture
Chicken, Pork and Dairy operations.*



6522 Yatton Sideroad, Wallenstein, ON | 519.669.8509 | sales@ansdoors.com

HORST
WAGONS

MOVING AGRICULTURE

The trailer Dolly from Horst provides a safe & economical platform for transporting 2PH implements. It's ideal for both equipment dealers and owners and compatible with a variety of hitch types.

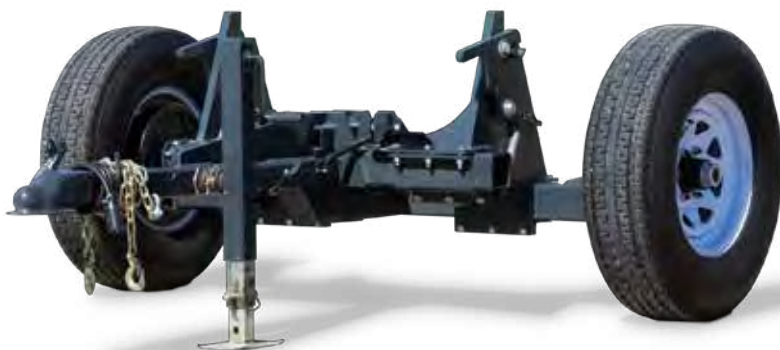

- Capacity 5,000 LBS.
- Ball Hitch (2-5/16)
- 7 pin RV style connector (to vehicle)
- Electric Brakes
- 235/85 R16 highway trailer tires
- 16 x 6 x 6 Rims
- Compatible with CAT 2, 3N, and 3, 2 point hitches
- Safety lock securely holds pins
- 2" receiver for draw bars
- 7 pin ag receptacle for implement electrics

www.horstwagons.com

1-866-567-4162



WE CRUSH WINTER WEATHER

\$50
INSTANT
REBATES

**ZERO DOWN,
ZERO INTEREST,
ZERO PAYMENTS
FOR 12 MONTHS***

**EXTENDED
WARRANTY
UP TO 5 YEARS**



- Powerful Husqvarna engines
- Electric starter
- Heated grips
- Adjustable handle
- LED headlights

Valid Aug. 15 - Dec. 31, 2020

HUSQVARNA.COM



* O.A.C. On your FlexiCard. Offer valid August 15 - December 30, 2020. Minimum purchase of \$1,500 excluding taxes. For no payments deferred plans, no payments are required during the promotional period, except for payment protection insurance premiums and taxes, if applicable, which are billed monthly. Interest at the cardholder agreement annual interest rate (Account AIR) accrues during the promo period and will be charged if the balance is not paid in full by the promo expiry date. Initial Account AIR is disclosed upon approval, varies based on cardholder's creditworthiness at time of application. Current Account AIRs are 30.99%, 35% (max for Quebec residents), and 37.99%. Any balance at end of promo period bears interest at the Account AIR. Admin fee ranges from \$79.99 to \$259.99 depending on purchase amount and will be financed with purchase (excluding Quebec residents). Annual fee of \$39.99 applies for residents of Quebec and \$24.99 may apply for residents of other provinces. Promotions and terms may be changed without notice. No payments deferred plans are not available for Quebec residents, however, other deferred interest promos are available. Financing provided by Flexiti Financial. Flexiti and the Flexiti design are trademarks of Flexiti Financial Inc.



FIND YOUR HUSQVARNA AT

Ag & Turf Power Service

104 Mud St.,
Grassie (Grimsby)
905-945-4848

Allan Byers Equipment Ltd

5666 Hwy 12 South, RR#7,
Orillia
705-325-2746

Doug's Small Engines

1941 Country Rd. 22,
Castleton
905-349-3027

E & F Sauder Sales & Service Ltd

4790 Hergott Rd.,
Wallenstein
519-669-2192

Jean-Claude Cayer Enterprises Ltd

708 Limoges Rd.,
Limoges
613-443-2293

Kentvale Merchants Ltd

712 K Line Rd.,
Richards Landing
705-246-2002

Partner Ag Services

3694 Bruce County Rd. 10,
Tara
1-877-349-3276

Profota's Farm Equipment Inc

24768 Centre Side Rd.,
Chatham
519-354-5100



SEATAINER **BUY DIRECT FROM THE TERMINAL**

TERMINALS INC. OVER 1600 CONTAINERS ON SITE TO CHOOSE FROM

SECURE DRY STORAGE CONTAINERS CERTIFIED FOR EXPORT



NEW & USED

VISA / MASTER CARD / DEBIT



WIND & WATER TIGHT. STRUCTURALLY SOUND.

Get additional
Saving with
volume discounts

905.893.2932 1-647-212-9432

7050 Major Mackenzie Drive W.,
Kleinburg, ON L0J1C0

Direct Sales Line

email: sales@seatainerterminals.com | website: www.seatainerterminals.com

www.marweld.ca **1.866.698.1151**
 Marweld 2690 Manser Rd, Millbank, ON N0K 1L0

Visit our website to see a complete list of products
Marweld manufactures at www.marweld.ca

GATES	FEEDERS	ANIMAL PENNING	ANIMAL HANDLING	HORSE STALLS
 Spindle Penning	 Round/Square Feeders	 Feed Front	 Headgate & Chute	 Solid Divider
 WMDH Series	 2 PCS Feeder	 Tombstone Feed Front	 DST Spinner	 Diamond Divider
 D Series	 Basket Feeders	 Lambing Pens	 Working Chute & Crowding Tub	 Diamond Front
 E Series Gates				

Marweld manufactures and distributes a variety of sheep, goat and other livestock equipment, including hay feeders, creep feeders, penning and handling equipment, farm gates, corrals, and horse stalls.

FERTILIZER & CROP TRANSPORT AUGER

HANDLES ALL CROPS WITH POWER & EFFICIENCY

- Sturdy removable plastic hopper
- Hydraulic top drive - 5.9 cubic inch motor
 - 3-stage telescopic down spout
 - Tapered roller bearings in hubs
 - Easy to tow

6 MODELS

CTA 6" x 21' CTA 8" x 21'
 CTA 6" x 26' CTA 8" x 26'
 CTA 6" x 31' CTA 8" x 31'

(CTA 6" models available
 in stainless steel)

JG Augers

Manufactured and Distributed by:

WEBERWAY Inc.



7425 Side Road 12 RR#1
 Moorefield, Ontario
 Fax: 519-638-3370

**FOR MORE INFORMATION CALL 1-866-638-2104
 CONTACT US DIRECTLY - DEALER INQUIRES WELCOME**

HeatMaster™

#1 Consumer's Choice

G SERIES

- 3 Sizes Available
- Indoor Approved
- 409 Stainless Steel
- High-Efficient
- Canadian Made

MF e SERIES

- 5 Sizes Available
- Cast Iron Shaker Grates
- 409 Stainless Steel
- Air From Under Grates
- Canadian Made



Renewable Fuel Heating Systems

Country Heat INC.

20 years exp. Licensed & Insured
1-866-844-1344

Perry Millson-Owner & Installer
 pmillson.countryheat@gmail.com
 www.countryheat.ca



MASSEY FERGUSON

YOU ALREADY HAVE HORSES. NOW YOU NEED A WORKHORSE.

You love your life. But there's never enough hours in the day to get all the work done. Fortunately, to keep up with all the chores on the farm, you don't need a bigger, more expensive tractor. You just need a better, more intuitive one — like one of the new and improved compact and utility tractor series from Massey Ferguson. All the dependability you need, and now more comfortable and more versatile than ever. Visit your Massey Ferguson dealer to learn more.

masseyferguson.us

CHECK OUT THE MASSEY FERGUSON GC1700, 1700M, 2700E AND 2800H SERIES

GROULX EQUIPMENT Astorville 705-752-2229 Cache Bay 705-753-3282	MCKEOWN MOTOR SALES Spring Brook 613-395-3883	SHANTZ FARM EQUIPMENT Alma 519-638-3317	TODD EQUIPMENT Millbrook 705-944-3333
--	---	---	---

© 2013 AGCO Corporation. Massey Ferguson is a brand of AGCO Corporation. AGCO® and Massey Ferguson® are trademarks of AGCO. All rights reserved. MFI1879X008C01v01

DUNDALK PLASTICS INC.

YOUR CUSTOM PLASTIC SHOP

FOR PLASTIC FABRICATION & REPAIRS

DURALINE MAILBOX

ORDER ON AMAZON.CA, FROM OUR WEBSITE OR CALL US TO ORDER DIRECT.



WATERPROOF & UNDESTRUCTIBLE

DURALINE WALL ART

ALSO CHECK OUT OUR DURALINE WALL ART ON AMAZON.CA!



WELCOME TO OUR CABIN

EXPERIENCE THE SAVINGS OF PLASTIC REPAIRS

- Fenders, bumpers, cap tops, hoods, etc.
- All types of gas, fuel, oil and coolant tanks (tanks costing from \$500 to \$2000 can often be repaired & leak tested for \$50 to \$100)
- Chainsaws, power tools, etc.
- We do on site work if not practical to bring to our shop

WHY BUY NEW? REPAIR AND SAVE.

NEW Underground Insulated Pex Pipe

- Very flexible; easy to work with and install
- Available with 3/4", 1", 1 1/4", and 1 1/2" dia. Pex
- Heat loss only 0.87°F per 100ft (tested at 24" depth with 5 GPM water flow)
- Nylon pull cord inside to pull through thermostat wire, etc.
- Heavier 6" diameter commercial grade outer wall

\$10 linear foot

IN STOCK (immediate delivery)
5-Layer insulation with 2X1" Pex in 50, 100, 150, 200, 250, 300 & 350ft lengths

Custom lengths available (allow 1 week for delivery)

LET US GIVE YOU A QUOTE ON YOUR NEEDS.

Phone: 519-477-1048 Email: dundalkplastics@gmail.com
www.plasticweldingrepairs.ca
 Dundalk, Ontario (see website for more info & directions)





CALHOUN

Fabric Buildings



PESB

Pre-Engineered Steel Buildings



**National
RECOVERS**

Fabric Building Replacement Covers

1-844-YES-NBGI
(1-844-937-6244)
or 905-651-2803
sales@nbgi.ca
www.nbgi.ca



— Introducing —



The **Farms.com Markets** app has the latest agricultural commodity prices. The Farms.com Markets app has up to date quotes, futures contracts, charts, and news on your mobile device. The app has commodity level data including corn prices, wheat prices, soybean prices, canola prices, live cattle prices, lean hogs prices and more. The market price data is from CBOT, CME and other exchanges. Find grain and livestock futures, options, and contracts, as well as historical pricing data and charts. Use the app to view the latest agriculture news and headlines, and customize your home screen with commodity prices on your watch list.

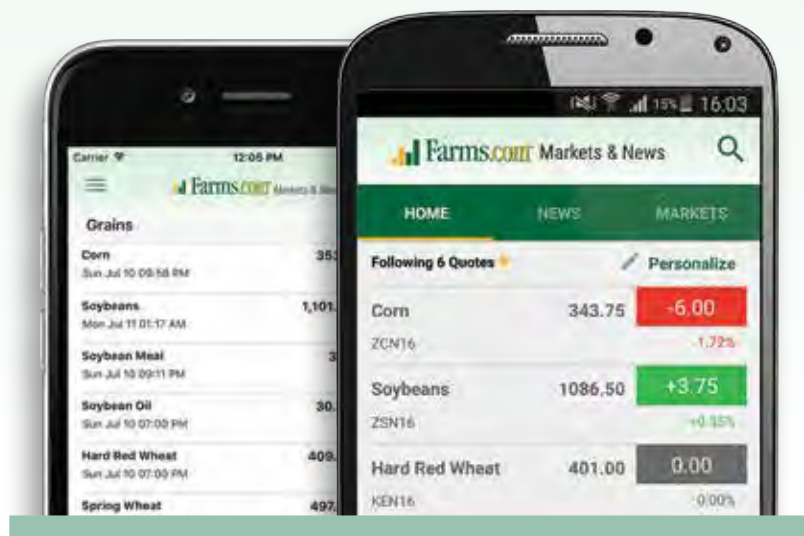

AVAILABLE ON





FORESTRY EQUIPMENT



SHARK 700C
CIRCULAR SAWMILL



BF100
TRACTOR 3PT CHIPPER



450
TRACTOR MOUNTED
PROCESSOR, CUTS,
SPLITS CONVEYS



WINCHES
3 - 8 TONS



19 FT
FIREWOOD
CONVEYOR

ATV LOGGING TRAILER



ATV Logging Trailer hydraulic power pack
10'6" reach crane with full rotation grapple
4wd trailer remote controlled winch

VENTURA SKIDSTEER MULCHER



Ventura
MAQUINAS FORESTALES

72" cutting width 30 tungsten carbide cutter
8" cutting capacity Hydraulic front door
Requires high flow skid steer

MILLCREEK MANURE SPREADERS



- 8 sizes from 9 to 140 cu.ft • PTO or ground drive
- Available in no rust stainless steel

AUGER BUCKET



- Skid steer or loader mount
- Multi purpose with rubber or steel auger
- Discharge auger or concrete mixing auger
- Discharge left or right • Up to 1 yard capacity

LASKI STUMP GRINDER



- Wheeled or Mini Excavator mounted models
- Kohler 38hp gas engine

KRANMAN P25 TREE PROCESSOR



Trailer Stroke Harvester fully self contained.
30cm delimbing capacity with 25m cable winch
in feed. For low impact forestry with ATV.

ALUMINUM PICNIC TABLES

Heavy duty design that's built to last.
Canadian made product.

FREE SHIPPING!



RED CEDAR



SAFE & STURDY SEATING



SKI LEGS MAKE MOVING EASY



DEALERS WELCOME!

6ft & 8 ft long tables available



EN-Beck

Frames without lumber also available

Call us **toll free 1-519-501-5697** to place your order or visit **www.duralumepicnictables.ca** and buy online!

CREEKBANK WELDING

519-846-5451

7111 NOAH ROAD, RR#1 ELMIRA, ONT



RACKS

COMBO BALE RACKS

Cost effective open floor design for large square and round bales.

STEEL BALE RACKS

All steel adjustable & non adjustable bale racks - for round bales.

BALE THROWER RACKS

Standard size 8'5"x20'x8" heavy mesh floor, 66" side openings, fold down front.

FLAT RACKS

Available models include: mesh floor, checker plate floor, steel board floor - will not damage twine



WAGONS

MULTI PURPOSE WAGONS

30" wide 4 wheel steering, available in various sizes. Ideal for big square bales.

SLANT BAR FEEDER WAGON

Hinged hay cradle and rear fold up panel allows for easy clean out. 20' and 24' models.

MEDIUM DUTY WAGONS

2 wheel steering, 1200lb capacity. 13x5.00 - tires

ROTARY BALE CARTS

Low cost method of feeding round bales in the stable, complete with 4 wheel steering & park brake.

COMPACT WAGON GEAR

2 ton, 48" wide, adjustable wheel base.



TRAILERS

ATV DUMP TRAILERS

Available sizes include 12 cu. ft., 20 cu ft, 25 cu ft, and 30 cu ft capacity, single axle or walking tandem axles available, hydraulic dump model also available

COMPACT DUMP TRAILERS

2 hydraulic dump models available

2 TON SINGLE AXLE with 48"x84" box

3 TON TANDEM AXLE with 54"x96" box



WestLin Building Supplies
Metal Cladding & Custom Trims

**Dealer
Inquiries
Welcome**

METAL ROOFING, SIDING & CUSTOM TRIMS

AVAILABLE
IN 26 COLOURS



Now rolling metal with DRIPSTOP
Check out the website to see all the benefits!
www.dripstop.com or call **519-698-2979** more info

PVC LINER

TRIMS include:

- PVC J Trim
- PVC Drip Trim
- PVC Inside/outside corner
- PVC Double H Trim

*Great for interior, wash bays, all barns,
garages and much more!*

Durable and will not corrode.
Comes with stainless steel screws.



DECORATIVE ROOFING

AVAILABLE
IN 6 COLOURS



Durable hi strength 28 ga textured metal!



WestLin Building Supplies
Metal Cladding & Custom Trims

sales@westlin.ca • www.westlin.ca • Linwood, Ont
Phone: 519-698-2979 • Cell: 519-504-1399

www.westlin.ca

Elmer's Flighting Supply Inc.

7635 Hwy. 21, Allenford, Ontario

p: 519-934-2193 f: 519-934-2361

www.elmersflighting.com | info@elmersflighting.com

COMBINE AND GRAIN BUGGY AUGERS



- Augers In Stock for Case IH, John Deere & Others
- Dynamically Balanced for Smooth Unloading
- Built to last! OEM Specs or Heavier

SCREW CONVEYOR AND TUBE AUGERS



Flighting Stock on all Major Sizes • Custom Augers and Auger Systems
• Combine and Grain Buggy Augers • Seed and Fertilizer Augers

Let Us **Protect** the Farm While You **Harvest** Success

BrokerLink's Farm Insurance Program is designed for agricultural business operators specialized in livestock, produce, cash crops, dairy, wineries and orchards. Whether you own a large-scale commercial operation or a hobby farm, we'll find you the best insurance for your unique needs.

Program highlights:

- All farms are covered by the Farm Insurance Program regardless of size
- Coverage for all risk of loss, including farming machinery
- Free inspection upon initial write-up; regular inspections occur thereafter including thermal and electrical testing
- Replacement cost on any equipment under 5 years old
- Potential discounts with the bundling of multiple policies

Ask us how you can save even more with **Farm Advantage**®

Jenna Gamble

519.377.9155 | Suite C - 1795 16 St. E., Owen Sound, ON

BrokerLink.ca/farm-insurance [f](#) [t](#) [i](#) [i](#) [i](#)



BrokerLink
Insurance



catch-rain

GUTTER SUPPLY

5798 STREICHER LINE, MILLBANK ON

(519) 588-2694

GEORGE@CATCHRAIN.CA

WWW.CATCHRAIN.CA

**EAVESTROUGH USUALLY SUPPLIED
AS A ROLL, CAN ALSO FORM.**

**DOWNSPOUT 3" X 3"
STANDARD SIZE**

**26 GAGE GRADE 30 STEEL
IN A WIDE RANGE OF COLOURS**

**ELBOW 75 DEGREE IS STANDARD.
AVAILABLE IN ANY ANGLE**

**SEAMLESS OFFSET ELBOW
AVAILABLE IN UP TO 30" OFFSET**



What information will you need **today?**



NEWS



MARKETS



VIDEOS



USED FARM EQUIPMENT



CLASSIFIEDS



FIELD GUIDES

Everyday farmers face the challenges of daily farming. Your needs change from day to day as you try to get your job done. Find all the information you need at your fingertips on **Farms.com**.



Follow us on twitter **@OntAg**

ONLINE ONLY - FARM SOLD

CLEARING FARM AUCTION

FOR GRANCLARE JERSEYS

(Jeff & Dale Butcher) of Princeton

Consisting of an excellent line of CIH & Kubota tractors, CIH combine, late model haying & harvesting equipment, farm equip, 2010 livestock trailer.

**TIMED AUCTION BEGINS CLOSING
WEDNESDAY SEPTEMBER 9th
@ 10:00 AM**

**ONLINE BIDDING OPENS
WEDNESDAY SEPTEMBER 2nd
@ 8:00 AM**

**This auction was originally scheduled
for March 2020 and will now be an
ONLINE ONLY AUCTION.**

Equipment located on the farm 3.5 km west of Princeton to Gobles. Turn north for 1.5 km to Twp. Rd. 2. Turn east for 2 km to farm. Fire #706947 Township Road 2, Princeton

**SELLING FOR GRANCLARE JERSEYS
for more information and viewing, contact:
JEFF BUTCHER 519-532-9174**

— AUCTIONEERS —

Tom Hamulecki 519-421-6957
Jared Pettman 519-281-1447

Mike Hamulecki 519-535-0202
Auction Office 519-424-1562



For pictures please visit our website:
www.sunrise-equipment.com

TRACTORS: CIH MX220 4wd, cab, air, power shift, LHR, 520/85R42 rears, 420/90R30 fronts, triple remotes, weights, ONLY 4700 hrs; CIH MXM 175 Pro 4wd, cab, air, power shift, LHR, 320/85R38 rears, 14.9x30 fronts, 6 remotes, weights, ONLY 4800 hrs; CIH 155 Puma 4wd, cab, air, w/ Stoll FZ60 ldr, no bucket, 480/80R42 rears, 380/85R30 fronts, weights, LHR, power shift, ONLY 4320 hrs; Kubota M7060 4wd, open station, Kubota M26 ldr, bucket, bale spear, LHR, ONLY 500 hrs. **COMBINE:** CIH 1660 4wd combine, used last fall, only 4047 hrs; CIH 1063 6 row narrow corn head c/w horst wagon; CIH 1020 17½ flex head, plastic fingers & header wagon; IH 944 4 row corn head. **ALL ABOVE UNITS HAVE ALWAYS BEEN SHEDDED EQUIPMENT:** NH FP 240 forage harvester, metal alert III, NH 824 2 row corn head, NH 29D hay head, AS NEW; NH F62B forage blower; CIH 15' model 8315 hydra swing disc bine, excellent; CIH 8575 large square baler c/w inoculate, shedded; CIH 12 row model 1240 early riser corn planter, liquid fertilizer, hydraulic spin, only done 1800 acres; Tonutti-T6/96 8 wheel rake; Vicon Fanex 1133T tedder rake; Valmet 325 feed wagon; (2) HS 21' model HD 714 forage boxes c/w Horst 14 ton wagons & roofs, excellent; DMI ecolo champ 9 shank soil saver & levelling harrow; Creekbank 24' steel round bale rack & 12 ton wagon; JBM 36' bale king round bale wagon c/w tandem wagon & fifth wheel dolly tongue; White 27' model 272 hydraulic fold cushion gang wheel disc; Kewanee 27' sprocket packer, hydraulic fold, tandem wheeled; Houle 20' agitator & pump; Glencoe 27' soil finisher, hydraulic fold; Hiniker 24' hydraulic flat fold cult, harrows, walking tandem; 21' tandem axle hydraulic dump wagon c/w twin hoist; IH 25' model 490 hydraulic fold wheel disc; NH 166 hay inverter; CIH 21 run model 5100 seed drill, grass seeder; HLA side discharge bedding slinger, hydraulic drive; Hardi TR 500 gallon tandem axle sprayer, foam markers, electric controls, 90' booms, perfect; Bruns 400 bushel gravity box c/w 14 ton wagon; JM 400 bushel gravity box c/w 14 ton wagon (tongue needs repair); Westfield 8"x40' pto auger; (2) 2 ton plastic bulk tanks; older seed gravity box c/w Market auger, used for beans; tandem 16' utility trailer (no ownership); Turncoe & IH combo culti packer; Lucknow 8' double auger snow blower; flat rack & hoist; 3pth log splitter; 6 section harrows & pole. **TRAILER:** 2010 Eby 20' tandem bumper pull aluminum livestock trailer, AS NEW. **MISCELLANEOUS:** Torch kit, bale feeder, manure bucket, drill press, two Lincoln welders, one stick and wire feed, bolt bins, wood stove, plus a wagon load of misc. articles found on the farm.

PLEASE NOTE: The Butchers have sold the farm. They have been long time residents of the area. A real nice selection. Plan to bid as everything sells UNRESERVED.

TERMS: A 2% fee applies to all online purchases to a maximum of \$1,000 per item. Due to Covid-19, payments will only be received by E-Transfer, Wire Transfer or by Credit Card. A 3% surcharge will apply on all credit card transactions. Invoices will be emailed out after the auction closes. All payments MUST be made by 4pm September 11th. If needed, financing must be prearranged prior to bidding. Owners & Auctioneers are not responsible for accidents.



CENTRAL EAST FARM SUPPLY

1-800-263-7900 • ca.sparex.com

Sparex
Your 1st choice

New LED, Rechargeable, Wireless, Magnetic trailer light sets for use with Agricultural tractors.

Canada Wide Dealer Network
Find your local dealer at ca.sparex.com

Trusted for Tractor Parts & Accessories,
with over 420,000 tractor part applications now available



More than just tents.

Ag/Commercial/Industrial Curtains | Dump Truck Roll Tarps
Mesh/Hay Tarps | Tents | Environmental/Ice Rink Liners | COVID Barriers



1-800-663-8368 | 7086 Highway 93, Tiny, Ontario
Cell: (647) 321-8368 | Email : Info@coveryourworld.com
www.coveryourworld.com

shaw Bros.

QUALITY ATTACHMENTS

Best Quality Attachments at
the Lowest Possible Price!



SNOW...

whether we like it or not
it's coming. Prepare now before
you're left in the cold.

Barrie, ON

1-877-625-9677
www.shawbros.ca
info@shawbros.ca



Attachments for
all your EXCAVATOR needs
and so much more!



Augers • Breakers • Brush Cutters • Buckets • Compactors
Demolition Grapples • Quick Couplers • Rippers
Compactors • Rubber Tracks • Thumbs • Screw Pile Drivers

Farms.com™

PRECISION AGRICULTURE



SCHOLARSHIP CONTEST

Students - you could win a \$2,000 Scholarship!

Submit a video that describes your research/thesis or idea regarding precision agriculture and its potential positive impact on the environment.

Your idea needs to be practical and appealing to farmers – who will be voting on the concepts they believe are the most worthy and PRACTICAL!

FOR MORE INFORMATION, VISIT:
Farms.com/PAGscholarship

DEADLINE

SEPTEMBER 25, 2020



Scholarship entry submission videos should be less than 2-minutes in length and include the hashtag **#PAG20scholarship**. Tag the following social media accounts:



@OntAg and/or
@Agriville



@Farmscom

Thank you to our Canadian Student
Scholarship Event Sponsor:

AgExpert 

Farms.com™

AGcareers.com





1128 Rang Ste-Geneviève
Roxton Falls, QC J0H 1E0
info@bleumetalindustries.com
888-557-5136 450-915-0614
www.bleumetalindustries.com

One piece welded frame
4', 6', 8', 10', 12' lengths
Ball bearing drawer tracks
Drawers capable of 300 lb. fully extended
Top designed for vise or bench grinder mounting
10 gauge steel top—stainless also available
Multiple drawer bank configurations available
We also build corner units and parts cabinets



**WHERE AUGERS CAN'T GO...
BLOWRITE IS SURE TO BLOW!**

PUMP UNIT
LOBE PUMP WITH LESS MAINTENANCE



**AIRLOCK
W/ MILL MOUNT**



**AIRLOCK
W/ HOPPER**

BLOW-RITE IS THE PNEUMATIC CONVEYOR CONSTRUCTED WITH PERFORMANCE AND QUALITY TO ENSURE REDUCED MAINTENANCE AND INCREASED SATISFACTION FOR YOUR APPLICATION OF CONVEYING DRY OR HIGH MOISTURE PRODUCTS SUCH AS FEED, GRAIN, SEED ETC., WITH LAST AND RELIABILITY.

CALL YOUR LOCAL DEALER

ELMIRA
NU-MATIC SYSTEMS - 519-669-5064

BORNHOLM
GETHKE QUALITY LIVESTOCK SYSTEMS - 519-347-2531

STRATHOY
DORTMANS BROTHERS BARN EQUIP. - 519-247-3435



Office / Info / Sales 1-800-261-0531
 Shop / Service / Sales 1-866-415-2127
www.greenvalleyheating.ca

HEATMOR™
 SINCE 1984

**EPA Certified
 models available.**

**CANADA'S #1 SELLING
 STAINLESS STEEL
 OUTDOOR FURNACES
 USING 409 STAINLESS SINCE 1988**

**INDUSTRY LEADING
 GUARANTEE**



Providing solid assurance in the exceptional
 quality, durability and strength of our products.



LOGSTOR

Insulated Flexible Pipe

**LOWEST
 DOCUMENTED
 HEAT LOSS IN THE
 INDUSTRY**

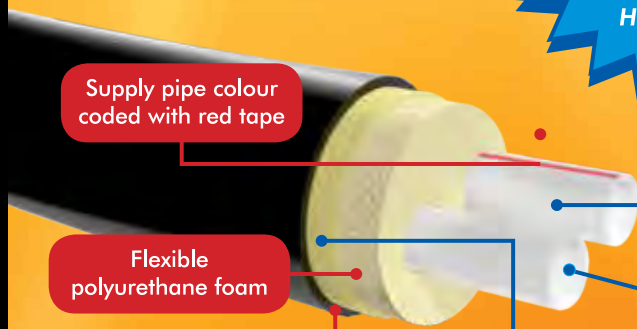

Supply pipe colour
 coded with red tape

Flexible
 polyurethane foam

Extruded polyethylene
 jacket with UV stabilizer

PEX core pipe with
 EVOH oxygen barrier

Full ID
 Carrier Pipe

"Smart" membrane to
 retain high insulating value



TRAKAR
PRODUCTS INC.

THE SPRING SHOP

Over 20,000 Stock Spring Varieties Including:
Compression • Extension • Torsion
Disc/Belleville • Die Springs • Spring Lengths
Snow Plow Springs • Garbage Lid Springs
Ramp Springs • Trailer Springs • Tyne Springs

Custom Springs Made To Your Exact Specifications!
Volute • Leaf • Flat Forms • Wire Forms



Physical Address:
54 Spalding Drive
Brantford, ON N3T 6B8

Mailing Address:
PO Box 25038 RPO West Brantford
Brantford, ON N3T 6K5

T: 519-753-8080

F: 519-753-3003

sales@trakar.com

www.trakar.com



HFL FABRICATING

BIOMASS BUILDER

The Biomass Builder Row unit provides an economical way to add cover crops to your side dress application, for a timely, consistent emergence of your cover crops. It is also being used in relay cropping of wheat and soybeans.

Typical 28% application with coulter and knife. Change 28% knife to a dry fertilizer knife or to a 3rd row of cover crop. 2 or 3 rows of cover crop at changeable row widths. Adjustable depth control. Press wheels to preserve moisture in the summer. 30" clearance height.

■ Various applications: ex. strip till freshening. ■ Relay Cropping wheat and soybeans.

Kerwood, Ontario | 519-247-3806 | rick@hffabricating.com | www.hffabricating.com

SRC
ShanRidge
construction inc.

CALVIN SHANTZ
5680 Line 75, RR#1 Atwood, On

Cell: (226) 622 0042
Fax: (519) 356 2546

calvinshantz94@gmail.com
www.shanridge.ca

Agricultural and commercial wood structures

Custom Double Dutch Doors

Kawasaki
Let the good times roll



Good Times
FINANCING



MULE™ PRO LINE OF CAPABILITY AND STRENGTH

3- TO 6-PASSENGER TRANS CAB™

MULE PRO-DXT™ DIESEL
MULE PRO-FXT™

3-PASSENGER

MULE PRO-DX™ DIESEL
MULE PRO-FXR™ MULE PRO-FX™

2-PASSENGER

MULE PRO-MX™



Doug's Small Engines
Castleton, ON
905-349-3027



Cycle One
Woodstock, ON
519-421-3333



Fast Track Performance
Dorchester, ON
519-268-8429

©2019 Kawasaki Motors, Ltd. Always ride responsibly. Always wear safety gear. Kawasaki is not responsible for any damage or injury. Kawasaki is not responsible for any damage or injury. Kawasaki is not responsible for any damage or injury.



OFA SPECIAL



**2019 RAM 1500
CLASSIC SLT**

5.7L V8 | 50,674 KM

\$34,995 | #200060A



**2019 RAM
TRADE**

CUMMINS, CREW

\$57,995



**2019 RAM 1500
CLASSIC SXT**
5.7L V8 | 19,565 KM
\$34,995 | #84004



**2018 RAM 2500
SLT**
CUMMINS, CREW, 4X4 | 78,865 KM
\$58,900 | #480549A



**2018 RAM 1500
OUTDOORSMAN**
5.7L V8 | 50,240 KM
\$31,995 | #85952A



**2019 RAM 3500
BIG HORN**
CUMMINS, CREW, 4X4 | 143,815 KM
\$58,995 | #200301A



**2019 RAM 1500
TRADESMAN**
5.7L V8 | 11,207 KM
\$35,900 | #85941



**2018 RAM 2500
OUTDOORSMAN**
CUMMINS, CREW, 4X4 | 35,136 KM
\$56,995 | #85966



**2019 RAM 1500
CLASSIC SLT**
5.7L V8 | 15,293 KM
\$35,995 | #85933



**2012 RAM 3500
LARAMIE**
LONG BOX, SINGLE WHEEL | 256,102 KM
\$36,900 | #490343AA



**2017 RAM 2500
OUTDOORSMAN**
CUMMINS, CREW, 4X4 | 79,929 KM
\$54,995 | #490527A



**2019 RAM 2500
BIG HORN**
CUMMINS, CREW, 4X4 | 22,992 KM
\$67,995 | #85871



**2017 RAM 1500
BIG HORN**
5.7L V8 | 86,122 KM
\$31,995 | #84021A



**2018 RAM 3500
SLT**
CUMMINS, CREW, 4X4 | 39,423 KM
\$58,995 | #490648A



**2018 RAM 2500
OUTDOORSMAN**
CUMMINS, LONG BOX | 130,950 KM
\$52,995 | #85841



**2016 RAM 2500
OUTDOORSMAN**
CUMMINS, CREW, 4X4 | 118,559 KM
\$49,995 | #490401A



**2016 RAM 2500
SXT**
CUMMINS, CREW, 4X4 | 129,710 KM
\$44,995 | #85723C



**2017 RAM 1500
BIG HORN**
5.7L V8 | 97,416 KM
\$32,995 | #490756A

OVER 100 NEW RAM TRUCKS IN STOCK! W
7976 WELLINGTON ROAD 109 • ARTHUR, ON

LISTS FINANCING - CALL FOR DETAILS!



**2018 RAM 2500
OUTDOORSMAN**

CUMMINS, CREW, 4X4 | 35,884 KM
\$39,995 | #200226A



**2018 RAM 3500
SLT**

CUMMINS, CREW, 4X4 | 232,784 KM
\$39,995 | #200292A



2011 RAM 2500 SLT
CUMMINS, CREW, 4X4 | 144,665 KM
\$34,995 | #200255A



**2011 RAM 2500
SLT**
CUMMINS, CREW, 4X4 | 229,910 KM
\$30,995 | #85983A



**2016 RAM 2500
OUTDOORSMAN**
CUMMINS, CREW, 4X4 | 131,267 KM
\$48,900 | #490557A



**2015 RAM 2500
SLT**
CUMMINS, CREW, 4X4 | 91,092 KM
\$47,995 | #490483A



2019 NEW CHEROKEE
3.2L V6 | 30,475 KM
\$31,995 | #85993



**2019 GR CARAVAN
GT**
3.6L V6 | 38,282 KM
\$28,995 | #85948



**2019 GR CHEROKEE
SUMMIT**
3.6L V6 | 18,061 KM
\$53,995 | #85929



**2019 GR CARAVAN
SXT**
3.6L V6 | 43,311 KM
\$24,550 | #85920



**2018 GR CARAVAN
VALUE PKG**
3.6L V6 | 31,890 KM
\$21,995 | #85919



**2016 PATRIOT
HIGH ALT**
2.4L - 4CYL | 60,512 KM
\$16,500 | #85882A



**2019 GR CARAVAN
GT**
3.6L V6 | 22,933 KM
\$29,995 | #85999



**2015 JOURNEY
LTD**
3.6L V6 | 121,232 KM
\$16,900 | #85703A



**2017 DURANGO
CIT. PLAT.**
5.7L V8 | 134,249 KM
\$33,900 | #200075A



**2017 DURANGO
CIT. PLAT.**
5.7L V8 | 77,315 KM
\$39,995 | #200084A



**2016 GRAND
CARAVAN**
3.6L V6 | 69,692 KM
\$17,500 | #490430A



**2016 GRAND
CARAVAN**
3.6L V6 | 89,045 KM
\$19,995 | #490758A

WE OFFER FINANCING! CALL FOR DETAILS!

1 • 1-800-263-5382 • www.arthurchrysler.com

Monarch Oil (Kitchener) Limited

INDUSTRIAL AUTOMOTIVE COMMERCIAL

Keep it running
like a well-oiled
machine

Monarch 15W40 CK4	20 L	Pail	\$64.00
	205 L	Drum	\$579.00
	Per Litre	Bulk	\$2.60 / L
TUXTON Deep Purple Grease	10 x 397 g	Case	\$44.99
	15.87 kg	Pail	\$145.00
	54.43 kg	Keg	\$445.00
Monarch Dual Purpose Tractor Hydraulic Oil	20 L	Pail	\$56.99
	205 L	Drum	\$537.10
	Per Litre	Bulk	\$2.49 / L

519-502-3042

1-800-268-6457

2216 Shirley Drive, Kitchener, ON N2B 3Y1

www.monarchoil.com

lukeripley@monarchoil.com

Call or email Luke Ripley to place an order

Omni Structures *are the* Stronger Choice

FREESTANDING GREENHOUSES & UTILITY STRUCTURES

Engineered for 50 lb/sf Snowload



**FROM 20' TO 40' IN WIDTH
BY THE LENGTH YOU REQUEST**

**CALL US TODAY FOR
A FREE QUOTE.**

For all your growing and storage needs

Suppliers of Polyfilm, Polycarbonate Panels, and Polyfastening Track.



We've had you covered for over 20 years • 1.800.991.0600 • www.omnicanada.com

EDA Award Winner 6 Years in a Row!



**XU6100 Series With Optional Cab – 58 & 68 HP 16X16
Mechanical or Power Shuttle Transmission, Self-Leveling
Loader & 3 Sets Rear Remotes Standard**



**Now Available
R14 Hybrid Radial Tires**

www.lstractorusa.com

Advantage Tractor & Implement Ltd.

Jasper | 613-706-0722

B & G Loughlin Tractors Inc.

Mountain | 613-989-2636

Bourbonnais Equipment Inc.

Sarsfield | 613-835-2623

Bromley Farm Supply

Douglas | 613-649-2457

Milestone Equipment

Millbank | 519-656-9157

Rusty's Power Washing

Courtright | 519-332-9821

Vande Goor Ag Service

Norwich | 519-424-3574

Get more standard features with **LS**



- Greater loader lift capacity
- 6 year powertrain warranty
- Award-winning cab designs or foldable ROPS
- 3 auxiliary remotes 50 HP & above models

Excel in Your Field™

FINANCING AVAILABLE. DEALER INQUIRIES WELCOME!



Ontario-built portable screeners for soil, aggregates, mulch, compost and more!

Screener Specs:

- 96 in wide 60 in deep
- Powered by 110 volt electric vibrator with 712 lbs of thump
- Bolt down screens can easily be switched out for different materials, lots of different screen sizes available

Warkentin FABRICATING



\$6500 shipping included in throughout southern Ontario till September 30th!

519-992-0639 | www.warkentinfab.com | WarkentinFab@gmail.com

FREE HEAT FROM USED MOTOR OILS

Once a year cleaning (Not daily maintenance)
Fully automatic/thermostatically controlled
6 Furnaces & 3 Boilers
Clean and dependable - 140,000 to 500,000 BTU
Heat with used oil

DSI  **CLEAN BURN**
ENERGY SYSTEMS
The World Leader In Used-Oil Heating Systems
1-800-824-4115
DE-ON SUPPLY INC.

Waterloo, Kingston and Sudbury, Ontario
(519) 664-3586 | www.deonsupply.com



BOOK YOUR ANDERSONS-PUREGRADE LIQUID PLANT FOOD FOR FALL WHEAT NOW!

6-24-6

CALL FOR PRICING

3-18-18

GREENVILLE
LIQUID PLANT FOOD LTD

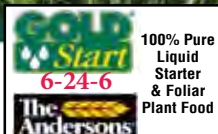

LOCAL TOLL FREE
519-625-8016 or 1-888-625-8016
RR 1, Stratford, ON

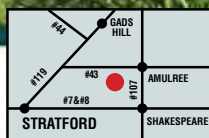

Create Cozier, Drier, Healthier Concrete Floors!



CCMC APPROVED UNDER FLOOR INSULATION

- **INSULATING UNDER CONCRETE SLABS INCREASES ENERGY SAVINGS**
- **HIGH R-VALUE FOR MINIMAL THICKNESS- R11**
- **EASY AND EFFICIENT TO INSTALL**
- **BEST VALUE ON THE MARKET**
- **ECO-FRIENDLY**
- **MOISTURE RESISTANT**
- **THOUSANDS OF SUCCESSFUL INSTALLS**

Find an Insta-Panels® Dealer Near You! Dealers Wanted!

James Bauman
Linwood 226-792-5702

Home Hardware Building Centre
Watford 519-849-2219

Struyk Energy Systems Ltd.
Durham 519-369-5000

Barclay Dick & Son Farmers Supply
Douglas 613-432-0425

Vanderlaan Building Products
Brighton 613-475-3684

Daniel Frey
Lindsay 705-793-9505

Paul Gerber
Thornloe 705-563-2860

Mike Soenens
Chelmsford 705-691-5175

Rob Noordegraaf
Stayner 705-627-8977

Keller Contracting
Erin 416-717-2521

Find an Insta-Panels® Dealer Near You!
1-800-668-0311 www.instapanel.com



KÄRCHER

Professional Wash Systems

3884 Karst Lane E3 Brantford, ON N3T 2T5-1188

EVERYTHING YOU NEED TO MAKE YOUR FARM OPERATE SMOOTHLY

Complete, efficient KÄRCHER cleaning solutions



KÄRCHER
makes a difference

Connect with KÄRCHERPROWASH online WWW.KÄRCHERPRO.CA

QUICK HITCH



Changes your lift arm to a hook type.

- Installs over the end of each lift arm. Category 1 or 2
- No more back straining or pinching fingers to position implements
- Faster and safer hook ups and releasing of 3 point implements
- Works on all makes and models of tractors and implements

TRACTOR SEATS



High quality air or mechanical tractor seats by K&M Manufacturing
www.tractorseats.com

SKID STEER 2" RECEIVER HITCH



Made to Fit Skid Steers with Standard Universal Quick Attachment

- Accepts 2" receiver hitch
- Heavy duty 5/16" steel plate
- 3500 lb capacity, weighs 125 lbs
- Gray powder coat finish
- Great for moving trailers

greywolfattachments.com

MOHAWK EQUIPMENT LIMITED

P.O. Box 8F-103, Brantford, Ontario N3T 5M3
PHONE (519) 753-3184 FAX (888) 753-3166
mohawkequipment@bellnet.ca

www.mohawkequipment.ca

CUSTOM EAVESTROUGHING SOLUTIONS FOR COMMERCIAL & AGRICULTURAL BUILDINGS

On-site manufacturing of seamless eavestroughs



SERVING SOUTHERN ONTARIO

SOUTHGATE EAVESTROUGHING

- 5" Steel Gutters
- 26 gauge double side painted steel

752581 Southgate Rd. 75, Dundalk, ON
allen@sgeavestrough.ca

Get a free quote **519-501-9625**

DOES YOUR DRAINAGE
PROJECT REQUIRE
OUTLET APPROVAL?

**PLANT SOONER
REPLANT LESS
HARVEST MORE**

PLAN AHEAD, CONTACT
YOUR PARTICIPATING
CONTRACTORS.

AVOID START UP DELAYS...

FARM DRAINAGE SYSTEMS



GPS technology for TOP QUALITY
design and installation.



To contact
the Martin's **877-521- 5515**



**FARM DRAINAGE &
EXCAVATING**

Open Trench & Plow Installations.
Custom Trenching & Backhoe Service.
Excavatin & Bulldozing.

Office: 519.669.2256 | Fax: 519.669.5268
Dan Frey: 519.669.4253
RR #4, Elmira, ON N3B 2Z3



SPECIALIZING IN:

- Farm Drainage
- Municipal Drainage
- Backhoe Work
- Excavator Work • Dozer Work • Erosion Control

WE OFFER: • FREE ESTIMATES

- Personal evaluation of your project
- Detailed plans and design work
- State-of-the-art equipment • Qualified and experienced personnel • Guaranteed workmanship & customer service

For that personal touch, pride in workmanship,
experience and **FREE ESTIMATES** call

STEVE CRONSBERRY
(519)343-3233 (Owner) 1-888-534-0393



**PLASTIC
DRAINAGE
INSTALLATION
EROSION
CONTROL**



**GPS MAPPING • FREE ESTIMATES
OVER 25 YEARS EXPERIENCE**

Glenn 519-291-0709
Dennis 519-276-9292
RR 1 Newton



A FAMILY TRADITION SINCE 1921

QUALITY DRAINAGE SYSTEMS

- **GPS TECHNOLOGY** for design & installation
- Qualified & experienced team members
- Timely job completion • Drains levelled (saves you time)

**CONTACT US TODAY TO DISCUSS YOUR PROJECT
AND THE BEST AVAILABLE SERVICE DATES**

CUT YOUR COSTS - GROW YOUR FUTURE.

1-877-669-1440



ESTATE HARROW

www.chainharrow.net

SPECIFICALLY
DESIGNED
FOR EQUINE
GROUNDSKEEPING!



- manufactured using hard 1/2" 1045 round rod
- ideal for landscaping, turf maintenance, riding rings & anywhere a less aggressive light duty harrow is needed

BRIDGE HARROW



THE "BRIDGE" CHAIN HARROW



Sizes 5 ft through 26 ft
SUPER HARD TEETH & LINKAGE.
MANUFACTURED WITH 5/8" RND
1060 HIGH CARBON STEEL
COMPLETE CARRIER
SYSTEMS AVAILABLE.

THE STRONGEST, LONGEST LASTING
CHAIN HARROW ON THE MARKET
4 GENERATIONS MANUFACTURED
IN NORTH AMERICA

**MAY-BRIDGE
HARROWS**

519-843-1959

www.maybridgeharrows.com
Belwood, Ontario



LOOKING FOR
FARM EQUIPMENT?



DOWNLOAD THE APP TODAY!

ARCHIE NUGTEREN VEHICLE EXPORT



Please email anv56export@gmail.com
or call (519) 870-4872

Always looking to buy
newer, high-end, low km,
used pick up trucks.

No middle man! I sell
directly to US dealers.

Please email me what you've
got, with as many details as
possible, and I WILL get
back to you ASAP.

will also buy: Low mileage,
well cared for, older model
1500's and F150's

Archie Nugteren



GET UP TO

\$1,000

REBATES

ON SELECTED UNITS

ZERO TURN
MOWERS

STARTING AT

\$3,249

NO INTEREST, NO PAYMENTS
FOR 18 MONTHS

**CANADIAN EQUIPMENT
OUTFITTERS**
Barrie - 1-866-436-3471

COLEMAN EQUIPMENT
New Dundee - 519-696-2213

NATIONAL SMALL ENGINES
Kingston - 613-384-0061

FRONTIER SALES & SERVICE
Elmira - 519-669-8709

BELORE TRAILERS
Mount Elgin - 519-485-5358

J & S PERFORMANCE
Niagara on the Lake
- 905-468-9735

**YORK REGION
EQUIPMENT CENTRE**
Keswick - 905-478-1553
Scarborough - 416-751-4455

LANDMAN ENTERPRISES
Chesley - 519-363-2663

BROMLEY FARM SUPPLY
Douglas - 613-649-2457

**EVERGREEN FARM &
GARDEN LTD.**
Orono - 905-983-9119

REIS EQUIPMENT CENTER
St. Isidore - 613-527-1501
Winchester - 613-774-2273

SOLO SMALL MOTORS LIMITED
Richmond Hill - 905-773-4012

DELTA POWER EQUIPMENT
Essex - 519-776-5238
Exeter - 519-235-2121
Forest - 519-786-5335
Mitchell - 519-348-8467
Sparta - 519-775-2601
St. Marys - 519-349-2180
Tilbury - 519-682-9090

WEBSTER FARM SUPPLY
Thamesville - 519-692-3899

**HUSTLER TURF EQUIPMENT
OF BROCKVILLE**
Brockville 613-342-3449

**OUTDOOR SUPPLIES &
EQUIPMENT**
Hamilton - 905-578-2411

**COSBY'S
SMALL ENGINE**
Coe Hill - 613-337-5269

HUB INTERNATIONAL
Lindsay - 705-324-6136
Port Perry - 905-982-1500

TRAILERS PLUS
Peterborough - 705-745-5732

FARMGATE GARDENS
Foxboro - 613-967-1581

BASE EQUIPMENT
Lucknow - 519-529-7993

SONTRAC EQUIPMENT
Cumberland - 613-833-2504

NOELVILLE RENTAL
Noelville - 705-898-3201

W. E. ENTERPRISES
Mississauga - 905-629-1424

LAPP CYCLE
Fort Erie - 905-382-2425

LARRY'S SMALL ENGINES
Orangeville - 519-941-1517

**BOBCAT OF
PARRY SOUND**
Parry Sound - 705-342-1717

OPTIMUM AGRI
New Liskard - 705-647-5040

BRANT FARM SUPPLY
Scotland - 519-446-3925

**BOBCAT OF
HAMILTON LTD**
Hamilton - 905-524-3165

**HARKNESS
EQUIPMENT**
Harriston - 519-338-3946
Hickson - 519-462-2019

**ADVANTAGE TRACTOR
AND IMPLEMENT**
Jasper - 613-706-0722



HUSTLER
CAPTURE YOURS TODAY

JEMBROOK

Narrow Trac Liquid Manure Spreader



- NEW SIZES UP TO 7500 US GAL
- WE STILL RECONDITION ANY MAKE
- REPAIRS TO ALL MAKES
- NEW CV PTO SHAFTS IN STOCK
- BLUE LAY FLAT HOSES 6-8-10"
- BUCKET WEAR BLADES 4-8"
- FINANCING AVAILABLE THROUGH CWB NATIONAL LEASING INC.



ARTICULATING BALL HITCHES

- USER FRIENDLY DESIGN
- REDUCES PIN WEAR

ZML

Zimmerman Manufacturing LLC

RED VIPER GEN 2 INJECTOR



- ADAPTABLE TO ALL SPREADERS
- UNIQUE INDIVIDUAL ROW SWIVEL

TOOLBAR SIZES 6X6, 7X7
ROW SPACING 24", 30"

JEMBROOK WELDING

CALL JAMES AT

519-669-5772

Farm • Construction
Heavy Truck
12 & 24 V

Country Air

Air Conditioning Specialist Est 1989

FREE FREIGHT
in the month of September
with min. \$500 purchase
& mention of this ad

COMPRESSORS



JOHN DEERE



KUBOTA



CASE



AGCO MASSEY

KENWORTH STAINLESS HEATER/EVAPORATOR BOX WITH UPDATED SPAL BLOWER MOTOR



RECEIVER DRIERS



FENDT

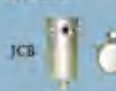

JCB



JOHN DEERE



NEW HOLLAND

BLOWER MOTORS

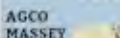

AGCO MASSEY

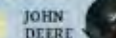

JOHN DEERE



CASE



NEW HOLLAND

Canadian Distributor: AP Air Inc  • Denso Heavy Duty • MicroCare (E-Dura Flush)

519.638.8941 or 1.800.283.9228 Find us on 

info@countryair.ca | www.countryair.ca | 8016 Wellington Cty. Rd. 7, RR1, Moorefield (Drayton)



POLARIS® RELIABLE, DURABLE, PURPOSE-BUILT



WITH THE MOST MODEL OPTIONS
POLARIS HAS THE RIGHT VEHICLE
AT THE RIGHT PRICE!

HARDEST WORKING, SMOOTHEST RIDING VEHICLES *ON SALE NOW*

FIND YOURS TODAY AT

DeBoer's Equipment

**DEBOERS
EQUIPMENT**
Elora, ON
519-846-5388
www.deboersequipment.com

DEERHAVEN

POWERSPORTS LTD.
**DEERHAVEN
POWERSPORTS LTD.**
Belleville, ON
613-962-5021
www.deerhaven.ca

FULLLINE

FARM & GARDEN EQUIPMENT
**FULLINE FARM
& GARDEN EQUIPMENT LTD.**
Glencoe, ON
877-385-5463
www.fulllinefarm.com



**PALMERSTON
MOTORSPORTS INC.**
Palmerston, ON
519-343-2502
www.palmerstonmotors.com

Podolinsky Equipment Ltd.

**PODOLINSKY
EQUIPMENT LTD.**
Petrolia, ON
1-800-267-0578
www.podolinsky.com

See dealer for details. Warning: The Polaris RANGER® and RZR® are not intended for on-road use. Driver must be at least 16 years old with a valid driver's license to operate. Passengers must be at least 12 years old and tall enough to grasp the hand holds and plant feet firmly on the floor. All SeS drivers should take a safety training course. Contact BOWA at www.polaris.org or (549) 255-2560 for additional information. Drivers and passengers should always wear helmets, eye protection, protective clothing, and seat belts. Always use car seats or strollers (as applicable). Be particularly careful on difficult terrain. Never drive on public roads or paved surfaces. Never engage in stunt driving, and avoid excessive speeds and sharp turns. Riding and alcohol/drugs don't mix. Check local laws before riding on trails. ATVs can be hazardous to operate. Polaris adult models are for riders 16 and older. For your safety, always wear a helmet, eye protection and protective clothing, and be sure to take a safety training course. For safety and training information in the U.S., call the SVIA at (800) 887-2887. You may also contact your Polaris dealer or call Polaris at (800) 343-5764. ©2014 Polaris Industries Inc.



2020

5th Annual Virtual Wheat ON Yield Tour

September 2 & 3
10:00 am to 2:00 pm

Registration is **FREE!**

Guest Speakers:
Ken Ferrie & Dan Luepkes

Exciting Demos!

Register Now
888-248-4893 x 281
riskmanagement.farms.com/yieldtour
#ONyield20

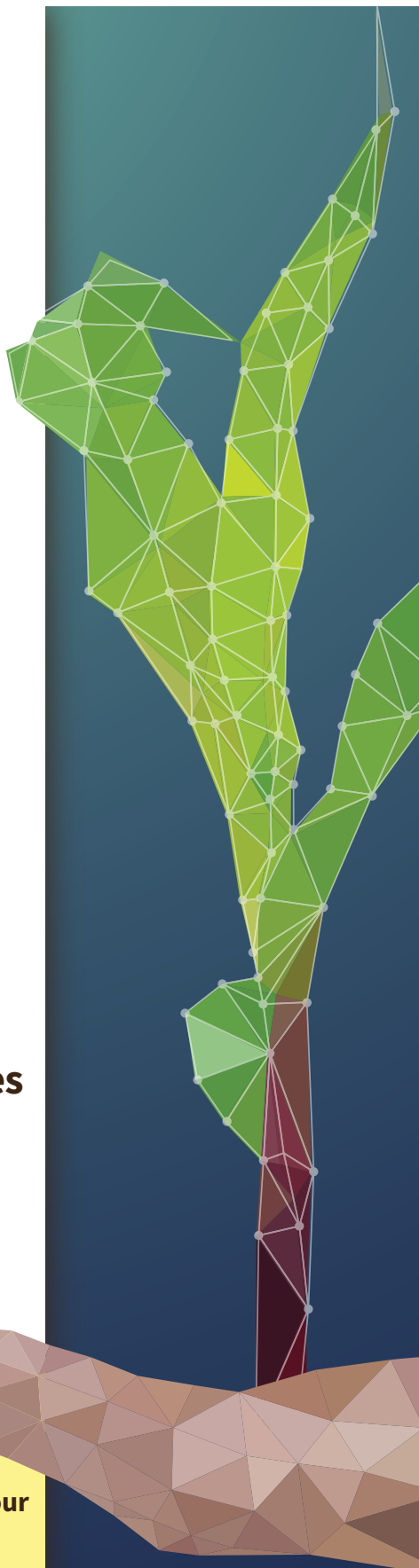

Tips to Improve your Yield!

Are you interested in increasing your corn and soybean yields? Or would you like to have some insights into how the corn and soybean yields will be in Ontario this year? Join us for the Great Ontario Yield Tour event -- from the comfort and safety of your home. It's free to register and attend.

The Great Ontario Yield Tour has lined up several expert presentations, as well as demos from a variety of companies who are excited to help farmers produce better yields. Presentations are hands-on, practical tips, from experts. Join us for the best few hours in front of a computer screen you will spend this summer.

Keynote Presentations



Dan Luepkes

Management of a High-Yield Corn System -- Getting your soil right first. Planter applied fertility, stress relieving practices, late season fertility.
September 2, 12:10 pm – 1:10 pm

Dan Luepkes has risen to fame on the TV Show Corn Warriors. His season 1 success was a testament to his own determination as his farm is located in Oregon, Illinois, a small town in the northwest region of the state, which had extremely poor, sandy soil that was unable to consistently produce yields or profit when it was first acquired. Dan will share his secrets of his high yield corn management system.



Ken Ferrie

Teaching the Planter to Dance through Tough Conditions to get the Stand you Want!
September 3, 12:10 pm – 1:10 pm

Ken Ferrie is an independent consultant who works with farmer clients and fertilizer dealers to provide agronomic services and strategic direction. Ken's presentation will focus on what a good stand is, and how to perform a thorough evaluation of corn stands. Ken says the best way to improve your corn stand is to know where you are now, so that you can improve it. Today's planters can be set to dance through tough conditions. New technology has better equipped today's planters to handle tough springs like 2020. Ken's presentation will focus on which of these technologies make the biggest difference and have the best R.O.I.



Moe Agostino & Greg Stewart

Ontario Corn and Soybean Market Outlooks and Ontario Yield Projections
September 2, 10:00 am US & Global Soybean Market Outlook
September 2, 1:10 pm Moe & Greg to provide Ontario Soybean Estimates
September 3, 10:00 am US & Global Corn Market Outlook
September 2, 1:10pm Moe & Greg to provide Ontario Corn Estimates

Moe will start each day with the global market outlook, starting with the soybean outlook on September 2, and the corn outlook on September 3.



Great Ontario Yield Tour scouts toured the province in August taking corn and soybean samples from farmers fields. Now the team is ready to share province-wide corn and soybean yield estimates, as well as regionalized estimates for south, east, central, and western Ontario. The aim of the tour and the presentations is to provide farmers with information, so that they can make better production and timely marketing decisions. Soybean predictions will be provided on September 2, and the corn predictions on September 3.

Hosted By



September 2 Schedule:

- 10:00 am** Welcome and US & Global Soybean Market Outlook with Maurizio Agostino
- 10:20 am** Sponsor Demonstration Sessions
- 10:20 am Maizex: Flex, Fungicide and Flat Out Yield
 - 10:40 am Bushel Plus: Do we truly know our combine's harvest loss? We do!
 - 11:00 am Genesis Ag: Your Soil Health & Yields. Your ROI. Why Genesis Ag?
 - 11:20 am Dan Luepkes: Boron, what are the rates for Results?
- 11:40 am** Enjoy some lunch as you explore the Exhibit Hall
- 12:10 pm** **Keynote Presentation Speaker Dan Luepkes**
- 1:10 pm** Ontario Soybean Yield Projections with Moe Agostino and Greg Stewart
- 1:30 pm** Explore the Exhibit Hall

September 3 Schedule:

- 10:00 am** Welcome and US & Global Corn Market Outlook with Maurizio Agostino
- 10:20 am** Sponsor Demonstration Sessions
- 10:20 am Precision Planting - Closing in on higher yields
 - 10:40 am GPS Ontario – "Fertile Stripping" - Growing more with less
 - 11:00 am Alpine - Maximizing Nutrient Efficiency with K-Tech® Potassium Products
 - 11:20 am Ken Ferrie – Learning your hybrid characteristics
- 11:40 am** Enjoy some lunch as you explore the Exhibit Hall
- 12:10 pm** **Keynote Presentation Speaker Ken Ferrie**
- 1:10 pm** Ontario Corn Yield Projections with Tour Results with Moe Agostino and Greg Stewart
- 1:30 pm** Door Prize winners and Yield Guess Winners Announced

REGISTER NOW!

Registration is **FREE**. Win Prizes.

Register online: riskmanagement.farms.com/yieldtour

Email: YieldEvent@Farms.com • Call: 888-248-4893 x 808

Hosts/Platinum Sponsors



Introduced to the Canadian marketplace in 1973, ALPINE brand liquid fertilizers are the leaders in in-furrow starter technology. In addition to this strong foundation of in-furrow starter products, ALPINE brand products also include foliar fertilizers, micronutrients, as well as a variety of specialty products. Included is ALPINE's newest patent pending potassium technology K-Tech®. The ALPINE sales force is professionally trained, with many having their Certified Crop Advisor (CCA) or Professional Agrologist (P. Ag) designation.

Along with this strong agronomic background comes practical hands-on experience and expertise in the area of application equipment. This expertise is supported by Canada's largest inventory of parts and accessories specifically designed for planters, drills and seeders. In addition, ALPINE is one of Canada's largest distributors of Norwesco polyethylene storage tanks.

Sales, marketing and research of ALPINE brand products is focused on the grower, with products distributed through an extensive network of farm agents and retail locations. Logistics support is provided to our customers with a fleet of company-owned delivery trucks, as well as contract carriers.

From German Ag Engineering, to the heart of the Prairies, there is one thing that Bushel Plus believes in: better farming. Farming that is safer. Farming that produces results. That's why Bushel Plus developed a drop pan solution that replaces old, dangerous activities with safety and convenience, creating easy and accurate results that help maximize combine efficiency.



Based in Brandon, MB, owners Marcel & Chris have tirelessly sought to use their knowledge and passion to improve farm efficiency. Joining forces with the best combine specialists in the world led to the development of the Bushel Plus System. Since its inception in 2018, Bushel Plus has worked with multiple combine manufacturers and dealers to incorporate it into their internal training, customer combine clinics and prototype testing.

In short, the team at Bushel Plus lives and breathes combines. So, check out the Bushel Plus Demo to see what they are talking about!

Hosts/Platinum Sponsors



Genesis Ag's line of crop nutrition products are designed to help farmers restore their soil's health and microbial life. Their seed treatments, biologicals, and plant nutrients work with conventional fertility programs to maximize and enhance growth potential. Genesis Ag products have helped set world records for corn yield, along with impressive yields in soybeans, small grains, vegetables, tubers, and fruit. While the Genesis Ag professionals have extensive experience focusing on high-yield environments, they have experience working with all kinds of growers. Their team can help you with a plan for richer soil and a sustainable future for your farm.



GPS Ontario, is a local "Precision Ag Product Supplier" serving all of Ontario with sales, service, technical support, and data management. Since 2000, GPS Ontario has promoted "Advanced Better Management Practices" (ABMP). GPS Ontario is currently promoting fertile stripping as a cropping practice. This is the newest, most efficient cropping process for growing row crops. Fertile Stripping addresses almost all of the none-productive common cropping practices that contribute to reduced yields. Farmers are looking for higher yields. Fertile Stripping uses less fertilizer, less trips across the field (compaction), less carbon burn, man hours per acre. Join the GPS Ontario demo to learn more about "Growing More with Less!"

Greenfield Global is Canada's largest ethanol producer and operates four ethanol distilleries in Ontario and Quebec, as well as four specialty chemical manufacturing and packaging plants in Canada, the United States, and Europe.

Ethanol is a high-octane, economical, clean-burning fuel made from starch-based crops, often from local farmers. Ethanol-blended gasoline is proven to improve engine performance, reduce air pollution, and cut greenhouse gas emissions compared to fossil fuel. Earlier this year, the global pandemic stifled ethanol demand across North America, but Greenfield shifted operations and kept plants running. Greenfield was the first ethanol producer authorized by Health Canada to supply Technical Grade ethanol for hand sanitizer to combat COVID-19.

Farmers supply the corn that makes this possible. Greenfield's Buy Direct program makes selling corn easier for farmers and is especially helpful as government climate policies like the Clean Fuel Standard (CFS) are finalized and take effect. When implemented, the CFS is projected to increase the average ethanol content in gasoline to 15 percent by 2030, up from the average blend of nine percent today.



Hosts/Platinum Sponsors



Canadian-owned and operated, Maizex Seeds commercializes and markets high-performance corn hybrids, soybean varieties, and seed-based technologies for farmers across Canada. Our research is focused on matching the best genetics with seed-based technologies in order to help Canadian farmers maximize their yield potential and profits. Our Yield Tour presentation will focus on Flex, Fungicide, and Flat-Out Yield, three key features of corn hybrid assessment. Lead Agronomist Greg Stewart will highlight the importance of these areas and the research being done to help position hybrids on your farm for top-end performance.



Precision Planting is a company that takes the agronomy from the field and pairs it with technology and education for the grower to use. Precision Planting wants every seed to perform at its highest potential as it can for every grower. By using an approach starting at sound planter mechanics then moving all the way through into fertilizer placement and control you can set up every seed for maximum potential. Join us for this demo in discussing the trench creation to destruction for your chance to close in on higher yields.

Silver Sponsors



FINAL DOOR PRIZES

At the end of the event, every guest that attended is eligible for a chance to win one of the following prizes.

\$1750 Morse Metal Devil 14" Saw

Includes: 0-45° Mitering Vice, Overload Switch, Retracting Blade Guard, Quick Release Metal Chip Collection Chamber, 6mm & 8mm Blade Wrench, Safety Goggles, Ear Plugs, Metal Devil® NXT Steel Cutting Blade.

Provided by GPS Ontario

\$2500 Multi-Spectral Imagery Pkg

Weeds detection, hydration requirements, yield analysis and many more insights are possible using TerraNova's multi-spectral imagery service.

This prize package includes \$2500 worth of multi-spectral crop assessment & reports (choose the services best-suited to your needs).

Provided by TerraNova UAV

1-STEP LAND RECLAMATION

A MULCHING PROCESS LIKE NO OTHER!

Our approach to land reclamation offers some of the most efficient land restoration services available. With powerful mulchers that chip trees and brush right into the ground, you may be mere days from full land restoration! Go to marvara.ca for info.



**1-STEP
LAND
RESTORATION**



**80%
FASTER
PROCESS**



**INSTANT
LAND
USE**

MARVARA

**CONSIDER
IT DONE!**

519.501.6571 • www.marvara.ca



www.vertablendmfg.com
519-698-2338



3965 Lawson Line RR#3
Wallenstein, Ontario

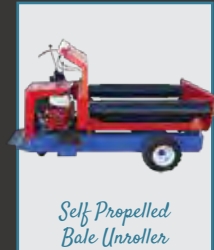

Dealer Inquiries welcome • Used units also available

Ivan M Martin

4065 Lawson Line, RR# 3, Wallenstein, Ontario

P: 519-698-2059 | F: 519-698-2608

VINYL SINGLE SLIDER WINDOWS Shop, Shed and Barn Windows

- SPECIALIZING IN CUSTOM SIZES
- HIGH PERFORMING NEW DESIGN
- WITH OR WITHOUT SCREEN
- BRICKMOULD - J CHANNEL KNOCKOUT AVAILABLE
- CONTRACTOR PRICING AVAILABLE



MADE IN
CANADA

1 SIZE IN STOCK AT SPECIAL PRICE!

47" x 35" \$135 each

**WITH BRICKMOULD -
J CHANNEL KNOCKOUT**

\$157 each (Less \$6.00 if no screen needed)



EQUIPMENT THAT PUTS YOU ON THE LEADING EDGE



Wil-Rich Field Cultivators



The XL2 Series performs well in heavy residue conditions, and is designed for secondary tillage and seedbed preparation.



The QX2 is the ideal line of field cultivators for rugged and hilly conditions, thanks to the Wil-Rich Floating Hitch design. Front castering gauge wheels assist in precise depth from front to rear of unit for better seedbed preparation.

WIL-RICH Innovative, durable tillage equipment



DOMINONI
www.dominoni.com



Tough polyethylene bonnets (patented) with special inclined wings designed to let the product get easily in and prevent it from going out, thus reducing product loss.



Lateral conic augers
(optional)



Chopper (optional)



CROP LIFT TECHNOLOGY

- less stripping of hay
- higher product quality
- lower product loss
- less damage to fresh growth



Watch the RT 1000 merger in action by
scanning the QR code!



Watch video



CONTACT US FOR YOUR NEAREST DEALER

Woodstock, Ontario • 519-421-3223 • www.leadingedgeequipment.ca



LEADING THE WAY TO PREMIUM HAY.



Give your valuable hay The Juice Advantage.

- Registered formula for the best green colour retention in the industry
- Proven mold inhibition

The Juice is trusted by top Equine Facilities, Hay Buyers & Livestock Producers in North America.

The Juice delivers the consistency and quality you need from your hay preservative.



Nuhn Forage
1-800-965-9127
www.juicehay.com



MAKE THE
PRECISION
✓ **DECISION**



IMPROVE YOUR PLANTER WHILE SAVING MONEY WHEN YOU MAKE THE PRECISION DECISION

Savings are available until Sept 30, 2020 on vDrive, DeltaForce and SpeedTube



 Precision
Planting

YOUR PREMIER PRECISION PLANTING DEALER IN LISTOWEL • 519-291-4205
OFFERING FULL INSTALLATION AND SERVICE SUPPORT



FACTORS TO CONSIDER WHEN PURCHASING A USED TRACTOR

BY DIEGO FLAMMINI | FARMS.COM



An industry rep has tips for producers in the market for a used tractor.

First, a producer should know the kind of unit they need before starting any serious browsing, says J.E. Cadle, marketing manager with Case IH.

"The first question a farmer should ask themselves is 'What am I using the tractor for?'" he told Farms.com. "You want to make sure the tractor you're thinking of buying has all of the features you need to suit your work on the farm."

After identifying the tractor, a potential buyer may want to do some research on the individual unit. The more information a farmer has on a tractor, the better, Cadle said.

"Find out the history of the tractor as much as you can," he said. "Try to find records available of what it was used for because that might give you an idea of what to look for when you do see the tractor in person."

Once a farmer has an opportunity to see the tractor before buying it, a thorough visual inspection is a good place to start, Cadle said.

"A walk around the unit can tell you a lot about it," he said. "Look at the lights and make sure they work. Look for little cracks or any damage to the body. Go into the cab to see if it's clean. Do the pedals look worn? Does



the air conditioning work?"

A farmer should also take the time to look at the tractor's oil, he added. "It's not necessarily to see if the oil is full, but what does it look like?" he said. "Is it clean oil? Does it look like it's been changed recently?"

When inside the tractor, a farmer should pay attention to how many hours are on the unit.

An experienced producer may have a better idea if the hours match the condition of the machine, Cadle said. In addition, like buying a used car, a buyer may want to take the tractor for a test drive.

This will also provide an idea of how the machine operates, Cadle said.

"Once you turn it on, you'll already have a good idea of the machine's condition," he said. "But certainly, take it for a drive. Make sure the brakes work and the parking brake works. These are things farmers might take for granted but are obviously important for safety purposes."



Premier Equipment Ltd.



STK#114424

MF 1759 2014 ... \$31,995
OS, POWER REVERSE, MFWD, DL130
LDR, R4 TIRES, 2134 HRS



STK#107464

CIH M-190 2011 ... \$119,900
CAB, 16F/6R PS, MFWD, 480/46 DLS,
4 REMOTES, 2688 HRS



STK#115508

CIH M-220 2016 ... \$187,995
CAB, MFWD W/ SUSP, PWR SHIFT,
480/50 DLS, 5 REMOTES, 1576 HRS



STK#108058

CIH M-260 2014 ... \$179,900
CAB SUSP, CVT 42K, MFWD W/ SUSP,
FRNT & REAR DLS, 5 REMOTES,
2338 HRS



STK#104118

CIH MX255 2003 ... \$79,900
CAB, 18 SPD PS, MFWD, 710/38 DLS,
4 REMOTES, 4547 HRS



STK#112852

DUETZ K610 2009 ... \$38,000
CAB, 24 SPD, MFWD, 460/38,
3 REMOTES, 5507 HRS



STK#112060

FENDT 936 2014 ... \$259,995
CAB, MFWD W/SUSP, IVT 50K, FRNT &
REAR DLS, FRNT HTCH, 1881 HRS



STK#115107

JD 4630 1976 ... \$15,995
CAB, QUAD RANGE, 2WD, 650/38 SGL,
3 REMOTES



STK#112682

NH FP240 2001 ... \$33,900
PT HARVESTER, HORNING PROC, HAY
PICKUP, 2011 29P 3 ROW CORN



STK#113693

NH 254 ... \$3,995
NH 3PT HITCH RAKE CAPABLE OF
TEDDING



STK#118326

BBI 4206 1998 ... \$6,995
SALFORD 6 FURROW SEMI MNT
PLOW, SPRING RESET, IN FURROW



STK#109646

BRENT CPC 2000 ... \$6,995
SHANK RIPPER 30" SPACING



STK#113829

BRILL 6230-23 2012 ... \$32,995
LANDOLL 23", 3-SEC FOLD, 9" SPACING,
LEVEL LIFT, REAR HTCH



STK#109874

CIH 7100 ... \$4,995
8 FURROW, SPRING RESET, ON-LAND
PLOW



STK#112807

JD 2623 2013 ... \$49,900
29" X 9" SPACING, TOUCH SET,
ROLLING BASKET, HYD FOR& AFT



STK#115960

JD 510 1999 ... \$12,995
DISK RIPPER, 7 SHANK, 3" HARD
FACED TEETH, SGL POINT



STK#115822

JD 960 1986 ... \$4,595
20" C-SHANK, 3-SEC FOLD, 3 BAR COIL
TINE, REAR HTCH



STK#108575

KONGS 105 ... \$7,395
KONGSKILDE 5 FURROW PLOW,
HYD RESET



STK#112131

KVERN BB115 2010 ... \$12,995
4 FURROW, SPRING RESET, SEMI
MOUNT, AUTO RESET, COULTERS



STK#114300

KVERN BB115 2004 ... \$16,595
6 FURROW PLOW, SPRING RESET,
KNIVES & COULTERS



STK#112192

KVERN PS1159 2003 ... \$18,995
5 FURROW REVERSABLE PLOW, SPRING
RESET, ON-LAND



STK#112929

JD 960 1989 ... \$12,995
44" C SHANK CULT, 5-SEC, 3 BAR COIL
TINE, RERA HTCH



STK#115603

KONGS 2900 2011 ... \$34,995
44" S TINE 4.5" SPAC 5-SEC FOLD, 3
BAR COIL TINE W/ SGL BASK



STK#99592

HARDI 4000 2011 ... \$27,995
PT NAVIGATOR SPRAYER, 90' BOOM,
RATE CONTROLLER

www.premierequipment.ca

Alliston
705-435-7551
Mt. Forest
519-323-1340

Ayr
519-632-8998
Ospringe
519-833-9332

Courtland
519-688-1011
Simcoe
519-426-8130

Elmira
519-669-5453
Smithville
905-957-2133

Listowel
519-291-5390
Tavistock
519-655-2200

D. M. HORST & SONS LTD.

4897 Arthur St. N. Elmira, Ontario

519-669-2520

www.farms.com/dmhorst · dmhorst@mwpol.ca

WE STOCK NEW EQUIPMENT DAILY... call us and see if we have what you are looking for!



ARTSWAY 7165 MIXMILL
hyd scale, electric control,
unit is new.
Stk# 7923



NI 3632 SPREADER
Tandem, top beater, end
gate, exc cond.
Stk# 7899



NH 195 SPREADER
top beater, end gate,
hyd apron, exc cond.
Stk# 7922



PENTA 4020 TMR MIXER
scale, RH door, tornado
auger, new knives, good
cond. Stk# 7900



CIH 5300
21X7, grass, press wheels,
new blades, exc cond.
Stk# 7903



AUTOMATIC AG1820
Rollermill, 36" corn rolls,
hyd loading auger, exc. con
Stk #7939



**BUNNING 75 MANURE
SPREADER**
vertical beaters, 540 PTO,
good cond. Stk# 7924



NH 790 HARVESTER
horning processor, 1000 RPM,
choice of heads, new knives,
exc cond. Stk# 7905



JD 1590
15', 2pth, grass, markers,
liquid, fill auger, exc cond.
Stk# 7935



CIH FHX 300 HARVESTER
metal horning KP, 9' hay head,
Dion 3 row rotary head,
exc cond. Stk# 7915



DEMCO 550 GRAIN BUGGY
corner auger, tarp, camera,
24.5 X 32 tires, exc cond.
Stk# 7941



**LUCKNOW 285
TMR MIXER**
scale, 4 auger, good cond.
Stk# 7942



JD 1590 PLANTER
15', 2pth, scale, markers,
fill augers, exc cond.
Stk# 7934



**LANDPRIDE RC4015
BATWING MOWER**
15', PTO, safety chains,
exc cond. Stk# 7929



NH FP 240 HARVESTER
2013, tandem, processor,
9' hay head, 3RN cornhead,
exc cond. Stk# 7919



**KVERNELAND
BE-115 PLOW**
5 furrow, hyd vari, coulters,
only 100 acres, exc cond.



**CIH 4800
CULTIVATOR**
tandem on main and wings,
good sweeps, exc cond.



KVERNELAND PG 115 PLOW
5 furrow, rollover, hyd
vari width, hyd front furrow,
exc cond.



GREGOIRE-BESSON PLOW
4 furrow, rollover, 3pth,
hyd reset, exc cond.
Stk# 7778



NH 790 HARVESTER
1000 RPM, electric control,
new knives, good cond.
Stk# 7909



CIH 4300
30' Cult, 3 bar harrow, new
bushings, rear hitch & hyd,
exc cond.



**KVERNELAND
BE-115 PLOW**
5 furrow, hyd vari, coulter
unit is brand new.



JAYLOR 2350 TMR MIXER
scale, RH unload,
new knives, good auger,
exc cond. Stk# 7837



CIH 5100 21X7
Grass seed, terack elim,
still has orig. blades,
Exc. cond.

CALL US FOR MORE DETAILS AND PRICING ON ANY OF OUR EQUIPMENT

**FENDT**

MASSEY FERGUSON

**0% 84** MONTHS**ON ALL NEW
COMPACT
TRACTORS*****READY TO GO!****MF 4709**MFWD, Loader Subframe,
90 HP, 3PTH**MF 4709**MFWD, FL3615 MSL
Loader & 72" Euro Bucket**MF 5711**MFWD, PFA Platform Deluxe,
FL3819 Loader, 83" Bucket**IN-STOCK ACCESSORIES**

- (R) MF 7482909 - 66" Cutting Edge.....**NEW!**
- (R) MF - Quick Attach for DL250 Loader.....**NEW!**
- (M) MF 7293562 - Quick Hitch.....**NEW!**
- (K) MF 1635 - Backhoe Mounting Kit for CB20.....**NEW!**
- (R) MF 7541701 - 66" Bucket.....**NEW!**
- (K) MF L105E - 72533952 Loader Pkg.....**NEW!**
- (K) MF R4 - 18X8.5-10 26X12-12.....**NEW!**
- (K) Fendt - 420/80R46.....**NEW!**
- (I) Fendt - 4x80 Cargo Loader.....**NEW!**
- (I) Metal Pless - 10' - 16' Snow Blade.....**NEW!**
- (R) HORST MB72 - Bucket.....**NEW!**
- (C) HORST - 96" Bucket.....**NEW!**
- (I) HORST HD55 - Pallet Fork.....**NEW!**
- (C) HORST HD5542 - Pallet Fork.....**NEW!**
- (K) HORST FE10049 - Bale Spear.....**NEW!**

**MF 4710**MFWD, 12x12, Power Shuttle,
Loader Ready, 540/540E PTO**MF GC1723E**23HP 3-Cylinder Diesel Engine,
Wet Disk Breaks**MF GC1723E**4WD Platform J-S,
FL1805 SS Loader Pkg**(888) 572-4131**
sales@connectequipment.com

*On select models with approved credit from AGCO Finance®, LLC. Contact Connect Equipment for more details. Offer subject to change without notice.

View more info at **connectequipment.com**

GEHL FALL CLEAR OUT

CALL TO BOOK YOUR DEMO NOW



GEHL R150

(C) 47 HP, 1500 lbs Operating Cap, Back-up Alarm, Block Heater. **NEW!**



GEHL ALT750

(K) The all new GEHL Telescoping Articulated Wheel Loader! **NEW!**



GEHL RT175

(K) ISO/Dual hand speed control, 70" HD D/C 15.3 CUFT bucket. **NEW!**



2013 GEHL Z17

(R) 10.6 HP Yanmar Tier 4 Engine, 716 Hrs., 2 Speed. **\$22,500**



GEHL AL750

(K) AC & Heat, Cutting Edge 84, 3 Spd w/ Cntrl Hydraglide. **NEW!**



GEHL RT175

(R) Dual hand joystick, SL Hyd. Lift, 70" Bucket, Cutting Edge. **NEW!**



2010 GEHL AL340

(R) 35 HP, 1,204 Hrs., ROPS, Yanmer Engine, Heat. **\$34,000**



2016 GEHL Z25

(K) 255 Hrs., Multiple Bucket Options Avail., Heat & Hyd. Thumb. **\$48,900**



2014 GEHL R190

(C) 732 Hrs., AC, Heater, 72" Bucket, 68 HP Yanmar Tier 4 Engine. **\$46,900**

IN-STOCK ACCESSORIES

- (R) EBX275 - 275 lbs Breaker.....**NEW!**
- (R) 810882 - Dual Hand Pattern Control Kit....**NEW!**
- (R) 810470 - Cross Member Aux Tube Kit.....**NEW!**
- (R) 810469 - Aux. Hyd. Tube Kit.....**NEW!**
- (R) 50840902 - 48" Pallet Forks.....**NEW!**
- (R) 801601 - MX125 Mixmill Fenders.....**NEW!**
- (R) 808628 - 74" Bolt-On Cutting Edge.....**NEW!**
- (K) 808691 - 55" Ditching Bucket.....**NEW!**
- (M) 810782 - 48" Bucket.....**NEW!**
- (R) 811649 - 74" Light Material Bucket.....**NEW!**
- (K) 84" Bucket with Bolt-On Cutting Edge.....**NEW!**
- (R) 50840137 - 16" Bucket with Teeth.....**NEW!**
- (R) 811598 - Counterweight, Fits CTL65.....**NEW!**
- (R) 811649 - 74" Skid Steer Bucket.....\$1000
- (R) 50504070 - 18" Bucket.....\$1100

(I) Innerkip

519.469.3883

(M) Mildmay

519.367.2648

(K) Kitchener

519.696.2568

(C)Chepstow

519.366.2325

(R) Rockwood

519.856.9512

PRODUCTS
you want from
PEOPLE
you trust.

connectequipment.com

McGrail

FARM EQUIPMENT



LIMITED
PARTNERSHIP



CH '19 5075M 59570, 111 hrs,
MFWD **\$45,500**



CH '18 5090M 59302, 139 hrs,
MFWD **\$83,500**



CH '19 5090M 59572, 56 hrs,
MFWD **\$68,500**



CH '18 5100M 59303, 294 hrs,
MFWD **\$88,000**



CH '19 6120R 59578, 339 hrs,
MFWD **\$135,000**



CH '07 7330 PREMIUM 59835, MFWD, 8806hrs **\$79,500**



CH '15 6125R 58338, 1446 hrs,
MFWD **\$105,000**



CH '16 6130R 52791, 929 hrs,
MFWD **\$110,000**



CH '17 6135E 56842, 872 hrs,
MFWD **\$99,500**



CH '15 6140R 59345, 2095 hrs,
MFWD **\$140,000**



CH '15 6145M 57145, 852 hrs,
MFWD **\$135,000**



CO '17 6155R 56848, 1880 hrs,
MFWD **\$120,000**



CH '08 7230 59306, 3957 hrs,
MFWD **\$94,000**



CH '19 320G 59608, 212 hrs **\$59,000**



CH '19 R4030 59325, 270 hrs,
MFWD **\$397,900**



CH '14 329E 51801, 725 hrs
\$59,500



CO '16 320E 52873, 329 hrs
\$38,500



CH '07 Horst 30' 2WS 59505
\$2,000

Proudly serving our community with outstanding products

519 352 9480
CHATHAM
 23550 Prince Albert Road

519 687 6662
COMBER
 8705 County Road 46



CO '94 750 60135, 20/7.5",
 CCS, Markers **\$39,900**



CH '19 R1 59583
\$28,500



CH '12 568 55240 **\$25,500**



CO '08 MX6 59077
\$3,500



CH '18 835 57969
\$39,000



CH '19 635 59582
\$43,500



CH 2600 60146, 6 Furrow
\$3,500



CH '19 460M 59486
\$62,500



CH '19 Frontier WR3112 59621
\$15,000



CH 1450 57479
\$1,500



CH '18 2720 58013
\$89,500



CH '18 2730 55303
\$105,000



CO '15 2623 17495
\$97,750



CO '19 2230FH 57842 **\$129,750**



*Check out our large selection
 of pre-owned, field ready
 combines and hay equipment
 in our climate controlled
 storage building!*

Products and service for 59 years!

www.mcgrails.com

Bryan's

THE HOME OF GREAT DEALS

PARTS



New Skidsteer Tires mounted on Rims
10-16.5, 12-16.5 **\$300** (10-16.5),
\$350 (12-16.5) each. **Call for stock inquiry.**



Mechanical Suspension seat
with arm rests. Vinyl.
\$255



Industrial Tires
17.5x25 - 16 ply - **\$650**
20.5x25 - 20 ply - **\$950**
23.5x25 - 20 ply - **\$1090**
26.5x25 - 24 ply - **\$1800**



U-Shaped Clamp Set 3 pieces
4"-5" 5"-8" 8"-12"
\$80



Solar Courtyard Light. 50 watt. Lithium
battery, 61" long. **\$425**



New 9.5L15 or 11L15 tires on rims.
8 ply "Armstrong" **\$199 each**



16' x 5/16" new transport chains
5/16x20' - **\$40** 3/8x20' - **\$45**



Implement tires, 8 ply bias
9.5L15 - **\$105** 11L15 - **\$115**
11L16 - **\$125**



Powered Jack with A-Frame,
4000lbs 14" + 8" drop leg
\$160



Air Body Saw **\$45** Stroke - 9,000 per minute
1.5mm steel cutting capacity 1.5lbs, 9.6" length
2.2 cfm air consumption 1/4" air inlet 3/8" hose.



Backhoe Tires in stock
16.9 x 24, 16.9 x 28,
17.5L24, 19.5L24, 21L24



200 litre diesel tank with pump, unused.
Includes pump, hose, nozzle
\$600



Skidsteer Tires in stock
10-16.5, 12-16.5,
12.5-80, 14-17.5



150' roll of 2" red and white
reflective trailer safety tape.
\$80 each



400 litre capacity diesel tank.
Includes pump, hose, nozzle.
\$750



Unused Reel Oil/ Water pump, 12 volt
electric. Diesel hose 3/4" - 36' of hose.
\$570



Universal Seats
Black or yellow
\$99



1" Air Impact Wrench
\$225



Petlas tires, Bias and Radial many sizes.
11.2x24 Bias - **\$255**
520/85R42 radial - **\$1350**



New Galvanized construction fencing in stock.
10' x 6' when assembled. **\$90 each.** Includes
1 x panel, 1 x top fastener, 1 x foot piece.

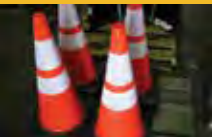

Plastic Traffic Safety Cones
28" tall
\$16



Dog Kennel, galvanized fencing. 10' x 6' - **\$90 each**
Gate panels have a 3' wide access door - **\$95 each**
Great for a mobile grazing pen!



Outdoor Far Infrared Sauna Internal compartment
is 5' x 5.25' x 7' high 20 amp, 3,500 watt
\$2200 Boxed - 2.5hr assembly time



Forklift style replacement
seat, no arms
\$99



4062 HWY #6 PUSLINCH, ON NOB 2J0
519-837-0710 | 1-888-519-3710

BRYANSFARM.COM

USED EQUIPMENT



John Deere 750 No-Till Drill
15' Wide, Dolly Hitch, Markers, Fill Auger,
SI Distributing Meters, Many New Parts
STOCK # 4012E **\$29,900**



John Deere 750 No-Till Drill
15' Wide, Dolly Hitch, Markers, Fill Auger,
SI Distributing Meters, Many New Parts
STOCK # 4001E **\$32,900**



John Deere 750 No-Till Drill 15' Wide,
Dolly Hitch, Grass Seed,
Very Good Condition
STOCK # 4003E **\$32,900**



John Deere 750 No-Till Drill 15' Wide,
Dolly Hitch, New Grass, New Blades, Tarp,
Double Lift Cylinder, Very Good Condition
STOCK # 2014E **\$33,900**



John Deere 7720 Combine 1982, 2 Wheel
Drive, Reverser, Rock Trap, Chopper, Chaff
Spreader, Green Lighted 2018, New 24.5-32
Tires, Very Good Condition 4720 Eng HRS
STOCK # 4004E **\$29,900**



Gleaner R72 Combine 2002, 2 Wheel Drive,
AHHA, Ag Leader Yield Monitor, Chaff Spreaders,
30.5-32 Tires, Very Good Condition 2997 Eng HRS
2175 Sep HRS STOCK # 3534E **\$52,200**



Massey Ferguson 8450 Combine 1993,
2WD, Reverser, Chopper, AHHA, with Pickup
Head, 24.5-32 Tires, Very Good Condition
2380 Eng HRS STOCK # 3529E **\$34,900**



John Deere 7721 Combine 1982,
Pullytype Combine, Pickup Head, Chopper,
1000 PTO, Many New Belts, Good Condition
STOCK # 3509E **\$12,500**



Killbros 475 Grain Cart
Side Auger, 1000 PTO, 23.1-26
STOCK # 4009E **\$10,900**



Parker 6500 Grain Cart
650 Bushel, Side Auger, 1000 PTO, Tarp,
New Bottom Auger, 24.5-32 Tires,
Good Condition STOCK # 3034 **\$12,900**



Parker 6500 Grain Cart
650 Bushel, Side Auger, 1000 PTO,
24.5-32 Tires, Good Condition
STOCK # 3033E **\$11,900**



Turb-OK 990 Grain Vac
1000 PTO, 6" Diameter Hose,
Good Condition
STOCK # 4017E **\$6,900**

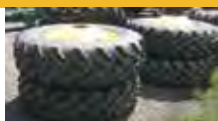

Good Year 20.8-38 Duals
Tires and Rim, Off JD 9610 Combine,
9 1/2" Wide Center Hole
STOCK # 3537E **\$5,250**

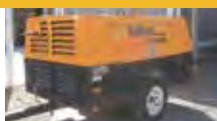

Sullivan Palatek D185 Air Compressor 2012,
Trailer Mounted, JD Diesel, 185 CFM.
Runs Well 1510 HRS
STOCK # 3015E **\$9,500**



Ilchuk 300 Tree Spade Unused,
24" Root Ball, Skid Steer Mount
with Root Basket
STOCK # 3546 **\$7,200**



Holland 60" Aerator
Tow Behind, 60" Wide, with Roller,
Hydraulic Lift, Good Condition
STOCK # 3569 **\$2,950**



Agco 8200 Flex Head
25" Wide, Hydraulic For and Aft, Single Point
Hookup, Very Good Poly, Very Little Use
STOCK # 4010E **\$24,900**



John Deere 925 Flex Head 25" Wide,
Hydraulic For and Aft, 3" Knife, PTO Shaft
Drives, Full Finger Auger, Very Nice Condition
STOCK # 4008E **\$15,900**



John Deere 925 Flex Head
25" Wide, 3" Knife, Hydraulic For and Aft,
PTO Drive, Poly Snouts, Good Poly
STOCK # 4011E **\$10,900**



John Deere 930 Flex Head
30" Wide, AWS Air Reel, 3" Knife, Good Poly
STOCK # 4021E **\$7,500**



Massey Ferguson 1100 Tractor 1965, 2 Wheel
Drive, 2 Rear Remotes, 540 PTO, No 3 Point
Hitch, 18.4-34 Tires, Runs and Drives Well.
94 HP 4800 HRS STOCK # 3541E **\$31,900**

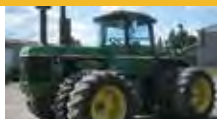

JD 8640 Tractor 1981, 4 Wheel Drive, 1000 PTO,
3 Rear Remotes, 3 Rear Remotes. 20.8-34
Duals, Runs and Drives Very Well 5590 HRS
275 HP STOCK # 3532E **\$31,900**



John Deere 27 Flail Mower
15" Wide, 1000 PTO, End Hitch,
Good Condition
STOCK # 4007E **\$7,900**



John Deere 120 Flail Mower
20" Wide, End Tow, 1000 PTO,
Good Condition
STOCK # 3025E **\$12,500**



We have 3 locations to serve you.

Alvinston (A) 519-898-2961

Chatham (C) 519-351-4300

Tecumseh (T) 519-739-0503

CASE IH
AGRICULTURE

EQUIPMENT

PARTS

SERVICE

PRECISION AG



CASE IH 450HD STEIGER
2012, 1589 hrs, \$239,000 (C)



CASE IH MAXXUM 125AD8
2018, 277 hrs, \$119,500 (C)



CASE IH MAGNUM 280
2014, 1832 hrs, \$199,900 (C)



CASE IH PUMA 155
2009, 3157 hrs, \$79,900 (C)



CASE IH PUMA 185
2018, 473 hrs, \$179,900 (C)



CASE IH MAGNUM 250
2018, 842 hrs, \$235,000 (C)



CASE IH MX200
2002, 5546 hrs, 3 REM \$78,900 (C)



CASE IH MAGNUM 250 2017,
1009 hrs, \$212,900 (C)



CASE IH MAXXUM 125 2017,
1236 hrs, \$98,900 (C)



CASE IH MAGNUM 250 2018,
939 HRS, 4 REM, \$229,900 (C)



JOHN DEERE 8220
7613 HRS, 4 REM \$92,900 (C)



CASE IH FARMALL 105U 2016,
889 hrs, ldr side frame, \$79,900 (C)



CASE IH MAGNUM 250 2015,
3559 hrs, 4 remotes \$185,900 (A)



FARMALL 110A – 2016
with 755 loader, \$69,900 (C)



CASE IH MAGNUM 250
1727 hrs, auto guide ready \$179,900 (C)



NEW HOLLAND T9.480
2015, 2111 hrs \$279,500 (C)



NH T7.230 – 2015
1158 hrs \$147,500 (T)



CASE IH FARMALL 120C
1201 hrs, 2 REM \$73,900 (A)



CASE IH FARMALL 85C
2017, 207 hrs, \$56,900 (C)



CASE IH FARMALL 90C
2016, 221 hrs, \$54,900 (C)



CASE IH AF5130 2013, 1667 eng hrs, 1058 sep hrs, \$235,000 (C)



CASE IH AF7230 2013, 1325 eng hrs, 915 sep hrs \$310,000 (C)



CASE IH 2144 1996, 3966 eng hrs, 3016 sep hrs \$49,900 (C)



CASE IH AF7120 2209 eng hrs, 1571 sep hrs \$195,000 (C)

www.kuceras.com



CASE IH 2020-30
2010, \$15,995 (C)



CASE IH 2606
2011, \$39,900 (A)



CASE IH 3406
2012, 6 row, \$36,500 (A)



CASE IH 3406
2013, 6 row, \$37,995 (A)



CASE IH 1240
2008, \$92,500 (A)



JOHN DEERE 7200-12
planter 12 rows, 30", \$16,500 (A)



CASE IH 3020-35
2012, \$39,900 (C)



CASE IH 2020-35
2010, \$17,995 (C)



JOHN DEERE 512
disc ripper, \$24,900 (A)



CASE IH RMX340
34', 7-1/2" spacing \$32,900 (C)



SALFORD T-5112
12' wide \$38,900 (C)



CASE IH 330
2015, 25', \$38,900 (C)



SUNFLOWER 1434
33' disc with harrow \$32,900 (A)



CASE IH 335VT
2015, 22' \$55,000 (A)



JOHN DEERE 512
9 SHANK \$24,500 (C)



CASE IH 4600
24' \$3,995 (C)



CASE 521F
2015, 767 hrs, \$119,500 (T)



CASE 580SNWT 2016, 1611 hrs,
24" bucket \$112,000 (T)



CASE 850MLT
2017, 268 hrs, \$139,900 (A)



CASE TR320 COMPACT TRACK
Loaded, 2012, 677 hrs, \$49,000 (C)



CASE W14B
1988, 3281 hrs \$21,000 (A)



BOBCAT S595 – 2016
473 hrs \$51,500 (C)



CASE CX37C
2017, 661 hrs \$59,500 (T)



BOBCAT T650 2016,
1505 hrs, 80" bucket \$59,500 (C)

www.kuceras.com



CLASS 360RC BALER
2900 Bales, roto cut,
net wrap - Just in.



NH RB450
2016, 15,000 bales, crop cutter,
moisture tester, 4X5 - \$29,900



NH RB450
2016, 6600 bales, crop cutter,
net wrap 4X5 - Just in.



JD 8545S
4X5, 14 knives, 20K bales, drop
floor, clean - \$21,900



MCHALE V6750
15 knife, drop floor, new model
Call for demo



MCHALE FUSION 3+
25 knife, film on film, bale weight
In stock.



MCHALE 995 TSR WRAPPER
remote, round or square
\$17,600



KUHN GF850IT TEDDER
edder, 8 rotor, 28' working width, 2pt,
\$18,900



POTTINGER 300IT TERRADISC
3m, steel packer
\$16,900



GLENER R50 COMBINE
6 row corn head, 18' flex head, Package
deal - \$26,900



NH 1411 DISC MOWER
10.4 rubber rolls, 540, drawbar
\$10,900



GREAT PLAINS SOLID STAND
24, folding width chassis, press wheels,
liquid fertilizer \$13,900

McHale VARIABLE CHAMBER
BALER RANGE

NEW

**V6
750**

**Our Highest
Output Baler**

www.M-Hale.net

**CALL FOR A
DEMO
TODAY**

**NEW
Adaptive Intake
AS STANDARD**

AS STANDARD

**2.1m Pick Up
with Adaptive Intake**

AS STANDARD

**Double Drive
3 Heavy-Duty Endless Belts**

AS STANDARD

**16 Knife
Chopper Unit**

Adaptive Intake Features

- + Automatically adjusts for light and heavy crops
- + Longer Bales
- + Longer Augers
- + Continuous Pick-Up Options



ENOROSI RR420 ROTARY RAKE
11' rotor, tandem
\$8650



MASSEY FERGUSON TD 1665 TEDDER
10 rotors, 43', Carted
\$22,900



KUHN GF 850IT TEDDER
8 rotor, 28', 2pt
\$18,900



KRONE KWT 882 TEDDER
8 rotor, 2pt hitch, hyd fenceliner
\$22,900



POTTINGER 500IT
5m Terradisc, Demo Unit
\$ Call



JOHN DEERE 330 DISC
26', decent discs
\$4250



POTTINGER NOVACAT A10
triple mower, choice of conditioner
In stock



PEQUEA 710 FLUFFER
PTO drive
\$1495



MCHALE B9000
triple mower, quick change blades
New in stock.



EZE FEEDER 70
auger extension, like new!
\$3900



CASHELS SQUARE BALE SQUEEZE
heavy duty
In stock.



MCHALE RS GRAPPLE
euro, loading arm
In stock.

Contact Milestone Equipment to discuss all your haying needs. We have the right equipment and the right knowledge to help improve your haying season.



2 year factory warranty!

More success with PÖTTINGER.

TERRA DISC 4001

- Perfect forage thanks to aggressive disc position
- Blockage-free working thanks to large clearances
- Long service life due to quenched/tempered and forged parts
- Tilled soil – even cultivation horizon and safe cutting
- Untilled soil

Milestone Equipment Ltd.
4072 Line 72 Millsbank ON N0K 1L0
Phone: 519-525-3157

www.pottinger.ca

PÖTTINGER

We deliver more than we promise!



BLOWOUT PRICE

\$395,900CDN
*While supplies last; conditions may apply.

BRUIN by **ET**
SPRAYERS

• RAVENVIPER 4, SMARTRAX AUTO STEER
AND AUTOBOOM ULTRAGLIDE 5 SENSOR

• 1100 GAL TANK

• 120' 9 SECTION
STRAIGHT STEEL BOOM

• 60"-70" CROP
CLEARANCE
HYDRAULIC
HEIGHT ADJUST

• 4 WHEEL STEER
• 300HP CUMMINS
TIER 4 ENGINE

**ASK OUR DEMO
SALES TEAM — FOR A — TODAY!**

   #EggersTestDrive

bruinsprayers.com

Contact Bob Henley | bhenley@eggertruck.com | 905.774.1060

APACHE by **ET**
SPRAYERS

BRUIN by **ET**
SPRAYERS

MCCORMICK

OVER **30** YEARS STRONG
1987 2017

85 Robinson Road, Dunnville, ON
905.774.1060 | 1.800.429.8819
www.eggertruck.com

   @egger_truck

USED EQUIPMENT

*Conditions may apply. See store for details.

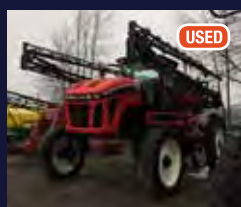

USED

2015 Apache AS1020
\$230,000CDN



USED

2012 Apache AS1020
\$175,000CDN



USED

2006 Case IH MXM 120
\$55,900CDN



USED

2005 John Deere 6420
\$47,000CDN



USED

New Holland Boomer 8N
T-L-B | \$39,000CDN



USED

1980 John Deere 4440
\$32,000CDN



USED

Hardi 4000 Navigator
\$29,500CDN



USED

Landini DT90 PowerFarm
\$28,000CDN



USED

Degelman 3100 Bale King
\$12,900CDN



USED

Bucket & Forks

1983 Massey Ferguson 50E
\$12,500CDN



USED

New Holland TC33 Deluxe
w/ SNOWBLADE | \$12,500CDN



USED

2007 New Holland TZ25DA
60" DECK | \$10,900CDN



USED

2015 Gravely ProTurn 460
60" DECK | \$10,500CDN



USED

1996 John Deere F1145
72" DECK | \$7,000CDN



USED

2004 John Deere ZTrak
54" DECK | \$4,900CDN



USED

Kubota B7100HST
60" DECK | \$4,000CDN



GRAVELY



Hahn

FARMS (1998) LTD

STRATFORD, ON (519) 271-1916

Email: sales@hahn farms.on.ca

www.hahn farms.on.ca



JD 9670

1580 hours, bullet Rotor, one owner, yearly inspected.
\$155,000



JD S660

1440 hours, 520/85R38 duals, Prodrive trans, one owner.
\$170,000



JD S670

1458 hours, 520/85R42 duals, Prodrive trans, powercast tailboard.
\$175,000



JD S680

1150 hours, 650/65R42 duals, Prodrive trans, powercast tailboard.
\$185,000



JD 9860

3178 hours, 520/70R42 duals, 4WD, Mauer bin extension.
\$90,000



CIH 2166

2500 hours, 4WD, tracker, rock trap, chopper, AFS monitoring.



MACDON FD75S

40' flex draper, CIH flagship hookup.



MACDON FD75S

35' flex draper, JD hookup low acres.



JD 635FD

35' flex Draper, double drive knife, just finished wheat, also 640FD.



JD 635F

35' hydra Flex, low dam, fine cut knife, low acres.



JD 630F

30' hydra flex, low dam, fine cut knife.



JD 625F

Crary air reel, low dam, fine cut knife.



CIH 3020

3" knife, hydraulic knife adjust, low acres.



J&M 620

Grain Cart 30.5-32 AG tires, tarp.



ANDERSON NWX-660

Tube line bale wrapper, Honda engine, low use.



CIH 455

Net wrap, crop cutter, moisture tester, wide pick-up, one owner.



CHESLEY - 519-363-3192 | LUCKNOW - 519-529-7995
MOUNT FOREST - 519-323-2755 | WALTON - 519-887-6365
www.robertsfarm.com



USED EQUIPMENT



SLK# 015516

NH T6.180 - 2015/
1500 HRS/ 3 REMOTES
\$94,900



STK# US59545

NH T6.175 - 2014/
1821 HRS/ 4WD/3
REMOTES \$99,900



STK# 015588

NH T2.270 - 2012/
3566 HRS/ 4WD/
50KPH \$142,000



STK# 014825

NH T6020 - 2011/
3750 HRS/ LDR/ 2
REMOTES \$61,900



STK# US60749

NH L220 - 2012/ 845
HRS/ ROPS/ HAND
CONTROLS \$28,900



SLK# US60705

NH L220 - 2015/ 926
HRS/ HAND & FOOT
CONTROLS \$34,900



STK# US60417

NH L230 - 2016/
1053 HRS/2 SP MECH
CONTROLS \$46,900



SLK# 013460

NH C232 - 2015/ 622
HRS/ HYD QA/ PILOT
CONTROLS \$59,900



SLK# US1217

NH DB313 - 2PTH/
QUICK CHANGE
KNIVES \$36,900



STK# 014018

NHH7230 - STD
TONGUE/ RUBBER
ROLLERS \$19,900



STK# 015288

JD 835 - 2008/ 11" 6'
CUT/ CENTER PIVOT/
2 PTH \$19,900



STK# 015365

NH 530T - 2012
V TINE \$42,900



SLK# US59937

NH RB 450 - 2015/
5300 BALES/ ROTO
CUT \$37,900



STK# US60003

NH RB 450 - 2015/
13400 BEALES/ 4X5
ROTO CUT \$34,900



SLK# 014138

NH BR7070 - 2014/
ROTO CUT/ 4X6/ NET
WRAP \$32,900



STK# US60111

NH BR7060 - 2012/
13519 BALES/ TWINE
NET \$29,900



**0% FINANCING
AND CASH BACK OFFERS!**

Spring is here and the drive is on for savings.



*For commercial use only. Customer participation subject to credit qualification and approval by CNH Industrial Capital Canada Ltd. See your New Holland dealer for details and eligibility requirements. CNH Industrial Capital Canada Ltd. standard terms and conditions will apply. Down payment may be required. Not all customers or applicants may qualify. Offer good until June 30, 2020, at participating New Holland dealers in Canada. Taxes, freight, set-up, delivery, additional options or attachments not included in suggested retail price. Offer subject to change or cancellation without notice. © 2020 CNH Industrial America LLC. All rights reserved. CNH Industrial Capital and New Holland are trademarks registered in the United States and many other countries, owned by or licensed to CNH Industrial N.V., its subsidiaries or affiliates.

Legendary Customer Service - It's In Our DNA

Follow us



@robertsfarmeq

NORTH WELLINGTON LIFTRUCK

Find what you are looking for, over 250 units on site

THE AREAS LARGEST ONSITE LIFTRUCK INVENTORY

Repairs & Parts To All Makes & Models
Large Selection of Rental Units Available

BATTERY REPAIR & SALES LARGE INVENTORY OF NEW INDUSTRIAL BATTERIES



TOYOTA 5000 LB

Indoor, 3-stage mast, side shift
\$13,500



15,000LB HYSTER

Indoor 2-stage mast, diesel, as is
\$5,500



TOYOTA 5000LB

Indoor, 3-stage mast, side shift, low hours
\$15,000



NISSAN 3000 LB

Indoor, 3-stage mast, certified
\$4,500



2008 TOYOTA 6000 LB

Outdoor, 2-stage mast, side shift, runs on Gasoline
\$13,000



2012 TCM 5000 LB

Indoor, 3-stage mast, side shift, 3260 hours
\$8,000



2011 GENIE SCISSOR LIFT

19' lift, 267 hours, new batteries, certified
\$7,500



TOYOTA 6000 LB

2-stage mast, side shift, cab
\$19,500



2015 TOYOTA 3500 LB

Outdoor, 3-stage mast, side shift
\$18,000



2007 TOYOTA 5000 LB

Outdoor, 3-stage mast, side shift, low hours
\$21,500



2006 YALE 5000 LB

Outdoor, 3-stage mast, side shift
\$12,900

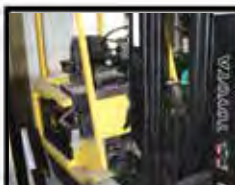

HYSTER 5000 LB

Electric, 3-stage mast, side shift, good battery
\$7,500



TOYOTA 5000 LB

Outdoor, 3-stage mast, side shift
\$17,500



TOYOTA 5000 LB

Indoor, 3-stage mast, side shift
\$12,000



2004 HYSTER 5000 LB

Outdoor, 3-stage mast, side shift, low hours
\$13,500



NEW HAND PALLET TRUCKS

5500 LB, various sizes in stock
\$350



2007 TOYOTA 15,000 LB

Outdoor, 2-stage mast, side shift, fork positioner
\$29,000



TOYOTA 5000 LB

Outdoor, 3-stage mast, side shift
\$7,800



2005 TOYOTA 15,000 LB

Indoor, 3-stage mast, 5884 hours
\$36,500



CASE 58E E

4 WD, 2-stage mast, side shift
\$16,500

www.northwellingtonliftruck.com



DOWNLOAD OUR MOBILE APP

p 519.848.3504 | f 519.848.2679 | 7572 First Line, Arthur Ontario

RAISED ON A FARM

JCB Agri telehandlers were born and raised for use on the farm. A rugged chassis makes for stable loading, lifting and hauling while JCB's powerful, no-DPF engines deliver unbeatable power, productivity and uptime for every material handling task on the farm.

Contact Advance Equipment to learn more about our full range of telehandlers.



ADVANCE JCB

607 Colby Drive | Waterloo, ON | 519-742-5878
6297 Cty Rd 109 S | Harriston, ON | 519-510-5878
AdvanceEquipment.net



JCB 417 2017, 1500 HOURS, HYD COUPLER, 2YD. BUCKET, DELUXE CAB, HVAC, WARRANTY. POA



JCB TM320 2014, 4200 HOURS, ARTICULATING TELESCOPIC, HYD COUPLER, 125 HP, 17' LIFT. \$80,000.



HYUNDAI HL757-TM7 MICHELIN RUBBER, HYD COUPLER, 3YD. BUCKET, WASHED AND SERVICED. \$45,000.



JCB 426HT 3YD. BUCKER, HYD COUPLER, DELUXE CAB, HVAC. 2 AVAILABLE FROM. \$119,500.



JCB 541-70AG, 109 OR 125 HP, 9000 LB LIFT, AVAILABLE FROM \$59,00



JCB 527-55 COMPACT TELEHANDLER, 3100 HOURS, COUPLER, FORKS, 6000LB., 18' LIFT HEIGHT. \$49,500.



JCB 8045, 3300 HOURS, 9000LB. COUPLER, 2 BUCKETS, THUMB. \$46,500.



JCB 536-60AG, CAB, HVAC, COUPLER, 7000 LB, 21' LIFT, VERY GOOD . POA.

Stoneage

OVER 1500 PIECES OF EQUIPMENT!

FARM & INDUSTRIAL EQUIPMENT

www.stoneageequipment.com • 519-393-6415 • stoneagefarms@quadro.net



Bushog 6 ft
Tiller
\$2,500



NH 770 Harvester,
2 heads
\$2,900



Allis Chalmers
G Tractor
\$4,900



Hydraulic Power Pack -
Electric
\$1,500



SS QA
Grapple Bucket
\$2,900



6" X 12 ft
Manure Pump
\$3,500



Bushog
18 ft Offset Disc
\$7,900



New Idea
214 Manure Spreader, DB
\$3,500



Badger Roller
Mill Blower
\$4,900



Glencoe 7T
Soil Saver
\$6,900



NH 782
Harvester
\$5,500



Little Giant
50' Elevator
\$1,900



Ford F450 Utility
Super-Duty
\$9,000



IH 130
Manure Spreader
\$3,900



Case 1083 corn head
8 row narrow
\$7,000



Skid Steer QA
front mount rubber scraper
\$675



Frey QA
Bucket 6ft
\$775



Viking
Electric Hammermill
\$1,200



Brownie
Pruning machine
\$6,500



Frey QA
Bale Spear
\$375



New Holland Z54
Tedder Rake
\$3,500



International truck with boom,
Call for details
\$7,900



Wheatly Drive
over pit Auger
\$7,900



Pro Farm TS
500 Gallon tandem sprayer
\$4,500

5475 Line 26 - RR #2 St. Pauls Station • Delivery Available

WE BUY YOUR USED EQUIPMENT AND TRACTORS!

Stoneage

OVER 1500 PIECES OF EQUIPMENT!

FARM & INDUSTRIAL EQUIPMENT

www.stoneageequipment.com • 519-393-6415 • stoneagefarms@quadro.net



Hardi 300 gallon
Sprayer
\$3,500



36' Fifth Wheel
Dump Trailer
\$8,900



MF 2135
Tractor, Loader
\$8,500



Feeder
Wagon
\$1,900



Kuhn FC 280F
Front Mount Discbine
\$5,900



Alloway Standard 20' stalk chopper,
semi-mount, gauge wheels
\$5,900



Ford
3pt Sickle Mower
\$1,900



NH 45, 46, 47 Hyd
Lift Trail Sickle Mower
\$1,750



Aluminum Dump
Trailer, 20 ft
\$6,900



Little Giant
40 ft elevator
\$1,500



NH
477 Haybine
\$3,900



3pt 10ft
Cultivator
\$975



Case W11
Wheel Loader
\$16,900



Kabota BX 1500 tractor
w/loader & mower, 4wd
\$9,500



Pull Type
12ft Cultivator
\$975



JD H Ground Drive
Manure Spreader
\$3900



3pt One way
Disc, 6 plate
\$975



John Deere 843
corn head
\$7,500



John Deere
1200 Gallon Tank
\$2,500



Lode King
Tender Unit
\$3,900



Ford 5000 Hi arch
Select-o-matic, 2000 hrs
\$11,900



RJ 550 Bu.
Gravity Wagon
\$5,900



JD 820
Mower Conditioner
\$5,900



Brady 18' stock
chopper
\$5,900

5475 Line 26 - RR #2 St. Pauls Station • Delivery Available

WE BUY YOUR USED EQUIPMENT AND TRACTORS!



SHOP: 400503 Grey Road 4,
Flesherton, ON, N0C 1E0

OFFICE: 131 Page Crescent, Kimberley, ON
N0C 1G0 | 519-599-5238

www.odonnell-lift.ca

FOR PRICING AND AVAILABILITY

e-mail: jerry@odonnell-lift.ca



Toyota 8FUD25

2016, 3 stage mast, pneumatic
tires, diesel, 3700 hours
CALL FOR PRICING



Moffett M55

2011, with 12' mast, 646 hours
**MORE AVAILABLE PLEASE
CALL FOR DETAILS**



Load Lifter 842-G

2018 very
low hours
CALL FOR PRICING



2015 Toyota 8FGCU25

cushion tires, 3 stage mast
with side shift, 2365 hours
\$18,750



Toyota 7FBEU20

2012, 90/258" quad mast,
36 volt, 1100 drive hours
CALL FOR PRICING

**WE RENT
LIFT TRUCKS!
THIS MONTH'S SPECIAL**

5000 lb Toyota pneumatic
\$1050 /mth + freight



some restrictions apply



2014 Toyota 8FD40U

3 stage mast, full cab,
6060 hours
CALL FOR PRICING



JLG 2030ES Scissor lift

Electric, indoor,
non marking tires
CALL FOR PRICING

WE ARE OPEN FOR BUSINESS!

Training has resumed – on your site or ours.



Toyota 8FGCU25

7800 hours, 4 valves, painted
\$16,500



Toyota 8FBE20U

2016 cushion tire, electric
3 stage mast with side shift,
2450 drive hours
\$22,500



2016 Toyota 8FGU18

3 stage mast, Integral side
shifting fork positioner 266 hours
CALL FOR PRICING



JLG 450A

2011 boom lift with 45' of lift,
dual fuel
CALL FOR PRICING



2019 Toyota 8FGU30

Pneumatic tires,
3 stage mast with
side shift, 550 hours
CALL FOR PRICING

**LARGE INVENTORY
OF LOW HOUR, GOOD
CONDITION TOYOTA
FORKLIFTS**

**RENTALS OF ALL SIZES
OF LIFT TRUCKS,
BOOM AND
SCISSOR LIFTS**

**SIX ROAD SERVICE
MECHANICS SERVICING
SOUTH WESTERN AND
CENTRAL ONTARIO**

**DEALERS FOR LOAD
LIFTER ROUGH TERRAIN
FORKLIFTS AND SKY
JACK MAN LIFTS**

**NOW STOCKING FULLY
REFURBISHED
MOFFETT TRUCK
MOUNTED FORKLIFTS**

**O'DONNELL ENTERPRISES – BUSINESS WITH US IS UP-LIFTING
SALES ■ SERVICE ■ RENTALS ■ INSPECTIONS ■ TRAINING**

JMJ

DESIGN BY QOD™

HOME OF SPARE PARTS

Tractor & Combine Salvage - New & Used Parts

P: 519-625-8450 • F: 519-625-8485 • RR #1 2422 Line 43, Stratford ON



**JD RWA 9400 RWA
SALVAGE**



**MF 540 DSL
SALVAGE**



**F2 GLEANER
SALVAGE**



**GLEANER CORN HEAD
BLACK 430 CORN HEAD \$1,500**



**4 - JD 9500
SALVAGE**



**FIRESTONE
16.9 X 28, 85% \$350 EA.**



**CIH 1666 RWA
SALVAGE**



**KIEBER 420/85R28
ON 6 LUG RIMS NEW \$875 EA.**



**NH CR9060
SALVAGE**



**CIH 5088
RWA
SALVAGE**

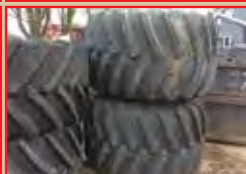

**900/65 R32 FIRESTONE, 99%,
NEW LAST YEAR \$3,250 EA.**



**CIH 4230 XL FWA
SALVAGE**



**2-CIH 2166
SALVAGE**



**CIH 8240
300 HOURS SALVAGE**



**800/65R32 TIRES
\$2,450 EA.**



**IH 434 DSL
SALVAGE**



**CIH 2188
SALVAGE**



**CIH 8230
SALVAGE**



**JD 643 CORNHEAD
\$3,500**



**IH 1086
SALVAGE**



**CIH 2388
SALVAGE**



**CIH 7120
SALVAGE**



**2-IH 986
SALVAGE**

OVER 100 TRACTORS AND 150 COMBINES IN STOCK



Stewart's Equipment

9410 Wellington Road 124, Erin, Ontario



Case 321D

Hour UA: 4766, Serial Number: HEC591256, 84" Bucket, 400/70-20 Industrial Tires, Stock number: U26193

\$37,900



Kubota U17-HGS

hours ua :1007 , diesel , rops with canopy , adjustable rubber tracks , 12" bucket with teeth, quick attach coupler, Stock number: U25928 Serial number: 41504

\$23,900



Case IH Scout

4WD, 475hrs, 2013, hours ua : 474.6 ,4wd,diesel, rops with canopy, 25x10.5-12 nhs all trail tires, Powered Bed Lift, Stock number: U26970 Serial number: CL1232-299781

\$9,500



Case IH Maxxum 125

105hp, 540/1000 rpm, cab, heat, air, buddy seat 520/85R38 rear 420/85R28 fronts 3 sets of remotes, 10X16 Snow Blade Included Stock number: U26847

\$82,000



Volvo L20F

hours ua: 2790.3 showing , 4wd , cab heat air 400/70r18 industrial tires , skid steer style coupler ,71" 1 cubic yard bucket Stock number: U6951 Serial number: VCE0L20F-LO1705147.

\$43,900



Case IH Maxxum 125

ActiveDrive 4, Cab/Heat/Air, 4WD, 16x16 40km/h Trans, 3 Remotes, Front Weights, Instructors Seat, Class 4 Front Axle, 105 PTO hp, 16.9x30 Fronts, 20.8x38 Rears

Call For Pricing



Case IH SV185

937 hours, 10X16.5 tires, enclosed cab, heat, air, hand controls, suspension seat, heavy duty front lights, front electrics, 72" bucket Stock number: U3986 S/N: NFM404889

\$34,900



Case 60XT

hours ua: 1955 , year 2004 ,open station rops canopy h pattern controls ,diesel , front auxilliary , 12x16.5 tires , 73" bucket , Stock number: U3947, S/N: JAF0368699

\$21,200



Case IH 5250

hours ua: 5225.6 , 4wd,diesel, cab heat air, 540/1000 rpm , 3 sets of remotes , 14.9x24 front tires , 18.4x38 rear tires 10 front weights , radio , fender mount switches

\$51,900

Used Equipment ♦ Used Equipment



WWW.STEWARTSEQUIP.COM



519-833-9616



Follow Us



Sales ♦ Parts ♦ Service ♦ Rentals

519-833-9616

**9410 Wellington Road 124,
Erin, Ontario NOB1T0**

Toll free: 1-888-833-9616

www.Stewartsequip.com



New Holland LB75B

hours ua: 6340.6, year : 2006,
95hp, 4wd, cab/heat, 12x16.5
r4 industrial fronts, 19.5x24
turf rears , ham circ, exten-
dahoe, 30" bucket on hoe,
rubber pads, 7' bucket, Stock
number: U3957

\$34,900



New Holland H7320

540 rpm , 9'2" cut width ,
hydraulic swing tongue,
flail conditioning , very
good shape, Stock number:
U27009

Serial number: Y9N081760

\$19,900



New Holland 555E

Hours 8502.8, Diesel, Cab/
Heat/Air, Rubber Stabilizer
Pads, Front Counter Weight,
12x16.5 Front Tires, 19.5x24
Rear Tires, 7' Front Bucket, 24"
Trenching Bucket, Beacon
Light,

\$26,900



New Holland 6635

s/n: 093978B Diesel, Foldable
ROPS, 12x12 Mechanical
Shuttle, 2 Remotes, Quicke,
Q36 Front Loader (S/N:
7424593), 7' Bucket, Self Lev-
eling Loader, Tach replaced,

\$25,900



New Holland 1432

15' Cut, 1000 PTO RPM,
Drawbar Hitch, Center Pivot
Stock number: U26417
Serial number: 645078

\$11,600



New Holland 7090

18x16.5L tires, 1000rpm,
silage baler, twine and net,
endless belts, excellent
shape, approx 20982 bales
Stock number: U26721
Serial number: YAN046182

\$25,200



Deere T60

Diesel, Cab/Heat/Air, 75hp
Kubota Engine, Telescopic
14' Reach, 6000KG Oper-
ating Weight, Skid Steer
Quick Attach, Michelin Tires,
420/75R20 (16.5/75R20)

\$102,900



Claas 180 Variant

year:1998 , 540 rpm , 4x6
bales , silage, rotocut net
wrap, approx 40,000 bales
Stock number: U3866
Serial number: 04900916

\$14,900



Caterpillar DC-4 LGP

88hp , 3 forward-3 reverse
, maximum forward speed
6.9 mph , steel tracks , 6 way
blade
Stock number: U26401
Serial number: 4LS00555

\$38,900

Used Equipment ♦ Used Equipment



Your Equipment Solution Headquarters!

FENDT

fendt.com | Fendt is a worldwide brand of AGCO.

IT'S FENDT. IT'S TIME.

EVERYTHING YOU'VE HEARD ABOUT IT IS TRUE.

©2019 AGCO Corporation. Fendt is a brand of AGCO Corporation. AGCO and Fendt are trademarks of AGCO. All rights reserved. FTR4900000000000



**2015 CASE IH 185
PUMA CVT**
2800HRS, AUTO STEER
\$135,500



L MF 5465
4300 HRS 2WD PRICE TO
SELL
\$33,500



2008 MF7495DYNA VT
NICE SHAPE 50K CVT
WEIGHTS DUALS
\$115,000



MF 1839
BALER W/THROWER, HYD
PICK UP AND TENSION
\$14,995 (L)



NH TG285
2373 HOURS, SUPER STEER,
FRONT WEIGHTS
\$105,000 (W)



NEW HOLLAND TN70
LOADER, 4WD,
2900HRS
\$26,500 (W)

W AGCO RT150.....	COMING
W CHALLENGER - 670B, 4WD.....	\$129,900
W CHALLENGER 9250 - 30FT DRAPER.....	\$39,500
L CA 185 PUMA - 2015, 185HP, 2850HRS, #209957.....	\$129,900
L CA 580/LDR - 3 PT, PTO, #209834.....	\$16,500
W CASE IH MX 270.....	COMING
L CH 675C 50K CVT 2600HRS, RTK.....	\$149,995
W COCKSHUTT 1650 - NEEDS WATER PUMP, AS IS.....	\$2500
W COCKSHUTT 1850 - NICE RUNNING SHAPE.....	\$6,900
W COCKSHUTT - 5 FURROW PLOW W/COULTERS.....	\$500
L FE 51354 - W/LDR, 1400HRS, #209953.....	\$144,000
L FE 718 - 145HP, 2500 HRS, BIG PUMP, #209195A.....	\$199,000
L FE 718 - 145 HP, PROFI + FRONT PTO, LIFT, #209523.....	\$189,995
W FE 718S4 - 2016, LOADED, 3600 HRS, NEW TIRES.....	\$155,000
W FE 720 - 2016, LOADED, 3000HRS, NEW TIRES #209968.....	\$195,000
W FE 822 - PROFI PLUS, 5000HRS.....	COMING
W FE 828S4 - 276HP, 2855 HRS, #209853.....	\$239,000
W GLEANER R52 - WITH 20' FLEX.....	\$35,000
W GLEANER S78 - 4WD, LOADED.....	\$250,000
2) 2 GROVE SILAGE WAGONS - AS IS.....	\$1,000
W J&M - 400 BUSHEL WAGON, ALWAYS STORED, 3 UNITS.....	\$3,750
W JD 830 - PS, VERY CLEAN, #209851.....	\$15,000

W JD 2120 W LDR & 6FT SNOWBLOWER.....	\$8995
W JD 4450 - FWD, POWER QUAD, #209975.....	COMING
W NEW HOLLAND TN70 - LOADER, 4WD, 2900HRS.....	\$26,500
L JD 7420 - POWER QUAD, E RANGE, SHARP.....	\$75,000
W JD 7630 - CAB, 8435 HRS, GPS, 800/70R30, #209648.....	\$79,000
W KUBOTA BX2380 - W/60'.....	\$13,500
W KUBOTA GR2110 - W/54" DECK.....	\$5,250
W KUBOTA G2460 - W/MOWER, FRONT SNOWBLOWER.....	\$5250
W KUBOTA T2380-48" CUT.....	\$2999
W MF 362M - FWD, W/LOADER, 1900 HRS, SHUTTLE.....	COMING
L MF 5465 - 4366HRS, 2005.....	\$34,995
MF 6480 - W/SNOW BLADE, 2000HRS, #209991.....	\$45,000
W MF7475 CVT - SHARP, 40KM, CLEAN.....	COMING
W MF 7726 - AUTO STEER, 2015, 2100HRS.....	\$165,000
W MF 8150 - 1998, 5000HRS, #209978.....	\$36,500
W MF 9690 COMBINE FLEX & CORN HEAD.....	\$CONSIGNMENT
W NH 25 - SILAGE BLOWER, GOOD CONDITION.....	\$1,500
L NH 570 - 2008, SM SQ W/KICKER, NICE SHAPE.....	\$18,500
W NH 717 HARVESTOR - X2, 2 ROW HEAD, PICKUP HEAD... \$3,500	
W NH T8-380 - CVT50, LOW HOURS.....	COMING
L SUNFLOWER 4511-11 - NEW, DEMO.....	\$49,500
W SUNFLOWER 4511-09 - NEW, DEMO.....	\$46,500
W/ OLIVER SUPER 88 - RESTORED RUNS EXCELLENT.....	\$4,995
L 20FT ROTARY CUTTER LANDPRIDE RC4620 EXC. SHAPE.....	\$21,500

NEW AND USED TRACTOR & TILLAGE. SEE US FOR EXCELLENT FINANCE RATES!

ADVANTAGE
FARM EQUIPMENT LTD

519-845-3346 • WWW.ADVANTAGE-EQUIP.COM

ESSEX, ON
(519) 723-28580

WYOMING, ON
(519) 845-3346

LONDON, ON
(519) 652-1552

©2019 AGCO Corporation. Massey Ferguson is a worldwide brand of AGCO Corporation. Massey is a brand of AGCO, AGCO, Hyster and Massey Ferguson are trademarks of AGCO. All rights reserved.



agri parts
combine • tractor • machinery
WRECKING

CALL US!
519-323-4375
MT. FOREST, ONTARIO



**NH 2100
FORAGE
HARVESTER
WITH
CORN HEAD**
\$20,900



**CIH 2388
4WD COMBINE,
3200 ENGINE
HOURS**
\$52,500



**NEW HOLLAND 8160, 4WD,
5700 HOURS** \$28,900



**WINPOWER 80-50 PTO
GENERATOR** \$6,900



CIH L550 LOADER
\$1,600



WILLRICH CULTIVATOR
\$9,800



**JOHN DEERE 5083E, 4WD,
NICE SHAPE** \$24,900



NEW IDEA 5212 DISCBINE
\$5,500



SUCKUP FLAIL SHREDDER
\$8,500



**AMI HEAVY DUTY PALLET
FORKS, 4 PT HOOK-UP** \$1,800



**JD 9500 COMBINE
2WD** \$29,000



**JOHN DEERE 4230,
7700 HOURS** \$8,500



**JD 332E SKID STEER, JOY
STICK CONT., V. CLEAN** \$33,900



**2014 FARMALL 95C
SALVAGE**



CIH 1020 25 FT FLEX HEAD
\$7,500



WINPOWER 40KW
\$4,900



JD 1590 10FT DRY FERT
\$39,900



**JOHN DEERE 4435 COMBINE
PARTING OUT**



TR 500 HARDI 45 FT BOOMS
\$4,500



**JOHN DEERE 693 6 ROW
CORN HEAD** \$13,900



**NH L225 SKID STEER, 1740
HOURS, VERY CLEAN** \$28,500



**NH L185 SKID STEER,
3400 HRS** \$19,900



**WESTFIELD 8-61 WITH
SWING AUGER** \$2,900



**JD 320E SKID STEER,
3100 HRS** \$19,900



**JOHN DEERE 443, 4 ROW
CORN HEAD** \$3,200



**CASE IH 1083 CORN HEAD,
8 ROW** \$6,500

TRACTORS FOR WRECKING

AC 190, 200, 185, 7000, 7050, 6060, 6080 4wd, RT100 4wd
Case 5140 4wd, 1690, 7140 4wd 137, 1410, 1200, 1210,
229, CX90 4wd, 995 4wd, 1594 4wd, 5520 4wd, 5250 4wd,
2590, C60 4wd.
CIH MX110 4wd, 884, 885, 685 4wd, 1896 4wd, 2294
McCormick MTX140
White 2-62, 1470, 1355, 1370, 2-85 4wd.
Ford TN 65 4wd, 3930 4wd, 8240 4wd, TW10, TS110 4wd,
3000, 5000, 5030 4wd. 6610, 8600, 8700, 7710 4wd cab.
IH 5220 4wd, 5488 4wd, 5240 4wd, 886, 684, 585 4wd, 574,
656, 685 4wd, 485, 1686.
JD 1030, 1120, 1630, 1830, 1840 4wd, 2010, 2130, 2140,
2550 4wd, 2750 4wd, 2755 4wd, 2950 4wd, 3020, 3130,
3140 4wd, 3155, 4430, 4440, 6310 4wd, 6430 4wd 8640
4wd, 7320 4wd, 7700, 4wd.
MF 175, 270, 275, 1085, 1105, 2675,
2705, 6180
Kubota 8950 4wd., NH L185 skid steer, 665

COMBINES FOR WRECKING

JD 9500-4wd, 9510,
9510 4wd, 9410-4wd,
7700, 7720, 8820-4wd,
6620-4wd, 6600,
66014435, 4420, 4400,
9400-4wd
GLENER R42-4wd R40,
R62 4wd, L2, F2
NH T886
IH 914, 1480, 1660, 1640,
2188-4wd

USED MOTORS

JD 239 turbo fits 2750 JD 359 turbo fits 7200

CALL US! 519-323-4375 MT. FOREST, ONTARIO

BRIAN SHANAHAN FARMS

7963 Egremont Road R.R.#8 Waford, Ontario • shanahanhandyman@gmail.com • 519-870-0367



**DMI/CASE IH 530
DISC RIPPER**
W/LEAD SHANKS, HYD
CLOSING DISCS
\$19,000



**CASE IH
12/20"
GVL POLY,
GOOD SHAPE
\$11,500**



**2000 CASE IH/
DMI 730B**
7 @ 30"W/ 6 lead
shanks, hyd wings
and rear disc levelers
\$20,000



CASE IH 12/20"
CLARKE INDUSTRIES
HEAD, EXCELLENT
POLY, GROUND
SENSORS, FIELD
READY
\$14,000



**GLEANER 320
FLEX HEAD**
20', new SCH
knife, guards and
floor are exc
\$5,500



**2005 JOHN DEERE
630F FLEX HEAD**
newer knife, new reel
brushings, exc shape,
low stone dam
\$16,500



**3-GEHL 970 16'
FORAGE BOXES
\$4,250 EACH**
GEHL 1580 BLOWER
JUST DID STRAW
\$4,000



**1999 JOHN DEERE
930 FLEX HEAD**
crary air reel, single
point and original
hook ups, good poly
\$12,500



**2014 JOHN DEERE
2623 VT**
33" 7", hyd Rolling
harrows, Wavey's on
rear, like new
\$42,500



**1996 DMI 527
DISC RIPPER**
5 leg, 27" (150hp),
hide front and
rear discs
\$14,500



**2005 NEW
HOLLAND CR970
COMBINE**
4wd, contour chopper
and spreader, exc
augers and wear parts
\$69,000



**JOHN DEERE
CORN HEAD**
8/20" GOOD POLY
AND ROLLS
\$9,500



LOOKING FOR FARM EQUIPMENT?



DOWNLOAD THE APP TODAY!



GREAT PLAINS 8323FCC
Cultivator, 23ft width 10" sweeps 4 bar
hi residue spike harrow.



DEMO UNIT

GREAT PLAINS 1200
Turbo max, 12ft width hydraulic angle
finger harrows & rolling rear basket.



DEMO UNIT

KUBOTA/KVERNELAND CD2400
Compact disc, 3pt hitch 4m width
ActiPack rear roller.



DEMO UNIT

GREAT PLAINS 8324DVN
Discovator 24ft width 36 blades 41 shanks
with sweeps 5 bar hi residue harrow.



KUBOTA RM2005-100-4
Mounted, roll over plough, variable width
spring loaded coulters. Call for pricing.



GREAT PLAINS 7329D
Disc harrow 29ft width
26" Blades @ 9" spacing rear hitch.

DeBoer's Equipment

| 800-661-7006 | 519-846-5388
www.deboersequipment.com | Elora, Ontario



FAMILY OWNED & OPERATED

www.bachrunfarms.com | P: 519.595.4029 | C: 519.274.1445

BACH-RUN

Chris Runstedler - R.R. 4 Listowel, Ontario
chris@bachrunfarms.com | www.bachrunfarms.com

STRENGTH IN YOUR FIELD  



2013 HORST 208
 16T gear, 4 wheel surge brakes
\$5,900



USED 16' SILAGE DUMP TRAILER
 Husky Tandems **\$8,900**



2013 BACH-RUN 600 GRAVITY BOX on new Horst 20T w/ lights **\$9,500**



NEW JBM 8.5X40 MESH RACK on used Horst 30T tandem, 4 wheel brakes **\$16,900**

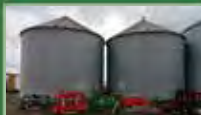

14,000 BUSHEL GRAIN BINS full floor air, unassembled and on skids **\$5,000 EA.**



NEW JBM T800 Dumper w/ 11L-15 tires **\$6,000**



NEW JBM T1500DB Dirt Boss Trailer, used truck tires **\$18,500**



LEON 425 MANURE SPREADER double beater, end gate **\$16,900**



PZ GREENLAND ANDEX 463 13 Bar Hay Rake
\$5,500



NEW BACH-RUN 757 GRAIN BUGGY 18" RH auger & tarp **\$39,500**



NEW BACH-RUN 387 Gravity Box w/ Horst 12T gear **\$6,250**



JOE DOGS, SINGLE AND TANDEM AXLE starting at **\$2,500**



NEW NITRO VERTICAL BEATER SPREADERS Many sizes in stock **\$CALL**



USED RJ 600 GRAVITY BOX Horst 20T gear, tarp, lights **\$9,900**



MICHELIN AGRIBIB 520/85R38 75% tread remaining **\$1,150 EA**



NEW PETLAS TIRES
 16.9x30 **\$515**
 18.4x34 **\$615**
 18.4X38 **\$685**
 18.4R38 **\$925**
 20.8R38 **\$1,250**
Many Other Sizes In Stock. CALL!



NEW BACH-RUN Hay Master 7' Hay Conditioner
\$7,900



NEW BACH-RUN 650 Gravity Box, 20T, Lights **\$11,250**



NEW JBM 8.5X24 HD Mesh Rack, Horst 12T **\$5,900**



NEW HARVEST 800/65R32 Radial Tire
\$2,950



USED LUCKNOW GRAIN CART 500 bu. Tarp, lights **\$10,900**



USED KILLBROS 590 GRAIN CART, roll tarp, 24.5-32 tires **\$12,900**



NEW BACH RUN 1400 20' Silage Trailer
\$43,900



NEW & USED TRACTOR RIMS Call for Details



FARM KING 1370 SWING AUGER
\$11,900



NEW JBM 30' MESH 20T, lights, rear hitch **\$9,000**

LOCATED AT 7614 PERTH RD., 121 MILLBANK, ONTARIO

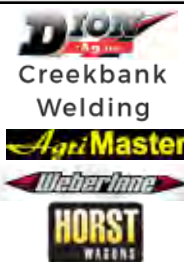

WE REBUILD FORAGE BOXES



Dion B58 19'
6 Wheel
New in stock



B58 22' 8 Wheel
Front Unload
\$38,600



B58 25' front unload,
Weberlane trailer
\$Call



NEW!

SCORPION 300
Pre-order now for
fall delivery.



Gehl Forage Wagons, 5 to choose from. **Call for details**



NH/Gehl
Forage Wagons
\$2,900 ea.



Rear Unload Silage Trailer,
European Model
\$6,000

END OF SEASON PRICING!



Creekbank Bale Wagon 24'
Mesh 12T & 30' Mesh 20T
Call for info



Thrower Wagon 10X24 Tandem
**Call for more info
and pricing**



2 Row Corn Head
for Gehl 1075
\$1,500



S5502H, S5504H, S5505H
Forage Blowers, 540-1000rpm
Starting at \$13,200

519-669-1051 Elmira, Ontario

SHIPPING AVAILABLE FOR PARTS & EQUIPMENT

HAVE SOMETHING TO SELL? CALL US!
WE BUY & SELL USED FARM AND CONSTRUCTION EQUIPMENT.

Stayner, Ontario

CASH TOWN GUYZ

JON 519-373-1161
JEREMY 705-790-7852

CASHTOWNGUYZ.COM
PLEASE CALL FOR APPOINTMENT FOR VIEWING

NO SUNDAY SALES



CASE 580 SUPER E
2wd backhoe, 4 stick controls.
\$14,500



MASSEY FERGUSON 6170 LOADER TRACTOR
Quickie Q960 loader, 6300 hours, Perkins 97HP diesel, A/C.
\$35,000



REMAN BALE ACCUMULATOR
picks up and stacks 20 bales and can carry 24 bales, hand controller, all hydraulics working. **\$19,500**



TOVEL LAZER ROUGH
train forklift w/44ft reach
8000lb front stabilizers, perkins diesel, crab steering, hyd tilt. **\$22,500**



CASE FARMALL 950
2450 hours stall loader 24x24 transmission with 40km power shuttle.
\$44,500



NEW HOLLAND L250 SKID STEER
36" wide, 70" Tall great for small barns & back yards, 545 hours, bucket & manure forks. **\$9,995**



FORD 7740 SLE 4X4 Cab & A/C, good tires w/new fronts, front fenders, 16 speed transmission, power reverser, 2 remotes, 89HP diesel. **\$19,995**



CATERPILLAR 315CL
16 Ton Excavator 13000 hours runs & works great, Cat/John Deere controls **\$39,995**



JOHN DEERE 3800 TELESCOPIC FORKLIFT
wheel loader, 6200 hrs, grapple bucket, 6000lb lift capacity, 4WD. **\$57,500**



JOHN DEERE 4040 2WD TRACTOR
w/7100 hours, 90 PTO HP w/2 remotes plus diverter valve, cab w/upgraded led lights. **\$19,995**



HAGEDORN HYDRA PUSH
manure spreader
540 pto end gate.
\$9,500



NEW HOLLAND L150 SKID STEER
3200 hours.
Hand and foot controls.
\$16,500



TEREX PT 30 New undercarriage, Tracks, Joystick controls, Aux Hydraulics. 2400 hours, Perkins Diesel. **\$24,500**

CALL US! 519-373-1161 or 705-790-7852



Farm Properties

FOR SALE

www.Farms.com/RealEstate
realestate@farms.com

THINKING OF SELLING THIS SUMMER OR FALL, GIVE ME A CALL!



FERGUS/ORANGEVILLE, ON

744 acres parcel with feedlot, 610 workable acres. 2 houses, 3 barns, bunk silo, feed processing mill that has the capacity to finish 5000 head per year. Shop and implement storage as well. Productive land is open bottom and some loam with tile. Additional land available for rent.



SEAFORTH, ON

Ultimate investment opportunity! Touch free automatic car wash, 3 self-serve wash bays, 3 main floor office units, 2 upper floor rental units all with a great return.



BLOOMINGFIELD, ON

Desirable 340 +/- acres with 285 +/- workable clay loam soil. Located on paved road only minutes from Bloomfield. No buildings located on this property makes this a prime locations for a new operation or expansion.

PAISLEY, ON

100 acre cash crop farm systematically tiled every 20 & 30 ft.

RE/MAX

a-b Realty Ltd., Brokerage* - Stratford

Independently Owned & Operated

John Jantzi
Sales Representative

Cell: 519-571-3894

jjantzi@netflash.net

www.ontariofarmsales.com



WILFRED MCINTEE REAL ESTATE BROKERAGE

105 Garafraxa Street North, Durham ON N0G 1R0

Glen G. Reay, Sales Representative

Office 519-369-2128 • Cell 519-369-4113

glen.reay@mcintee.ca • www.glenreay.com • www.mcintee.ca



HANOVER AREA FARM



Good 100 acre farm on paved road home built approx. 1882. 80 acres workable 18 acres mixed bush. Good home with some original character, 4 bedrooms, 2 baths and large principal rooms. Good bank barn and implement shed. This farm is in a good location 3 - 4 miles east of Hanover.

\$1,199,000 #20-009

BLYTH - AUBURN AREA



9 Plus acres between Blyth and Auburn. This hobby farm has 1 1/2 storey house with many upgrades; kitchen, dining room, bathroom, entrance/laundry. There is a 50' x 60' insulated barn with stalls, pens and hay storage, new hydro. The property is fenced and has grass paddocks as well as a separate tack room.

Property shows well.

\$625,000 #20-014

1500 SOW FARROW TO WEAN OPERATION



\$5,490,000

Ongoing 1500 sow farrow to wean operation with 220 total acres and 134 workable acres. 50 acres of which the seller will consider retaining. Is located near Wallacetown in an isolated location with a view of Lake Erie. Gift isolation barn, 1500 sow barn, heated workshop and 3 bedroom, 2 bath, bungalow. 36' x 40' heated shop. 3 silos set up for 80,000 bu of dry grain storage. Livestock included, approximately 1500 sows, 240 gilts, 2000 piglets. Listing #1578



Huron East, 100 acres bare land with 85 acres +/- workable, all systematically tiled.

7TH LINE CAMBELL CROFT, ONTARIO



\$4,999,000

348 acres with approximately 300 workable. 3 large drive sheds, bank barn, 30,000 bushel grain storage with shiver dryer. 4 bedroom home. Inquire as to the full line of equipment being offered with this listing. An additional 130 acres situated across the road may also be added to this package.



Steven Michie
Sales Representative



40747 Morris Rd, Brussels, ON

Cell: 519-357-6370

Fax: 519-887-8104

smichie@royallepage.ca

Your Farm & Agri-Business Specialist





JUST FARMS



JoAnne Baines
sales representative
519 670 2660
joanne@justfarms.ca



Philip Chabot
broker of record
519 495 7117
philip@justfarms.ca



Rachel Powell
sales representative
519 777 1986
rachel@justfarms.ca

Sutton Group - Just Farms Realty Inc.

LISTINGS

Chatham/Kent 74 acres 71 workable
Build or Expand. 2 road frontages.
Access to river for irrigation.
\$1,076,000

Middlesex 110 acres 65 workable
Prime corner, within city of London
urban growth boundary
\$6,250,000

Chatham/Kent 97 acres 8 workable
Secluded 90 acres of bushland just
45 min drive SW of London.
\$500,000

Lambton 42 acres 39 workable
Bare land, randomly tiled. Just
north of Bothwell.

NEW PRICE \$477,750

Chatham/Kent 19 acres 19 workable
Land available in town of Bothwell
looking for development.
\$570,000

Brant 66 acres 50 workable Village
of Scotland. Investment and
development.
\$1,750,000

Elgin 180 acres 140 workable
Straffordville. High-yielding
vegetable ground.
\$2,995,000

Chatham/Kent 74 acres 74 workable
Chatham city limits. Zoned M1.
Loamy soils.
\$1,850,000

Chatham/Kent 75 acres 73 workable
Bare land. Systematic tiled. 2 parcels.
\$1,023,300

Norfolk 139 acres 96 workable
Sandy loam with irrigation. Home,
outbuildings, bunkhouses.
\$1,594,000

Huron 303 acres 230 workable Bare
land. Random and some systematic
tiling. \$3,400,000

Middlesex 203 acres 173 workable
Prime location. Prime soils. Available
in 5 separate blocks.
\$6,000,000

JUST SOLD

Chatham/Kent 94 acres 94 workable
Thames clay loam & Brookston clay.
Systematic tiled. \$1,320,000

WANTED

300 ACRES FOR NEW DAIRY west
of London.

LARGER BLOCKS OF LAND with
possible long-term lease back.

ORGANIC CERTIFIED LAND with
possible long-term lease back or
will consider transitioning land to
organic.

INVESTORS for large block of
1700 acres with income energy
component producing significant
income.

www.JustFarms.ca



Larry **"BILKO"** Bilkszto

Sales Representative

WWW.BILKO.CA BILKO@GCMAIL.COM

Top Performing Realtor®

Serving clients throughout the Niagara Region Since 1989.



SPECIALIZING IN

**FARMS, AGRICULTURAL LANDS,
GREENHOUSES, COUNTRY &
RURAL PROPERTIES.**



**905-563-3330 • 905-641-1110
1-866-575-9400**

RE/MAX

Garden City Realty Inc., Brokerage
Each office independently owned and operated.



19 Paget St. S., Temiskaming Shores

cell: **705-648-1389**

dave-potter@live.com

**David
Potter**



\$1,100,000

Beef farm on outskirts of New Liskeard. Prime location. 144 acres total - 124 acres tiled, clay loam soil. Good fences, exceptional cattle handling facilities and housing. Newer main barn 160 ft x 40 ft. Newer hay barn 80 x 40ft. Various other outbuildings. Manure handling is dry. House is 4 bdrm and 1300 sq ft. Sellers wish to rent house back. Separate building site for another home with beautiful view. Solar panel field included with good income. Other land available in immediate vicinity.



\$1,150,000

Exceptional offering includes 174 acres in a prime location. 7 bedroom home, barn, sheds and crop storage providing lots of room and options for cash crop or mixed farming. The land is organic eligible and consists of 140 acres in production. All tiled, flat and efficient. The former dairy barn is well kept and currently set up for horses with a sand riding ring included. Large equipment shed with a heated shop area. Beautiful view from most of the property and airstrip with hangar are value added features. A great investment!



\$425,000

If you are looking to expand your land base or simply make a sound investment, this 169 acre vacant cash crop farm is worth a look. Located just off Hwy 11 on Development Road and in a high density operator area it consists of a mix of clay and black muck land base that needs to be tiled. Once improved it will provide good rental income or be a productive addition to an existing operation.

WE HAVE OTHER BEEF AND CASH CROP PRIVATE LISTINGS. Call for confidential info.

**Looking to
buy or sell
your farm?**



Download the Farms.com Real Estate App for FREE!



ADAM DEGROOTE

REAL ESTATE BROKER



352 Middle Townline Road, Harley \$1,750,000. 93.5 acre former tobacco farm with approx. 53 workable acres, sandy loam soil with great natural drainage. Older bank barn, 5 year new custom home, detached workshop.



120 McBay Road, Brantford \$1,800,000. 104 acre equestrian boarding facility with 17 stalls, lighted riding arena, two outdoor sand rings, approx 35 workable acres and century home. Between Brantford and Ancaster.



706606 Tap Rd 2, Princeton. \$2,800,000. 138 acres total, approx. 138 workable that are perfect for maple syrup production. Three large irrigation ponds. A home on the property. Combine with two neighbouring parcels for sale for a total of 283 acres.



145 Middle Townline Road, Harley \$2,990,000. 133 acre farm with approx. 98 acres in apple orchard, 25 workable. Good water. Mostly tiled. Multiple barns, bunkhouses and sidesplit home.

CELL: (519)-732-7724 | ADAMDEGROOTE.COM | ADAM@ADAMDEGROOTE.COM

*Not intended to solicit those currently under contract.

RE/MAX | TwinCity

STEWART ROAD, BANCROFT • \$859,999

4000 tap turnkey maple syrup farm on 176 acres with 3 bedroom side split home.

BRUCE PENINSULA • \$1,099,000

5100 tap turnkey maple syrup farm on 143 acres with bungalow home.

EAST HAWKESBURY • \$599,900

Stately home between Ottawa and Montreal with possible 1500 maple tree taps.

BRUCE COUNTY ROAD 9 • \$579,000 203 acres with possible 12,000 taps.

AIRPORT ROAD WEST, CARDIFF • \$2,199,000

1369 acres with possible 50,000 taps.

ROYSTON ROAD, BURKS FALLS • \$449,000

300 acres of forest and hunting camp with possible 12,000 taps.

GLENFIELD ROAD, DENBIGH • \$354,900

202 acres of forested land with possible 8250 taps and lots of Crown Land adjacent great hunting area.

DENBIGH • \$279,900

204 acre forested property with hunting camp and 2500+ maple taps.

GRIFFITH • \$1,699,000

World class hunting lodge with 247 acres and possible 2500 maple taps.

PASTWA LAKE ROAD, WHITNEY • \$1,499,000

547 acres of forested property with possible 25,000 maple taps.

Maple
Syrup
Farms
for sale



Jack Biernaski,

CPM®, MHM

Sales Representative
Cell/Text: 613-633-6731

jackells.ca

j.biernaski@sympatico.ca

maplesyrupjack.ca



REAL ESTATE *classifieds*

Enter listing # at www.Farms.com/RealEstate for info & photos

To advertise, contact:

SAMANTHA RENAUD | Multi Media Advertising Sales
samantha.renaud@farms.com | (888) 248-4893 Ext. 257

WANTED

WANTED - FARMS AND FARMLAND

Greetings to everyone!

We have a great season developing this year with crops, in spite of the implications of COVID-19. There are serious buyers looking for **FARMS** and **FARMLAND** in the Centre Wellington, Wellington North and Dufferin areas. Farms are selling quickly at steady prices!

Please feel free to contact me for a confidential evaluation of your situation regarding buying or selling.

-Mike

MIKE BROWN, Broker

519-831-5777

mike@agrifarms.com

www.agrifarms.com

Royal Lepage Royal City Realty Ltd.

Independently owned and operated



HOBBY

LAKE MANITOBA



East view of the lake from your 1040 sq. ft. updated home, 960 sf workshop and 1280 sf barn. 156.24 acres of hobby farm or recreational land.

JOHN ANDRES, Sales Representative

204-638-2458 • john.andres@century21.ca

Century21 Westman Realty Ltd.

Each office independently owned and operated.

VACANT LAND

183 ACRES ZORRA TOWNSHIP OXFORD COUNTY



\$1,719,000

ALISTER MACLEAN amaclean@ccim.net
or **TRACEY FLYNN** tracyflynn@gmail.com

Sutton Group/Sutton Realty Inc. Brokerage

Sales Representatives

www.farmsales.ca

519-425-2000



FEATHER

BROILER BREEDER FARM • \$2,200,000



Listing #23

6,500 quota farm with pullet growing facility. 40'x360' grower barn. 40'x340' layer barn, fully automated. Includes equipment. 89 acres of land. 1,550 sq. ft. home and garage. Potential to expand. Russell, MB

KAREN GORALUK, Salesperson

204-773-6797

karen@north-star.ca

NorthStar Insurance & Real Estate

IS IT TIME TO SELL THE FARM?

Get your property seen by over
**100,000 Ontario Farmers &
Rural Property Owners!**
Plus - Online Listings at great value!



WWW.FARMS.COM/REALESTATE • (888) 248-4893 EXT. 257

CLASSIFIEDS *Table of Contents*

Antiques	1000	Fertilizer Applicators - Dry.....	5120	Other Equipment	
Auctions	1050	Fertilizer Applicators - Liquid.....	5130	Blades/Box Scrapers	6620
Buildings & Storage		Floater.....	5140	Irrigation Equipment.....	6630
Bins.....	1110	Sprayers - 3 pt/Mounted	5150	Post Hole Diggers.....	6640
Building Supplies	1120	Sprayers - Pull Type	5160	Power Units.....	6650
Farm Buildings & Shelters	1130	Sprayers - Self Propelled	5170	Precision Ag Equipment/ Software	6660
Storage & Containers	1140	Other	5190	Miscellaneous.....	6690
Careers/Employment	1200	Construction & Industrial Equipment		Parts & Salvage	
Events/Announcements	1300	Backhoes & Loaders.....	5210	Ag Parts.....	6710
Fencing & Gates	1350	Blades/Scrapers	5220	Dismantled	6720
Generators, Engines & Power Supply	1400	Dozers	5230	Motors.....	6730
Livestock/Poultry/Pets		Excavators	5240	Tires, Duals, Rims & Chains	6740
Beef cattle	1610	Forklifts	5250	Truck Parts.....	6750
Dairy cattle	1620	Graders	5260	Other	6790
Horses	1630	Telehandlers.....	5270	Planting & Seeding	
Livestock Equipment.....	1640	Other	5290	Air Seeders/Air Carts	6810
Livestock Services and Vet Supplies.....	1650	Forestry & Woodlot		Drills & Caddies	6820
Poultry.....	1660	Chippers/Splitters.....	5310	Planters.....	6830
Sheep & Goats	1670	Standing Timber	5380	Other	6890
Swine.....	1680	Other	5390	Skid Steer Loaders	
Pets.....	1685	Grain Handling/Storage		Skid Steer Attachments	6910
Other	1690	Augers/Elevators/Conveyors	5410	Skid Steers.....	6920
Miscellaneous Products		Grain Bins & Equipment	5420	Track Loaders	6940
Books & magazines	2010	Grain Dryers	5430	Other	6990
Energy products	2020	Grain Vacuums.....	5440	Tillage	
GPS & Precision Ag.....	2030	Other	5490	Discs.....	7010
Heating & Firewood.....	2040	Harvesting		Field Cultivators.....	7020
Flag Poles.....	2050	Combines.....	6010	Mulch Finishers	7030
Other Items.....	2090	Cotton Pickers/Strippers	6020	Plows/Rippers.....	7040
Seed/Feed/Crops		Grain Carts	6040	Rotary Hoes.....	7050
Chemicals & Crop Care.....	3500	Gravity Wagons	6050	Row Crop Cultivators	7060
Feed Grain	3510	Headers - Corn.....	6060	Vertical Tillage	7070
Fertilizer	3520	Headers - Flex.....	6070	Other	7090
Hay	3530	Headers - Other.....	6080	Tractors	
Seeds	3540	Headers - Trailers	6090	4WD	8100
Straw & Bedding	3550	Pull-Type	6100	Loader Tractors	8200
Other	3590	Rotary	6110	Other	8490
Services & Contracting		Self-Propelled.....	6120	Trailers	
Business Opportunities	4010	Windrow.....	6130	Dry Van Trailers	8500
Construction & Demolition	4020	Other	6190	Dump Trailers.....	8510
Custom Services	4040	Hay and Forage		Enclosed Trailers.....	8515
Drainage	4060	Bale Wagons/Retrievers.....	6310	Flatbed Trailers/Equipment Haulers.....	8520
Electrical & Plumbing	4080	Balers - Round	6315	Hopper/Grain Trailers	8530
Insurance Products & Services	4100	Balers - Small Square.....	6320	Horse Trailers	8540
Legal, Accounting & Finance.....	4120	Balers - Large Square.....	6325	Livestock Trailers.....	8550
Painting & Coatings.....	4140	Disc Mowers	6330	Refrigerated Trailers.....	8560
Pest Control	4150	Forage Harvesters.....	6335	Utility Trailer	8580
Tree clearing, Mulching & Planting	4160	Forage Headers	6336	Other	8590
Travel.....	4170	Forage Blowers/Boxes	6340	Trucks & Automobiles	
Water Wells, Treatment & Drilling.....	4180	Mower Conditioners/ Windrowers	6350	Cabover Trucks	8610
Other	4190	Rakes/Tedders	6355	Conventional Trucks	8620
Nursery/Garden		Rotary Mowers/Sickle Mower ..	6360	Conventional Trucks w/Sleeper ..	8630
Trees & Shrubs	10010	Stalk Choppers/Flail Mowers ..	6370	Farm/Grain Trucks - Heavy Duty ..	8640
Vegetables	10020	Tub Grinders/Bale Processors ..	6380	Farm/Grain Trucks - Medium Duty	8650
Flowers.....	10030	Other	6390	Pick-Up Truck 2WD	8660
Other	10090	Lawn and Garden		Pick-Up Truck 4WD	8670
Attachments	5000	Outdoor Power Equipment	6400	Other	8690
Chemical/Fertilizer Applicators		Riding Lawn Mowers.....	6420	Recreational Vehicles	
Fertilizer Applicators - Anhydrous	5110	Snow Removal	6440	ATVs & Utility Vehicles	9100
		Other	6490	Boats	9200
		Livestock and Manure Handling		Motorcycles.....	9300
		Chutes/Fencing/Handling	6520	RVs	9400
		Feed Grinders/Mixers	6540	Snowmobiles	9500
		Feeders/Waterers/Barn Equipment	6560	Wanted	9800
		Manure Handling/Spreaders ..	6580		
		Other	6590		

EVERYTHING YOU'RE
LOOKING FOR

CLASSIFIEDS

DEADLINE FOR
OCTOBER IS
SEPTEMBER 15, 2020
4:00PM

POST YOUR

FREE FARMER CLASSIFIEDS

IN THE NEXT ISSUE OF
AG BUYER'S GUIDE AS
WELL AS ONLINE TODAY!

* FREE TEXT LISTING
UP TO 140 CHARACTERS
IN PRINT.



website

www.Farms.com/Classifieds

email

abgclassifieds@farms.com

phone

Mon-Fri 8:30am - 4:30pm

1-866-519-4302

photos

226.212.0787 by text

ANTIQUES

ANTIQUES

1000

www.DiamondFarmTractorParts.com

NEW! TRACTOR PARTS
SPECIALIZING IN ENGINE REBUILT KITS,
CLUTCHES, CARBURETORS, CRANKSHAFTS,
MANIFOLDS, RADIATORS, TURBO CHARGER
STARTERS, WATER PUMPS, RIMS, ELECTRONIC
IGNITIONS & 1000S OF OTHER PARTS



CELEBRATING OUR 40TH YEAR
OF QUALITY SERVICE
1974-2014

COMPETITIVE PRICE QUOTES!
1-800-481-1353

TRACTOR SERVICE MANUALS!

DIAMOND FARM TRACTOR PARTS • DEPT. BG14
16385 TELEPHONE RD. S., BRIGHTON, ON K0K 1H0



JOHN DEERE 50 2 cylinder Tractor,
wide front, has hyd, gas, used out in
the field recently, \$4700. Dan Seifried
519-338-2688.



INTERNATIONAL 1600 LOADSTAR
1967 ownership, new carb, plugs,
hoist works, V8, \$3600. Dan Seifried
519-338-2688.

FARMALL SUPER C, runs good, tin is
good, \$900. 519-365-5048.

ANTIQUE COOK STOVES, Best Offer.
519-638-3207.

JD 70 DIESEL, pony start, all original,
runs great, \$5400. Cornwall Area. 613-
360-3710.

RCMP & WWII GREAT COAT, RCMP
uniform; several tunics, high boots; all
like new! WWII Great coat; like new,
\$250. 519-485-1559.

FARMALL M, wide front end, freshly
painted, \$3995. 519-319-5008.

ANTIQUE BEAM SCALES, 3 large floor
models. 519-754-6319.

LOOKING FOR VINYL RECORD AL-
BUMS, (rock, metal, punk, blues), vin-
tage stereo equipment, turntables, reel
to reel etc. Also looking for old Coleman
lanterns. Will travel. Call/email Dave
905-788-5577, blazerville74@gmail.com

2 ANTIQUE ORCHARD TRACTORS,
McCormick Deering 04 Orchard Tractor,
hand clutch, back fenders have been
cut half way on the round of the fender;
Oliver 77 Orchard Tractor, needs back
fenders, true orchard tractor, side pan-
els on motor. 519-395-5080.

MINNEAPOLIS MOLINE ZTS, not run-
ning. 519-395-5080.

SEARCHING FOR 1952 FARMALL H
& MCCORMICK W4, serial number
390038 (Farmall), purchased from a
Bruce County mechanic in the Chep-
stow area. 519-881-0399.

FARMALL SUPER C, good running
cond, \$1250. 519-619-8938.

ANTIQUE TRACTORS, 2-JD AR's styled.
Parade ready. 519-881-6380.

D14 ALLIS TRACTOR, w/ material
bucket, totally restored w/ new tires, PS.
519-848-6934 or janwilive@hotmail.ca

35 YR COLLECTION ANTIQUE TRAC-
TORS, most makes, all running, stored
inside, Niagara area. 905-682-6123.

1954 FARMALL 400, 100% stock, re-
stored, good TA, new tires, \$6500. 519-
524-1139.

JD COLLECTION, 8-2cyl tractors. Corn-
wall Area. 613-360-3710.

CASE MODEL C TRACTOR, new rubber
tires. 519-485-1559.

MH MUSTANG TRACTOR, w/ front end
loader & pulley, 3pth. 905-308-1351.

INT B-275 DIESEL TRACTOR, good
running cond. 519-699-5536 or eg-
bryun@hotmail.com

1655 OLIVER, diesel, 18/38 Firestone
tires, canope, good shape. 613-360-
5722.

RESTORED IH 400, exc cond, big tires,
plus D21 top link & D21 parts book.
519-371-0887.



DOORS

HYDRAULIC — OR — BIFOLD

ONE-PIECE DOORS STRAP LIFT DOORS



THE DOOR LEADER

CANADIAN CONTACT: 519-366-9986

SCHWEISSDOORS.COM 507-426-8273

SEVERAL HORSE BUGGY'S, Original Fire chief buggy w/ many memorabilia, made in Strathroy, 4 seater Queen Elizabeth style buggy. great for weddings. Call for details. 519-365-5725.

IH SUPER MTA, gas, tires like new, wide FE,TA good, runs good, nice straight tractor. 519-627-3756.

HUGE TOY COLLECTION, call for details. 519-520-1779.

1961 MASSEY FERGUSON 95 SUPER, diesel, straight tin, \$4200. 519-379-1131.

AC D17 TRACTOR, w/ HD Reese loader, tractor is common, but real good loader. 88 Oliver, diesel, row crop, new tires all around, new clutch, \$5500. Days. 519-392-6633.

OLIVER 770, narrow, power steering, high/low loader, gas, \$5900. 519-521-3323.

2-OLIVER TRACTORS, Oliver 660 Diesel, row crop & wide front, factory 3pth, very few of these were built; Oliver Super 77 Diesel, row crop, wide front, restored. 519-395-5080.

HORSE PLOW, 2 furrow, walk behind, steel wheels, 8" furrows. 519-799-5701.

COCKSHUTT 550, 3pth, set of remotes, new clutch, recently sandblasted & painted rims, new rear tubes, 90% rubber all around, \$4550. 519-523-4729.

DUMP RAKE, set up to pull behind tractor, good cond, \$500, OBO. 613-577-3941.

1941 HARLEY DAVIDSON WOOD REPLICA MOTORCYCLE, made out of teak wood, very rare! 519-365-5725.

2 TRACTORS, 1941 JD model H, 1948 JD model G. Ottawa Area. 613-524-3373.

1952 FORD 8N TRACTOR, restored, all new tires & rims, took a prize at the fair, good shape, c/w Ford/Deering 2 furrow plow, \$4195. 519-301-8668. Leave Message.

PLOWS, MF 2 furrow plow, 3pth. 1 furrow plow, grey. 905-563-5206.

1944 JD B, fly wheel start, original cond, \$2200, OBO. 519-389-0921.

JD 250 SIDE MOUNTED MOWER, \$1500, JD 800, 3pth, \$750. 519-692-4681.

VINTAGE MAPLE/BASSWOOD/HEMLOCK, lq quantity of hard maple, basswood in blocks for turning wood and furniture, Hemlock barn board, all in random lengths and widths. Call for pricing. 519-363-6214.

RESTORED 1946 MH 20 TRACTOR, narrow front, PTO, power lift, new: tires, muffler, manifold, battery, plugs etc. incl restored pulley, runs great, \$2995. Lindsay Area. 705-878-0986. gdavidson0346@gmail.com

GEAR DRIVE, for Massey Ferguson 33 seed drill, \$80. 519-848-6934.

MASSEY HARRIS GP 4WD TRACTOR PARTS, 1930-1937, overhead & flat-head models. 613-822-1914.

COLLECTABLE MH 30, w/ hyd loader, 3pth, w/ blade. 519-365-5725.

880 DAVID BROWN, 35 MF tractor, both diesel. 519-379-6447.

ANTIQUE WATER PUMP, 4", w/ mag-neto, 20' hose. 519-799-5701.

ANTIQUE FARM WRENCHES, various sizes. 519-799-5701.

OLIVER 1550 GAS TRACTOR, on orig Firestone ATFR 14.9 x 38 at 45%; hydra-power, 2 remote valves, 3pth, underslung axle, power tilt steering, second owner, shed queen for 28yrs, exc mechanical, original tin - no dents, 6060hrs. Near Ottawa. Price Negotiable. 613-677-3507.

ANTIQUE TURNIP PLANTER, 2R, exc cond, \$150. 519-443-7563.

1946 JD BR, elec start, good running cond, \$3500. 519-698-2683.

CASE 600 COMBINE, self-propelled, working cond, best offer. 519-698-2784.

JD 60 ROW CROP HIGH ARCH, for sale. 519-395-2225.

1967 DB 990 SELECTAMATIC, new clutch & battery, good tires, front weights, 16x9x30 back tires, 5000 to 6000hrs, good shape. 519-367-2466.

AC D17 & CA, good tinwork, run well, good working order. 519-537-1802.

6 ANTIQUE TRACTORS, 2 Massey Ponies, Case D, Cockshutt 70, Oliver 70, Cockshutt 550, all need work, \$5000 for all. 613-346-2138.

JD 730 STANDARD, diesel, pup start, \$5900. Cornwall Area. 613-360-3710.

VINTAGE MH TURNIP PULPER, hand beat. 519-738-2526.

VINTAGE DAVID MAXWELL STALK STRAW CUTTER, hand. 519-738-2526.

1940'S FORD 2N TRACTOR, good rubber, runs well, good tractor, rear blade and disc, \$2000, OBO. 705-300-3228 after 6pm. Leave a message/phone number.

MF 35 TRACTOR, gas, front end loader, w/ flail mower, \$4500. 705-300-3228.

1972 CASE 970, diesel, PS, cab, straight, runs well. 519-504-3777.

1972 WHITE 1870, diesel, factory cab, straight, rare, few made. 519-504-3777.

JD M TRACTOR, belt pulley, PTO & plow, \$5000. 905-939-2693.

MH 44 GAS TRACTOR, exc shape. 519-503-0344. No Saturday calls.

WANTED: Waterloo wooden threshing machine. 705-328-8159.

ANTIQUE CASE HAY RAKE, on steel wheels, pull type, \$500, OBO. 519-661-9096.

JI CASE COMBINATION ELEVATOR, 28' could be used for sq bales, corn cobs, grain & dry corn by folding sides, model F2, poor cond, not working, \$200. 519-271-8839.

CASH PAID, for coloured glass or porcelain insulators. Mark. 519-591-4223.

1946 MCCORMICK W4, original, running cond. 519-396-8951.

EMPIRE TRACTOR, show room condition! 519-392-6207.

FARMALL 100, w/ cultivators, real good cond. 519-392-6207.

FARMALL 230, 2pth, weights, PTO, pulley & rear cultivator. 519-392-6207.

BARN FIND - 1980 BMW 320, 5spd, standard, 2 door, needs restoring. Best Offer! 519-441-1347.

ANTIQUE HEAVY DRAFT WAGON WHEELS, wood w/ steel clad rims, exc cond, 2-40" front, 2-45" rear. 519-461-1915.

ANTIQUE PLATFORM WEIGHT SCALES, exc cond, on steel wheels, w/ 32"x24" bed. 519-461-1915.

ANTIQUE EQUIP, AC 66 pull type combine, Mildmay thrasher machine, 2-bolster wagons, 2R JD potato planter. 519-749-5727.

SUPER W-6 1944, open engine, tin very good. 519-871-0250.

1961 AC D17, series 2, ser# D1741225, PS, extra remote, good tin work & tires. 519-934-2327.

1938 AC U, running cond, stored inside, will trade on MH 30 tractor, CJ Jeep parts or jeep or \$2500, OBO. 519-345-2255.

W4 INT CHEAP! not running, good tin, would make a good restore. Ottawa Area. 613-258-6577.

PLANER, 24", single sided, belt driven, good working cond, \$500. 613-489-3817 or 613-875-3814.

1954 JD B, on rubber, good paint, runs exc, \$2500, OBO. 519-698-2184.

MCCORMICK FARMALL SUPER C, 700 519-983-6848.

IH GAS CAN, 6 gal, from 1970's, w/ funnel, \$75. 905-643-1402.

1959 AC D17, diesel, hasn't ran in 5yrs, stored inside, \$1500. 519-378-4220.

1969 CADILLAC FLEETWOOD, oiled & stored inside for 30 yrs, no snow or salt. 519-527-0105.

DRIVE BELT, 53', for thrashing machine. 519-695-2142.

JD 1830, c/w 146 loader, diesel, good tires & rims, new alternator, starter & battery, \$9500, OBO. 519-520-1779.

MH 22, decent shape, good wheels & tires, \$750, OBO. 519-520-1779.

ANTIQUE EARLY 1940'S DELAVAL MILK PRE COOLER, complete, good shape. 519-442-3097.

1984 MF 1010 SUB COMPACT TRACTOR, low hrs, new tires & battery, asking, \$3500. 519-529-5115.

JD 4B CORN SHELLER, for sale, \$500. 519-692-4681.

1939 FARMALL H, not running, \$450. 519-233-7155.

1937 CHEV CAR PARTS, for sale. Call for details. 519-728-9929.

4-ANTIQUE CREAM SEPERATORS, for sale. 905-473-6448.

1-HORSE DRAWN DUMP RAKE, \$100. 613-757-2107.

RED TIN SIGN, for the Star Weekly. Also wooden telephone. 613-757-2107.

MF 135 UK, diesel, PS, good tires. 905-382-5995.

AC WF, 4-new tires, field ready. 613-880-2526.

1958 JD 420, completely rebuilt, new engine, 4-new tires, \$5000, firm. 613-880-2526.

ANTIQUE COCKSHUTT FARM WAGON, screw-on grease hubs, exc shape, \$600. 519-786-4372.

ANTIQUE GOOD CHEER WOOD STOVE, manufactured by Jas Steward; made in Woodstock, ON, side reservoir, oven, firebox, great for displaying or restoring, very good cond, \$250. 519-475-4021 or 519-788-0731.

HARROW, 4 sections, 12' wide, good, \$200. 519-695-2142.

JD RIDING PLOWS, & other makes of riding plows, many walking plows, plus pieces for lawn ornaments. 519-665-2303. bosomworth@wightman.ca

FANCY DOCTORS BUGGY, 2-cutters & 2 light bob sleighs. 519-665-2303. bosomworth@wightman.ca

JD TRACTORS, G, GM, 60 and 3010 gas. 519-665-2303. bosomworth@wightman.ca

RARE 1962 BMC MINI TRACTOR, (Baby Nuffield), 4 cly, diesel, 948cc's, approx 16hp, 9 forward/3 reverse gears, PTO & 3pth, diff lock, turf tires, older restoration, exc running cond. HOW MAY ARE OUT THERE? CALL ME IF YOU OWN ONE! 519-271-8839.

1951 TEA FERGUSON, fresh paint, newer tires, ready to work, good for a hobby farm, w/ rare Ferguson scraper blade, model BFUA21, \$3500. Serious inquiries only. Sebringville, ON. 519-393-5664. olimar2011@hotmail.ca

MH #20A GRAIN DRILL, 13 run, w/ hay & grass seeder. Brantford Area. 519-752-7009.

AUCTIONS

AUCTIONS

1050

HAY, STRAW, & FIREWOOD CON-SIGNMENT AUCTION, Mount Forest Ag Auction, every Wednesday at 10am. Call Stewart, 519-323-2658.

BUILDINGS & STORAGE

BINS

1110

HEAVY DUTY PLASTIC TOTES, tube frames, forklift steel bottoms, 1040L - 275 US gal. 519-864-1913. Evenings.

BUILDING SUPPLIES

1120

LEAKY ROOF?

Re-Ply™ it.
Better than new.
Guaranteed.

**SAVE
50% &
MORE**

over replacement costs.



YOUR ASTEC® RE-PLY™
CERTIFIED
CONTRACTOR



In Canada, Call:

1-866-896-1203

- ✓ Seamless, weathertight systems
- ✓ 300 million sq. ft. nationwide
- ✓ Top "Cool Roof" advantages
- ✓ 10-Year Renewable Warranty
- ✓ Free Roof Evaluations
- ✓ Protective Coatings for Roofs, Walls, Floors, Tanks and More.

ASTEC® Re-Ply™ Systems
manufactured by Insulating Coatings Corporation
www.icc-astec.com
www.nationalcoatings.ca
rbulley@nationalcoatings.ca

POWERLIFT

HYDRAULIC DOORS

The **SUPERIOR** quality
hydraulic door... since 1992



Safe, Strong, Zero Maintenance!

We work with you every step of the
way to build, deliver and install your
new Powerlift door!

www.powerliftdoors.com

POWERLIFT DOORS OF ONTARIO
519-871-7368



2 SETS - GABLE BARN WINDOWS
were to be used for dairy barn gable/
went a different route, pd \$12000,
asking \$5000, OBO. 905-741-7984.



AGRICULTURAL • COMMERCIAL • RESIDENTIAL

**5" Seamless Steel and
Aluminium Eavestrough**
Rugged steel eavestrough
for todays metal roofing
systems.

• Siding • Soffit • Fascia
• Steel Roofing

411575 Side Road 41, Mount Forest
Call: **519-323-9841**

LOOKING TO OWN A PIECE OF HISTORY, 200 yr old White (Bur) Oaks live-edge planks, large selection, each rough cut to 2", varying width's, many 40"+ & lengths 8', 10' & 12.5'. Imagine your new bar-top or that one of a kind dining room table. Priced per bd ft. \$5-6 depending upon width/length. 519-671-5624.

CHERRY LUMBER, approx 4000 board ft, 4 lifts of 1&1/4" and 3 lifts of 2&1/4". 519-799-5701.

DRY SHEETING & PLANKS, Elm, Maple, Oak, Cherry & Ash, 1" & 2", some are 12' boards; approx 5000 board feet. 905-885-9219.

BARN BOARDS, 1x10 & 1x12, 8-16 feet. Call for pricing! 519-669-0345 or 519-669-2012.

BLUE SILO SHEETS, 1/18th to 5/16ths thick. 519-664-2879.

YELLOW BIRCH LUMBER, 1500' BF, various sizes, dried inside for 10yrs, \$800 for all. Cornwall Area. 613-360-3710.

INSULATED DOOR, white, 1/2 glass, 32x80 suitable for cottage or shop, exc cond. 613-447-5809.

PRESSURE TREATED LUMBER, 18-2x6, 14' long, 15-2x6, 12' long. 519-699-5399.

FRESCO ELIPSE EXTERIOR HOUSE STONE, 3 random sizes, 3 1/2" deep, 4 skids, all brand new! 705-346-4499.

40' SQUARE BEAMS, several 20' square beams, rafter from 40 x 20 building, used steel if needed. 519-766-9512.

HEAVY METAL RODS, qty 4, 25-27' long, hold barns together. 519-799-5701.

PIPE, 4" blower pipe, both steel & flex, 4" cyclone pipe. 519-538-2268.

MIXED HARDWOOD LUMBER, air dried for 20yrs, approx 4400 board feet, \$1500 firm. Peterborough Area. 647-296-4038.

SCAFFOLDING, 5', used. 519-379-0330.

WHITE ASH BOARDS, 6" x 1", various lengths, air dried, \$1/board foot (BF), approx 1200 BF avail. **WHITE ASH PLANKS**, 1" & 2", 10', 12' & 14' lengths, \$1/BF, air dried, approx 650 BF avail. 519-348-8331.

OSB SHEATHING BOARD, 7/16" x 14" W x 8' L, \$1.50/ea x 2700 pcs. (10 pallets x 270ea), sold per pallet ONLY. Paul. 519-235-1530.

A FRAME, 12"x12", has 8" I-beam on top, \$300, OBO. 519-786-4074.

2-ROOF RIDGE VENTS, model 1200, 10', for a steel roof. 519-376-6448.

GALVANIZED SHEETING, never used, 19' length. Grand Valley. 519-928-5748.

BLACK PLASTIC SHEETS, 4'x10', 5/8" thick, Grand Valley Area. 519-928-5748.

OAK HORSE FENCE BOARDS, 1 x 6 x 16. Walter. 519-669-0345 or 519-669-2012.

FARM BUILDINGS & SHELTERS 1130

PORTABLE CONSTRUCTION SITE OFFICE, 8' x 20', insulated for year round use, \$8000. 519-577-7155.

CUSTOM MADE FABRIC COVERS/ CURTAINS ETC. for buildings & misc applications. Lindsay Area. 705-793-9662 or 705-793-2721. No Sunday call please.

COVER-ALL TARP, 72' x 30', new cover (2yrs), taken down w/ posts, \$5000, OBO. 519-770-7551.

STORAGE & CONTAINERS 1140



SHIPPING CONTAINERS FOR SALE OR RENT 20' priced from \$2950, 40' priced from \$3950. Brantford Area. Delivery Available. 519-535-1312.



STORAGE TRAILERS 48' & 53', clean, dry, del avail, \$2000 & up. Innerkip. 519-532-3181.

STEEL BARRELS, 45 gal, w/ locking lids, food grade, no rust, \$20ea. Great for storage, rain barrels, shipping, fire pits, etc. Kingsville Area. 519-839-4741.

DIESEL FUEL TANK, 1360ltr, dbl wall, good cond, \$800. Cayuga. 905-772-3210.

STACKABLE WOODEN CRATES, 52"x42" x40"high, used for firewood storage or shipping crates. Plastic totes, 1000L. 519-669-3541.

WOODEN PALLETS, mixed hardwood & softwood skids, mixed sizes to 12' long, ongoing supply, free- preference given to repeat pickups. Jason 519-870-8442.

SLAB SILOS, two 14 x 50 standing silos. 519-274-4180.

STORAGE BOX, 26', wooden floor, slideup front door, 2 side doors, good shape, \$1800. 705-300-3228.

2 FEED STORE STEEL SILOS, 24x60 & 18x40, complete w/ silo unloaders. 905-308-1351.

FENCING & GATES

FENCING & GATES 1350

GATES & CORRAL PANELS, round bale feeders, steel square tube, bar or mesh & diamond & aluminum & galvanized. 613-385-2923 or 613-449-4483.

GATES, 3- 5'x16', pressure treated 2x6, 1- 4'x10' construction grade spruce 2x6. 519-683-4672.

CEDAR RAILS, 4'-12' long, \$1-\$4 depending on size. 519-501-2604.

CEDAR POLES, 2" - 6", various lengths. 647-296-4038.

37-WOODEN FENCE POSTS, for sale. 519-799-5701.

CEDAR POSTS, 2"- 4"-\$3.50. Durham, ON. 226-974-0936.

PRESSURE TREATED POLES, 30' long, \$60ea. 519-402-0616.

NEW WIRE FENCING, 100' of row wire fencing, \$150. 1/2 row, \$75. Complete barbed wire, \$50. 519-925-6558.

40-FENCE POSTS, 8' or 9'. 519-843-5418.

GALLAGHER M1000 & M300 ELECTRIC FENCERS, M300, 3J, M1000, 10J. 519-757-5533.

50-CEDAR POSTS, 5"-6" tops, 8'-9' long. 50-treated hydro poles, 6"-8"-9" tops, \$800. 705-443-0671.

METAL GATE, 15', \$50. 519-666-1428.

CEDAR SPLIT RAILS, large quantity, 10 - 12" long. 519-923-5996.

BARBED WIRE DISPENSER, for unrolling barbed wire. 519-475-4328.

GENERATORS, ENGINES & POWER SUPPLY

GENERATORS, ENGINES & POWER SUPPLY 1400

PTO TRACTOR DRIVEN MecAlte 30 kw and up. Call TNT Stand-By Power 519-237-3641.

WINCO GENERATOR, 25000W, 540RPM, on a cart, less than 10yrs old, we need a bigger one, \$2500, OBO. 519-669-4529.

ELECTRIC GENERATOR, 120/240V, 5800W, 11hp, like new, \$500. Please leave a message. 519-463-5463.

ALUMINUM DETROIT DIESEL 353, for sale. 519-652-2574.

ELECTRIC MOTORS, US-2hp, 115/230V, single phase, 1740RPM, frame G182T shaft 1 1/18 diameter, as new, \$200. 519-484-2633.

HOMELITE 4400W GENERATOR, used very little, 8.5hp Briggs & Stratton eng runs it, best offer. 519-848-5505.

HD ENGINE HOIST, base frame is 40" wide & 72" long, 5000lbs+, 3"x4" sq tubing, hyd foot pump, 2" cylinder shaft, on hard rubber wheels. Belleville Area. 613-473-2015 After 8pm.

JD 329 TURBO DIESEL ENGINE POWER PLANT, w/ Rockwell trans, c/w radiator, complete standing power unit, workable fork lift, 4WD, exc cond. 519-365-5725.

JESSTEC BREAKER TRANSFER SWITCH, 1210/240 w/ 200 Amp & 50 Amp back-up. 519-671-5624.

WINCO PTO GENERATOR, 12000W, like new, barely used, \$3000. 613-756-2789.

DODGE V8 400 4 BARREL ENGINE, was running in 2016. 519-577-1243.

CAROLINA 600 ENGINE LIFT, \$600 519-983-6848.

CAST IRON PORTABLE COMPRESSOR, 1.5hp, w/ 10 gal tank, in new cond, \$255, OBO. Belleville Area. 613-473-2015. After 7pm.

WISCONSIN, 4 cyl, gas, w/ irrigation pump on cart. 519-365-5725.

GENERATOR, diesel, 20KW, in an enclosed trailer, 120-240V, single or 3 phase, \$3500. 519-638-2150.

DETROIT 671 ENGINE, 25000km since rebuild, \$875. 905-847-1220.

USED ELECTRIC MOTORS, single phase, 10hp, 7.5hp, 5hp and 2hp. 519-348-0523.

COLEMAN 5000 GENERATOR, \$200, OBO. 613-928-3164.

ISUZU GENERATOR, working cond, for parts, inclosed, double axle, \$1500, OBO. 613-291-5764.

GENAMAXX GENERATOR, diesel, 6.5 kilowatt. 519-263-2404.

PTO GENERATOR, 10000KW, \$1500. 613-275-2076.

25-15KW PTO GENERATOR, exc cond, on 2 wheel trailer, \$1500. 519-638-2150.

SWARTZENTRUBER'S ENGINE SHOP Honda Kohler Brigg Engine Replacement Garden Tractor's Skid Steer Tillers Rental Equipment & More Honda Pressure Washers Hot & Cold Honda Water Pumps 1" 3" Open Monday Wednesday Friday 264859 Maple Dell Rd Norwich ON N0J 1P0

WINPOWER 50/30 PTO GENERATOR, on trailer, exc cond. 519-669-1895.

2- 7250 GENERATORS, diesel, one w/ arc welder. 519-383-4343.

HONDA RV GENERATOR, 57hrs. 519-983-6848.

NEW GENERATOR SETS Perkins engine / Stamford generators. Call for pricing TNT Stand-By Power 519-237-3641.

DIESEL GENERATORS 208/480 volt, 3306 Turbo Caterpillar. Please contact TNT Stand-by Power 519-237-3641.

LIVESTOCK/POULTRY/ PETS

BEEF CATTLE 1610

CERTIFIED ORGANIC BLACK ANGUS HERD, 23 cows, 1 bull, closed herd. all our pure bred Angus. Mike. 416-576-5957.

BREEDING STOCK FOR SALE, Walsh farms; Peterborough, ON. Simmental, limousin red angus & angus x Simmental Yearling and two year old bulls. Cows, bred heifers and yearling heifers for sale also. Performance evaluated and fully vaccinated herd. All polled genetics and calving ease influence. Contact Sheldon 705-927-2033 or Jordan 705-927-2032.

BLACK ANGUS, bulls, bred heifers & cows for sale. Moderate framed, high marbling, easy keeping bloodlines. Fully vaccinated & very quiet. Ideal grass fed genetics. Heartwood Farms. 705-652-1201.

CUSTOM MEAT BUTCHERING, beef/ pork/wild game. Gerber Meats. 519-699-4441.

GRASS FED BEEF CATTLE, 1 bull, several cows & calves. Organic Heart Farm. 519-275-4111.

LANGSTAFF CHAROLAIS BULLS, polled, yearlings, ready to go. Delivery Available. 519-358-3468.

RED POLLED BULL, purebred. 519-638-3207.

HEREFORD SHORTHORN HEIFERS, F1 bred Charlais yearlings. Procter Farms LTD. Brussels, ON. Don 519-357-7210.

POLLED FLECKVEIH BULL SEMEN, bull is Stein-Adler. 519-864-1913.

LIMOUSIN - Double & homo polled, thick, well muscled, quiet breeding bulls. Semen tested. Fall born yearlings available. Select now. Posthaven Limousin. John Post 519-766-7178. www.posthavenlimousin.com

FLECKVIEH CATTLE, Fleckvieh bulls, cow calf pairs & bred heifers. 613-635-2899.

PIEDMONTESE CATTLE, bred cows due in the summer, some pairs now on ground, choice of breeding bulls of all ages. Please leave a message for a return call. Stayner, ON. 705-428-2082.

BLACK AND RED ANGUS BULLS, 28 month old bulls, all AI Bloodlines & Registered. Cadillac Stock Farms Matheson. 705-266-4460.

MARTIN RED ANGUS (FORMERLY LEHMANN) BULLS & HEIFERS, 2 yr old red chested red angus bulls, red chested red angus heifers starting to calve in August. Eaganville. Doug & Margaret. 613-628-5466.

BLONDE D'AQUITAINE BULL, 18 months old, ready to go in Oct. Best Offer. 519-446-3682.

DAIRY CATTLE 1620

REGISTERED HOLSTEIN BULLS, from high record dams, service age. Also red and white Holstein bull. Also fresh Holstein Cows. Delivery available. Mcintosh Holsteins. 519-535-4341.

HORSES 1630



NEW HORSE STALLS never used, 10'x10' & 12'x12', w/ sliding doors, all hardware included, w/ or w/out wood. Delivery available. Brantford Area. Call for price, 519-535-1312.

2-BLACK YEARLING COLTS, crossbred, they make a team. 519-595-7902.

HEAVY HORSE BOB SLED, new deck, 4" runner, stored inside, \$1250. 905-382-0269.

1 SET BLACK LEATHER ROLLED 4HH SHOW LINES, for draft horses, brand new, never used. 613-447-5809.

TACK FOR HORSES, 4 winter blankets, 1 saddle pad, 12 leg wraps, 1 safety helmet, animal clippers inc 12 additional heads, all in exc cond. 905-336-1146.

BLANKET & SADDLE PAD RACKS, on casters, six arms of 5 rods each, black enamelled steel, arms adj, no assembly req, great for drying horse blankets, exc hanging storage, new only \$249. 519-294-0494.

2-TEAM HORSE HARNESES, leather, \$450. 519-768-2898.

LIGHT TEAM WAGON, full curricule, like new, made out of ash, poles, sheaves & whippetree. 705-877-2949.

VICEROY SHOW HORSE BUGGY, w/ spiked wheels, shaft & poles. Ottawa Area. 613-258-3561.

1860 CHAUNCEY THOMAS COMPANY GENTLEMAN SIDEBAR PHANTOM CARRIAGE, w/ captain seat behind, 3 restored dbl seat, w/ shaft & poles, 2 milk wagons, orig. 613-258-3561.

SHOW HARNESES, 1 heavy set, lots of chrome, bridles & collars, 1-light set, w/ chrome, bridles & collars, 1-set w/ the britcher. 613-258-3561.

BILLY COOK 2082 SADDLE, 16", hand tool leather. 519-786-4372.

HORSE BOARDING AVAIL, for a light horse. 519-901-0787.

REGS'T APPALOOSA & QUARTER HORSES, for sale. McKenzie Limousin. Ron. 519-383-4343.

HORSE ITEMS, several good used saddles, 1 set used team harness. 905-765-2384.

SHOW WAGON, full circle, sheaves, pole, whipple tree for 4 horse hitch, lights. 705-877-2949.

BELGIAN MARE, 6 yr old, blonde, registered, 17 h.h., in foaling to pulling bred sire, broke to must farm machinery, needs regular work. Also 16 h.h., eligible to register, black Percheron mare in foal, broke & calm. Call or text 226-668-0268.

LIGHT HARNESS, for a commercial team, 1300-1500lb. 705-877-2949.

3-HD RUBBER MATS, 4x7, good for horse trailer or stall, \$40/ea. 905-648-3793.

BAY MARE, half Standard Bred, half Linger Mogan Paint, green broke, needs experienced owner, \$1500. 519-934-2722.

STANDARD BRED HORSE COLT, 2yr old, Also Cross bred Clyde standard bred philly, fancy, broke to drive. 519-402-0616.

HEAVY TEAM HARNESS, exc cond. 519-402-0616.

HACKNEY STUD COLT, 4 month old, chestnut w/ blaze, 3 white socks, sire Heatherstone Whiskey River, should finish 16 h.h., ponies broke to ride & drive. 519-804-0441 ext 151.

LIVESTOCK EQUIPMENT 1640



ECODRUM livestock compost, model 260, w/ air & distribution. Best Offer. 519-296-4840.

4-BASKET FANS, 36", exc cond. 519-699-0760.

LAC-TEK AUTOMATIC MILK REPLACER FEEDERS, for lambs, kids & calves, new and used. Parts in stock. 519-291-5882.

RUBBER FILLED COW MATS, used 7-8yrs. 519-595-7255.

NATURAL RUBBER MATS, 12"-96"W, 13' 7" L, 1.5"-2.5" thick, ideal for cow mats, milking parlours, horse stalls, horse prep stations & work bench. Lucan & Exeter 519-878-0083.

MILKING EQUIPMENT, DeLaval 2" glass pipeline for 36 cows; high cap Westfalia #1500 vacuum pump. Make an offer. 905-776-2697.

MILKING RECEIVING JAR, for sale. 647-984-6364.

MILK TANK, 600gal. 519-275-4111.

STEWART CATTLE CLIPPERS, \$160. 905-734-4033.

DELAVAL EQUIPMENT, C125 pipeline wash panel, \$2500, 3" vacuum glass receiving jar, \$300. 519-698-0081.

TEARING DOWN OLD CATTLE BARN: boards, big beams, manure system - older rails w/ cart & track. 519-726-6434, Paul.

MILKING EQUIPMENT, 6- Classic 300 surge claws, \$50ea, 4- Auto pulse milker units, well maintained, \$125ea, 3 extra units for parts, \$50ea. 519-698-0081.

USED HOG EQUIPMENT, nursery feeders, flooring, piggie hutches. 519-323-3256.

MILK TANKS, 1-1000US gal, 1 agitator, SS, 1-1900litres, dble agitator, SS, last used for milk, but better use for maple sap. 905-308-1351.

BARN EQUIPMENT, Houle alley scraper w/ 7/8" chain, 380 feet, BSM freestalls. 519-274-3377.

BSM SELF LOCKING HEAD GATES, 1-10' section and 1-8' section. Kevin 519-616-4985.

UTILE MILK VACUUM PUMP, 55cfm, 5hp motor, exc cond, \$1500. 905-852-0040.

GLASS MILK RECEIVER JAR, with pump and trap, exc shape, \$500. 905-852-0040.

PORTABLE WOOL BALER, exc cond, \$175. Lanark Area. 613-259-5233.

CAKELLAC SHELTERS, new for 2018, small shelters for your backyard for chickens or pets, room for 8-10 chickens. 519-501-2604.

EXACON AIR & WATER COOLED FAN, 24", \$300. 519-319-4598.

STEEL FEED CART, good cond, \$125. Cayuga. 905-772-3210.

WALINGA FEED BOX DIVIDER, aluminum. 519-293-3420.

PORTABLE INTERPULSE MILKING VACUUM PUMP, stainless buckets, claw, pulsator, new liners, new cond, \$1500. 519-732-6007.

BUTLER BELT FEEDER, good cond, \$1000. 519-440-7959.

2-MIRAFOUNT CATTLE WATERERS, frost free, \$400, OBO. 519-312-3147.

RABBIT CAGES, for sale. 519-291-2839.

STEEL HORSE TIE STALLS, suitable for heavy horses, \$85ea. 519-881-1448.

PORTABLE LIVESTOCK WEIGHING CRATE, weighs up to 440lbs, \$500. 519-348-8331.

ASSORTED GATES/PENNING, 3' high, various lengths. used for sheep. 519-348-8331.

ROUND STOCK TANK, galvanized, 20 gauge steel, 48 gallon capacity, new, supplied by Livestock Equipment Canada. \$150. Del avail. 519-797-2281.

TURNIP PULPER, for sale. 905-473-6448.

JAMESWAY SM SQ STRAW BALE CHOPPER, good cond, stored inside, model #930500005, \$1395. Orangeville, ON. Call Morley 416-892-6038.

HAGEDORN CATTLE CRATE, self locking, \$325. 519-368-2407.

WANTED: Zero vacuum pump. 705-328-8159.

LIVESTOCK SERVICES & VET SUPPLIES

1650



Small Ruminant Hoof Trimming
Serving All Of South West Ontario

Ezra Reibel

519-998-6710

ezra@mwpol.ca

POULTRY

1660



A family owned business since 1941

HATCHING WEEKLY

Brown & White Egg Layers

Ready to Lay Pullets

Meat Varieties

Turkeys



18 ARTHUR STREET N., ELMIRA

519-669-2561

POULTRY LIVESTOCK EQUIPMENT, 1000' Shenandoah nipple drinkers, 480' 8" baffle board w/hardware, 1120' plasson nipples with 7 regulators. 519-503-1009.

PHEASANTS & CHICKENS, ring neck pheasants; adults & chicks, Polish chickens and Black Silkies. 519-866-3610.

3-CHICKEN LAYING CAGES, less than \$20/ea. 519-446-3682.

ROTO BASKET EGG WASHER, for sale. 519-757-5533.

CUMBERLAND FEED PANS, 930', free. 519-503-1009.

BROILER CHICKEN EQUIP, chore time H2 feeder, 36" poly fans, 48" fiberglass fans, fan controllers, light dimmers, high pressure misters, 2-gravellys, large quantity of used lumber. Owner retiring, everything must go. 519-285-2640.

SHEEP & GOATS

1670



7 NORTH COUNTRY CHEVIOT YEARLINGS RAMS looking for work. 249-385-7097.

SAANEN & BOER BREEDING BUCKS, CA neg. 519-291-5884.

TEXEL RAMS, high percentage, "Add meat to any breed", Maedi Visna "A" Orchard View Texels. Call cell 519-868-1593 or home 519-287-5085.

RIDEAU RAMS & EWE LAMBS, Genovis tested, parasite resistant breeding, high health flock, Breezy Ridge Farms. www.rideausheep.com 905-478-4280.

PUREBRED SUFFOLK RAM LAMBS, thick, wide based, Feb-ram lambs, British/ New Zealand blood lines, females avail. 519-925-5661.

GALLAGER SMART TSI, monitor for data. 519-757-5533.

TUNIS RAMS, 3 to choose from, born early Febuary, \$500/ea. 5135 15th Line, RR 2, Clifford, ON, N0G 1M0

HEINIGER ICON SHEARERS, hand piece, pin drive, one new and one used. 519-757-5533.

BOER GOATS, does, doelings and bucklings available, high health herd. 519-940-8897. www.naquabiboer-goats.com

SWINE

1680

BERKSHIRE & TAMWORTH CROSS PIGS, for meat or for breeding. 519-638-3207.

LRG NUMBER OF EARLY WEANS, high health, DNA genetics, pickup or del. 519-878-8303.

OTHER

1690

2019 WHITE HOMING PIGEONS, for sale. 519-475-4581.

ALPACAS, dbl reg herd of 25, will sell individually, in multiples at sale discounts or entire herd. Gold Star Alpacas. 519-866-3790.

YELLOW GOLDEN NECK PHEASANTS, for sale. 519-901-0787.

BANK BARN FOR RENT, 60' x 100', natural ventilation, currently set up for veal, bale storage & upright silo avail. Located in Wallenstein. 519-669-0615.

MISCELLANEOUS PRODUCTS

BOOKS & MAGAZINES

2010

AUTO MANUALS, motor manuals, "Chilton", "VW", etc. Call for more info. 905-857-5605.

JD 9500 COMBINE TECH REPAIR MANUAL, for sale. Cornwall Area. 613-360-3710.

OPERATORS MANUAL, for JD 8000 series grain drill, \$40. 705-799-0848.

OPERATORS MANUALS, for AC, 7580, 5050, 5040, D19, 175, \$45. Parts book for AC M, IP manuals, that cover, D21 & series 2, 210, 220, \$15/ea. 519-268-3039.

PLAYBOY MAGAZINES, collection of approx 100, from 1960-1990, 1-copy is Marilyn Monroe pin up, \$275. Call for more info. Brian 416-993-0987.

41 MILK CRATES OF OLD REPAIR MANUALS, car/truck Ford 1970s, also parts books & some spare parts. Cookstown. 705-795-6033.

SERVICE MANUAL for Massey Ferguson 202 & 204. 519-846-5451.

ENERGY PRODUCTS

2020

GENERATING WIND TURBINE, 3.5kW, mounted on 60' all steel weld tower in 10' sections, working cond. Will sell separate. 519-461-1915.

WIND TURBINE, brake drum, permanent magnet alternator, 4' blades, never used. 519-263-2404.

HEATING & FIREWOOD

2040

FIREWOOD, located at Port Elgin. 519-638-3582.

OUTSIDE WOOD BOILER, closed system, HE, 4' return connections, wet pressure tested @ 120lbs, all controls incl, 800L cap, \$4500, OBO. Belleville Area. 613-473-2015. After 8pm.

USED OIL-FIRED HOT WATER HEATER, good cond, for more info call 613-473-2015. Belleville Area. After 8pm.

80000-100000 BTU OIL FURNACE, complete w/ whole chimney & tank, works very well, \$750. 519-994-6075.

USED OIL FURNACE, and tank, 15yrs old. 519-301-0540.

2001 BOILER, refurbished in 2018, 4' firebox, new wiring etc. 519-274-3666.

SEDORE MULTI-FUEL STOVES, non-electric, gravity feed, can burn wood, woodchips, corn, or wood pellets. 519-501-2604.

LRG QUANTITY OF FIREWOOD, selling in 1 1/2 cord bags, 2 truck loads, price depends of variety, end amount taken. Chesley, ON. 519-363-9867.

1993 DORNBACH OIL FURNACE, parting out, model 105, all parts except fire box. 705-384-5594.

HARD MAPLE FIREWOOD, split & cut, approx 12" lengths, no limbwood, North of Elmira. 519-669-0305.

DRY MIXED HARDWOOD, 15 to 16', store bags or cords. Del avail. 519-428-7191 or 519-426-2379.

2004 WOOD DOCTOR OUTDOOR WOOD FURNACE, industrial model, takes up to 6' wood, good cond. 519-323-7065 or 519-338 2942.

PULP IN NAPOLEON STOVE, used very little, like new. 519-363-9926. Leave message.

3 - CORDS OUTSIDE FURNACE WOOD, \$50/cord. Sundridge Area. 705-384-5505.

KINGSMAN PROPANE STOVE, 35000btu, looks like a wood stove, works great, we won't duct vent without side hood, \$750. 519-955-2920.

ELECTRIC FURNACE, 20 amp. 519-577-1243.

FIREWOOD, hardwood, split & stacked last winter, \$240/bush cord, delivery \$35/bush cord extra, cut to 12, 16 or 24" lengths. 519-669-8765.

FIREWOOD, mixed hardwood. Kenilworth Area. 519-261-0488.

WOOD BURNING COOKSTOVE, model 10/19, drive range, w/ rings on side, from Findleys Limited, Carlton Place, ON. 613-757-2107.

AQUA-THERM WOOD BURNING STOVE, outside, hot water, model 275, good working cond, w/ pump ect & rads, no longer required. 905-563-7171.

FIREWOOD, 6 cord, Maple, split. 519-923-5996.

SHARP STAKES, 5' long. 519-923-5996.

FLAG POLES

2050

FLAGPOLES & FLAGS - Ontario Flag & Pole specializing in "Titan" telescopic flagpoles 15', 20', 25' ft & all your flag needs including custom flags. 1-888-596-0040 www.ontarioflagandpole.com

OTHER

2090

VINYL SIDE SLIDER IN STOCK



thermal, low E with screen
42x30 \$143 48x36 \$154
Nailfin or Brick Mould
also available.

DURALITE WINDOWS
519-595-7334

40-ORANGE WOODEN PALLETS, for sale. 519-326-7128.

FIRE EXTINGUISHER, 10lbs, new, still in box, model B456, suitable for ABC extinguishing, \$60. 519-484-2633.

USED HYDRO POLES, up to 26' tall, can be used for heavy duty fenceposts, \$100 each. 519-484-2633.

JB GOODHUE WOMAN'S SAFETY SHOES, 1 brown pair in 7.5, 1 grey pair in 9.5, as new cond, \$75ea. 519-484-2633.

BRITISH MADE RESTAURANT QUALITY DINNERWARE, pkg of approx 325 pieces; lg plates, dessert plates, cups/saucers, \$450 for all! 519-484-2633.

WANTED: 1920's-1960's tube audio equip, amplifiers, stereos, PA sound equip, Hammond organs. 519-853-2157 or 905-702-4889.

HEAVY DUTY CHAIN FALL TROLLEY, \$75. 519-786-4074.

8' SPACE CAP, insulated, 3" of urethane foam. 705-898-2089.

BLUE SILO SHEETS, 1/18th to 5/16ths thick. 519-664-2879.

GUNS, High standard, 22 caliber Dura-Matic, w/ 2-10 shot clips, like new cond, MKE 380, semi-automatic, made in Victoria, Texas, (RARE)22 Single Shot rifle, pull back hammer; open breach to load, restored, nice! 519-799-5701.

VINTAGE MAPLE/BASSWOOD/HEM-LOCK, lq quantity of hard maple, basswood in blocks for turning wood and furniture, Hemlock barn board, all in random lengths and widths. Call for pricing. 519-363-6214.

PICNIC TABLE, cedar & spruce, 82" x 53", spar varnish(natural) top to bottom, \$225. Dorchester. 519-268-3867.

94 WINCHESTER RIFLE, 32 calibre, w/ Hexagon barrel, original cond, \$2500. 905-372-7920.

HOUSE DOORS, screen door & front door, matching. 519-364-1514.

2- 18 SPEED BYCYCLES, 1- M8262 Precision, 1- Maverick 250 SIS. 519-799-5701.

2-MOBILE SCOOTERS, \$1000/ea. 519-524-1139.

FARM ENAMEL PAINT, Case red, MF grey. 519-855-6813.

NEW BRAIDED STEEL CABLE, 7/8". 519-799-5701.

1-BEAR TRAP, 50 conibear, 110 sizes, 10 cages, live traps & accessories. 519-683-2777.

3-BARRELS GRAPHITE GREASE, 45gal, \$150ea. 519-786-4372.

BLODGETT COMMERCIAL STOVE, for bakery, \$2000. Also pine display shelf, 4-shelf, 2 sided, 10' long, \$250 & trolley to slide in cookie sheets. 519-664-0570.

ELMIRA STOVEWORKS COOK STOVE, warmer & water reservoir, \$500. 519-664-0570.

UPRIGHT DISPLAY FREEZER, 3 glass doors, \$1500. 519-664-0570.

WOODEN DISPLAY TABLE, \$150. 519-664-0570.

WATER TANK, SS, used for flower bouquets, \$500. 519-664-0570.

1500 GALLON PLASTIC TANK, for sale. 905-263-2060.

SOFT DRINK UPRIGHT COOLERS, Coca Cola & Canada Dry. 519-983-6848.

WINDMILL, (Tower only!), 25', \$250. 519-660-9289.

TRUCK SCALES - all sizes, new & used, electronic & hydraulic, floor, feedbin, hopper, tank & bench scales. Digital indicators, printers and load cells. Repairs to all makes. Best Weigh Scales 1-800-770-6668. www.bestweighscale.ca

SEED/FEED/CROPS

FEED GRAIN

3510

ANIMAL FEED, feed grade barley, buckwheat, flax/sunflower/soy meal, etc. 647-204-2998.

ORGANIC CORN FEED, for sale. 519-485-0330.

GRADE 2 FEED CORN, \$210/ton. 705-484-2197.

HAY

3530

HAY, STRAW, & FIREWOOD CONSIGNMENT AUCTION, Mount Forest Ag Auction, every Wednesday at 10am. Call Stewart, 519-323-2658.

HAY, big round bales, sold & del by the pound. Call Crawford Farm, Glencoe. 519-871-3423.

SHIP PROVINCE WIDE - Hay & Straw. Top quality hay & low potassium hay. All prices quoted. Delivered. Deer-Run Farms, Paul 519-323-7443. Brad 519-323-6830.

TOP QUALITY HAY, dairy, horse and goat hay & straw, lg sq bales, 1st & 2nd cut hay, no rain. Del avail. in 30 bale loads. 416-464-2373.

HAY MOISTURE TESTER, \$120. Cornwall Area. 613-360-3710.

ROTARY STRAW, 4 x 5 rounds, sm sq's of long straw in bundles. 519-871-2245.

1ST CUT HAY in Big Sq Bales priced to quality. Also straw will deliver in small or large trailer load lots. 1-519-661-6951 or after 6pm 1-519-631-9242.

CERTIFIED ORGANIC HAY, 4x5 round bales of baled hay w/ JD cutter/baler, \$75/bale. 226-923-2219.

SEEDS

3540

CERTIFIED ORGANIC SEED, buckwheat, corn, grass seed & small grains, also conventional grass seed. Oats available, clean and germ tested. Clare Murdy 519-986-4469 After 6pm.

BUCKWHEAT SEED, suitable for plow down, germ tested & clean. 519-986-4469.

SMALL QUANTITY, cert red clover, oats, barley & wheat seed. Cayuga. 905-772-3210.

COMMON, DOUBLE CUT RED CLOVER SEED, cleaned & bagged in 55lbs, \$82.50/bag. 905-772-3984.

CERTIFIED ORGANIC SEED, forage peas, winter pea seed, spelt seed & wheat seed, avail in totes or bulk. 519-569-1779.

ORGANIC WINTER TRITICALE SEED, 35 cents/lb, better quality & faster growth than rye, high straw yield. 519-698-1157.

OAT SEED, for cover crop. 613-551-2734.

CERTIFIED ORGANIC WHEAT, soft red winter. 226-923-2219.

STRAW & BEDDING

3550

DUST EXTRACTED STRAW, avail in coarse or fine cut, also avail in pellets, bags or bulk. Call for details. Chopped straw & sawdust mix; bags only. Edgar Martin. 519-291-6783.

SM SQ BALES, wheat straw, 21 bale bundles, (feed grade). 519-525-8523.

LARGE OAT & WHEAT STRAW, 3x3x7, from rotary combine, feed grade, del avail, custom baling services avail. 519-525-8523.

WHEAT STRAW, 3x3x7 bales, from rotary combine, FOB farm preferred, covered & dry, del avail. London Area. 519-577-7111.

2020 WHEAT STRAW, 600-big sq bales, 3x3x6, nice, clean. 705-657-1882.

HAY & WHEAT STRAW, large sq, 3x3x7. Terry Dalton. 519-529-7765.

OAT STRAW, large square. 613-551-2734.

NEW CROP WHEAT & BARLEY STRAW, clean, feed grade, 4x5 round bales. Arthur area. Call Kevin. 519-616-4985.

BULK SHAVINGS, pickup or delivery. 519-504-6947.

OTHER

3590

HAY & STRAW & IND WRAPPED BALEAGE, nice, clean, rotary combined, good for TMR. 3x3x7' bales & silage bales individually wrapped. Huron East. 519-292-0138.

50 TON CORN SILAGE, for sale. Melvin Brubacher 519-698-2427.

WANTED: Large square bales of 2nd & 3rd cut hay w/ high content of young Timothy or Orchard grass, also small bales in bundle form of same, must be good green colour for export with limited treatment. 416-464-2373.

SERVICES & CONTRACTING

CONSTRUCTION & DEMOLITION

4020



S&J
BARN DEMOLITION

We pay cash to remove your old barn and/or log cabin - call us today for a free estimate. Fully insured and complete clean up available.

705-526-9595
1-800-291-BARN
sjbarndemo@rogers.com

CRONIN POURED CONCRETE LTD. Since 1976. Liquid manure tanks to 200'. Heights of 8'-14' (1-pour). All jobs engineered specifications/inspections - guaranteed. BEST firm quote in Ontario. Mark Cronin, 519-348-9062. Cell 519-274-5000. www.croninpouredconcrete.ca

CUSTOM SERVICES

4040

CUSTOM MADE FABRIC COVERS/ CURTAINS ETC, for buildings & misc applications. Lindsay Area. 705-793-9662 or 705-793-2721. No Sunday call please.

CUSTOM MEAT BUTCHERING, beef/ pork/wild game. Gerber Meats. 519-699-4441.



- WELDING • MACHINING
- BUILDING OF CUSTOM EQUIPMENT
- GENERAL REPAIRS
- SHEARING AND BRAKING

Custom Built Silage & Grain Dump

Wagons & Trailers



R.R.#1, Mount Forest, ON NOG 2LO

519-323-4170

LEGAL, ACCOUNTING & FINANCE

4120

REDUCE YOUR INCOME TAX BURDEN, my ON farm corporation has loss-carry forwards you can use. Please contact Ron at 705-934-2223 or toll free 888-934-2521.

PAINTING & COATINGS

4140

TOWNSLEY BARN PAINTING - All farm buildings & houses, seamless eaves troughing, liquid rubber coatings, waterproofing, metal, concrete, wood, foam, and bin flooring sealing. Serving Ontario since 1955. Call 519-859-0097 or 519-871-0300 townsley-painting@hotmail.com

PEST CONTROL

4150

RATS! MORE RULE CHANGES! - SGS Pest Management agricultural pest control specialists. Service & supplies. 1-800-736-9747 www.sgspestmanagement.ca

NURSERY/GARDEN

TREES & SHRUBS 10010

20 BLUE SPRUCE TREES, 12' - 14', \$150 - \$200 each. 905-689-2205.

BAREROOT FRUIT TREES for your orchard or backyard. Many varieties suitable for organic production and hard cider. www.silvercreeknursery.ca or 519-804-6060.

VEGETABLES

10020

VEGETABLE CULTIVATOR, S-Tine, 3R, fert attachment, good for organic farmers, \$1500, OBO. 519-791-2163 or (519-326-1262 evenings).

HOLLAND VEGETABLE TRANSPLANTER, 2R, plug carousel table, 30" rows, incl spacing gears 6"-5" in the row, works beautifully, good cond, stored inside, \$4490. Text or Call 905-244-5444.

FRUIT STAND FOR RENT, avail until Oct, on busy Hwy, 3 entrances, hydro can be provided, unique setting, rental negotiable, Beamsville, ON. 905-563-5206.

OTHER

10090

VEGETABLE PRODUCE TRAYS/BINS, strong black plastic, perfect for winter storage of crops (onions, root crops, etc) or seasonal handling (tomatoes, peppers, etc), 16"x24"x7" high, 5 make layer on skid, 50 fill skid 70" high. Several 100 avail. Please text, 905-244-5444.

OLDER WOODEN WHEELBARROW, w/ removable sides, \$120. Sundridge Area. 705-384-5505.

ATTACHMENTS

ATTACHMENTS 5000



JD PALLET FORKS
FITS COMPACT TO AG
SPECIAL PRICING

GJ'S WOODSTOCK - 519 424 9374

2 WIRE HARNESSSES, for BR 450 round baler, suitable for any tractor. \$50 each. 705-440-0939.

FRONT BLADE MOUNT, for midsize IH tractor, w/ hyd cyl, \$250. 905-852-7292.

LOADER BUCKET, 6', 33" high, 30" deep, 1/4" thick material; hardened edge on bottom, not quick attach, like new, \$700, OBO. 519-484-2985.

CIH L300 FE LOADER, fits MX series tractors, in good cond. 705-799-0554.

IH 2250 LOADER, c/w tractor frame, good cond, \$2200. 519-482-9902.

JD 115 BLADE, 3pth, 9', heavy duty, \$2000. 705-867-2944.

HYD PUMP VALVE & TANK, for WD 9. 519-243-2043.

BIG BALE SPEAR ATTACHMENT, 2 spears, for tractor or fork lift, \$300. 519-319-4598.

LOAD MONITOR CYLINDER, for plow, older model Ford 7710 or 8210. 519-503-0344. No Saturday calls.

2-ROUND BALE GRABBERS, both w/ quick attach. Wifo, \$1800. Alo, HD, will also load large square bales, \$2200. 613-528-4712.

FRONT END LOADER, fits 35 or 135 Massey tractor, hyd bucket. Peterbrough Area. 705-750-8493.

WANTED: Kverneland 3pth stone fork. 416-737-8507.

MANURE BUCKET, 6', for JD 710 tractor, good cond, \$400. Cayuga. 905-772-3210.

235SL LOADER, w/ valve & subframes, fits 5025 series tractors, \$1800. 519-698-0572.

INT 2350 LOADER, w/ mounting brackets, \$1000. 519-871-3423.

HD FRONT WHEEL ATTACHMENT, single arm, for Farmall tractor. 519-294-6441.

HYDRAULIC ANGLING BLADE, 60", for Steiner tractor. 519-291-3837.

BUCKET, heavy, 75". 519-294-6564.

JD MANURE BUCKET, for 46 or 148 JD loader. 519-569-1779.

JD 740 LOADER, self leveling, w/ 96" bucket, straight, no welds. 519-569-1779.

3PT QUICK HITCH, \$150. 519-319-4598.

DIRT & STONE BUCKET, 3pth, off a Kubota. 705-443-0671.

LOADER & BUCKET, to fit a John Deere 40 tractor. 519-343-2941.

BELT PULLEY ADAPTER, endless, 540 PTO, \$200. 905-836-9656.

MANURE BUCKET, 5', fits 2250 Int quick attach loader. 705-799-5318.

SINGLE FRONT CAST WHEEL, for M & up. 519-243-2043.

CHEMICAL/FERTILIZER APPLICATORS

FERTILIZER APPLICATORS - DRY

5120

BBI FERTILIZER SPREADER, SS box, spinners hyd driven, SS apron is ground driven, 9 ton spreader w/ floatation tires, roll tarp & walking tandem axle, exc cond. Farmer Retired, \$36000. 705-533-2288.

FERTILIZER/SPREADER, 3pth, approx 600lb capacity, \$300. 519-461-0565.

FERTILIZER SPREADER, steel, PTO, good cond, \$375. Cayuga. 905-772-3210.

TYLER FERTILIZER SPREADER, 4 ton, PTO, stainless box, twin spinner, 40' spread, hyd engagement, good cond, \$2650. Photo on Farms.com. 613-848-6586.

FERTILIZER APPLICATORS - LIQUID

5130



GEORGE WHITE SPRAYER Hardy self leveling booms, foam markers, \$2800. Dan Seifried 519-338-2688.

SPRAYERS - 3PT /MOUNTED

5150

CALSA SPRAYER, 8R, sprayer for corn. 519-683-4878.

3PTH SPRAYER, 45' Hardi boom, electrical controls, 2- 250 gal, saddle tanks, off a 1086 IH tractor, good cond, \$1500. 519-806-2393.

SPRAYER, 20', 200 US gallon, converted to hose & nozzle, \$400. 905-894-4959.

SPRAYERS - PULL TYPE 5160

CALSA FIBERGLASS SPRAYER, 300gal, 25' boom, manual, always shedded, good offer. 519-683-2233.

GEORGE WHITE TANDEM SPRAYER, 400gal, w/ 45' Hardi boom, w/ triple nozzels. 519-365-5725.

PRECISION SPRAYER, 500gal, tandem axle, 45' boom. 519-365-5725.

FMC VEGGIE SPRAYER, 500gal, SS tank, ideal for insecticides & fungicides and frost protection, c/w 6cyl industrial engine. 519-365-5725.

HARDI 650 TWINSRAYER, 60' boom, air assist, Hardy pilot, \$7500. 519-312-3147.

PRECISION SPRAYER, tandem, pull type, w/ electric controls, 45' boom, \$2500. 613-387-3895.

LAWN SPRAYER, pull behind, 4' boom, 12'-15' hand one, w/ brand new gas motor. 519-357-3373 or 519-732-3373.

TOW BEHIND SPRAYER, piston pump, 300gal, 25' boom, \$400, OBO. 519-484-2985.

PULL TYPE SPRAYER, 200gal, manual boom, 16'. 705-374-4518.

TRAIL SPRAYER, 300gal, alum tank, 30' booms, \$500. 519-688-8147.

SPRAYER, 42' boom, hyd lift, 500gal tank, section controls, dual axles, BO. 519-289-5775. Evenings.

HARDI TR500 SPRAYER, triplet nozzels, \$1000. 705-484-2197.

AGRO TREND SPRAYER, 800gal, 60' manual boom, \$2800. 519-276-8151.

SPRAYERS - SELF PROPELLED 5170

844 ROGATER SPRAYER, 90', 6550 eng hrs, 900gal SS tank, auto steer, Envizio Pro controller, \$35000. 519-389-5375.

MELROE 230 SPRA-COUPÉ, high clearance, 60' hyd boom, Volkswagon gas engine, exc shape, \$9500. 613-387-3895.

PRECISION SPRAYER, 45' boom, electric controls, needs pump, \$1200. 519-784-0093.

OTHER 5190

50' BOOM, all hydraulic, w/w/o foam markers will sell foam markers separately & Raven 440. Duals 18.4/34's bolt on, 75 - 80% tred. 705-977-5250.

TRIDEKON CROP DIVIDERS, complete set of 4 w/ mounting brackets, \$1500. 905-531-9819.

LIQUID FERTILIZER TANK, 500gal, 2000L. 519-799-5701.

PLASTIC TOTES, HD, tube frames, fork-lift steel bottoms, 1040L - 275 US gal. 519-864-1913. Evenings.

TJET ELECTRIC CONTROL VALVE, model 144A, c/w 3/4" in/out, 1/2" service port, \$100. 519-484-2633.

SOLO MIST SPRAYER, will fog 40' per pass, good for orchards, Christmas trees, nursery trees, or grape vines, heavy duty trailer c/w 50 gal tank, \$595. John. 416-458-9289.

SS TANK, 300 gal, 3pth frame, top fill, \$495. 519-688-8147.

CHEMICAL INDUCTORS, 30-60gal tanks, jug & tank rinse, agitator avail inside tank. 519-440-3009.

2-VICON TANKS, 500 gal, never been used, \$100/ea. 226-232-4990.

WICKWEEDER, folding, \$250. 519-331-2388. hleystrasons@outlook.com

POLY TANK, 1000 gal, w/ frame, brand new, \$4000. 519-274-2323.

POLY TANK, 1000 gal, w/ saddle, 8 ton horst gear. 519-274-2323.

SPYDELL WICK WEEDER, 23' long, tractor mount. 519-476-1977.

CONSTRUCTION & INDUSTRIAL EQUIPMENT

BACKHOES & LOADERS 5210

AC 940 FRONT END LOADER, 3 1/2 yard bucket, engine overhauled, 115hp, turbo charged, big tires, \$23000. 416-288-0313.

AC 615 INDUSTRIAL LOADER, requires some rebuilding/ reassembly, \$2500, OBO. Estate sale: long list of trucks, equipment, tools. Stouffville area. 905-473-3108.

2012 NH 84LB LOADER, off TV6070 tractor, hardly used, nice shape, \$10000. Larry, 705-229-7144.

CASE 33 INDUSTRIAL BACKHOE ATTACHEMENT, non extend, for 580 Case Industrial Loader, \$1600. 519-240-1188.

GEORGE WHITE LOADER, off Massey 35 tractor, \$350. 519-852-5274.

JD 450B TRACK LOADER W/ BACKHOE, really good shape, \$14500. 705-300-3228.

WANTED: Case 580 Super SM backhoe, w/ low hrs. 519-695-6613.

DOZERS 5230

CAT 931C TRACK LOADER, root rake, 3000 orig hrs, bucket plus clearing rake, exc overall cond. 613-866-6155.

EXCAVATORS 5240

2010 HITACHI ZX135US-3 EXCAVATOR, 3539on/eng hrs, c/w Cloth Mech air seat, heat/AC, radio, pattern selector, aux hyd, manual pin grabber, 36" bucket, 15' 1" boom - 9' 2" stick, oil/filters just redone. Ready to work! \$89500. 819-360-4588.

THOMAS EXCAVATOR, 4 1/2 ton, w/ Isuzu diesel, 3295hrs, approx 13.6 dig in depth, long arm, good cond, \$22000. 905-847-1220.

FORKLIFTS 5250

JOHNSON FORK LIFT, all terrain & 16' mast. 519-365-5725.

USED FORKLIFTS, \$2,000+. North Wellington Lift Truck, Arthur 519-848-3504.

USED MASTS, \$500+. North Wellington Lift truck, Arthur 519-848-3504

RENTAL UNITS 3000lbs to 15000lbs. North Wellington Lift Truck, Arthur 519-848-3504

TELEHANDLERS 5270

2014 MERLO 25.6 TELEHANDLER, 1500 hrs, \$38000. 519-595-7180.

OTHER 5290

HYDRAULIC LIFT SYSTEM, HYDRAULIC LIFT SYSTEM, (6) lift units, (1) 15hp Honda gas pump & reservoir controls & lines, 6000lbs ea, 1.75" rams 32" lift, Best Offer. Jason. 519-870-8442.

BARN/MANLIFT ELEVATOR, used to move livestock from one level to another, auto controls, spool, gear box, elec motor. 519-348-8170.

ARC ELECTRIC WELDER, complete w/ helmet & cables. 519-294-6441.

NEW HONDA POWER VIBRATOR OR COMPACTOR, 12"x16". 519-365-5725.

CAT 977 TRACK LOADER, PS, pedal steer, side dump bucket w/ teeth, very good undercarriage, needs final drive repair, plus 1 1/2 other machines for parts. 519-923-3130 After 8pm.

FORESTRY & WOODLOT

CHIPPERS/ SPLITTERS 5310

HAGEDORN WOOD SPLITTER, upright, 3pth. 519-799-5821.

LOG SPLITTER, 3pth, hyd hookup. Kingsville Area. 519-326-1770.

HAGEDORN UPRIGHT WOOD SPLITTER, uses tractor hyd, exc cond, \$1000. 519-373-7975.

SMITH ROLLS HD LOG SPLITTER, 3pth, upright, \$695. 519-319-5008.

OTHER 5390

DUTCHMASTER TREE SPADE, model 360i, 36" ball, was mounted on a 975 Bobcat, exc cond, \$9500. John. 416-458-9289. johnrklecker@gmail.com

SAJE CHRISTMAS TREE SHEARING MACHINE, backpack, can shear 300 trees per day, w/ operator manuals, perfect shape tree every time, \$600. Lindsay Area. 705-277-2016.

SAWMILLS - Canadian made, quality SMG portable sawmills, many models to choose from, starting at \$4,995 including freight; available at Clark Code Repairs, 905 Sanderson Road; Oxford Mills, ON (613) 258-3829; stop in for a demo.

ORLAN//LIEPSNELE CANADA
THE ALTERNATIVE WAY

MULTI CHOICE BOILERS SOLAR / WOOD

OUTDOOR EUROPEAN WOODBURNING BOILERS

Nearly Smokeless Revolutionary
CANDLE GASIFICATION SYSTEM

VERTICAL TUBE BOILER
 BURN TIME

Solid Wood - 10/16 Hrs
 Wood Chips/Sawdust - 6/8 Hrs
 Coal - 2/3 Days

USE LESS WOOD & SAVE!!
92% - 93% EFFICIENCY

www-wow-wow
 Units starting at
\$6,250.00 = 20 K

EXCLUSIVE LIEPSNELE DISTRIBUTOR
 1.877.538.3018 or 514.714.8980
 ken_hermi@sympatico.ca | www.orlancanada.com

GRAIN HANDLING / STORAGE

AUGERS / ELEVATORS / CONVEYORS

5410

ALLIED BALE ELEVATOR, 40'; pipe, bale chute, electric motor, factory chassis, \$800. 519-871-0167.

WESTFIELD TRANSPORT AUGER, 41', 7" diameter, PTO, \$1200. 905-263-2060.

GRAIN AUGERS, 6", 11'6" to 25'6", w/ hyd & elec motors. Estate sale: long list of trucks, equipment, tools. Stouffville Area. 905-473-3108.

WESTFIELD 80-41 PTO AUGER, very good cond, \$1600. 519-494-1028 or 519-644-1028.

HARVESTOR BELT CONVEYOR, 30', 519-475-4328.

LITTLE GIANT HAY ELEVATOR, 40', PTO driven, hand crank lift, good working cond, \$900, OBO. 519-868-4570.

GRAIN AUGER, 35', 6", \$200, OBO. 519-364-3890.

WESTFIELD 741 AUGER, brand new. 519-695-6613.

PATZ SILO UNLOADER, good cond, 647-984-6364.

ELECTRIC AUGERS, 4"x 11' or 16', electric motor incl, grain transfer to drill. \$300ea. 519-981-0501.

BALE ELEVATOR, pipe style, 40' w/ motor. 905-985-2029.

SEED AUGER, 15', for a grain drill, \$500, OBO. 705-799-7262.

ELEVATOR COB CHUTE, mint shape. 226-232-4990.

WESTFIELD W 5081 AUGER, for sale. 519-367-2126.

LITTLE GIANT BALE ELEVATOR, 40', w/ electric motor, \$750. 519-292-6556.

BRANDT GRAIN AUGER, 8" x 62', hyd lift. 519-835-4219.

SEED BRUSH AUGER, 14'x6", wagon mount, hyd drive, \$1000. 519-476-2585.

TRANSPORT SEED AUGER, 21'x6", telescopic spout, hyd drive, \$1000. 519-476-2585.

WESTFIELD AUGER, 10" x 51', \$1700. 705-799-7262.

WESTFIELD GRAIN AUGER EXTENSION, 4" diameter, 10' long, never been used, 3 available, \$90ea. 519-848-6934. janwilive@hotmail.ca

ALLIED BALE ELEVATOR, w/ undercarriage, 36' length, \$750. 519-577-7155.

GRAIN-O-VATOR, tandem, #10 series, sefl unloading, spit bins, rear blower, pipes, clamps and extra blower paddles, good cond, \$850. 519-367-2220. Evenings only.

FREY FEED CONVEYOR, 80' long, w/ 2 way plow, w/ motor, no belts, always stored inside. 519-348-8334.

BALE ELEVATOR, 20', portable w/ electric motor, \$225, OBO. 519-769-2613.

WESTFIELD GRAIN AUGER, 8 x 51, \$1000, OBO. Ottawa Area. 613-850-0052.

WESTFIELD GRAIN AUGER, 8" x 51', good shape, \$1600. 519-881-1448.

BLUE PATZ SILO UNLOADER, 20'. 905-308-1351.

BRANDT, 60' grain auger, 8" diam, PTO good, in overall good working order, \$3500. Farm near Arthur. 416-266-3143.

ASSORTED ELEVATORS/AUGERS, Farm King 741 grain auger, always shedded, exc cond, \$2000, Bauman 10' steel elevator w/undercarriage, exc cond, \$800, 20' aluminum elevator w/ undercarriage, exc cond, \$950. 519-475-4021 or 519-788-0731.

FARM KING AUGER, 26.8', 4" diameter, w/ undercarriage and electric motor, good cond. Farmer Retired, \$350. 705-533-2288.

GRAIN BINS & EQUIPMENT

5420

STEEL HOPPER BIN, holds approx 34 tonnes, \$1700. Ottawa Area. 613-314-2654 or 613-203-2666.

WESTEEL ROSCO GRAIN BIN, 6 ring, aged but useful, \$400. 519-357-7410.

GRAINERY DOOR, for a Westeel bin. 519-523-9574.

SILO, 16x70, roof & chute in exc shape, silo pipe included, \$1500. 519-291-0106.

3- METAL GRAINERYS, 13'x15', airtion floor, no roofs. 519-527-0105.

2-GRAIN TANKS, 10000BU. 519-762-3244.

GRAIN PROCESSING EQUIPMENT, gravity table and/or Destoner, 5MT/hr. 647-204-2998.

BINS, w/ aeration blowers, 2000 to 20000 BU bins, hopper bins avail as well, disassembled on skids. 705-799-7262.

WESTEEL ROSCO BINS, 14' & 19', dismantled on skids, some floor ventilation available, \$900-\$2200. Grain bins wanted for resale/parts. 519-338-3920. Closed Sundays.

GRAVITY BOXES & WAGONS, Bruns, Horst & Martin, various sizes. 613-449-4483 or 613-385-2923.

2-WESTCO CORN BINS 1-5000BU, 1-9000BU, false floor, aeration fan. 519-868-4570.

REFURBISHED FEED BINS, smooth walls, ranging from 6-20 ton. Inventory changing daily. Call for more info! 519-363-3892.

WESTEEL ROSCO HOPPER BOTTOM BIN, 15 ton. 519-685-2186.

AERATION FLOOR, for a 500 bushel bin. 905-729-2627.

2-BULK SEED BINS, w/ Lampton rubber coated bean ladders, 1100BU/ea, 5000lb scale w/ hopper, \$10000. 519-871-3423.

HABAN CORN SHELLER, bought new 1982, used 1 yr, always shedded, as new condition, \$1000. 450-829-2402.

GRAIN DRYER

5430

EXHAUST FANS, variable speed. 519-638-3207.

MCB 600 GRAIN DRYER, continous flow, stored inside. 519-272-5090.

2-GSI FANS, 5hp, 3 phase, 575 volt, 1725rpm, asking \$1750ea. 519-630-3041. No Sunday Calls.

FARM KING 360 GRAIN CLEANER, elec drive, equipped w/ trash pan & built in auger to move fines to high end of unit, 6" loading auger, 3"x13" unload auger, soybean & corn screens, on wheels, like new. Camlachie, ON. 519-381-1864.

GT 580 BATCH DRYER, for 500bu, \$2500. 905-983-5829.

GRAIN VACUUMS

5440

WALINGA 510 SUCKER/BLOWER, PTO, \$4000, OBO. 705-799-7262.

OTHER

5490

ADJUSTABLE TELESCOPIC PIPES, for tower silos, 11" diam, good cond, best offer. 905-775-2887.

JD BLOWER, 1000rpm. 905-729-2627.

2012 RICHIGER R950 GRAIN BAGGER, exc cond, can process up to 13000 BU/hr, always shedded, \$22500. 519-533-2405.

FARM KING 360 GRAIN CLEANER, 8 yrs old, on wheels, like new. 905-960-4407.



Martin's Grain Bins

- 18.5' - 60' Wide Core Bins Available
- Lifetime Warranty on roof & bottom sidewall sheets
- Superior roof can handle 8,000 lbs

New Units

- 18' 5 ring, 116 ton, 8" unload, full floor aeration, fan
- 21' 6 ring, 190 ton, 8" unload, fan, full floor aeration \$15,578
- 24' 6 ring, 250 ton, 8" unload, fan, full floor aeration \$17,299
- 27' 6 ring, 320 tons, 11" U-trough with power sweep, full floor aeration, 10 HP centrifugal fan \$26,432
- 30' 7 ring, 459 ton, 11" U-trough with power sweep, full floor aeration, 10 HP centrifugal fan \$30,507
- 36' 8 ring, 759 ton, 11" U-trough with power sweep, full floor aeration, 10 HP centrifugal fan \$39,780
- 42' 10 ring, 1283 ton, 11" U-trough with power sweep, 10HP centrifugal fan, full floor aeration \$56,088
- 15' 105 tonne hopper bin \$15,170

Financing available

**FALL DISCOUNTS NOW AVAILABLE
CALL FOR DETAILS**

(705) 799-7262

DION 2238 THRESHING MILL, great shape, \$3500. 613-489-3817.

BOX/PANEL FAN, 4', 16" deep. 519-475-4328.

PORTABLE SEED BIN, 5000BU, shop built, full aeration floor, approx 7'x11'x6.5' high, ridgepole for tarping, mounted on grader axle, \$1000. 519-363-6214.

TURNCO GRAVITY BOX AND WAGON, 5 ton, \$800. 519-525-7476.

TOP 6 RINGS, off 8 ring, 5000BU Westeel Rosco 19' grain bin, dismantled. 519-348-8011.

Email:
digitalABG@farms.com
if you would like to be notified when the digital version of
Farms.com
Ag BUYER'S GUIDE
is posted online.

HARVESTING

COMBINES

6010



CASE IH 1660 1991 1991 with 8.3 Liter Cummins engine. 5960 engine hours. Second owner. 20' 1020 flex header on header trailer also 863 corn header \$25000 for the whole package. 519-999-4382.



1975 AC K COMBINE w/ 10' grain header, stored inside, \$2000. 905-718-4650.

JD 9500 COMBINE, \$28750, JD 925 head \$11750. Also JD 9510 avail, \$38750. 519-581-8035.

AC GLEANER COMBINE W/ HEAD, running cond, always stored inside, \$3800, OBO. Call or text 519-995-4153.

PAIR OF 16" COMBINE SPACERS, w/ the ladder & hardware, \$2200. 519-384-0306.

INT 403 COMBINE, w/ cab, gas eng, 2 heads, always shedded. 519-376-2920.

MF 850 COMBINE, hydro drive, corn/soybean special, c/w 20' flex head & 6R corn head. 519-881-8966.

JD 9510 COMBINE, serial #H09510X675676, engine hrs 6728, sep hrs 4417, field ready, call/text. 705-340-3193.

WHITE 8700 COMBINE, w/ grain & corn head. 905-263-2060.

JD 9670 COMBINE, 4WD, 1300 sep hrs, 1900 eng hrs. 519-464-2855.

1998 CIH 2366 COMBINE, 4WD, big top, AFX, 4885 eng hrs, 3650 sep hrs, rock trap, field tracker, annual Stoltz AMI, 1063 cornhead avail, \$49500, OBO. 519-216-1641.

1993 CASE 1688 COMBINE, 3500 engine hrs, new cone, impeller kit, bushings & bearings redone on the shaker & sieve, new front tires, 1 new rear tire, \$28500, OBO. 519-949-0696.

MF 410 COMBINE, gas, stored inside, \$1000. 519-395-5656.

2000 JD 9650STS 4WD COMBINE, 2833 eng hrs, 1719 thresher hrs, level land machine, 20.8R42 duals on front, 600/65R28 rear tires, plus JD 930F grain head, field ready. 519-436-1775.

MF 850 COMBINE, w/ heads. 519-276-8151.

JD 7721 COMBINE, for sale. 519-595-7180.

NI 801 COMBINE, 818 grain body, 815 head, new rubber; NI 708 w/ 717 body & 813 grain head, all mint shape, many spare parts; NI 708 w/ 818 body & 815 head; 4 corn heads, 2 wide & 1 narrow, all are 4R. 519-355-4627.

CORN PICKER, avco new-idea, 2R, \$1000, OBO. 519-768-2898.

GLEANER R62 COMBINE, 4x4, Deutz engine, 4200hrs, 2950sep hrs, 25' flex head, 8R corn head, \$35000. 519-389-5375.

1600 INT ROTARY COMBINE, w/ 6R narrow corn head, stone trap, chopper, rear wheel assist, 20' flex head. 519-326-7128.

2005 MF 9690 COMBINE, 2650 eng hrs, 1950 sep hrs, very good cond, 25' grain head & 6R, 30" corn head. Pkg, \$110000. Will sell items separately. 519-331-5235.

GEHL 400 HARVESTER, good cond, \$900. Lindsay Area. 416-418-0322.

IH 815 COMBINE, diesel, 820 grain flex head, long snout dividers, chaff spreader. 519-294-6441.

NH TR98 COMBINE, 20' 73C straight head w/ wind system, 6R 996 corn head w/ hyd deck plates, package \$35000. 519-580-5672.

1962 JD 45 COMBINE, nice, always shedded, grain head, runs well, exc, original paint, never done corn. 519-504-3777.

CASE 660 COMBINE, w/ cab, power steering & power auger, extra belts, good cond, always stored inside. 519-794-3385.

HABAN CORN SHELLER, bought new 1982, used 1 yr, always shedded, as new condition, \$1000. 450-829-2402.

JD 4400 COMBINE, stored 20yrs, new alt & inject pump, 15' header, hyd reel, homemade header cart, good cond, \$8000, OBO. 519-289-5775. Evenings.

MF 510 COMBINE, 6 cyl, diesel, grain & canola sieves, 13' straight cut head, 5 belt pickup head, new clutch. New Liskeard. 705-676-6710.

CASE 660 COMBINE, bean special, good cond, \$3000. 519-364-2099.

INT 1420 COMBINE, 4R corn head, 15' flex head and 20' carrier wagon. 519-367-2126.

JD 7720 COMBINE, 16', unloading auger, 643 corn head & 915 straight head, \$8500. Pics on Farms.com 519-497-4025.

GLEANER F3 COMBINE, 4R, narrow, 30" corn head, 15' grain head, \$10000. Thamesville. 519-692-3790.

MF 300 COMBINE, 10' grain head, gas engine, for salvage or restoration, stored inside, not running, \$800, OBO. 519-220-1730.

WHITE 8600 COMBINE, well maintained, field ready, stored inside, pickup head, \$4500. 519-317-4057. Exeter.

2009 JD 9570 COMBINE, 4WD, 1852 sep hrs, 2900 eng hrs, C.M., big top, chopper, 800-38 tires, clean, always shedded. \$145000. 416-991-9274 or 416-991-9275.

GLEANER M2 COMBINE, w/ 16' flex-head & 4RN cornhead, cart for grain head included, kept inside, good working order, up-to-date A/C, assorted screens, manuals & extra parts. 613-347-2264.

MF 72 COMBINE, pull type, \$800. 519-216-8052 or 519-939-8598.

INNES COMBINE PICKUP, 10', in good shape. 519-234-6483.

JD 9500 COMBINE, 20' grain head, good cond. Retiring from farming. 519-849-6631.

1996 JD 9400 COMBINE, 2100hrs, \$38000. 519-464-2855.

WHITE 8900 COMBINE, hydrostatic, low hrs, rear wheel assist avail, complete w/ set of new belts, chopper, 6R 30" corn head, 915 flex head, \$8500. 705-718-0777.

1997 JD 9600 COMBINE, 5890 eng hrs, 3861 sep hrs, 18.4/42 duals, contour master, 2spd chopper, big top w/ tarp, grain auger ext, \$25000. 519-871-3423.

JD 9400 COMBINE, 4WD, 1540 sep hrs, 2400 eng hrs, 20' flex head, 6R corn head, header wagon, exc cond, \$70000, OBO. 613-650-7917.

JD 7720, JD 920 flex head, field ready, \$8500. 519-882-1686.

MILDMAY THRASHING MACHINE, 24" x 36", w/ nowell martin straw shredder, set up for a harvester or baled thrashing, in good cond. 519-669-4529.

COTTON PICKERS /STRIPPERS 6020

NI CORN PICKER, 1R, always shedded, good cond. 519-871-0250.

GRAIN CARTS 6040



EZ TRAIL 500bu, 14" hyd drive corner auger, no undercarriage, good cond, \$4500, OBO. 519-531-0294.

2005 BRENT 1080 GRAIN CART, 1000 big shaft, hyd spout, 20" corner auger, 900/60/32 tractor tires, new roll tarp, \$31500. 519-765-2064.

BRENT 420 BUGGY, 450bu, good working order, auger extended, \$10000. Sarnia Area. 519-312-3460.

TURNCO GRAVITY BOX, w/ Martin running gear, always stored inside, \$950. 519-507-9880.

GRAVITY WAGONS 6050

OLDER GRAVITY WAGON, for sale. 519-799-5833.

FEED BOX, 200bu, w/ Martin wagon, \$1650. 519-683-2233.

2 BRUNS GRAVITY BOXES, 200BU each, always shedded. 519-376-2920.

KILLBROS 375 GRAVITY WAGON, on 10 ton Host gear. 519-685-2186.

4-BRUNS GRAVITY BOXES, 400bu, sides & LED lights, safety chains, 10/20 tires, on 10 ton wagons, inside. Ottawa South Area. 613-850-0052.

BRUNS 375/B V-BOX, 12T running gear, 2 stage door, windows, shedded, hardly used, \$5500. Ridgeway Farm Equipment 519-674-0110

HEADERS - CORN 6060



USED Horning 3950 Kernel Processor\$2,750
NEW & USED Raytek Corn Processor Roller Mills CALL



Dion
5553H, 540
RPM, hyd
lift, Demo
Unit with
Warranty.
\$ Call.



Dion
F64-90,
Corn Head.
\$12,500



2 Used
Raytek
2800 Corn
Processors.
Starting at
\$11,500



Ryatek
2850, Corn
Processors
NEW &
USED Units.
Starting at
\$22,500

SALES, PARTS & SERVICE, CALL:
519-698-2731 Wallenstein, ON

NEW HOLLAND 722 CORN HEAD, 1R. 226-228-7588.

2003 AGCO CORN HEAD, Model #3000, 8R, 30", \$25000. Call 519-331-2388. hleystrasons@outlook.com

CASE IH 1063 CORN HEAD, 6R, poly snout, very good cond, field ready, \$9500. 519-687-3602.

AC 630 CORN HEAD, ser #10315, fits L or M series combine, \$1500. 519-765-4410.

2 JD CORN HEADS, 893, knife rolls, good cond, \$12000; late 693, hyd deck plates, stalk stompers, single pt hook up, low acres, \$20000. Also JD corn head parts. 519-882-1686.

NI CORN PICKER, 1R. 519-899-2663.

JD 612 C CORN HEAD, 12x30", knife rolls, contour master header height sensing, hyd adj deck plates, \$49500. 519-437-9247.

MF 1163 CORN HEAD, 6R, 30", in good cond, \$3000. 519-395-5656.

JD 300 CORN PICKER, 2R wide, 244 wide head, electric shutoff for elevator, \$1500, OBO. 519-969-1542.

CASE CORN HEAD, 4R, \$1500. 519-574-0600.

DEUTZ ALLIS CORN HEAD, ser #003011911, fits R model Gleaner Combine 8888, \$2000, OBO. 519-765-4410.

JD CORN HEAD, 30", 3R. 519-323-4361.

NH 98D, 30" rows, hyd stripper plates, best offer. Essex County. 519-796-3200.

HEADERS - FLEX 6070

2010 JD 625 FLEX HEAD, c/w new knife & Horst header wagon, low acres, mint cond, \$25000. Eastern Ontario Area. 613-551-2734.

MF 9120, new guards & double cut knife, \$6000. 519-862-2413.

MF FLEX HEAD, 15', w/ wagon, tiger jaw knife. 519-595-4521.

3-JD HEADS, 1-215 flex head, w/ stainless bottom & plastic skids, w/ A.H.H.C, 1-430 corn head, 1-12' JD head, w/ Innes pickup. 519-527-0105.

2014 NH 740CF, 35', w/ AWS air system, singel knife drive, barely used, best offer. Essex County. 519-796-3200.

HEADERS - OTHER 6080

MF HEADERS, 15' 1859 & 16' 9000 series, both w/floating cutterbar & hyd drive U2 reel. 905-875-5857.

AC HEADERS, AC 315 flex head, F3, mint cond, 436 corn head, F3, 436 corn head M or L, 10' pick up header M3 or L3. 905-892-3326.

NEW HOLLAND 960 GRAIN HEAD, 15', 226-228-7588.

WHITE SWATH PICK-UP HEADER, 11', stored inside, \$1200, OBO. 519-240-1188.

JD 213 GRAIN HEADER, 13', exc shape, \$1200. 519-496-2725.

2009 JD 630F, nice shape, \$19500, also avail AWS air reel and Horst header wagon. Dublin, ON. 519-878-6522.

HEADERS - TRAILERS 6090

HORST HEADER WAGON, good cond, \$2000. 519-949-0696.



PULL-TYPE**6100**

CORN SHELLE NEW IDEA 314
two row, hyd lift, works good, 540
PTO, narrow row, \$3700. Dan Seifried
519-338-2688.

WINDROW**6130**

PARTING OUT MF 655 SWATHER, w/
12' head. 519-334-3317.

INT SWATHER, 2300hrs, diesel, has 12'
auger header, steel rollers, 15" grain
header, \$15000. 519-577-9400.

OTHER**6190**

HARVESTING/GRAIN EQUIPMENT,
540 Massey Combine, w/ pickup & flex
heads; 20' Lely tine weeder; several
gravity bins, grain auger, Massey #36
grain swather, 10', good cond. 519-275-
4111.

2005 SPAPPERI TOBACCO HARVEST-
ER, 2R, 4cyl JD eng, 2914 eng hrs,
fork type, scales, good working cond,
stored inside, \$45000. 226-378-0317.

NEW STRAW WALKER, for 1972 Ford
combine #642, \$200. 519-375-2008.

2 GEAR SHIFT CABLES, for JD 7700
combine. 519-271-6999.

JD PICK UP REEL, fits 215 grain head,
w/ knife drive/wobble box, for 200 se-
ries. 519-271-6999.

PARTS FOR 7720 JD TITAN 2, chaffer
sieve & clean grain sieve. 519-436-
4478.

CIH 810 COMBINE PICKUP, 5 belt. Call
519-526-7121.

COMBINE CONCAVES - full set of used
concaes & rasp bars fits JD 7720/7721,
exc cond. \$1100 519-846-2312.

HAY & FORAGE**BALE WAGONS /
RETRIEVERS****6310**

WOODEN THROWER WAGON good
used cond, 18"x81/2', good tires,
\$1500. Lucknow Area. 519-529-7765.

1-BALE THROWER WAGON, 20', w/
Horst running gear, \$2400. 519-502-
4648.

3-FLAT RACK WAGONS, 16', in good
cond, w/ good running gear, \$650/ea,
OBO. 519-531-0294.

BALE WAGON, 8'x20', steel, pickup
dble reach tongue, 16" pickup truck
tires. Call or text 519-897-0340.

HAY WAGON, w/ back rack, 17' 3" x 7'
7", \$800. 519-331-7969.

2 MARTIN WOODEN BALE THROW-
ER WAGONS 20', good cond. Can de-
liver. Dresden Area. 519-809-4098.

FLAT RACK WAGON, for sale. 519-
443-7563.

HAY WAGONS, 3- steel, exc cond. 613-
874-1194.

20' SQ BALE WAGON, steel sides.
519-799-5833.

NH SELF UNLOADING FORAGE
WAGON, w/ extra heavy undercar-
riage, good cond, \$2000. 519-538-
4929.

HOPPER WAGON, 15 ton, 250 bushel
capacity. 519-542-9394.

2- MARTIN BALE THROWER WAG-
ONS, w/rack, rebuilt racks on Horst
running gear, 1 sgl reach & 1 dbl
reach. 519-570-6569.

WAGON, 8'x20', \$900. 519-319-4598.

BALE WAGON, 30' x 8.5', 22.5 tires.
519-367-2126.

BALERS - ROUND**6315**

NH 644 ROLL A BELT RD BALER
average cond, auto wrap, \$6500. Luc-
know Area. 519-529-7765.



NH 640 ROLL-BELT RD BALER exc
used cond, auto wrap, orig endless
belts, good tin, low bales, \$10250.
Lucknow Area. 519-529-7765.



NH 7060 RD BALER exc used cond,
twine net, wide pickup, auto tie,
bale ramp, \$28500. Lucknow Area.
519-529-7765.

2 GEHL 2580 ROUND BALERS, 4x5,
twine, Best Offer. 519-291-2279.

HESSTON 630 RD BALER, 54"x39", one
owner, always stored inside. 519-348-
8334.

CASE IH RBX 562 RD BALER, wide p/u,
net/twine, 1000 PTO, monitor, man-
uals, under 6000 bales, \$17000, OBO.
Great condition! 519-808-9415.

NH 630 ROUND BALER, 4x4, good
shape, field ready. 519-326-1770.

2013 MF HESSTON 1745 ROUND
BALER, dry hay, 1600 bales, net &
twine, kicker, auto tie, gathering
wheels, bale shape kit, spacers, always
shedded, as new. 613-382-2692.

CASE RBX 562 ROUND BALER, 5' x
6', net wrap & twine, new belts, 12000
bales, \$8500. 519-312-3147.

NH BR 7060 ROUND BALER, crop
cutter, w/ wide pickup, bale command
plus monitor, twine & net wrap, exc
cond, less than 9000 bales, \$28500,
OBO. 519-227-1113.

MCHALE 991B BALE WRAPPER, 3pth,
ind self loading, bale grapple. 705-282-
2356.

AVCO 456 NI ROUND BALER, w/ man-
ual, good cond, \$1800. 519-538-4929.

VERMEER 504 I BALER, dble tie, elec tie,
round; 4x4 or 4x5, good cond. 519-534-
1892.

**BALERS - SMALL
SQUARE****6320**

BRUCE WAY
SERVICE & PARTS
EQUIPMENT

Harvesters, Balers, Discblines
New & Used Parts, After Market & OEM

601 Con. 6, Chesley, ON
519-363-0009



NH 311 SM SQ BALER brand new
cond, showroom cond, hardly done
any work, paint still on pickup, \$6000.
Lucknow Area. 519-529-7765.



NH 316 SQ BALER w/ rear throw-
er, faded paint, mechanically good,
\$4500. 519-529-7765.



JD 338 SMALL SQUARE BALER
hardly used, unit like new, EUC,
\$15500. 519-529-7765.



JD 338 SMALL SQUARE BALER EUC, hyd bale tension, hyd swing tongue, 20000 bales, \$14500. 519-529-7765.



JD 348 SMALL SQUARE BALER, GUC, hyd tongue swing, chute baler only, \$8000. 519 529 7765.

NH 273 BALER, sm sq, exc cond, \$2800. 905-648-3793.

NH 315 SM SQ BALER, w/ chute, good cond, \$4900. 519-323-4796.

MF 228 BALER, w/ thrower, exc cond. 613-874-1194.

NH 315 BALER, w/ thrower, as is, \$2200, OBO. 613-874-1194.

NH 273 HAYLINER BALER, \$2000. 905-894-4959.

MF BALE THROWER, fits 228, good working cond, \$2500. 519-363-0009.

NH 273 BALER, w/ thrower, 2 wagons, 8'x20' racks, \$3500. Will separate. 519-461-0565.

JD 24T SM SQ BALER, good cond, not working, knottter is broke, selling as is, \$500, OBO. 613-756-2789.

BALER KICKER, for 316 NH Baler. 519-348-8334.

NH SM SQ BALER, used last year, very good working cond, \$800. 519-546-6276.

NH 316 SM SQ BALER, w/ thrower. 519-323-9089.

BALERS - LARGE SQUARE

6325

2 - 2013 MASSEY 2170 LG SQ BALERS, 3x4, 1 - 6000 bales, \$59500, 1 - 61500 bales, \$57500, both exc shape. 705-229-7144.

MF 2150 LARGE SQ BALER, field ready, fully overhauled, has baled 60000 bales, new parts, \$70000. 226-343-1853. dseastep@hotmail.ca

DISC MOWERS

6330



MF1366 Brand new center pivot discbine, 9'8" cutting width, 540 PTO speed, Spoke conditioner, 75 PTO HP minimum required. Astorville (705) 752-2229 Cache Bay (705) 753-3282.

LELY DITCH BANK DISC MOWER, for parts, lots of new parts, \$450, OBO. 519-358-2554.

NH 1431 DISCBINE, very good condition, nearly new chevron rollers, pivot swing, \$14200. 613-528-4712.

FORAGE HARVESTERS

6335

7655 FIELD QUEEN, 3 row corn & hay pickup, rebuilt blower & knife last fall, good shape, (not growing corn now). 519-372-6646.

NH 890 FORAGE HARVESTER, auger base, w/ pick up, 3R corn head, lift cyl, electric controls, 12 knives, field ready, \$3400. 905-892-3326.

NI 709, w/ 6200 chopper, runs good; NI 801 w/ 767 forage harvester; corn heads & wide hay pickup for both. 519-449-2286.

NH 782 FORAGE HARVESTER, c/w 890 hay head. 705-799-0554.

JD 34 FORAGE HARVESTER, 2R narrow 30" corn headers, pickup, extra parts, stored inside, field ready, \$2500. 905-372-7920.

JD 35 FORAGE HARVESTER, working cond. 519-395-2225.

NI 708 POWER UNIT, 4WD, 6200 Harvester, JD 3R narrow head, JD hay pickup, reverse attachment. 519-685-2186.

2 NH FORAGE HARVESTERS, Super 717 & 782, 2R corn head & pickups, fits either harvester, good shape, stored inside. 905-308-1351.

MODEL D MCKEE HARVESTER, unit only, \$300. 519-577-1243.

MCKEE HARVESTER, w/ 22' wagon, ready to go. 519-291-4108.

GEHL 600 HARVESTER, 2R corn head & pickup, 2- Dion self unload wagons, Kools blower. 519-859-8804.

IH 720 HARVESTER, 2 heads, 2 Dion forage wagons, new augers, 1 NH Whirl-a-feed blower. 519-871-0250.

3-JD HARVESTERS, 1- JD 3950 harvester, 2- JD 3940 harvester. 519-323-4361.

JD 6000 SILO BLOWER, 1000RPM, \$500. 905-442-1105.

12 KNIFE & DRUM ASSEMBLY, for NH 892 harvester, approx 5/8th of inch cutting edge left, \$1000. 519-379-4697 or 519-799-5322.

JD 35 FORAGE HARVESTER, w/ 2R corn head & pick up head, elec controls, hood ext for side loading, 540 PTO, very good cond, always stored inside, asking \$1500. 519-374-5627.

FORAGE HEADERS

6336

NH 990 W HAY HEAD, w/ fingers, \$2500. 519-698-0232.

NH 890 HAY PICK UP, good cond, \$1200. 2-NH 824 corn heads, reconditioned, starting at \$2000. 519-698-2475.



FORAGE HARVESTER CORN HEAD New Holland 717, 2 Row narrow, pitman style, works good, \$875. Dan Seifried 519-338-2688.



FORAGE HARVESTER CORN HEAD John Deere two row narrow, has slip clutch, used last season, \$1850. Dan Seifried 519-338-2688.

NH 900 W HAY HEAD, exc cond, \$1000. 519-698-0232.

MEZOGEP PICKUP HEAD, 14' wide, like new, never used, photos avail upon request, \$8500, OBO. 905-714-9690 or meierfamilyorganic@gmail.com

FORAGE BLOWERS /BOXES

6340



NEW HOLLAND 25 FORAGE BLOWER whirlafeed, used last fall, \$750. Dan Seifried 519-338-2688.

GEHL FORAGE BLOWER, high throw, \$500. Niagara Area. 905-327-4408.

NH 25 FORAGE BLOWER, Whirl-a-feed. 519-273-9185.

SILAGE CUTTER-CUTTING BOX BLOWER, fair cond, \$400, OBO. 905-734-4033.

NH 28 FORAGE BLOWER, 540PTO, \$750. 519-384-0306.

OLDER DION FORAGE WAGON, good working order, has a roof. 519-449-2286.

GEHL #99, w/ new blower band. 519-449-2286.

KOOLS FORAGE BLOWER, 56", exc cond. 519-276-8995.

DION FORAGE BLOWER, 2 stage fans, 100' of pipe. 905-308-1351.

2-CIH 600 FORAGE BLOWERS, Bau-man Built, 18" belt conveyor, 30' long w/10hp elec motor. 519-570-6569.

2-DION 1016 FORAGE WAGONS, w/ Dion undercarriages, left hand unload. 705-931-1546.

DION FORAGE WAGON, RH unload, 3 beater, double pull, wood box, roof, oiled yearly & shedded, 18' long, \$2000, OBO. 519-440-7711.

2-DION FORAGE BOXES, left hand, \$2000/ea. Also Dion blower, \$400. 226-338-5761.

NH 28 FORAGE BLOWER, Whirl-a-feed, exc cond, \$750. 613-848-6586.

2-DION FORAGE WAGONS, left hand, \$2000/ea. 519-502-4648.

2-BADGER FORAGE WAGONS, w/ roofs, 3-beater, \$800/ea. 519-323-1985.

MEYERS 500 TSS FORAGE WAGON, 12.5-15 tires, good cond, \$4000. 519-638-5723.

2013 MILLER PRO FORAGE BLOWER, 1060 series, 1000 PTO gear box, \$15000. 613-229-5560.

JD 65 FORAGE BLOWER, w/ slip pipe & clamp, good cond, stored inside, asking \$300. 519-374-5627.

2-FORAGE WAGONS, 1-Gehl BU83, ratchet drive on single axle, single reach running gear, stored inside, good cond, asking \$800. 1-JD 214, on Horst single axle, dbl reach running gear, ratchet drive & stored inside, asking \$800. 519-374-5627.

EASTERN FORAGE WAGON, 10T Martin running gear, 2 sp, 3 beater, L&R unload, 11L15- 8 ply, very good cond, \$1250. 519-846-5194.

FORAGE BLOWERS, Kooks KB60, 59" w/ electric clutch, Badger 48", both good working order, \$600 & \$300. 226-927-8276.

MOWER CONDITIONERS /WINDROWERS

6350



JD 635 MOWER IMPELLER CONDITIONER GUC, 11' x 6" wide. \$21000. 519-529-7765.



JD 835 DISC MOWER, EUC, centre pivot, 11', 6" wide, low acres, wide cutter bar, contact for pricing. 519-529-7765.

NEW IDEA 272 CUT CONDITIONER, field ready. 613-473-4131.

NH 492 HAY MOWER, 9 1/2' cut, \$7500. 519-227-1113.

SMYTH STONE WINDROWER, 3pth, 40', like new. 519-851-6740.

JD 800 SWATHER, field ready. 519-529-7356.

VERSATILE 400 SWATHER, w/ Macdon head, ready to work, \$2200. 519-699-9409.

CIH 1190 HAYBINE, good working order, bought in 1989 & owned by one farmer, \$1500. Farm near Arthur. 416-266-3143.

NH 166 HAY INVERTER, for sale. 519-570-6569.

NH 479 HAYBINE, rubber rolls & knife are good, field ready, \$3000. 519-364-2099.

PICKER/SHELLER WINDROWER, 2R, for parts, \$400. 519-475-4021.

AGWAY CRIMPER, spinner/spreader, \$6500. 519-319-4598.

RAKES/TEDDERS 6355



PEQUEA RAKE paint blistered but mechanically good, low acres, 10' wide, 11 arms, \$6000. Lucknow Area. 519-529-7765.



2-NH 256 RAKES, steel teeth, good working cond, \$2350/ea. 519-529-7765.

BEFCO HAY RAKE, 5 reel, as new cond, asking \$1500, OBO. 519-699-5495.

NH 254 TEDDER RAKE, \$4500. 905-983-9157.

PEQUEA HAY TEDDER, 7', PTO, good cond. 519-572-5570.

NH RAKE, side delivery, rakes well. 519-534-1892.

AC RAKE, 10', PTO driven, working cond, new tires, \$475. 519-736-8976.

MH RAKE, side delivery, \$500. 905-372-7920.

ROTARY MOWERS /SICKLE MOWER 6360



MF 1751 FINISHING MOWER 60", good cond, \$950. 647-226-9510.



BUSH HOG ROTARY CUTTE Woods MS, 3ph, used this season, 540 PTO, Used this season, with chute, \$975. Dan Seifried 519-338-2688.

PULSER MK MARTIN ROTARY MOWER, 5', like new cond, \$1200. Elmira Area. 519-580-4172.

WOODS RM59 FINISHING MOWER, 60" wide, 3pth, \$700. 905-957-7414.

HORSE DRAWN SICKLE BAR MOWER, Big 6, rebuilt, new knife & guard, pitman arm, updated to bearings, like new, always stored inside, never used after rebuild, \$1250. 905-382-0269.

ROTARY HOE, 3pth, 15' wide. 519-294-6441.

ROTARY HOE, older model, pull type or mounted. 519-683-4878.

MID MOUNT 60" MOWER, for a MF 1010 sub compact tractor. 519-529-5115.

FARM KING FINISHING MOWER, 72", 3pth, \$1250. 519-587-4141.

WOODS L306 MID MOUNT MOWER, 72". 249-777-3217.

MOTT HAMMER KNIFE FINISHING MOWER, 6 1/2 wide cut, fairly new knives, good cond, \$1600. 905-875-5857.

FORD 917 FLAIL MOWER, 6 1/2 & 7 1/2 wide cut, good cond. 905-875-5857.

JD BATWING MOWER, 15', good cond. 905-659-7539.

LAND PRIDE RCR 2572 GRASS CUTTER, for sale. 519-983-6848.

BEFCO FINISHING MOWER, 3pth, model C70110A, 9' 2" cutting width, top condition, residential use only, \$5985. 519-743-5706.

NH MOWER, 3pth, model #450, w/ rear hitch & PTO, \$800. 519-292-6556.

JD 1408 ROTARY CHOPPER, 14', \$4200. 519-784-0093.

FINISHING MOWER, 3 pth, new blades, new belts, 6', \$650, OBO. 519-520-1779.

DOUGLAS FINISHING MOWER, 5', 3pth, \$650, OBO. 519-537-9010.

STALK CHOPPERS /FLAIL MOWERS 6370

STRAW CHOPPER FOR JD 4400 COMBINE, for sale. 519-503-0344. No Saturday calls.

OTHER 6390

OLIVER/ COCKSHUTT 415 HAY MOWER, hyd lift installed, \$750. 519-683-4672.

2 - SINGLE HAY FEEDERS, w/ automatic locking head gates. Owen Sound. 519-376-9359.

HAYING EQUIP, Gehl 1475 round baler, makes 4'x5' bales, \$2700. NH 273 sq baler w/ thrower, \$2700, INT 990 haybine w/ 9' cut, \$1900. Forage blower, \$550, Bale buncher, \$375, 14' Hay trailer w/ back rack, \$900, 16' Hay wagon, w/ back rack, \$1200. Peterborough Area. 705-930-8885.

JAMESWAY SM SQ STRAW BALE CHOPPER, good cond, stored inside, model #930500005, \$1395. Orangeville, ON. Call Morley 416-892-6038.

2 GRAIN FANNING MILLS, \$100. 519-348-8617.

2 WIRE HARNESES, for BR 450 round baler, suitable for any tractor. \$50 each. 705-440-0939.

STRAW CHOPPER, 3 pth, goes behind farm tractor, round or large square bales, new cond. 519-462-1699.

BIG BALE SPEAR, w/high back, ALO hook up, like new cond, \$625. Elmira Area. 519-580-4172.

KRONE HAY RAKE, 3.9 meters, 3pth, tandem axle. 905-714-9690.

BALE TARP, 28' x 48' covers 72 bales of round 4' x 5'. 519-923-5999.

LAWN & GARDEN

RIDING LAWN MOWERS

6420



GRAVELY GMT9000 TRACTOR belly & back side mower, runs good, gas engine, \$7900. 647-226-9510.

RIDING LAWN MOWER, custom built, 5', SS front deck, hyd driven, PS, 20hp, V-Twin Kohler engine, \$2000. 519-785-0178.

MOWER DECK, 36", off a Toro 880, good cond, \$100, OBO. 226-808-6241.

SNOW REMOVAL 6440

FRONT BLADE & FRAME, fits Fords, 2n's, 8n's, NAA, lifts from 3pth, factory made, \$600. Fort Erie. 905-382-2545.

SNOW BLOWER, 6' V-blower, \$250. 519-364-1514.

V - SNOW BLADE, from a D 7 Cat. 519-294-6564.

JD 115 BLADE, 3pth, 9', heavy duty, \$2000. 705-867-2944.

MYERS SNOW PLOW 7.5', w/ frame to mount to JD 5000 series tractor, exc cond, \$950. 905-359-6976.

LUCKNOW SNOWBLOWER, 7', w/ cyl on chute, exc cond, \$1000. 519-216-8052 or 519-939-8598.

FRONTIER SB1184 SNOWBLOWER, 84", hyd chute, as new, \$3900. 519-365-4266.

LUCKNOW SNOW BLOWER, 7', good cond, \$1200. Lindsay Area. 416-418-0322.

MCKEE SNOWBLOWER, 8', double auger, w/ hyd chute. 519-977-3335.

MX135 KUBOTA, w/ loader & 915 flex edge snow blade, possible winter work, \$75000. 705-443-7140.

LUCKNOW SNOWBLOWER, 61/2', 3pth, man chute, asking \$1600, OBO. 519-475-4530.

OTHER

6490

WOLF RR26 PROFESSIONAL HAND PRUNERS new, comes with owner's manual, cuts up to 21mm diameter, \$30. 519-484-2633.

REAR GRASS BAGGER, fits Ariens lawn tractors with rear pulley, \$250. 905-852-7292.

KEMP SOIL SHREDDER, made in USA. 519-343-3409.

OLD CEDAR RAILS, 200 avail, for landscaping, \$3/ea. 705-374-4406.

SEARS LAWN MOWER BAG, for sale. 905-928-8981.

POST FARMER CLASSIFIEDS



1-866-519-4302

LIVESTOCK & MANURE HANDLING

CHUTES/FENCING /HANDLING

6520

MDHAND CATTLE CHUTE, w/ wheels, exc cond, \$1500, OBO. 519-312-3147.

HAWKINS BUILT CATTLE SQUEEZE CHUTE, 900 519-538-2268.

CALF TIPPING TABLE, new, never used, \$1500. 705-718-0777.

2-ELECTRIC FENCERS, 1-120volt, 1-12volt. Cornwall Area. 613-360-3710.

FEED GRINDERS / MIXERS

6540



GEHL 95 MIX MILL grinder mixer/hammer mill, project unit. Lucknow Area. Call for price. 519-529-7765.



NH 354 GRINDER/MIXER mix mill/hammer mill, exc used cond, intake auger, large tires, heavy 100 horse drive line, bright orig paint, no dents, \$6000. Lucknow Area. 519-529-7765.

GEHL 120 MIX MILL, for parts, loading auger & hyd pump, 2-hyd motors. 519-669-3467.

48" CHAIN DISCHARGE, for Kuhn TMR mixer, never been used. 519-291-0337.

SM SQ BALE CHOPPER, motor recently rebuilt, \$650, OBO. 905-776-2697.

JAYLOR 1500 FEED MIXER, single axle trailer on wheels, left side door unload, weightronix scale on unit, \$14500. 705-232-2039.

ELECTRIC ROLLER MILL, 5 compartment, 5 hp electric, \$1600. Also motors & augers. 519-240-1188.

ROLLER MILL, 8" x 6" rolls, coarse grooves, 3hp motor, \$1500. 519-348-0523.

ROSKAMP FEED GRAIN ROLLER, w/ 10 hp, 22v single phase motor, real good cond. Call Ivan 905-983-5829.

NDE VERTICAL TMR MIXER, SS liner, supreme knives, \$15000. 519-323-3519.

2-GEHL MIX MILLS, 1-Gebl 120 mixmill, 1-Gebl 100 mixmill. 519-323-4361.

WETMORE GRINDER BLOWER, 540 rpm, \$500, OBO. 519-889-3214.

FEEDMASTER FARMHAND HAMMER MILL, stored inside, \$1200. 905-442-1105.

FEEDERS/ WATERERS/BARN EQUIPMENT

6560

STABLE CLEANER, Houle chain, 280', hook & eye, reg 18" RH, Beatty stable cleaner drive oil bath, green unit, loaded reverse bend/reverse bend, Farmatic push augers & drives. 519-527-1482.

SKIL-WAY SQ BALE CHOPPER, electric, good cond. 705-526-1473.

JAMESWAY BELT FEEDER, 100', like new, 3 yrs old, \$8000, OBO. 519-227-1113.

GALVANIZED WATER TANK, 8x4, w/ floats, 400gal, like new cond, space around for 8 cows, \$800. 519-375-2008.

HAGEDORN ROUND BALE FEEDER, good cond, \$1000. Harriston/Mount Forest Area. 519-338-5851.

CRYSTAL SPRING FEEDERS, wet & dry, 2-4', 1-2' 5135 15th Line, RR 2, Clifford, ON, NOG 1M0

FARMATIC HAMMER MILL HAMMERS, 1"x6", w/ 3/8" hole, 15 per set, 8-sets, \$50/ea. 519-820-2240.

HURST HF4D WEANER FEEDERS, double sided, 4-hole, 36"wide, 22"depth, 26"height, 4-pieces, \$100/ea. 519-820-2240.

BURNS FEED CART, 28" wide, 58" length, 36" height, \$50. Also 2-Baldor Motors, 5ph, brush start, 240v, \$600/ea. Others avail in 3 phase. 519-820-2240.

2-ROUND BALE FEEDERS, 2-creep feeders. Owen Sound. 519-376-9359.

PATZ STABLE CLEANER CHAIN, 460', clockwise, \$5/ per foot. 519-292-6826.

BIG ROUND BALE FEEDER, 8', new, only used twice. 905-961-5555.

CATTLE BALE FEEDERS, \$35. Cattle gates, \$25. 519-357-7410.

AXIAL GRAIN FAN, 5hp, \$500. Solar & electric fencer, net fence. Call 519-526-7121.

ROBOT CALF FEEDER, 2 feeding stations, 7yrs old, like new. 519-504-6947.

MANURE HANDLING/SPREADERS

6580

USED TIRES AND PUMP CART FRAMES AVAILABLE
call for sizing and more info

2014 5000 USG SLIM LINE
with Dribble Bar
\$110,068

AXLE AND TONGUE
from 1996 2000 gallon tongue,
21.5 tires - \$375

2014 HUSKY MANURE SPREADER
Rota cut & dribble bar, 30.5 R tires
\$110,068

FIRESTONE TIRE
25" rim, Non-skid II - \$670

ELECTRIC PUMP
6' 3", 2011 - \$1100

ELECTRIC PUMP
5' 3", 2011 - \$1675

8" NUHN PIPE CART
\$1977

6" 8FT NUHN PUMP
\$1200

35 FT PROP
As Is \$1800



800-349-1122



NH 679 MANURE SPREADER above average cond, end gate, upper beater, tandem axle, \$7500. Lucknow Area. 519-529-7765.



NH 185 MANURE SPREADER immaculate cond, late model, end gate, dbl beater, \$15500. Lucknow Area. 519-529-7765.

LIQUID MANURE PUMP, 10' x 6", on trailer, w/ hyd lift, \$2500. 519-698-2475.

KUHN 8124 MANURE SPREADER, side slinger, exc cond, \$20000. Mount Forest Area. 519-323-3663.

NORTHFIELD AG
SALES • SERVICE • RENTALS
519-669-5048



New, Used & Rentals



New Stock Silage/Grain Dumpers, Trailers & Wagons. Call for size and prices.



Hagedorn 275 Hydra-Spread, single axle, excellent condition. \$12,500



New Holland 195 with Poultry Litter Kit, works great. \$Call



Wideman 450 2012 VShotX2, new apron, beater unit 2 years old, excellent unit. \$Call



New Replacement Beaters, Horizontal and Vertical

JD MANURE SPREADER, single axle, PTO, runs well. 519-546-6276.

SPERRY NH MANURE SPREADER, tank-type, dry, model# 346, older model made in 1970's, used once, stored indoors for yrs, tires, casing, paint excellent cond, no rust, one axle, in good working order, \$3500. Farm near Arthur. \$3500 416-266-3143.

LITTER CARRIER, track & bucket. 519-363-6338.

JEMBROOK



NUHN 4000 US GALLON
New 28L X 26 tires, ~~\$18,900~~
CASH PRICE \$17,500

NEW PIPE CARTS
8, 10 & 12". Call for your needs.



TANDEM 5000 US GALLONS LIQUID SPREADER
30.5 x 32 Used Tires. \$42,500



519-669-5772 WEST MONTROSE

SLURRY PAN, for JD 785 spreader, \$250. 519-343-4370.

DRAG HOSE PUMPS, heavy duty, efficient performance. 519-502-2727.

660' OF 3" DRAGLINE HOSE, on a reel, \$2000. 519-291-2839.

NI 3732 MANURE SPREADER, tandem axle, end gate, top beater, good cond, \$8000. 519-699-0760.

NH 327 MANURE SPREADER, needs some track, \$650. 613-928-3164.

NUHN VACUUM PUMP, 600gal, diesel engine, tandem axle, ball hitch, exc cond, \$7500. 519-272-4074.

SOFT DRAG HOSE, 1035' of 4 1/2", Cadmen couplers, \$1.50/per foot, OBO. 519-857-3651.

NH 327 MANURE SPREADER, for sale, best offer. 519-922-3445.

CIH 550 MANURE SPREADER, hyd tailgate, good working cond, \$700. 905-648-1547.

NUHN MANURE PUMP, 12', 6" diam, recently all new hyd hoses. 519-955-0247.

BRAND NEW APRON CHAIN, for a Case 95 manure spreader, never installed, best offer. 519-338-5851.

OTHER EQUIPMENT

BLADES/BOX SCRAPERS

6620

RHINO 6 WAY BLADE, 3pth, full hydraulics, 8', \$1700. 519-765-2064.

HYDRAULIC ANGLING BLADE, 60", for Steiner tractor. 519-291-3837.

BLADE, 7', 3pth, like new cond, \$400. 905-734-4033.

BLADE, 7', 3pth, straight right/left angling, good cond, Kingsville Area. \$400. 519-839-4741.

IRRIGATION EQUIPMENT

6630

NEW, T-TAPE, 1 roll, 4100' long, 5/8", inside diam 15mil, wall & drippers are 12" a part, \$200, also selection of 2" & 1 1/2" PVC fittings. 519-484-2633.

TRITON SAND FILTER, comes with 1.5" in and out & control valve, 20gal/min, \$200. 519-484-2633.

SQUARE D UNIVERSAL PUMP CONTROL SWITCH, c/w 1/4 inch NPT, factory set at 40 on 60 off, adjustable, new, \$25. 519-484-2633.

NEW! 2" SS 316 CAMLOCK COUPLERS, 1 set is 2" NPT, 1 set is 2" hose barb, \$75 each set. 519-484-2633.

BERKELEY B2TPMS IRRIGATION PUMP, 2.5" in NPT & 4" out, Bauer ball/socket, HK coupler, c/w 10hp 230V single phase motor, 200gpm@70PSI over 350gpm@20PSI IMP 6.2 diam, 3465RPM Marathon motor FLA 46.7, \$1000. 519-484-2633.

STEEL & IRRIGATION PIPES, 4", 5", & 6". 519-586-2964.

DELHI FOUNDRY PIPE, 5". 519-586-2964.

SOFT DRAG HOSE, 1035' of 4 1/2", Cadmen couplers, \$1.50/per foot, OBO. 519-857-3651.

IRRIGATION EQUIPMENT, Wade Rain pipe, 74 - 30'x3" \$50ea, 11 - 40'x4" \$55ea, 18 - 30'x5" \$50ea, 6" Berkeley pump, \$6000, Bauer irrigation reel, \$6500. 519-319-4598.

SAND FILTER, 1 1/2". 519-669-3541.

6" BAUER IRRIGATION PUMP, 1000 RPM. 519-280-5838.

WATER SUPPLY SYSTEM, bulldozer pump, 2 pressure tanks & elec pump, \$200. 519-818-8859.

IRRIGATION SYSTEM, 2-in-line sprinklers, elbows, reducers etc, 50-30' Mc-Dowell pipes 4" 519-476-1977.

ROBITTA IRRIGATION PUMP, PTO, \$1600. Langton Area. 519-878-2224.

4" WADE DRAIN IRRIGATION PIPE, for sale. 519-280-5838.

CISTERN PUMP, \$25. 519-664-0570.

POST HOLE DIGGERS

6640

AC POST HOLE AUGER, for sale, \$150,OBO. 519-843-5418.

DANUSER POST HOLE DIGGER, 3pth, good cond. 519-529-7356.

POWER UNITS

6650

250 MIG WELDER, 2-trash pumps, 3", diesel. Pressure washer, diesel, on cart. 519-383-4343.

SULLAIRS 6 SCREW AIR COMPRESSOR, 10hp, 600v, \$2900. 705-793-2332.



USED HYDROTEK HD30004 E2G HOT WATER WASHER

Diesel burner / Electric start
\$4,200



USED KARCHER HDS1055 HOT WATER WASHER

3.5GPM @ 3000 PSI
Diesel burner / Electric start
\$3,500



USED KARCHER HDS1055 HOT WATER

3.5GPM @ 3000 PSI
Diesel burner / Electric start
\$3,736



USED KARCHER HDS1055 HOT WATER

3.5 GPM @ 3000 PSI
Diesel Burner / Electric start
\$3,400

Karcher Professional Wash Systems
1-800-865-6025

CUB CADET PRESSURE WASHER, model cc4033, 4000PSI, 3.3 gal/minute, purchased Dec/17, never used. 705-282-2356.

KARCHER PRESSURE WASHER, 110V, 2.3gpm, 1500 PSI, \$500, OBO. 519-540-8873.

PORTABLE AIR COMPRESSOR, on wheels, c/w hose, \$125. 519-462-2650.

HONDA BE PRESSURE WASHER, slightly used, 5hp, gas, 4-nozzels, \$750. 519-364-6470.

LINCOLN WELDER, 225v, exc cond, very little use, \$325. 519-335-6236.

SPRAY CLEAN PRESSURE WASHER, model 30136, 3000 PSI, 4 US gal/min, 13hp Honda direct drive, 30' of hose, wand 4' long, big commercial unit. 519-799-5701.

WIDGIT PORTABLE AIR COMPRESSOR, gas, wheel barrel style, c/w 5.5 Honda, 10.3CFM, low hrs, \$700. 519-484-2633.

WOOD LAITHE, belt driven, 6', \$650. 519-660-9289.

BUZZ SAW, 3pth, belt driven, \$500. 519-537-9010.

PRECISION AG EQUIPMENT/ SOFTWARE

6660

AUTOFARM GUIDANCE SYSTEM, serial #B8010172525, like new. 519-799-5701.

GRAIN MOISTURE METER, DICK- EY-JOHN GAC II, & printer. 519-983-6848.

2016 CASE IH PRO 700, ser 14051092, compatible w/ any Case IH or NH tractor, sprayer or combine, any CIH dealer can load new software on the Pro 700, this unit includes ram bar mount for Case IH AFS & NH intelview ready equipment, \$2990. 519-501-6362.

TRIMBLE 750 YIELD MONITORING SYSTEM monitor & wires, \$11500. 519-754-6319.

MISCELLANEOUS 6690



TIP HOPPER BINS brand new, 2 yard, \$1525ea; 1 yard, \$1025ea, other sizes & delivery available. Brantford Area. 519-535-1312.

FOOD GRADE GREASE, 120lbs Cyg-Nus Grease #2, manufactured to USDA standards, H1 Quality, #21CFR178-3570, \$150. 519-484-2633.

WELL SCREEN, brass, new, 6"x5', number 12 slots, c/w a plug, \$500. 519-484-2633.

BRIDGE CRANE, bridge only, 30' wide, hoist avail as well. 519-465-5710.

1 FAIRBANKS PLATFORM SCALE, that sit on the floor. 519-799-5701.

SILO PIPE, 24' of approx 8", used very little for sawdust, make an offer! 905-648-3793.

FLOOR JACK, 35 ton, air over. Also HD engine hoist w/ 8 ton Ram. Hyd press, 50 ton, air over. 519-383-4343.

MAPLE SYRUP EVAPORATOR, forced air/pressure air injection, 2'x7'. 705-799-0848.

5H DRILL PRESS, bench model, like new, \$275. 519-335-6236.

LIFTING BOOM FOR 3PT HITCH, 12' Long, Good for moving or lifting objects. \$200. 519-981-0501.

USED ACTIVE SCALE 11 x 80 steel deck, call for price. 519-752-3701.

STEEL TANK, 5000gal, in exc shape. 519-853-0138.

SIROFILTER, w/ the pump, 12", for maple syrup. 705-652-3874.

2 SAP PENS, stainless steel, 2' x 2 1/2", 2 1/2' x 8' w/ dividers. 519-323-9089.

PORTABLE FUEL TANK, on tow behind cart, 12v pump & hose, 150 gal, \$595. 519-688-8147.

USED WELDED SS FILTERING TANK, w/ lid, 40 gal, for filtering syrup. 705-652-3874.

NEW CLEARBRAID HOSE, 3/4" x 100', never been used. 519-338-3268.

SANDBLASTER, tank & sand. 519-670-0084.

BYOBI MITER SAW, 10", compound, w/ Dewalt blade. 519-699-5399.

NEW ACTIVE SCALE Mfg 12'x90' concrete deck, call for special price 519-752-3701.

NEW ACTIVE SCALE Mfg 11'x80' concrete deck, call for special price 519-752-3701.

LINCOLN PORTABLE WELDER, on wheeler, needs engine. Make an offer. 519-846-5451.

PARTS & SALVAGE

AG PARTS 6710

PARTING OUT, IH drill, NH harvester & baler JD swather, NH manure spreader, NI picker and sheller. 519-338-2691.

48" CHAIN DISCHARGE, for Kuhn TMR mixer, never been used. 519-291-0337.

PARTING OUT, AC WD 45's, two 500 Belarus, for parts, BO. 519-726-6434.

CASE IH STANDARD ROTOR, for 1640 or 1660, gear box, beater, best offer. 519-770-7551.

ALLIS 200, for parts, motor, trans & rear end. 519-392-6633. Days.

FUEL PUMP, 30 gal, rebuilt, only 200lites. 519-799-5701.

CIH PRESS WHEEL PARTS, bevelled gears & D handles, \$30/unit. 519-523-9574.

MID MOUNT 60" MOWER, for a MF 1010 sub compact tractor. 519-529-5115.

IH PARTS, plow points & skimmers for pull type plows, W6 wheel weights, Super A rear weights, 100lb suitcase weights, front weight brackets, front & rear steel wheels for H. 519-627-3756.

AG PARTS, all kinds of hyd motors, valves & hyd cylinders, accessories etc. 519-365-5725.

ROLLER CHAIN, drives for a JD swather, tires & rims included. 519-364-1514.

SET OF AC REAR WHEEL WEIGHTS, 55lb ea. 519-803-1537.

HD PTO SHAFT, 1000RPM, 32-44" length, install your own u-joint, choice of yoke, \$150. 519-484-2633.

HD GEAR BOX, dble B section, pulley on input side, #60 chain, sprocket in output side, gear ratio 15:1, gears are in oil bath, \$200. 519-484-2633.

ENGINE PARTS, Perkins engine parts, micro film parts lists & paper manuals, \$850. 905-857-5605.

BELT PULLEY, for David Brown tractor. 905-985-2029.

JD MID-MOUNT LOADER VALVE, 6010-20 series w/ like new 30 series floor mount joystick, \$2300. 519-343-4370.

TRACTOR PULLERS, Complete turbo kit for Case 401 or 504 diesel engine, came off of Case 970 pulling tractor, various parts incl, call for more info. 226-402-2474.

VARIOUS EQUIPMENT PARTS, MF35 tractor parts, all new parts to rebuild Z134 gas engine, S Case tractor parts, WD Allis for parts, MH 22, tin work exc cond, 124 MF baler, baler needles for MF 10 & 12, 1 NH needle, fits various NH balers and MH various parts. 519-395-2225.

FUEL PUMP, for a JD 8430 tractor. 519-523-9574.

PAIR REAR TRACTOR WEIGHTS, 140lb/ea, \$160. 519-335-6236.

NH SPREADER & MF 33 SEED DRILL, parts available. 519-698-2644.

11-FORD SUITCASE WEIGHTS, 70lb/ea, \$1/lb. 519-392-6633.

2 SETS OF A&I CONCAVES, for 80/88 CIH, approx 300 ac use each, 1 set round bar, 1 set small wire, asking \$2000/per set. 519-630-3041. No Sunday Calls.

PARTS FOR JD 435 RD BALER, gear box & drive shafts, superior make, \$500. Components to change over baler to silage bales, \$250. Top arms for bale kicker, \$100. 705-443-0671.

COMPLETE AIR CONDITIONING SYSTEM & GLASS, for a Hesston 8200 swather cab. 705-793-9505.

JD SHANK, for JD 7000 corn planter, #AA36650, JD price \$476, brand new, \$150. 705-977-5250.

ELECTRONIC HYDRAULIC CONTROL MODULE, New in Box. Part # A2101435, Fits JD 3420 telehandler, Reduced (reg \$2300) selling at half price \$1150 519-846-5451.

MAIN GEAR BOX for JD 7721. Call for more info. 519-846-2312.

USED REAR FENDERS for Case IH 5240, \$750 for the set. 519-669-1640

DISMANTLED 6720

GLASS FOR JD 3420 CAB. Not a complete set, call for more info. 519-846-5451.

CAB GLASS complete set for Manitou MLT 523. 519-846-5451.

MOTORS 6730

NEW! MOTOR, 7.5hp, 3 phase, totally enclosed, cast iron construction, 208/230/460 V, 1750RPM on 213T frame, \$400. 519-484-2633.

MOPAR 340 ENGINE, 727 trans, \$3000. 519-786-4074.

HD ENGINE HOIST, base frame is 40" wide & 72" long, 5000lbs+, 3"x4" sq tubing, hyd foot pump, 2" cylinder shaft, on hard rubber wheels. Belleville Area. 613-473-2015. After 8pm.

CHEV BIG BLOCK, 454, rebuilt in run stand. 519-268-3039.

TWO 5HP 3 PHASE MOTOR, one is 208-220-440V, 1740RPM, 1 1/8" shaft; one is 575V, 1750RPM, 1 5/8" shaft. 519-669-3541.

JD MOTOR, 0hrs, rebuilt for 210C trans, converter, reverser 239 CU in or will separate. 905-892-3326.

VARIOUS HYD MOTORS & CYLINDERS, for sale. 519-785-0178.

CUMMINS 350 MOTOR, 855cu, running cond. 519-726-6434.

MINI MAX STREET TUNER, 5" exhaust for a 7.5 to 2012 Ram 6.7 Cummins engine, \$800, OBO. 519-889-1331.

BALDOR ELECTRIC MOTOR, 7.5hp, 208-230/460V, 1725 RPM, 3 phase, \$50, OBO. 519-698-2062.

EGR COOLER, for 07 Dodge Cummins, \$250. 905-643-1402.

REBUILT AC DIESEL ENGINE, 4 cyl, 2200 Series. 519-923-3130. After 8pm.

DETROIT TURBO DIESEL 4-71 500 Hours part of a 75KW Generator 600v 3 phase \$6,500 Heinz Kuhl 519-583-2909.

CAT MARINE ENGINE Model D17000 1000 RPM 150 hp Suitable for parts or overhaul c/w transmission, twin disc marine, reverse gear, model MG 200 rating 2.9621, 5 tonne total. \$3,000 Heinz Kuhl 519-583-2909.

MITSUBISHI DIESEL ENGINE 6L Power Unit Model 60db 10.c 120HP, 1800 RPM, over centre clutch \$2,500 Heinz Kuhl 519-583-2909.

TIRES, DUALS, RIMS & CHAINS 6740

2 SNOW TIRES ON RIMS, like new, 6 bolt Ford, Toyo A-T, P245/70R17, \$150. 2 TIRES ON RIMS, good tread, 5 bolt Ford, Sumitomo HTR T4, T215/70R14, \$75. Kingsville Area. 519-839-4741.

TIRES, 1 deep lug; 750/17, 8ply, tire tube on rim, 1 front rib tractor tire & tube c/w wheel 400/18, 4ply, good, 2-A78 13 tires snow on 4 bolt rims; fair. 519-294-6564.

FOUR 950R X 16.5 TIRES, on white spoke 8 bolt wheels, \$100ea, OBO. 519-524-1139.

SET OF TRACTOR CHAINS, 13.6 x 16, \$200, OBO. 905-727-4193.

3 USED RIMS, for a Husky manure spreader, 32.5 x 32, \$300ea. 519-870-4872.

4-RIMS, for a 2003 Hyundai. 519-327-4480.

DUAL SET, 18.4/R38 for JD combine, fits 9550-9570 series. 519-835-4219.

TIRES, 20.8/38, snap-on tight duals with clamps, \$1200. 519-698-2644.

FIRESTONE TRUCK TIRE, P265 75R16, white letters, for a GMC, incl rim, brand new! \$50. 519-462-2650.

USED TRUCK TIRES, 12/25.5. 519-363-6338.

2 - FIRESTONE DIAMOND TRED TIRES, 16.9/24, on 8 bolt rims, \$500 for both. 519-818-8859.

4-JD RIMS, w/ cast centers, fits 23.1 x 30 tires. Asking \$400, OBO/ per pair. No Sundays. 519-630-3041.

ARMSTRONG TIRES, 18.4 x 26, on small 10 bolt rims. Asking \$1500, OBO. No Sundays. 519-630-3041.

2-SETS OF DUALS, 18/4 x 38, silver paint. 705-799-0848.

DUALS, 18.4x42, Firestone, t-rail, \$2000. 519-669-3467.

NEW CHAIN, 3/8 x 40', never been used. 519-338-3268.

TOW CHAINS, various lengths, w/ hooks. 226-232-4990.

2-RIMS, 18.4 x 38, 1- for JD 4440 or older, 1- for JD 7000 or newer. 519-280-6630.

DUALS, 18.4/38's, at least 50% tread, clamp on type, \$1000, OBO. 519-484-2985.

235/75R16 TRUCK TIRE, fits a Silverado, 2-16" rims, new, never used. 519-273-9185.

4 USED RIMS & TIRES, originals from 2009 Hyundai Sonata, aluminum & 10 spokes, T215 55R17, \$100ea, OBO. Owen Sound. 519-376-9359.

8-CAR TIRES, 15". 519-348-8617.

TIRES, 28L-26, 8 bolt pattern, w/6" pilot hole, \$2500. 519-384-0306.

GOODYEAR DUALS, 15.5-38, 80% tread, snap on rims, w/ hardware. \$600. 519-381-1864.

HEAVY DUTY CHAINS, logging & safety. 519-538-2268.

2 - 10.5/80X18 R4 Firestone tires, 70%. O.B.O. 519-846-5451.

PHOENIX SS INSERTS FOR 19.5" STEEL RIM, complete kit to turn rusty steel rims to SS, pricing at dealer new \$300+, asking \$200. Used only once to winter in Texas. Cookstown. 705-795-6033.

4-FLOTATION TIRES & RIMS, 21.3/26, 10ply, 75% tread remaining, \$4500. 905-531-9819.

TRELLEBORG #459 INDUSTRIAL TIRES, pair, 420/70 x 24, like new, asking \$750. 519-630-3041. No Sunday Calls.

6-LT TRUCK TIRES, 245/75 16, on Dodge rims, lots of tread, \$40ea. 519-395-0980.

RIMS & HARDWARE, 15.5x38, snap on duals, \$400. 519-484-2418.

BRAND NEW TIRE, 14.9x24, field & road, 6 ply, Firestone, \$300. 905-358-6311.

2-RICE TIRES, 18.4x28, used, matching pair, \$300. 905-358-6311.

TIRES & RIMS, 9.5/32, 75% or better tread. 519-475-4165.

2-TRACTOR TIRES, 13.6x38, weathered, good casings, lots of tread, \$350 for pair. 519-525-3550.

2-TIRES, 18/438, 6ply, good year. 519-983-6848.

SET OF DUALS, 18.4 x 34, w/ hardware. 519-368-2407.

2-PAIRS OF TIRES, 520/85R/46 Michelin radials Agribib, 65% tread, asking \$600/ea, OBO. 519-375-2455.

TIRES, 4-used LT235/85R, on 8 bolt wheels, \$33/ea. 4-used Michelin P275/55R20, \$10/ea. 519-695-2142.

4-TIRES & RIMS, P275/55R20, Bridgestone, GMC chrome rims, brand new. 519-699-5399.

4-TIRES, PT25/60R/16, Uniroyal Tiger Paws, 80% tread, \$150, OBO. 226-808-6241.

TIRE CHAINS, assorted sizes. 647-984-6364.

TRUCK PARTS 6750

CHROME FRONT BUMPER, for a 2011-2016 Ford F250, \$100. 519-357-5064.

7.5' X 12' FLAT DECK, all steel, front headache rack, very good cond, \$1000. 519-785-0178.

PLASTIC PICKUP TRUCK LINERS, \$100. 519-769-2613 or 519-671-8670.

KENWORTH RAD, air to air, from C510, fit 800-900 models, from 80's-90's, very low hrs, \$1200. 519-955-2920.

EATON ROAD RANGER TRANS, 8LL, overdrive, c/w PTO, low hr pump, was on 3406 Cat, smooth, quiet, \$1000, OBO. 519-955-2920.

OTHER 6790

NEW! AEROQUIP HYD HOSE, 5/8", SAE 100, approx 100', \$200. 519-484-2633.

FLEETGAURD FILTERS, fuel filter FF5078, lube filter LF 3883. 519-855-6813.

PLANTING & SEEDING

DRILLS & CADDIES

6820

GREAT PLAINS SEED DRILL, 26', 42 openers, hyd down pressure, good cond. Farmer Retired, \$22500. 705-533-2288.

IH 510 SEED DRILL, 18 run, dry fert, cult under tongue, hyd cyl, \$1800. 705-434-1691.

JD 8250 GRAIN DRILL, dbl disk, 18 run, 12', grass box, seed compartment, fert compartment, good cond, stored inside, \$3990. Text or Call 905-244-5444.

TYE DRILL, 13', 3pth, 13" row space, Keeton seed firmers, depth bands, \$1500. 905-376-0281.

CIH 5100 SOYBEAN SPECIAL GRAIN DRILL, 21 run, heavy duty markers, \$4200. 519-762-2486.

9412 SUNFLOWER DRILL, Yetter Coulter Cart, 3000ac on drill, 2000 ac on cart, \$30000. 519-862-2413.

SUNFLOWER 9413 SEED DRILL, 24 run, planted aprox 4000 acres, good shape, always stored inside. 416-209-9178.

JD 750 DRILL, 7 1/2" spacing, loading auger on top, 2pth, \$23500. 519-322-9102.

JD 8250 SEED DRILL, \$800. 519-666-1428.

MF 33 SEEDDRILL, 17 run, dbl disc, dry fert, grass, \$950. 519-664-0886.

MF GRAIN DRILL, for sale, \$600, OBO. 519-878-2224.

MF 33 GRAIN DRILL, w/ packer, manual dble lift, grain only, \$1200. 905-442-1105.

MCCORMICK SEED DRILL, 13 run, tractor & horse hitch, exc cond, \$550, OBO. 519-537-9010.

JD GRAIN DRILL, w/fert & grass box, c/w manual, \$500. Near Peterborough. 705-742-3185.

GREAT PLAINS NO-TILL DRILL, model CPH15/1500, small seed box, 2 bar harrow, field ready. Best Offer. 705-424-1905.

2015 TYE NO TILL DRILL, grass seed, harrows, markers, \$6800. 519-276-8151.

INT GRASS SEEDER, 21R, fits 510 or 5100 21R grain drills, drives & chains incl, \$1450. Del avail. 519-358-5577.

IHC 510 GRAIN DRILL - 24 run, 8 press wheels, weathered but works. \$1200 OBO. Ridgetown Farm Equipment 519-674-0110

GREAT PLAINS SEED DRILL, w/ caddy & harrows, \$12500. 905-263-2060.

JD 450 SEED DRILL, low acreage, always shedded. 519-848-6992. Evenings.

MH 33 SEED DRILL, dble disc, fert, grass box, hyd lift, \$1000. 905-983-9157.

JD MODEL B GRAIN DRILL, grain only, 16R, hyd lift installed, 2 trips avail, \$975. 519-683-4672.

PLANTERS 6830

JD 1750 VACUUM PLANTER, 6R narrow, dry fert, monitor, fert auger, insecticide boxes, road lights, planter like new, \$35000. 519-695-6613.

JD 495A PLANTER, used for beans, good working order; also an IH #56 CORN PLANTER is available. 519-683-4878.

IH 56 BEAN PLANTER, 9R, always stored inside. 519-520-9657.

12R KINZE PLANTER, manual fold, liq fert, Keeton seed firmers, finger meters tested, VG. 519-878-9755.

JD 1790 CORN/SOY PLANTER, 16/32R, central fill, factory liq fert, new 25 wave coulters, 1 season, \$98500. 519-437-9247.

NI 9200 CORN PLANTER, 4R, dry fert, exe cond, \$5500. 519-365-4266.

KINZE PLANTER, 8R, 30", econo-fold, 2 sets of liquid fertilizer, \$15000. Call 519-331-2388. hleystasons@outlook.com

2001 JD 1780 PLANTER, no-till, 6R w/ 3 coil tech coulters/row on independently adj frame, precision planting meters on 3 bu hoppers, keeton seed firmers, 750 gal tank for 28%, 2-110 gal tanks for liquid starter fert, exe cond, low acres, \$25000. Call 519-851-3453. ddschneider@quadro.net

INT CORN/SOY PLANTER, \$2500. 905-928-8981.

JD 7000 CORN PLANTER, 4R, working monitor, no fertilizer hoppers, good for market gardens, \$1500. Warkworth, ON. 705-761-2875.

NI 9200 SOYBEAN PLANTER, 9R, dbl frame, Kinze brush meter, exe cond, \$9000. 519-365-4266.

INT CORN PLANTER, 4R, ground lift, \$250. Leave message for Noah. 519-773-8154 ext 4.

AMAZONE D4 SEEDER PLANTER, 3pth, very little use, \$400. 905-774-3268.

6-JD TWIN ROW PLANTER UNITS, for 7000 frame, avail w/ hyd no till bar, Kearney 3rd bar, dry fert. Make an offer! 519-769-2777.

MF CORN PLANTER, 4R, exe shape. 613-275-2076.

KINZE 3600, 31R 15" spacing, box extensions, Keatons, exe shape. Essex County. 519-796-3200.

NH TOMATO TRANSPLANTERS, 1R or 2R units. 519-365-5725.

FOLDING TYE SERIES V DRILL, 30', 52 run, double disc openers & markers, min till, good cond. 519-529-7850.

JD 7000 CORN PLANTER, 4R, 30" spacing, liq fert, \$3000. 519-365-4266.

IH 56 CORN PLANTER, 4R, w/ fiber-glass boxes & insecticide applicators, dickey john monitor, several different size plates incl, dry fert, asking \$800. 519-374-5627.

OTHER 6890



APV ES100M3-EVO
3 BUSHEL, 50FT. SPREAD, ELECTRIC CONTROLS - \$1524
GJ'S WOODSTOCK - 519 424 9374

JD 7200/7300 PLANTER MARKER ARMS, w/ sequence valves, good shape, \$1350. 519-272-4995.

STANHAY 870 VEGGIE SEEDER, 4R, 3pth toolbar, currently used for asparagus, can work w/ all small seeds, \$5500, OBO. 519-463-5861.

19- PRESS WHEELS, 18 metal plates, w/ gear drive & handles to adj for INT 5100 soybean grain drill. 519-799-5701.

FARMHAND LAND PACKER, 16', hyd lift, good cond, \$4000. 705-282-2356.

MF 33 GEAR DRIVE, from seed drill, \$80 & steel drum land roller, 12.5', \$3500. 519-848-6934.

SKID STEER LOADERS

SKID STEER ATTACHMENTS 6910



BAUMALIGHT TRENCHER digs 5" wide by 4' deep, exe cond, \$6500. Cayuga. 905-772-3210.

BALE SPEAR ATTACHMENT, for skid steer, single prong. 705-793-2332.

SKID STEERS 6920

JD 6675, 860 hrs, 10X16.5 tires, hand/foot \$16,500 Callaghan Farm Supply 705-324-8686.

BOB CAT T650, 1530hrs, cab heat / a/c, hand foot \$40,000 Callaghan Farm Supply 705-324-8686.

BOBCAT SKID STEER, 1983, model 975, very big machine, diesel, runs good, set up for tree spade but also c/w a bucket, \$9500. John. 416-458-9289. johnrklecker@gmail.com

KUBOTA 2017 SVL95-2, 835 hrs track loader \$69,000 Callaghan Farm Supply 705-324-8686.

CASE 1835C, quick attach, gas engine, \$7600, OBO. 519-482-9902.

1838 CASE SKID STEER, w/kubota motor. 519-939-8598 or 519-216-8052.

2006 CASE 465 SKID STEER, 81hp, new tires & battery, runs exc. Asking \$15500, OBO. 519-820-8184.

NH L160 SKID STEER, 2007, 1200hrs, cab \$23,500 Callaghan Farm Supply 705-324-8686.

GEHL, skid steer, SL5625sx, 1993, 4000hrs, T barcontrol \$14,500 Callaghan Farm Supply 705-324-8686.



TILLAGE

DISCS 7010

JD 220 DISC, 20', in good cond, \$3995. 519-319-5008.

JD DISC MODEL 220, 23' wide, 22" discs, new scrapers, \$3500. 519-319-4598.

KINZE, Kverneland 3 furrow match plow, 13" bottoms, everything good cond. White, 10' trailer disc, good cond. 705-652-3874.

2013 SUNFLOWER 6630 DISC, exe cond, \$39000. 519-374-7130.

JD 220 DISC, 22', very good cond, \$3900. 519-882-1686.

SUNFLOWER DISC HARROW, 33', w/ HD hitch, hydraulics, good cond. Farmer Retired, \$36500. 705-533-2288.

KRAUSE WING DISC, 22', hyd fold. 519-379-6447.

DISC, 12', w/ hyd cylinder, \$400. 519-461-0565.

JD 630 26' DISC, 9" spacing, front blade 20", rear 21". 519-765-2064.

GREGOIRE BESSON VFF300 DISC, for sale. 519-274-2323.

MF 520 WHEEL DISC, 10', \$1200. 905-774-3268.

KEWANEE 750 DISC, 20', stored inside, exe cond. 519-485-1559.

CASE 330 TURBO DISC, 25' wide, w/ rolling harrows. 416-209-9178.

WHITE 271 DISC, 26', good cond, \$6000. 519-312-3147.

CASE WHEEL DISC, model F21, 13', dual wheels, w/ hyd cylinder, new plates, 9" spacing, fresh paint, great shape, \$3850. Larry 519-463-5263.

SALFORD 5119 HIGH SPEED DISC, 24" discs, hardly used, new condition, best offer. Essex County. 519-796-3200.

JD 512 DISC RIPPER, 5 shank, exc cond. 519-845-3775.

2017 EZZE-ON 1275 OFFSET DISC, 28" blades, 100ac, \$29500. 613-353-2850.

FIELD CULTIVATORS

7020



S-TINE CULTIVATORS

STARTING AT \$2500 & UP
12'-34' several in stock,
call w/your needs.

Bach Run Farms
519-595-4029

26' MCKEE CULTIVATOR, high clearance, S-tine, duck feet, double rolling harrows, \$1800, OBO. 519-520-9657.

JD 1060 CULTIVATOR, 54', very good cond, priced to sell, \$14000. 519-377-6395.

JD 1010 30' CULTIVATOR, \$3000. 613-387-3895.

INT 45 VIBRASHANK 12' CULTIVATOR, above average cond, \$900. 519-683-2233.

JD 940 S-TINE CULTIVATOR, 30', high clearance, 6R of S-Tines, 2 bar spike harrows, good cond, \$6500. 519-401-4304.

CIH 4800 VIBRA SHANK CULTIVATOR, 32', exc cond, \$13000. 519-995-4450 or 519-975-2949.

WIL-RICH QX2 CULTIVATOR, 36', 4R finger harrow, dble springs on C-shank, knock on sweeps, 10 floatation tires, HD rear hitch & hydraulics, exc cond. Farmer Retired, \$32500. 705-533-2288.

SUNFLOWER ROLLING BASKET, 37', good cond. Farmer Retired, \$20500. 705-533-2288.

2-INT 45 CULTIVATORS, C shank. 519-365-5725.

KONGSKILDE CULTIVATOR, 3pth, 8' wide, \$400, OBO. 519-475-4530.

SALFORD 550 CULTIVATOR, S-Tine, 36', buster bar, rolling harrows, leveling plank. 519-580-8473.

KONGSKILDE 12' CULTIVATOR, w/ extra teeth. 519-323-1466.

JD 12' CULTIVATOR, w/ cylinder. 519-323-1466.

HOWARD SELECTATILTH, 60", 3pth, tiller, w/ 540 PTO, many new teeth & fresh paint, \$1500. 519-484-2633.

WIL-RICH QUAD X, 32', floating tongue, HD dble springs, 5 bar spike harrows, exc teeth, rear hitch and hyd, meticulously maintained, always shedded, fed lots of grease, \$27500. God-erich Area. 519-955-3475.

CULTIVATOR, 10' trail type, uses hyd cyl (not incl), can be modified for 3pth mounting, \$200, OBO. Estate sale: long list of trucks, equipment, tools. Stouffville Area. 905-473-3108.

CASE VIBRA SHANK CULTIVATOR, 44', exc cond, \$15000. 519-485-1559.

SPRINGTOOTH CULTIVATOR, 10', 3pth. 519-537-1802.

CIH 4800 CULTIVATOR, 30', w/ toe hitch, field ready, \$7000. 519-716-2378.

CRUMBLER DML, 28', \$9200, as new! 519-484-2418.

WILRICH CULTIVATOR, 30', w/ Sanford finger harrows & roller, new tires & knock on sweeps, \$8500 firm. 905-563-7171.

CIH 45 VIBRA SHANK CULTIVATOR, 18', hyd wings, (NO ram), \$1500. 905-376-0281.

SUNFLOWER 5035 CULTIVATOR, 28', 5 bar spike harrows, \$18000. 519-323-3817.

S-TINE CULTIVATOR, 22 1/2', buster bar, heavy rolling harrows, ready to work, \$6900. 519-699-9409.

INT 4600 CULTIVATOR, 30', C-shank, new sweeps, good bushings, rolling harrows, good cond, \$7500, OBO. 519-347-2451.

KONGSKILDE TRIPLE K CULTIVATOR, 25', w/ double rolling harrows, good cond. 519-849-5428.

TRIPLE K S-TINE CULTIVATOR, 3500 series, tandem-tandem, wire baskets, short tine, exc shape, \$6900. 226-627-0074.

S-TINE CULTIVATORS, 1-10', \$250. 1-12', w/ depth wheels, \$300. Both very good condition. 519-268-3039.

INT CULTIVATORS, one 12', new feet, one 10'. 905-442-1105.

KONGSKILDE CULTIVATOR, 7R, w/ rolling shields, 3pth, \$300. 519-381-1864.

MULCH FINISHERS

7030

WHITE CULTIVATOR, 35', w/ harrows. 905-263-2060.

JD 714 MULCH TILLER, 9 shank, exc shape, stored inside, \$8500. 705-321-6007.

JD 726 MULCH FINISHER, 19', w/spike tooth harrows. Very good condition! Ready to work! Harold Gerber 705-563-2180.

PLOWS/RIPPERS 7040



PLOW, FORD 130 four furrow, 16 inch, used this season, has coulters, cly and hoses, \$975. Dan Seifried 519-338-2688.

OVERUM PLOW, 6 furrow, good cond, \$5000. 519-374-7130.

JD 1450 PLOW, 4R, 18", exc cond, stored inside. 519-276-8995.

AC 2000 PLOW, 5 furrow, 16", c/w extra set of new shares, \$550, OBO. Del possible. 519-969-1542.

CASE PLOW, 3 furrow, 3-12's. 613-275-2076.

WHITE 548 PLOW, 7- 14" furrows, \$1000. 519-785-0178.

FORD 152 PLOW, semi mount, 5 furrow, 16' bottom. 519-376-2920.

KVERNELAND BB 115 PLOW, 6 furrow, vari-width, original mould boards, #9 bottoms, mint cond. \$19900. 519-636-6750.

IHC 720 PLOW, 4 x 16, \$1500. 905-396-0029.

KONGSKILDE PLOW, 6 furrow, 12-18" manual spacing, good shape, open to offers. 519-301-2260.

WHITE PLOW, 6 furrow, adjustable. 905-263-2060.

OVERUM CXL 7 FURROW ROLLOVER PLOW, very good condition, well maintained. 519-274-4180.

JD PLOW, 3 furrow, 3-16" furrows, category #2, 3pth. 519-799-5701.

KVERNELAND SEMI MOUNT PLOW, 5 furrow, B5NR113, cyl on plow to move side ways at the front. 519-799-5701.

710 IH PLOW, 4 furrow, 16" european bottoms, w/ toggle trip. 519-294-6441.

IH 36 PLOW, 3 furrow, w/ ace bottoms. 519-271-6999.

OVERUUM RESET PLOW, 6 furrow, hyd, manual adj, \$2500. 905-376-0281.

JD 2600 SEMI MOUNT PLOW, 4 furrow, adj extension, \$4000. 705-321-6007.

JD 2600 PLOW, 5 furrow, spring reset, spring loaded coulters. 519-280-6630.

CASE PLOW, 4 furrow, 16", HD. 519-542-9394.

IH 735 PLOW, 6 furrow, vari-width, semi mount, weathered but in very good cond. 705-328-8159.

KONGSKILDE ROLL OVER PLOW, 3 furrow, hyd reset, good cond. 519-846-0986.

CASE IH 6500 RIPPER, comber tail, disc on front, sep cyl, 9 shank, \$6500. 519-237-3485.

KONGSKILDE CTL OVERUM PLOW, 5 furrow, hyd, vari-width, \$6000, OBO. 519-699-5495.

PLOW, 4 furrow, \$300. 905-894-4959.

2000 AC NEW PLOW POINTS, 5, 4 bolt hole; part #71501625. Brantford Area. 519-752-7009.

TRIPLE K PLOW, 5 furrow, good shape, \$3000. 519-977-3335.

OVERUM PLOW, 2 furrow, 3pth. 519-363-6338.

O'CONNELL 55 TILE DRAINAGE PLOW, complete w/ 4" & 6" boot, demonstrator, great shape. 905-308-1351.

ALLIS CHALMERS 2000 PLOW, mono frame, 5-16", good cond, stored inside, \$1800, OBO. 519-525-8523.

TWO JD PLOWS, model 350, 6 furrow, 16", auto reset, stored inside, exc cond. 519-485-1559.

OVERUM PLOW, good moldboards, hyd adj & reset, new points, \$1200, OBO. 705-977-5250.

MF PLOW, 3pth, 3 furrow, 12" bottoms, skimmer, coulters, good cond, stored inside. 519-338-3268. Evenings.

SUNFLOWER 4510 DISC CHISSEL, 15 shank, auto reset, newer tandem 12.5 x15 flotation tires, front notched blades, exc rear blades, Salford leveling harrows, 1/2" rods, 14" rollers, bought new, weighed down for good penetration, always shedded, exc shape, \$35000. 519-818-8859.

JD 2700 PLOW, 5 furrow, good cond, \$4000. 226-921-1112.

COCKSHUTT PLOW, 2 furrow, \$500. 519-666-1428.

2014 KUHN VARI-MANAGER NSH PLOW, 8F roll over, \$42000. 519-859-7140.

KVERNELAND PLOW, 5 furrow, vari-width. 519-828-3443.

JD 2800 PLOW, 6 furrow, vari-width, \$6500. 905-983-5829.

KNEVERLAND BANR SEMI MOUNT PLOW, 4-18" furrows, front furrow man adj, reversible points, good working cond, \$2900, OBO. 519-462-2928.

JD 4 FURROW PLOW, also JD 3 furrow plow for parts. 519-323-1466.

INT 710 SEMI MOUNT PLOW, 5R, 16", auto reset, \$1975. 613-848-6586.

ROTARY HOES 7050

ROTARY HOE, JD model 400, 15' wide, \$1250. 905-382-5995.

2 - PONY TRAIL WEEDER HARROWS, 20', 1 w/ hyd lift & weights, used for organic farming. 519-365-5725.

ROW CROP CULTIVATORS 7060

ROW CROP CULTIVATORS, various sizes from 6R to 9R. 519-365-5725.

CORN SCUFFLER, 4R, 3pth, w/ guage wheels. 519-294-6441.

NOBLE ROW CROP CULTIVATOR, 4R, very good cond, \$650. 905-774-3268.

CHAIN HARROW, 20', on a May-Bridge caddy, w/ cyl & hoses complete. 519-462-1699.

FRONT MOUNT SCUFFLER, Versatile 276, 8R. 519-749-5727.

VERTICAL TILLAGE 7070

GREAT PLAINS TURBO TILL 1200, w/ Idaho harrows, in exc cond, \$17500. 613-528-4712.

OTHER 7090



VICON POWER HARROW 9', in good cond. \$800. Cayuga. 905-772-3210.

STONE FORK, 7', barely used, w/ 1.25 solid tines on 3.5 spacing, c/w set of used gauge wheels, never installed, would need to have brackets (supplied) welded on to suit your needs, \$650. 905-979-7097. kranycis@xplor-net.com

PACKER, 25', w/ folding wings, on wheels. 519-347-2672.

SCHULTE STONE PICKER, ground drive. 519-200-2167.

CULTIVATOR SCUFFLERS, front mounted, 4R, for INT, MH & Oliver. 519-436-4478.

6 SECTION DIAMOND HARROW, good cond. 519-799-5701.

AUSTRIAN TYPE WEEDER, 20' width, new cond, used very little, hydraulic lift. 519-848-6992.

FLEX COIL PACKER, 7'. 519-791-2163 or (519-326-1262 evenings).

SPIKE TOOTH HARROW, old style, 12' wide, on arrier, rubber tires, harrows fit on rack while transporting, exc cond, \$650. Stevensville. 905-382-7178.

SMYTH SMOOTH DRUM ROLLER, 36', folds w/ floating tires, 42" diam x 7/16th" thick, good cond. Farmer Retired, \$22500. 705-533-2288.

JD RM SCUFFLER, 6R, exc cond. 519-205-1542.

BIG JIM SPROCKET PACKER, w/ attached harrows, 13', no transport, always stored inside, asking \$2000. 519-507-9880.

TICKLER, 20', spring tooth. 519-348-8170.

60 NEW COULTER BEARINGS, for RTS 750 Salford, \$6ea. 519-762-3244.

HORSE DRAWN EQUIP, McCormick 46 2 wheel manure spreader, #7 hay mower, 2R IH corn planter. 519-485-0330.

TILLAGE EQUIPMENT, 10' cultivator 3pth \$650, harrows 23' pull-type on cart, fold up for transport, \$800, JD seed drill 15 run w/ grain box & 2 grass seed boxes, \$1200. Peterborough Area. 705-930-8885.

GLENCOE POWER DITCHER, for sale. 519-762-3244.

EVERSMAN LAND LEVELER, good shape, good tires, ready to go. 905-382-5995.

KRANTZ LAND PACKER, 14', transport wheels, as new cond, \$5300. 905-659-7539.

4 ROW ALLIED SCUFFLER, good shape, w/ rolling shields, \$700, OBO. Stratford. 519-273-1892.

SPRING HARROW, 20'. Melvin Brubacher 519-698-2427.

FLEURY BISSELL PACKER, double roll, 10', good cond, \$300. 905-939-2976.

2000 FLEXI-COIL PACKER, 30', \$13000. 613-229-5560.

12' CULTIPACKER, in 3 sections. 519-542-9394.

ROLLER & HARROWS, 20' rubber tire roller, \$5000. HD gates coil line harrows, 26', \$2500. 519-851-3453.

TRACTORS

4WD

8100



JD 9410R 18 Spd PS, 4785 hrs, 5 SCV's, PTO, New Rubber, Clean. \$195,000. Bartside Farms 905-929-5156.



JD 9420 18 Spd PS, 4525 hrs, duals, clean & straight. \$127,000. Bartside Farms 905-929-5156.



CASE IH 5240 4WD, 6100 hours, new tires, powershift, \$30,500. 519-669-1640.



JD 9630 18 Spd PS, 2585 hrs, Mint Condition. \$222,000. Bartside Farms

NHTS 6.120 TRACTOR, 4WD, w/ opener up, 16 spd, 1600 hrs, 4 remotes, 2 on joystick, asking \$6500, OBO. 519-699-5495.

WHITE 135 TRACTOR, duals, 4WD, \$16900. 905-263-2060.

WHITE 285 TRACTOR, 4WD, w/ duals. \$14000. 905-263-2060.

CASE 2470 DIESEL TRACTOR, Traction King, exc cond, \$16500. Call or text 519-995-4153.

CASE IH 885 TRACTOR, 4WD, cab. 519-291-2279.

KUBOTA B7100 TRACTOR, 4WD, diesel, 3pth, hydrostatic drive, front and rear PTO, PS, \$4200. Snowblower, plow, disc, 6' finishing mower & cultivator avail. 519-820-8184.

JD 5083 E LIMITED, 4WD, cab, heater, air, 80hp, 12 speed, trans high & low, hyd reverse. 519-401-4304.

MF 5455 TRACTOR, 3200hrs, 4WD, OROPS, spd shift, \$32500, trade ins welcome. 519-848-5201.

1984 JD 4850, 200 PTO hp, 4WD, axle duals, rebuilt last 3500hrs, entirely rebuilt eng @ 3000hrs, new rad, front axle rebuilt, turbo charger, new blower in cab, extra lights, 20.8/42 rear tires, extra front fuel tank; hold approx 500l-tres fuel, \$70000. 705-484-2197.

ZETOR TRACTOR, 120-45, 120hp, 4WD, cab, 3000 orig hrs, 200hrs on rebuilt engine, 540-1000 PTO, \$6500. 519-395-2225.

2003 AGCOLUX 80, 4WD, w/ Quicke Q740 loader, 4700 hrs, good shape, \$25000. 519-923-5200.

LOADER TRACTORS

8200



JD 3105G 4wd PS 5680 hrs, \$41,500. Bartside Farms 905-929-5156.

KUBOTA M9000DTS, 2004, 5000hrs \$32,000.00 Callaghan Farm Supply 705-324-8686.

KUBOTA L5450HDT, 1997, 50hp, 3540 hrs, Hyd shuttle, M310 loader Callaghan Farm Supply 705-324-8686.

784 INT 2250 MOUNT-O-MATIC, rear tires 90%, \$7500. 519-546-6276.

THE #1 SELLING FARM TRACTOR IN THE WORLD

OFFICIAL TRACTOR OF TOUGH

ISLANDVIEW FARM EQUIPMENT
633520 Hwy 10, Orangeville
www.islandviewfarmequipment.com
519.941.9098 • 1.866.892.8452

Mahindra

2006 MAHINDRA 7010, 80hp, 4x4, diesel, w/ cab, air, PS, loader, 1600hrs, \$22900, OBO. 519-820-8184.

JD MID-MOUNT LOADER VALVE, 6010-20 series w/ like new 30 series floor mount joystick, \$2300. 519-343-4370.

JD 5425, flat deck, 4WD, Q35SL loader, good rubber, 5100hrs, electric shuttle, \$20000. 519-698-0572.

CASE 160 PUMA TRACTOR, 4WD, w/ front end loader, 4 attachments. 416-209-9178.

JD 2120 TRACTOR, w/ cab, loader & snowblower, \$10000, OBO. 519-794-2784.

JD 673 SL LOADER, w/ Euro quick attach, w/ subframes from a JD 6000, c/w mid mount valve. 705-273-2408.

JD 2355, 4x4, 245 self leveling loader, 11000hrs, very good cond. 519-803-1537.

NEW Q55 LOADER, soft drive, subframes, valve, joystick, bucket, will fit JD 6000 or M series tractor, \$14000. 519-323-4393.

MF 1080, diesel, power steering, w/ loader & cab, asking \$6500. Thunder Bay Area. 807-475-4726.

VERSATILE 276, self leveling loader, 8R front mount scuffler. 519-749-5727.

CASE DX33 2002, 4wd, 33hp, 72" mower \$12,500 Callaghan Farm Supply Lindsay 705-324-8686.

MF 40 IND LOADER, Gas \$5,500 Callaghan Farm Supply Lindsay 705-324-8686.

KUBOTA BX1800 w/54 mower with grass cather \$9,500. Callaghan Farm Supply, Lindsay 705-324-8686.

LANDINI BLIZZARD 85, 6980hrs, Mech shuttler, Q750 loader \$29,500 Callaghan Farm Supply 705-324-8686.

Farms.com BUYER'S GUIDE **TSC**

Get it at your local TSC store.

OTHER

8490

FORD TRACTOR PARTS

Specializing in 8N & 9N & 2N Tractor Parts & Engines Kits Plus other Ford Models and Manuals

- Steiner Parts Dealer -

Our 43rd year

1-800-481-1353

www.diamondfarmtractorparts.com



JD 7800 axle duals, powershift, triple remotes, 7100hrs, real clean, \$53000. 613-229-5788.



MASSEY FERGUSON 2706 Utility Tractor (A) 4x4, Loader, 57hp Astorville (705) 752-2229 Cache Bay (705) 753-3282



MASSEY FERGUSON 1749 Cab, 4WD, 48hp, 39hp pto, hydrostatic trans. Astorville (705) 752-2229 Cache Bay (705) 753-3282.



HESSTON 100-90 6 cylinder, 90 HP. 540-1000 PTO, 18.4X34 rear tires, \$7500 OBO 519-669-4477.



MTZ BELARUS 921 demo, 16hr, warranty, 4WD, 105hp, no emissions, cab/AC, narrow 61" wide, ideal for orchards, \$49000. Near Hamilton. 647-500-2441 or 905-736-0944.



CIH 5140 7000hrs, excellent, \$29500. 519-531-0294.

JD 7215R TRACTOR, 480/46 duals, autoquad ECO 20 spd, 40km trans, 4 remotes, autotrac ready, 1170 hrs, good clean tractor, \$150000. 226-339-7430.

JD MT ORIGINAL EQUIP, \$2500. 519-535-1105.

TAYLOR-DUNN 36V GREENHOUSE ALLEY BARN/OUTDOOR TRACTOR, 32" wide, works good, c/w battery charger, needs fresh batteries, \$400. 519-484-2633.

1971 IH TRUCK TRACTOR, 250 Cummins engine, 13spd trans, stored inside for years. 519-923-3130. After 8pm.

444 IH INT TRACTOR, cab, rebuilt engine(100hrs), 2 hyd remotes, PTO, hyd front guard avail, pic on farms.com, \$6800. Owen Sound. 519-376-9359.

MF 165 TRACTOR, diesel, high clearance model, 5940hrs, exc cond, \$4900. 519-319-4598.

JD 510, 3 cyl, diesel, 4000hrs. 519-848-6992. Evenings.

FORD 5610 SERIES 2 TRACTOR, cab, air/heat, 6000hrs, new: rad, starter, & battery, good cond, c/w snowblower, 7' single auger, \$11000. 613-243-2284.

IH 414 DIESEL, high clearance, 38" rear tires. 519-294-6441.

MINNEAPOLIS MOLINE G950, 98hp, 3100hrs, cab, tires 23.1-34 & 1100-16, exc cond, field ready. 613-866-6155.

KUBOTA M95X, FWD, cab/air, 85hp, PS, 16spd hyd reverser, narrow rubber, 1600hrs, exc cond, \$35000. 519-401-4304.

JD 7930 TRACTOR, IVT front suspension, 5900 hrs, exc cond, \$105000. 519-464-2855.

CASE 2096, 59 cummins, 2 remotes, 20.8 x 38 tires, 3 speed PS, duals, 226-931-7557.

1950 FORD 8N TRACTOR, rebuilt engine, exc tires, 2 furrow plow, earth scoop, \$2900. 905-852-7292.

INT 1086 TRACTOR, approx 8000 hrs, runs good. Asking \$7500. 519-344-6003.

CASE 1690 TRACTOR, 2WD, front end loader, engine rebuilt; 1966hrs, \$12000. Post hole auger, 12", \$1000. 905-983-9157.

KUBOTA 5 PIECE CAB, 7040, 7060 series, on/off in 30 mins, professionally made painted square tube, hinged doors, great vision w/ lots of Mar-Guard Plex-Glass, \$700. 519-357-7410.

2010 JD 7930, MFWD, IVT, 4600hrs, \$115000, OBO. 613-353-2850.

PARTING OUT, CIH MX100- 170, Max140, MXU110, NH T6030, McCormick MTX125, MXU130, CX80, Mag 180 CVT, 519-590-5250.

KUBOTA TRACTOR HOOD, model M9000, \$450. Peterborough Area. 705-944-5739.

NH 8770 SUPER STEER, 212hp, 4WD, 6 brand new tires, good cond. Farmer Retired, \$56500. 705-533-2288.

MH TRACTOR COLLECTION, several models, running, best offer, can del. 613-301-1747.

NH WORKMASTER 40 TRACTOR, 140TL loader, forks, bucket, 74" Kabota snowblower, 35 months warranty left, 21 hrs, brand new, \$29500. 519-536-1207.

JD 4030 TRACTOR, open station, all orig, quad range, 1 hyd outlet, 15.5/38 tires, \$13500. 519-331-0040.

CASE 970 TRACTOR, cab, w/ heat, one owner, 2 hyd outlets, 18.4/38 tires, \$10000. 519-331-0040.

1963 FORDSON DEXA & 1957 FORDSON, extra Perkins motor to fit either, front end loader fits the 1957, \$2750, OBO for all. Call for details. 519-872-5609.

CIH 1896, 2WD, \$14900. 226-338-5761.

CASE IH 8312 DISCBINE, 12', new curtains, center pivot, ready to go, \$8500, OBO. 705-273-1666.

IH W4 TRACTOR, good working cond, good paint, \$3200. 705-292-7859.

CASE 2294 TRACTOR, 4WD, cab, \$16900. 226-338-5761.

AC G TRACTOR, orig cond, runs exc, cultivator, seeders & fert bar, \$4900. 226-627-0074.

CIH 885 TRACTOR, runs great, good cond, \$9000. 705-939-6435.

HESSTON 980, 18.4X34 tires. Also JD canopy for 7200. 519-323-4361.

1977 VERSATILE 825, 3pth, 3 remotes, \$18000. 519-859-7140.

2014 JD 8235R, premium cab, 2450 hrs, 5 remotes, 60 gallon pump, powershift, IIs, front-Michelin 480/70R34xm 28, back-duals Michelin 480/80R50 Agri-Bib. \$198500. Call 519-521-1067. joevanquaethem@hotmail.com

JD 7410, 2WD, power quad, 4800hrs, exc cond. 519-312-3147.

1984 MF 1010 SUB COMPACT TRACTOR, low hrs, new tires & battery, asking, \$3500. 519-529-5115.

MF 165, diesel, power steering, 3pth, new tires, asking \$5100. 807-475-4726.

WANTED: Ford TW or 30 Series Tractors, for parts or in need of repair. 226-339-5791.

DEUTZ FAHR AGROFARM 420T, 4400hrs, 94hp, Stoll loader, front fenders, Trelleborg tires, \$39500. 705-844-1504.

2005 JD 7320 TRACTOR, new tires, spent over \$10000 on A/C etc and more! Approx 3600hrs, \$65000 FIRM. 519-574-0600.

JD 2130 TRACTOR, w/ cab, many updates. Call for details. 519-347-2451.

MF 255, exc cond, asking \$11000. 519-344-6003.

WHITE 2/70, for parts, over & under, 3pth, drawbar, \$1500. 905-358-6311.

2 SETS ANTI SWAY BLOCKS, 3pth, for JD 6000 or 7000 series tractor, complete w/ pins, \$200/pair. 613-360-3710.

JD 70 TRACTOR, gas, row crop, wide front. 519-529-7356.

JD ROLLOMATIC FRONT, off a JD 3020, asking \$450, OBO. No Sunday Calls. 519-630-3041.

IH 3288 TRACTOR, cab, 2-hyd outlets, 18.4x38 tires, runs good. 519-627-3756.

1994 CASE IH 7240 tractor, cab, air, duals, 4775 eng. hrs., fully serviced, excellent cond. \$79,995. Ridgetown Farm Equipment 519-674-0110

TRAILERS

DUMP TRAILERS 8510



FOR SALE OR RENT: 12 Ton DUMP TRAILER. Call for details. 519-669-1640



TRI AXLE DUMP TRAILER 16', 5th wheel, hitch, wood sides & floor, exc cond, \$8000. Cayuga. 905-772-3210.

1981 LARFARGE DUMP TRAILER, 36', hyd, triaxle, air lift on third axle, for farm use. 519-280-6630.

PENTA DB-40 DEMO DUMP TRAILER, new cond. 519-462-1699.

HD TRAILER, single axle, 9 ton capacity, w/ ramps, \$700, OBO. 519-475-4530.

FLATBED TRAILERS /EQUIPMENT HAULERS

8520

INTERSTATE 10 TON FLOAT, 26', tri-axle pintle hook, electric brakes, \$3500. 519-852-5274.

UTILITY TRAILER, 11'x 5 1/2'x 1 3/4', w/ removable sides, dual 3000lb axles, 1-w/ brakes. 519-661-9096.

FLAT BED TRAILER, triaxle, farm use, 20' x 8 1/2', loading ramps, good cond, \$2000, OBO. 519-347-2451.

LIVESTOCK TRAILERS

8550

LIVESTOCK TRAILER, 5'x10', 2 wheel, \$500. 519-289-5968.

UTILITY TRAILERS

8580

YARD OR BUSH TRAILER, 6'x4'2", 13" wheels, 1 7/8th's hitch, removable floor, racks and tongue, new paint, \$350. Dorchester. 519-268-3867.

BOX TRAILER, 5x4, 1 7/8th's coupler, 15" wheels, lights, removable floor, 12" high sides, \$325. Dorchester. 519-268-3867.

NEW FARM DUMP TRAILERS FOR SALE. Tandem and single axle. Low floor height and great for hand loading, picking stones etc. Call for Pricing. Orvie Martin 519-510-3757.

OTHER

8590

Mt. Elgin, Ontario

BELCORE TRAILERS

www.belcoretrailers.ca



CORN PRO STEEL STOCK TRAILERS



FEATHERLITE LIVESTOCK TRAILERS



CAM SUPERLINE 20, 25, & 30 TON EQUIPMENT TRAILERS

1-877-247-7227

info@belcoretrailers.ca

SMYTH STEEL TRAILER, 14', 519-899-2663.

TRI AXLE TRAILER, 16'x8', heavy duty, \$2500, OBO. 519-791-2163 or (519-326-1262 evenings).

16' GOOSENECK TRAILER, tandem. 519-799-5833.

JC SMALL EQUIPMENT FLOAT, w/ ramps, 12' long, completely overhauled, \$2800. 519-577-7155.

TRAIL KING TK 40 TRAILER, tandem axle, air brakes, 20 ton, \$7500. 905-847-1220.

2 LIVE BOTTOM TRAILERS, 4 axle, SPIF compliant. 519-379-6447.

WEBERLINE DROP DECK TRAILER, \$6000. 519-754-6319.

WANTED: Home removed! 24 x 28 and addition, 15 x 25, located on 561195 Sullivan Townline Rd, Route 1, Chesley. 519-363-9926.

TRUCKS & AUTOMOBILES

CONVENTIONAL TRUCKS

8620



GRAVEL TRUCK antique 1600 Loadstar, International, V8, gas, 1967, new carb, has ownership, \$3600. Dan Seifried 519-338-2688.

1992 INT DIESEL HIGHWAY TRACTOR, w/ single axle, comp w/ wet line, low mil, \$6900. 519-657-5633.

1976 FORD LOUISVILLE, tandem, diesel, 21000 miles on the motor. 519-670-0084.

1997 FREIGHTLINER, 600000kms, van box, 7.2L Cat, 6 spd manual, 26' box, hyd tailgate, \$7000, OBO. 519-868-4570.

CONVENTIONAL TRUCKS WITH SLEEPER

8630

1966 AUTO CAR, tandem, redone, 5th wheel, new rubber, show piece! 519-670-0084.

FARM/GRAIN TRUCKS - HEAVY DUTY

8640

1987 TOPKICK, 3208 CAT, dropped & exhaust valve; no coolant in oil, recent brakes, rest of truck good, 20' box w/ hoist, over the cab carrier, \$3200, OBO. 519-969-1542.

1998 FORD BUCKET TRUCK, 2 buckets, winch, Cummins engine, 2 sets of outriggers, good shape, BO. 519-301-2260.

WILSON GRAIN TRAILER, Int tractor; tandem, w/ 9300 eagle, air ride, 50000Km, like new. 519-977-3335.

99 INT PAYSTAR 5000, N14 525hp, 18spd, 20/46, full locks, 17.5 box; full liner, 560000km, all new rubber, hoist, bearing roll, truck & frame; taken apart & redone, like new. Must be seen! \$48000. 519-955-2920.

COMBINATION BOX, 20' w/ hoist, \$2200, OBO. 519-969-1542.

FARM/GRAIN TRUCKS - MEDIUM DUTY

8650

POTATO BULK BOX, 16' long, chain bottom unload, all steel construction, \$1500. Tandem truck for box if needed. 905-531-9819.

PICK-UP TRUCK 2WD

8660

1990 F250 XLT SUPER CAB, 460 automatic, 8' box, 5th wheel hitch, HD bumper hitch, oiled, 225000km, orig paint, new tires, recent safety, \$4000. 519-365-7500.

PARTING OUT, 2001 Ram 2500, auto trans, low kms, good 16" rubber, newer radiator, good seats, fenders 6yrs, reasonable prices. 519-395-0980.

PICK-UP TRUCK 4WD

8670

2012 CHEV SILVERADO WORK TRUCK, 4x4, single cab, 160000kms, w/ fuel transfer tank. 519-312-3147.

2007 CHEVY DURAMAX, diesel, 4x4, 8' box, ext cab, 250000km, \$9800. 519-820-8184.

1984 FORD PICK UP Crew Cab 4x4 6.9L engine, standard 8000lb electric winch comes with 2 additional 6.9L engines for parts \$1,500 Heinz Kuhl 519-583-2909

OTHER

8690

TRUCK BOXES NEW TAKEOFFS & USED SOUTHERN



New 8' F250 Superduty, Chev, GMC & Dodge
Over 550 rust free used boxes in stock 88-2019 from Georgia
www.southerntruckboxes.com

NORFOLK TRUCK BURFORD ONT
519-802-7300

2005 FORD THUNDERBIRD CONVERTIBLE, 50th Anniversary southern car, chipped tuned, pics on Farms.com 613-850-0052.

2010 FORD FOCUS, 4 door, 5 spd manual, 210000kms, runs/drives/stops, needs body work, rocker panels, \$1500. 519-365-7500.

2007 MUSTANG CONVERTIBLE, winter stored, 80000kms, \$15500. 519-587-4141.

2-1986 GMC PICKUP TRUCK DOORS, no rust, \$300 for pair. 905-836-9656.

DELCO REMY SOLENOID, for 40 & 50 starters, \$35. 905-857-5605.

4 DIESEL VOLKSWAGENS, range in yr: '02-'04, range in price from \$900-\$1900; from 300km - 400km. Cornwall Area. 613-360-3710.

1985 INT 1900, auto, Allison trans, front snow plow hookup, good tires. 416-288-0313.

2001 OLDSMOBILE ALERO, 130000km. 519-268-7766 or Evenings 519-269-3394.

1955 GMC 450, cab & chassis, original w/ fire truck, 16000 miles, very good cond, \$5000. 613-489-3817 or 613-875-3814.

HUBCAPS, 2 sets of 4; 15" from 1956 Ford & 1968 Ford. 905-336-1146.

GM TONNEAU COVER, trifold, 6' 5". 519-301-0540.

2003 CHEVY MONTE CARLO SPORT COUPE, scarce! Bought @ CCP Auctions, unable to restore due to health reasons. 519-392-6633.

2005 HINO TRUCK, 18' van body, diesel, low mileage. 519-569-1779.

2005 FORD 350 VAN, 45000km, like new! 519-534-1892.

NEW CUSTOM BUILT TAILGATE, for 5W trailer, fits Dodge 1500 & 2500, power coated, \$275, OBO. Belleville Area. 613-473-2015. After 8pm.

MINI MAX STREET TUNER, 5" exhaust for a 7.5 to 2012 Ram 6.7 Cummins engine, \$800, OBO. 519-889-1331.

2000 GMC JIMMY DIAMOND EDITION, best offer. 416-402-3777.

2-TRUCK CAPS, 1-72"x86", 1-56"x72". 519-922-3445.

TOW BAR, commercial duty. 519-660-9289.

TJ JEEP SOFT TOP, never used, \$800. 519-983-6848.

REIDER FIBERGLASS TRUCK CAP, dusty grey, 8 1/2'; \$125. 519-334-3963.

1964 CHRYSLER IMPERIAL CROWN CONVERTIBLE 413, four barrel, 2 door, green w/ white top, recent appraisal \$22500. 519-365-7500.

2 SIDE STEP BOARDS, for truck cab, 56"x7.5", alum. 519-273-9185.

RECREATIONAL VEHICLES

ATVs & UTILITY VEHICLES

9100

2005 JD BUCK 650, 1700kms, like new, \$5900. 226-627-0074.

4-ATV TIRES, brand new, factory take-offs on rims, Maxxis 25x8/12, \$400, OBO. 519-505-6364.

BOATS

9200

2 BOLSTER SEATS, brand new! \$100ea. Cornwall Area. 613-360-3710.

GAP SPIN ALUMINUM FISHING BOAT, 18'; w/ trailer, 2 seater, 9.9 Johnson, fuel tank, wooden oars, anchor, \$1500. 519-357-3373 or 519-732-3373.

SPRINGBOK ALUMINUM BOAT, 14'; easy tow tilt trailer, 9.5 Johnson outboard motor. 519-799-5701.

FREIGHTER CANOE, 16'; 40" wide, square stern, alum frame on inside, plastic covering on the outside, \$400. 705-346-4499.

1956 CHALLENGER CEDAR STRIP BOAT, 16'; elec start, 30hp Johnson outboard motor, all orig, stored inside, great restoration project. 705-346-4499.

RVs

9400

LOOKING TO CONVERT RV/COTTAGE? 4 door Norcold fridge, 12V, 120V, propane, automatic ice maker, stove, sinks, toilets, propane hot water heater, propane furnace & much more! ALL brand new! Cornwall Area. 613-360-3710.

TRAILER ACCESSORIES, 5th wheel hitch, w/ GM bolt on frame brackets, 5th wheel tripod for trailer, 400W inverter (New), 1500W inverter, used once, portable BBQ w/ legs, w/ 20' ext propane hose, Karcher pressure washer, 1900PSI, 1.3GPM, 25' 30AMP extension cord, 2 sleeping bags; never used. 519-301-0540.

2012 HEARTLAND BIGHORN 5TH WHEEL, 3-slides, model# 3185RL, many extras, Health Forces Sale. Contact John H. or Darlene Cooper. 705-795-6033 or 705-725-2182. Please, serious inquiries only.

SUPERGLIDE 5TH WHEEL, mounts in a truck, sliding track, bevel movement, like new, used once, \$850. 519-357-3373 or 519-732-3373.

WANTED

WANTED

9800



WE PAY CASH FOR YOUR SURPLUS FARM AND HEAVY EQUIPMENT running or not. Brantford Area. Please call or text 519-535-1312

LOOKING FOR VINYL RECORD ALBUMS, (rock, metal, punk, blues), vintage stereo equipment, turntables, reel to reel etc. Also looking for old Coleman lanterns. Will travel. Call/email Dave 905-788-5577, blazerville74@gmail.com

SEARCHING FOR 1952 FARMALL H & MCCORMICK W4, serial number 390038 (Farmall), purchased from a Bruce County mechanic in the Chepstow area. 519-881-0399.

WANTED: Old Canadian coins, hunting knives, pocket watches & cigarette lighters. Leave a Message. 519-338-5851.

WANTED: Transmission for a Allis WC, for parts, doesn't have to be complete, cracked case is okay, will take entire tractor if priced right. 519-458-8466.

WANTED: 3 arch trusses for 40' Coverall tarp structure. 705-930-1720.

WANTED: 6-8 loads of blue clay. Forest. 519-383-4343.

WANTED: Home removed! 24 x 28 and addition, 15 x 25, located on 561195 Sullivan Townline Rd, Route 1, Chesley. 519-363-9926.

WANTED: Experienced horseman to help or share a partnership in daily care, training, promotion and sales from a breeding farm. Please send references & expectations to Baronial Morgans, RR#2, Colborne, ON, K0K 1S0. 905-355-2689.

WANTED: Pre-con holstein or beef cross calves, 300-350lbs, must be vaccinated. 519-505-6364.

POST FARMER CLASSIFIEDS

www.Farms.com/Classifieds • 1-866-519-4302 • abgclassifieds@farms.com

WANTED: Rail road ties, suitable for fence posts. 905-876-6711.

WANTED: JD F932 mower. 519-842-4357.

WANTED: Crowd gates & Big Ass fan, 24'. 519-881-8966.

WANTED: Sheep weighing scale. 519-363-9867.

WANTED: Advance Oil Pull Magazines, (Rumley), published monthly in 1920's & 30's or any Rumley advert lit or post-cards. 519-475-4165.

WANTED: Canadian Thresherman & Farmer Magazines. 519-475-4165.

WANTED: Repair manual for 2006 Cat 216B skid steer. 519-875-4252.

WANTED: Old gas pumps, complete or just parts. 705-324-0920.

WANTED: Guns, any type in any working cond. 519-348-8170.

WANTED: Buy 300+ acres; organic farm operation, can be a mix of owned & rental land. buyorganicland@gmail.com

WANTED: Used Ithica firearms. 519-291-8172.

WANTED: Old telephones, pay phones, porcelain signs etc. 705-324-0920.

WANTED: Older windmill. 705-879-9593.

WANTED: Set of 3 Tumbling Tumbleweed cassettes by Readers Digest. 519-291-4108.

WANTED: UNWANTED GUNS??? licensed buyer, guns, cabinets, militaria, hand guns. 705-795-7516.

WANTED: Air compressor, electric belt drive preferred. 519-338-2691.

WANTED: Looking for early 1950's & 1960's Fender guitars, any condition considered. 519-282-9449.

WANTED: Antique maple syrup spouts. 613-732-8937.

WANTED: Good used liquid tank, 500gal. 519-274-3666.

WANTED: Play structure w/ slide, swing set, ect. Ottawa Valley Area. 613-769-8494.

WANTED: Land to rent, dairy farmer looking for 30-80 acres. Teeswater Mildmay Area. 519-540-8873.

WANTED: Cream separator on stand. Shelburne Area. 519-923-5999.

WANTED: 2 wing hinges for a Int 4500 cultivator. 705-295-4567 or 705-927-1395.

WANTED: Round bales of hay & small square bales of hay. 519-923-9864.

WANTED: Silage box, to mount onto a truck, hyd driven, rear unload, H&S or Meyers, etc, call or text. 705-340-3193.

WANTED: Hay, 1st and 2nd cut, small & large squares & round bales, horse quality (no mold). 519-871-2245.

WANTED: Certified organic wheat, corn, beans & barley for feeding hogs. 519-501-7553.

WANTED: Kverneland 3pth stone fork. 416-737-8507.

WANTED: Hardi LB255 orchard mist blower, 3pth, w/ diaphragm pump, for parts or whole. Or small trailer orchard sprayer. 519-484-2633.

WANTED: Good used Hi-hoe, on rubber tracks, 4WD, cab, air/heat, w/ extra buckets. 519-799-5701.

WANTED: Cement Mixer. 905-396-7533.

WANTED: Standing timber, Oxford, Haldimand & Norfolk County. 519-574-0600.

WANTED: 18' diameter, Victoria grain bin. 519-881-8966.

WANTED: Valmetal & Jamesway ring drive silo unloaders. Laverne Gingrich. 519-291-6580.

WANTED: McCormick threshing machine, 28x46. 905-983-9331.

WANTED: Round bar concave for a NH TR87 combine. 226-228-7588.

WANTED: Grain bins, any size, full floor, stir-ator or hopper bins, continuous dryers, good cond. 705-799-7262.

WANTED: MF 1164 corn head, 6R wide, exc cond. 519-485-1559.

WANTED: AC (orange), 630 corn head. 519-301-2260.

WANTED: 622 or 620 JD flex head. 519-580-8473.

WANTED: INT or JD Grain binder, 6' or 7' & INT corn binder. 905-983-9331.

WANTED: NI or JD corn picker. 519-365-5725.

WANTED: Tine weeder, any size. Corn binder, McCormick #7 or #9 hay mower & hay loader. Hay Basket Wagon. 519-485-0330.

WANTED: Martin 6 ton wagon/running gear. 647-636-7860.

WANTED: 54" mulching deck, model #2315 to fit MF GC Series tractor. 519-880-6684.

WANTED: Deutz Allis KF 1.50 hay rake. 613-305-3413.

WANTED: Grill for Cockshutt or Oliver 1250 Tractor. 519-770-7551.

WANTED: Good used 4x5 round baler in good working cond. Kingston Area. 613-453-3577.

WANTED: NH haybine or Hesston PT/10, pull type, any cond, for parts. Belleville to Brockville Area. 613-453-3577.

WANTED: NH 258 roll bar rake w/ dolly wheels. 613-929-1338.

WANTED: 2 metal pitman straps; horn & plain type for a NH 46 sickle mower. 519-855-6813.

WANTED: JD 1 Row Corn harvester, NH sq baler, w/ thrower. 519-357-3609.

WANTED: Bale wrapper for 6x5 bales. 519-842-4357.

WANTED: Dion threshing machine, 22x38 or 28x48, prefer w/ straw shredder. 905-983-9331. Evenings.

WANTED: Troy built or Honda garden tiller. 519-338-2691.

WANTED: Snowblower for NI combine. 519-355-4627.

WANTED: Pulverizer, 6' & landscaping rake. 519-355-4627.

WANTED: Wheel barrow wheels, 20" steel. 705-799-5659.

WANTED: 750 or 900 Lucknow horizontal mixer, working or not. 519-373-5059.

WANTED: Stationary TMR mixer, 250-400 cubic foot. 519-334-3176.

WANTED: Manure agitator, 10'; pref 8" Husky. 519-280-5838.

WANTED: Manure loading pump, 12' or 10'; 8", Husky or Houle. 519-580-8473.

WANTED: Top beater & end gate for NI spreader, 3600 or 3700 series. 519-273-4091.

WANTED: Herdex cow calculator, for 100 cows. 519-669-1365.

WANTED: Blacksmith anvil & forge. 519-868-4203.

WANTED: Looking for a grill for MF 4335 Tractor. 519-901-0787.

WANTED: Versatile 555 & other models, for parts. 519-377-6395.

WANTED: Pair of Ford flat top rear fenders for tractor, in good cond. 519-291-4108. Evenings.

WANTED: CASE 504 ENGINE & INTER-COOLER. 705-879-9593.

WANTED: Front fenders & front weights for 1990 Deutz-Allis 7110. 519-523-4909.

WANTED: Brush Brute rake. 705-438-3429.

WANTED: Used top dresser for 5 acre property. 416-458-9289.

WANTED: Parts for Waterloo Bronco tractor. 905-628-8662.

WANTED: White deluxe cab for 66 series Int tractor. 249-777-3217.

WANTED: Houle 12' manure pump, w/ agitating propeller, for loading spreaders. 519-323-3434.

WANTED: JD 2755 tractor w/ FWA, w/ no loader, must be exc cond, preferably low hours. 519-847-5710.

WANTED: David Brown tractor, 950 or 990 for parts, running cond only. Belleville to Brockville Area. 613-453-3577.

WANTED: IH 9300 tandem axle highway tractor. 519-482-9902.

WANTED: Deutz tractor, 4WD, 105-125hp. 519-327-4480.

WANTED: Case tractor, model 2390, 2590, 4490 or 4690 or any 70 or 90 series w/ manual transmission. 705-879-9593.

WANTED: Loader for a 2660 MF 2WD. 613-392-6435.

WANTED: Canopy to fit a Farmall 856 tractor. 519-243-2043.

WANTED: Transmission for JD 1640, could take whole tractor w/ blown engine. Peterborough Area. 647-296-4038.

WANTED: Ford 6700 or 7700 tractor parts or complete tractor, 10 series is also okay. 519-274-3549.

WANTED: Case Int 1120, Cub Cadet 7194 or Mahindra 2015 compact tractor; parts or non runner. Need trans parts. 905-985-7720.

WANTED: Ford tractor 5000, 7000, 5600 or 6600; any cond or for parts. 519-698-2184.

WANTED: JD 4850 tractor, MFWD. 519-436-4478.

WANTED: For parts, Ford F800, F900, or similar. Also any old truck with auxiliary trans. 519-377-6395.

WANTED: Diesel engines, air cooled perkins, cummins, JD. Contact TNT Stand-By Power 519-237-3641.

WANTED: 5 Shank Soil Saver, Good Condition. 519-846-2312.

WANTED: Int or JD drill, 20 run w/ 6" spacing, w/ no fert, must be dble disc & in good cond. 519-664-2987.

WANTED: Till Tech or Rawson coulter caddy, please send pictures. 905-563-7171. grapedalefarms@yahoo.com

WANTED: Markers for Int 5300 seed drill, HD. 519-396-2472.

WANTED: 6818 White planter or 6842 White 12R planter or 15' interplant planter. 519-580-8473.

WANTED: IH McCormick Super W4 or W4 in any cond. 519-424-2231.

WANTED: 4600 Buffalo Cultivator 8 or 12R. 905-941-3258.

WANTED: IH 10' or 12' disc harrow. 249-777-3217.

WANTED: Rolling harrows, 20'. 647-636-7860.

WANTED: Degelman stone rake, 14', any cond. 226-921-1112.

WANTED: DO YOU HAVE THIS TRACTOR? 1965/1966 Ford 3000 diesel traded in to London Ford Equipment Sales in 1975, manual steering, power adj back rims, factory front bumper, slight damage on back left fender. If you have it, please call 519-463-5861.

SEARCHING FOR 1970 FORD 5000 TRACTOR (5200), traded into a dealer in Exeter in 1982, serial # C288186. Please phone 519-671-2260.

WANTED: Front hub for Leyland Model 270 or 272, 4WD, casting #14861, or complete front axle, or complete tractor. 519-928-5210.

WANTED: 8' tonneau cover for 68 Chev, good cond. 519-766-9512.

WANTED: 1967-1974 Camaro, pref Z28 or Big Block models, any cond considered. 519-282-9449.

WANTED: Power take off & pulley for a Int model A or 101. 519-538-4929.

WANTED: Injection pump for a Leyland tractor. 807-475-4726.

WANTED: Ford 201 3pth disc bearings. Kitchener/Waterloo Area. 519-699-4702.

WANTED: Wide front end for a 620 JD, 60 or 720. 705-374-4518.

WANTED: Parts for a Wisconsin TE & TF engine. 905-628-8662.

WANTED: MH 22 rear tires, 10"34 or 11.2"34, decent cond. Renfrew County Area Only. 613-756-6543.

WANTED: Looking for 2 complete rear wheels w/ 8 holes for a MF 35 tractor. 416-402-3777.

WANTED: 16.9 x 28 dual rims & tires, clamps, to fit a 6420 JD front end. 705-295-4567 or 705-927-1395.

WANTED: 16.9x30 rear tractor tires, for a 2WD tractor, w/ good tread. Kitchener/Waterloo Area. 519-699-4702.

WANTED: 2-750X20 Ag tires, for ground drive manure spreader. 226-808-6241.

WANTED: Broiler chicken barns & other truss buildings for dismantling. 519-580-0505.

WANTED: CIH 5230 or 5240 Tractor, 4WD, w/ loader. 705-793-9505.

WANTED: Case 1030 Comfort King. 905-229-8463.

WANTED: 2100 Leyland tractor in running cond, or parts tractor. 519-928-5210.

WANTED: 20' to 30' tine weeder. 902-964-2709.

WANTED: Tandem undercarriage or used manure tank. 519-669-1640.

SELLING?

TEXT PICTURE & DESCRIPTION
226-212-0787

Farms.com
Ag BUYERS GUIDE



**DON'T BE SAD, WE
KNOW YOU LOVE US!**

**CONTINUE RECEIVING
AG BUYER'S GUIDE!**

Ag Buyer's Guide is distributed via Canada Post Neighbourhood Mail to farm and rural addresses in Ontario.

Did you know that if, through the Canada Post Consumers Choice Program, you opt out of receiving Neighbourhood or Personalized mail, you will no longer receive Ag Buyer's Guide?

If you opt out, but would still like to receive Ag Buyer's Guide, you can subscribe for only \$20/year.

There are 3 ways to subscribe:

1. Call: 888-248-4893 x 281
(please have your credit card handy)
2. Fax: Complete the subscription form below and fax to 800-471-0799
3. Mail: Complete the subscription form below and mail to:
52 Royal Road, Unit A
Guelph, ON N1H 1G3

First Name: _____ Last Name: _____

Business Name: _____

Address: _____

City/Town: _____ Province: _____ Postal Code: _____

Email Address: _____ Phone: _____

☐ One-year subscription (12 issues) = \$20.00 (\$17.70 + \$2.30 HST)

☐ Cheque enclosed (only applicable if subscription form is mailed)

or Credit Card Information

Type of Credit Card

☐ Visa ☐ MasterCard

Name on Credit Card (if different): _____

Credit Card Number: _____

Expiry Date: _____ CVV #: _____

Farms.com
Ag BUYER'S
GUIDE



Weberlane



Canadian Built Landscape & Contractor Trailers



Pin Free Door / Ramp Combo!

Enjoy the convenience of both doors and ramps, without the struggle of dealing with bent, rusty pins to tug out and hammer in!

**Easy 1-hand
release w/ innovative
cam-lock design.
Spring Assisted
Loading ramps**



**Available in 10', 12' and 14'
5 ton, 6 ton and 7 ton models**

Weberlane Contractor Level Dump Trailers
with 3/16 floor plate, interior wiring, Dexter axles



**Roll-off Systems
Trailer Mounted
Bins & Decks**



**Utility / Landscape
Steel, Galv, Aluminum**



**Hydraulic
Drop Deck Trailers**



**Low Profile
Equipment Trailers**



**Deckover
Flat Decks**



**Deckover
Equipment Trailers**

Weberlane

**Tel: 519-291-5035 Email: sales@weberlane.com
5036 Line 82
Listowel, Ontario N0G 1B0
www.weberlane.com**



Canada Trailers
Largest Dealer



NEW - Full line of Truck Accessories - NEW

905-571-2525 1.866.479.1744

OSHAWA

JENSENTRAILERS.COM

CANADA TRAILERS

Full Line Manufacturer

- Dump Trailers
- Equipment Floats
- Tilt Decks
- Landscape / Utility
- Car Haulers
- Gooseneck & Fifth Wheel

CANADA TRAILERS

**Toughest Paint Job in
the Industry**

- Sandblasted Top to Bottom
- Phosphate Etched / Sealed
- Powder Coated
- Gas Oven Baked
- Scorpion Coat Stone Guard

CANADA TRAILERS



Nation Wide Dealer Network

**TEL 1-877-565-3714
WWW.CANADATRAILERS.COM**